

# ELMAVAN 3D WAVEFORMS (Measured data sampled at 50 kHz) 49798 packets of 144 samples from 2015-02-10T02:14:50.130.000.

Processed Thu Feb 19 11:42:26 2015 by ELM ver.2012-10-06 from 001\_\_elm20150210\_021449\_\_dat00.bin

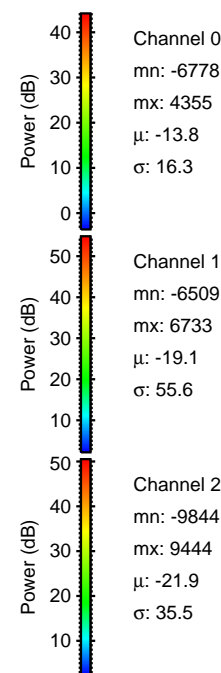
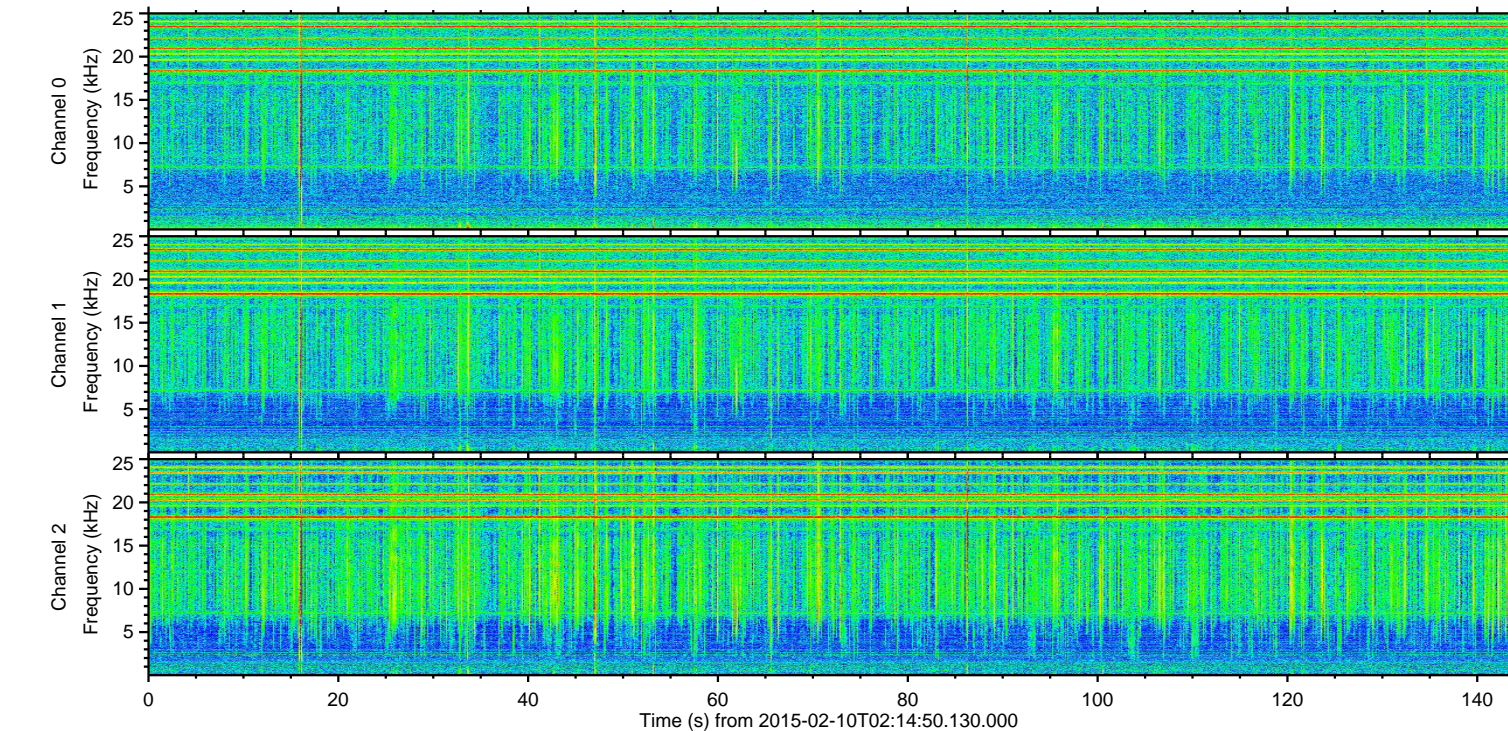
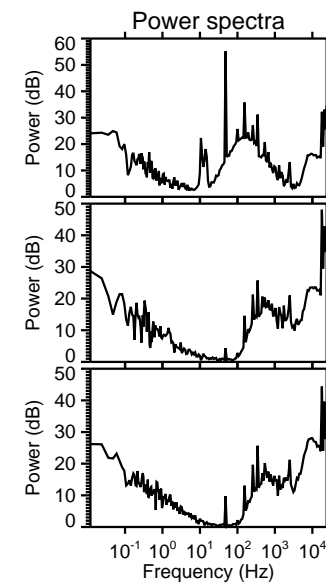
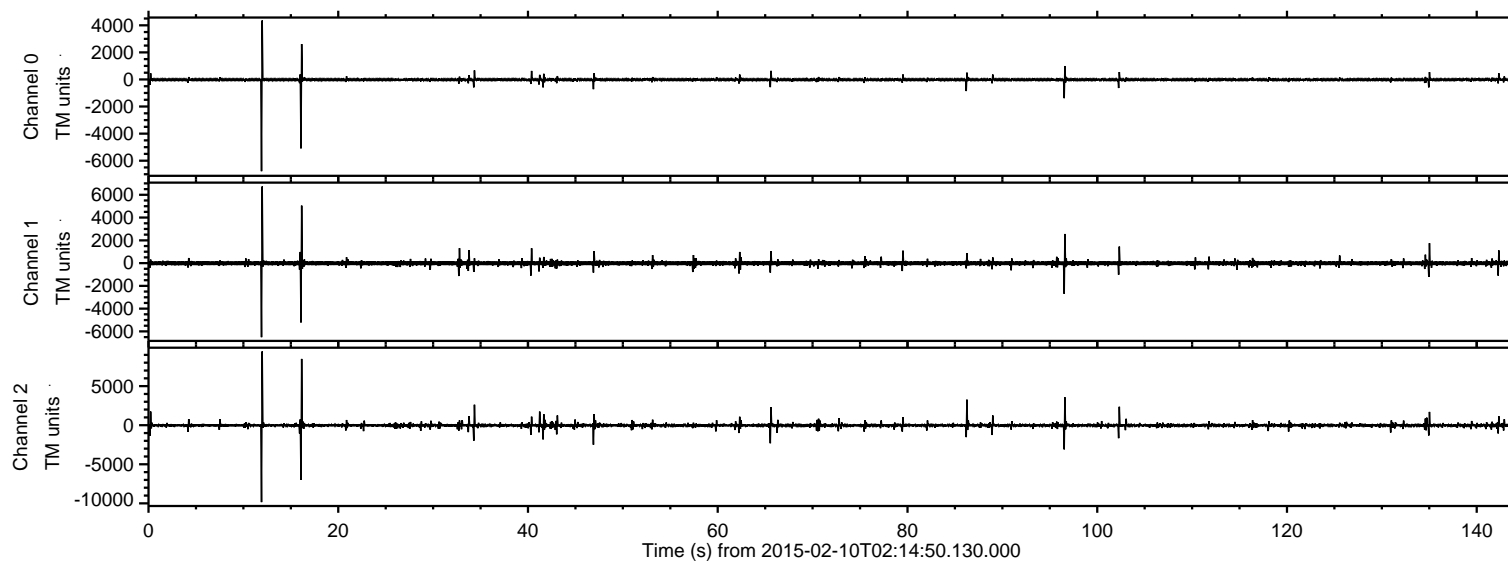

Channel 0  
mn: -6778  
mx: 4355  
 $\mu$ : -13.8  
 $\sigma$ : 16.3

Channel 1  
mn: -6509  
mx: 6733  
 $\mu$ : -19.1  
 $\sigma$ : 55.6

Channel 2  
mn: -9844  
mx: 9444  
 $\mu$ : -21.9  
 $\sigma$ : 35.5



ELMAVAN 3D WAVEFORMS (Measured data sampled at 50 kHz) 49798 packets of 144 samples from 2015-02-10T02:14:50.130.000. Part 12/144

Processed Thu Feb 19 11:42:50 2015 by ELM ver.2012-10-06 from 001\_\_elm20150210\_021449\_\_dat00.bin

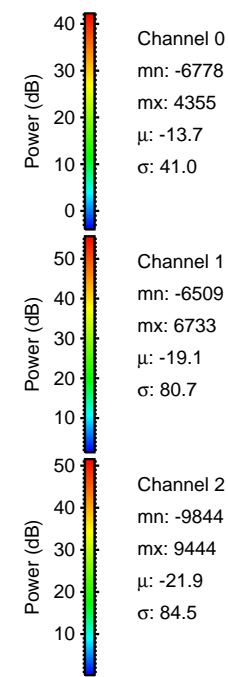
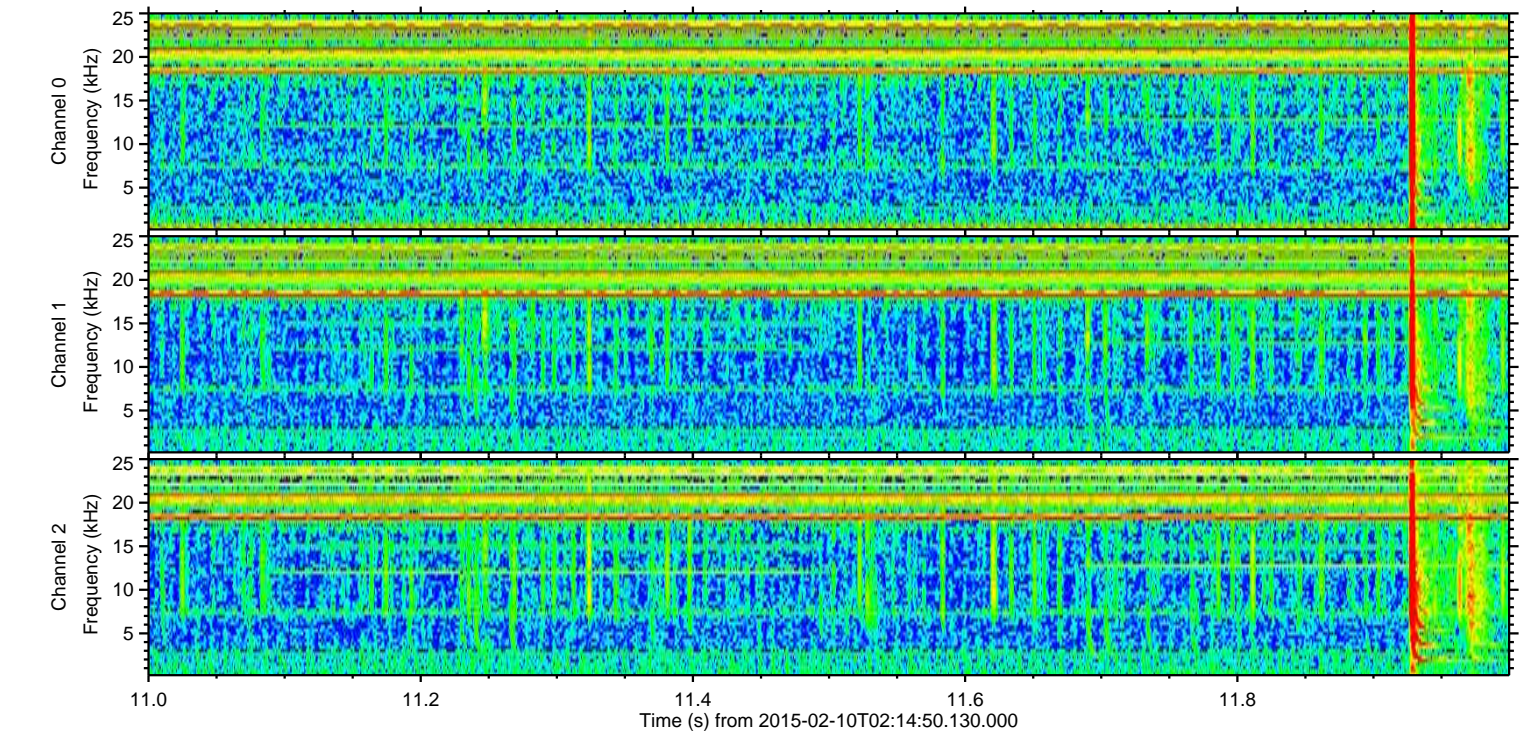
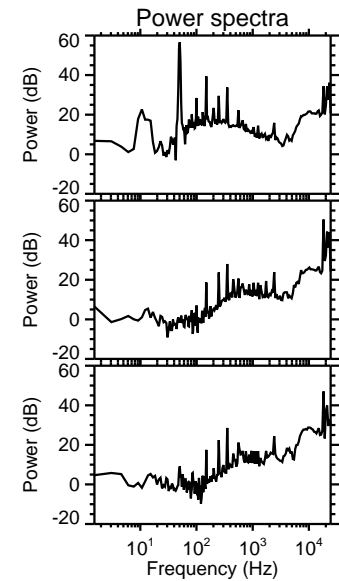
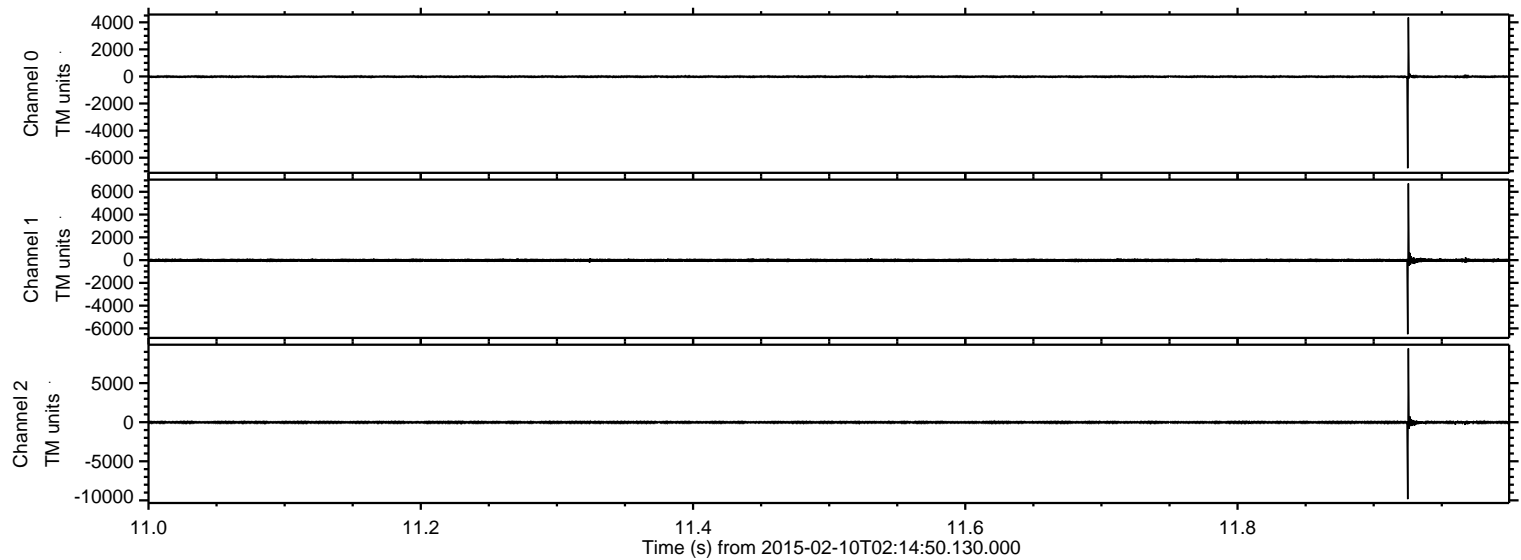



ELMAVAN 3D WAVEFORMS (Measured data sampled at 50 kHz) 49798 packets of 144 samples from 2015-02-10T02:14:50.130.000. Part 17/144

Processed Thu Feb 19 11:42:54 2015 by ELM ver.2012-10-06 from 001\_\_elm20150210\_021449\_\_dat00.bin

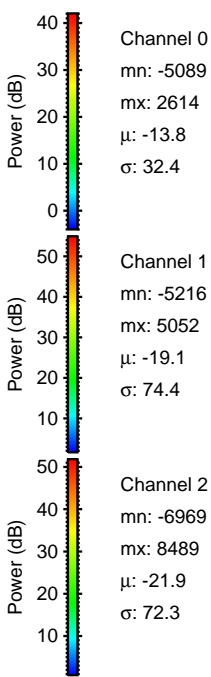
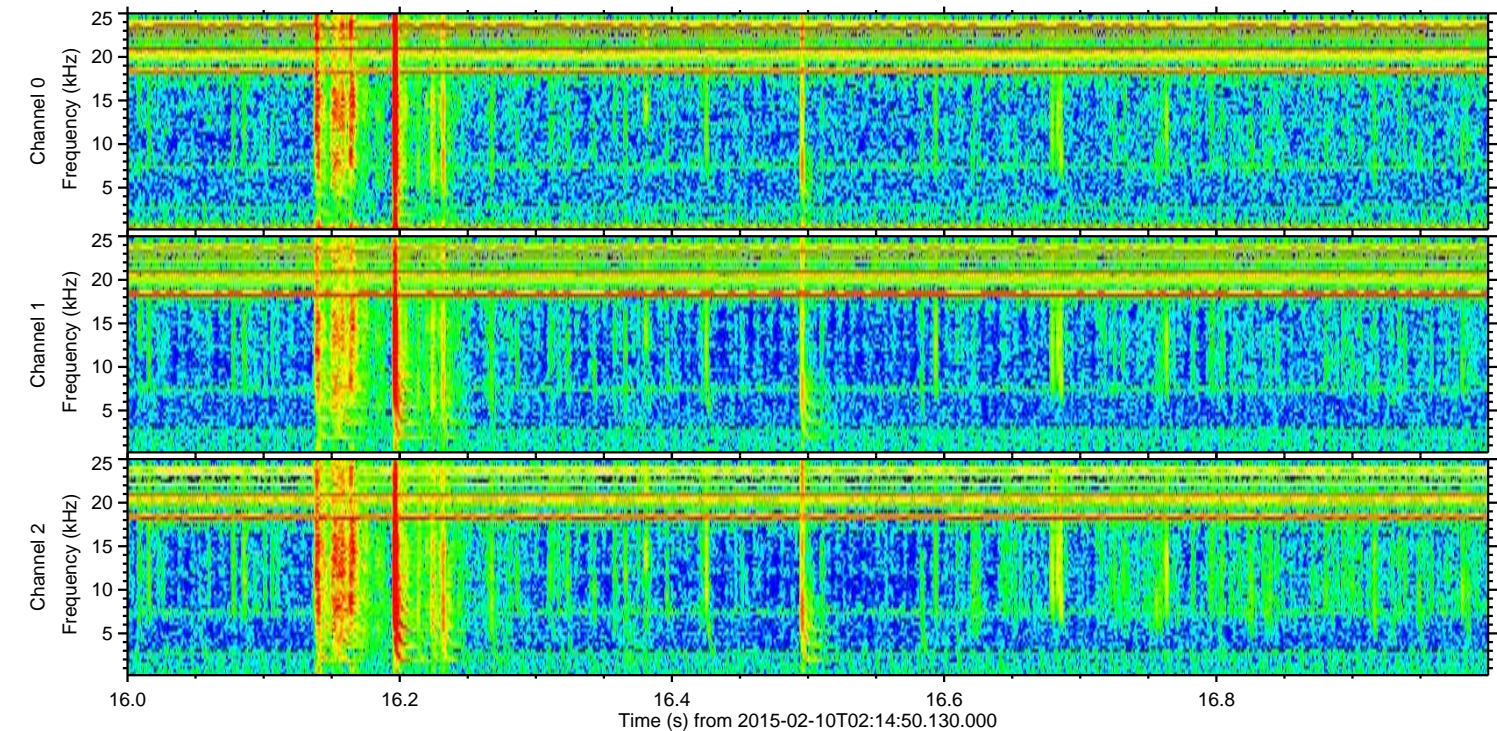
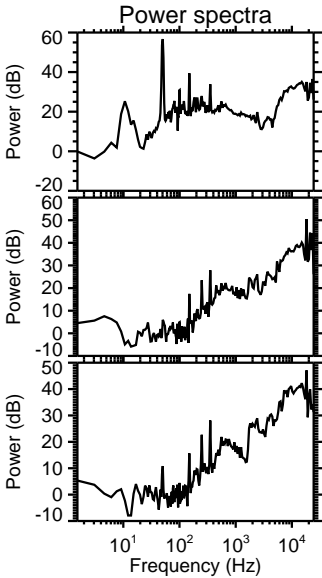
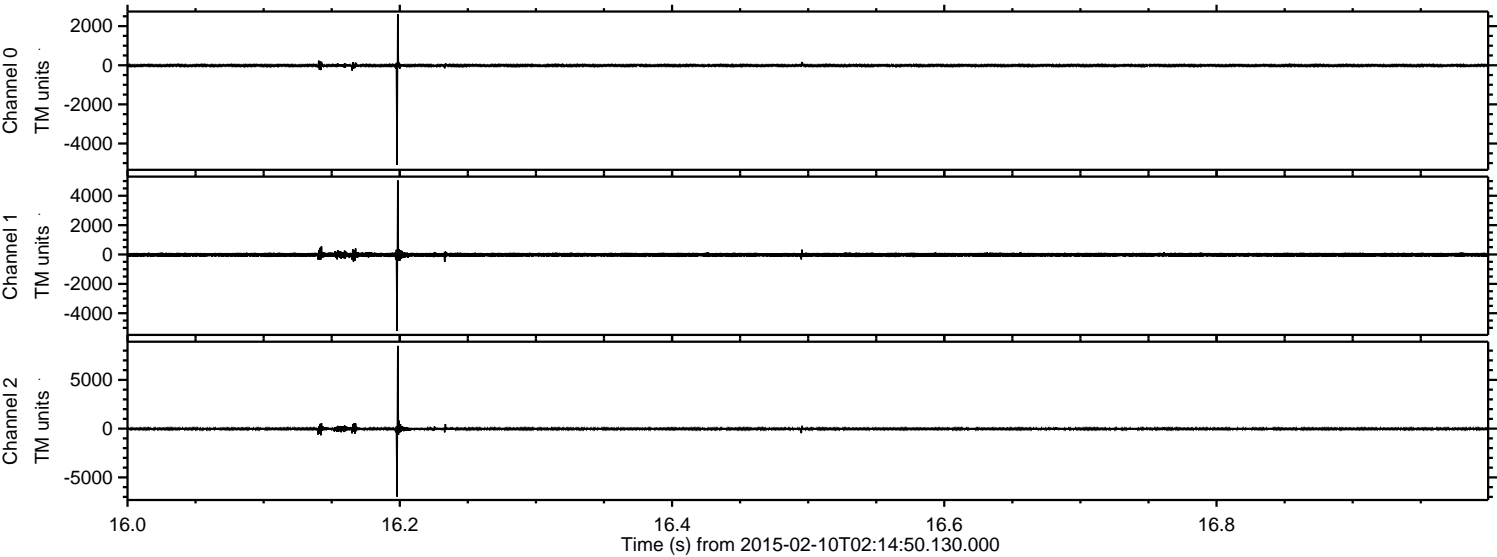



Processed Thu Feb 19 11:42:56 2015 by ELM ver.2012-10-06 from 001\_\_elm20150210\_021449\_\_dat00.bin

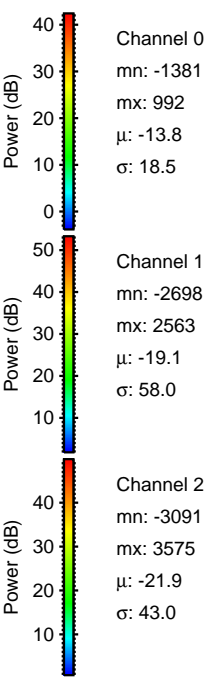
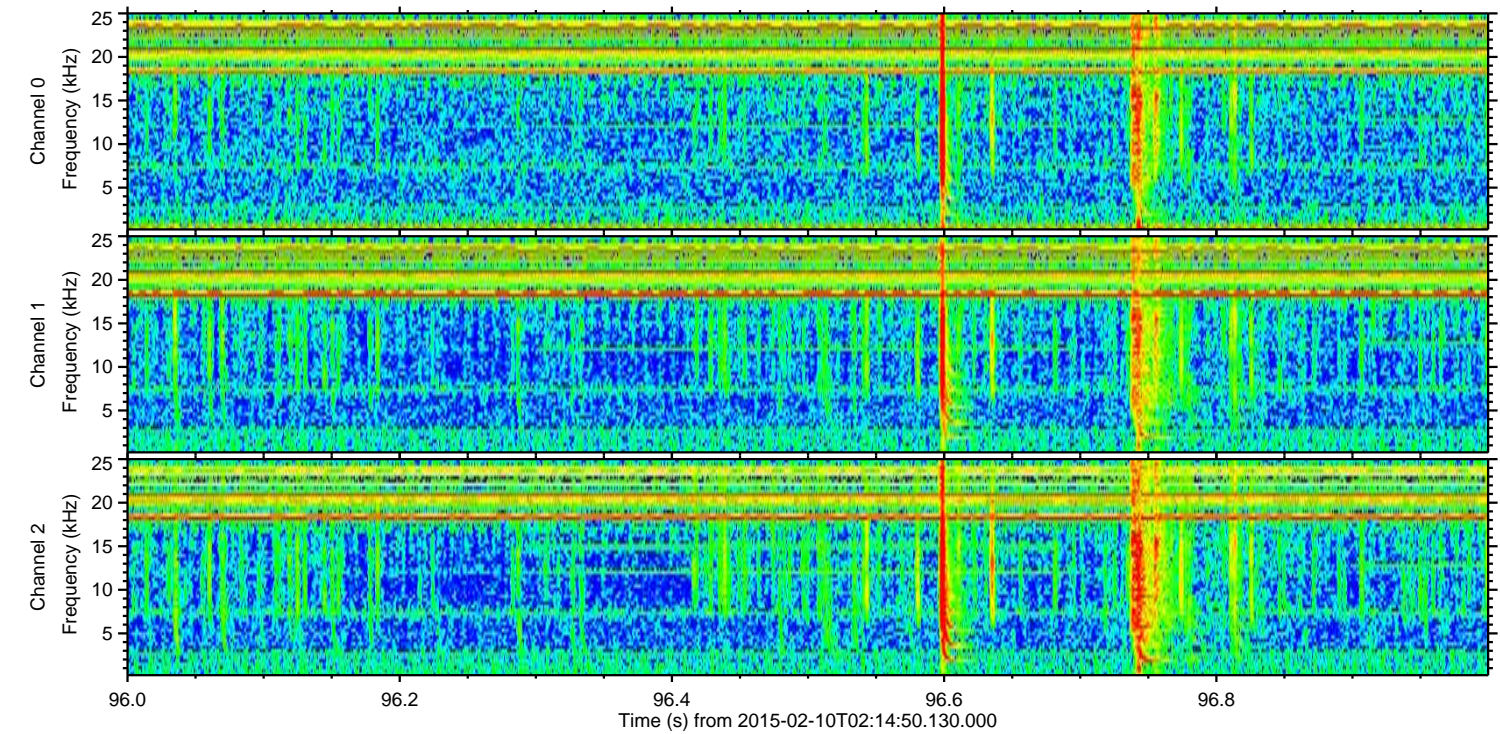
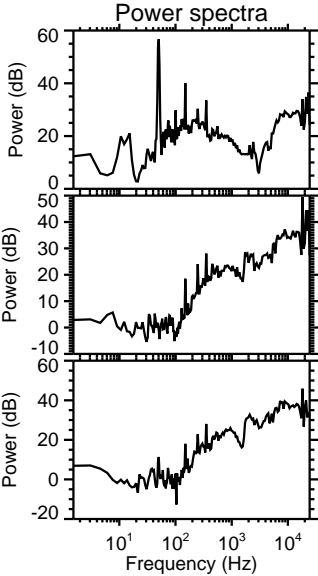
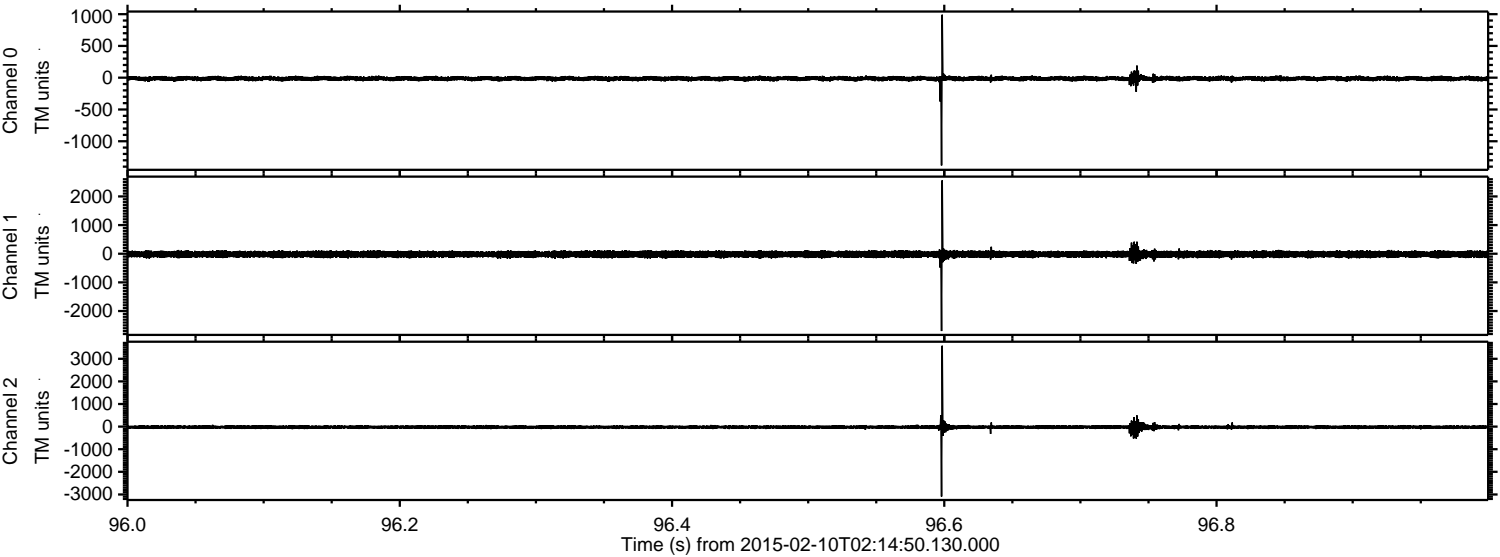

Channel 0  
mn: -1381  
mx: 992  
 $\mu$ : -13.8  
 $\sigma$ : 18.5

Channel 1  
mn: -2698  
mx: 2563  
 $\mu$ : -19.1  
 $\sigma$ : 58.0

Channel 2  
mn: -3091  
mx: 3575  
 $\mu$ : -21.9  
 $\sigma$ : 43.0



Processed Thu Feb 19 11:42:58 2015 by ELM ver.2012-10-06 from 001\_\_elm20150210\_021449\_\_dat00.bin

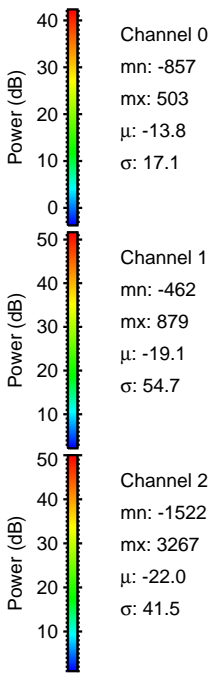
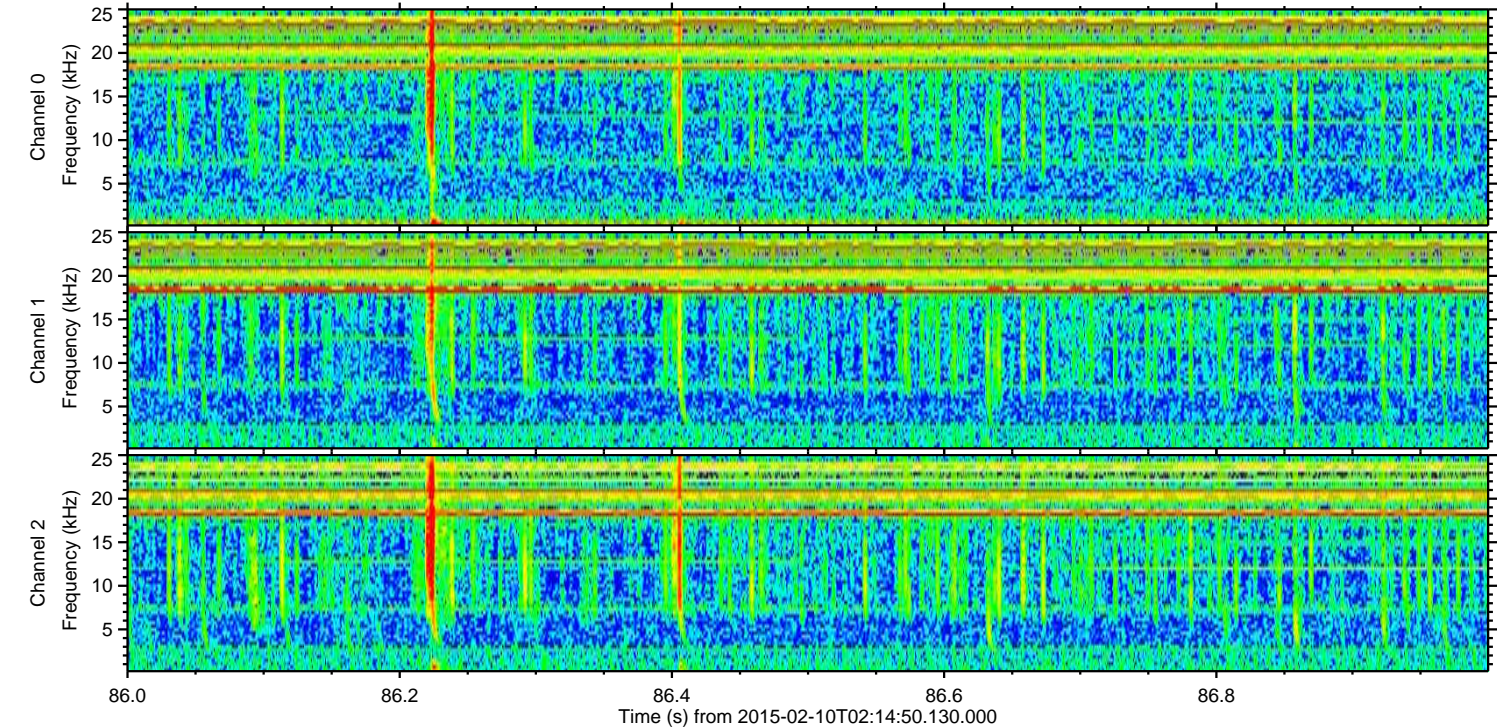
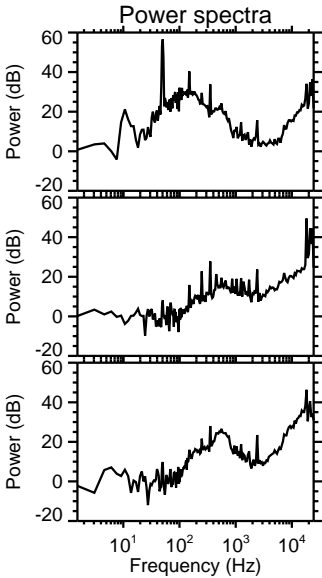
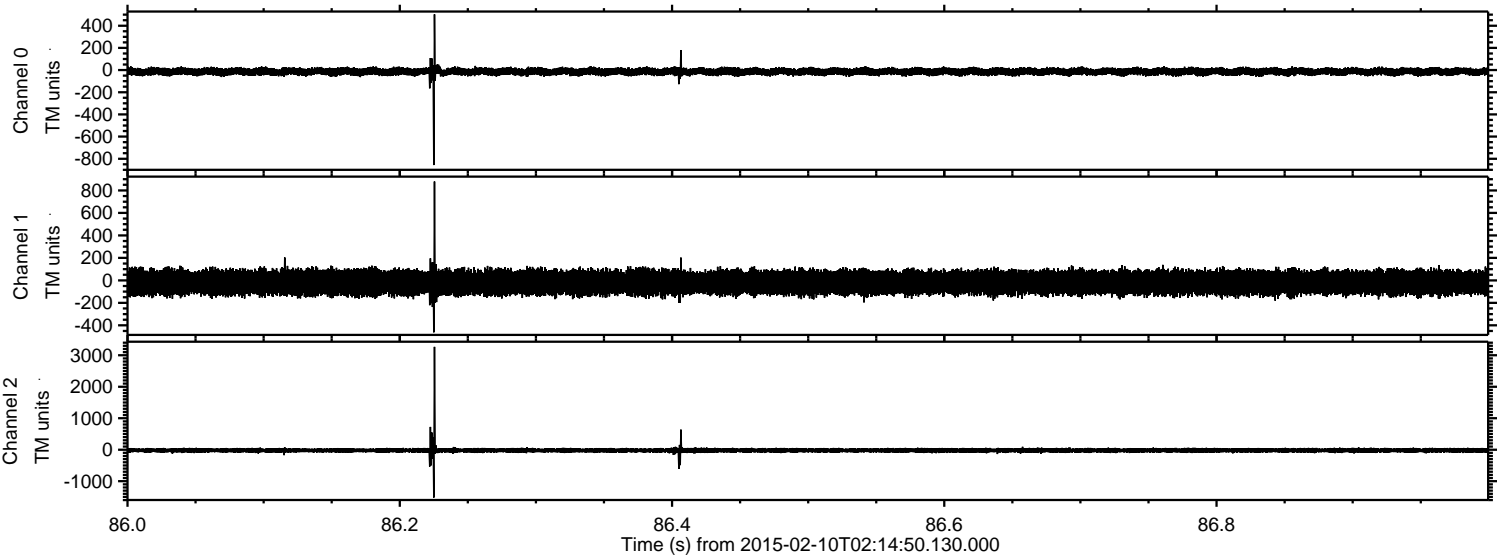



ELMAVAN 3D WAVEFORMS (Measured data sampled at 50 kHz) 49798 packets of 144 samples from 2015-02-10T02:14:50.130.000. Part 35/144

Processed Thu Feb 19 11:43:00 2015 by ELM ver.2012-10-06 from 001\_\_elm20150210\_021449\_\_dat00.bin

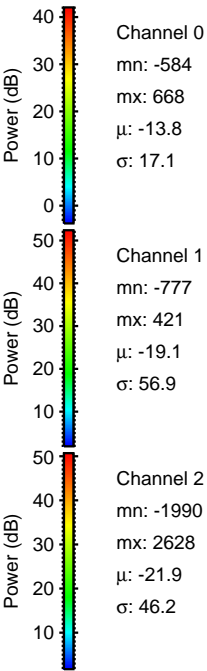
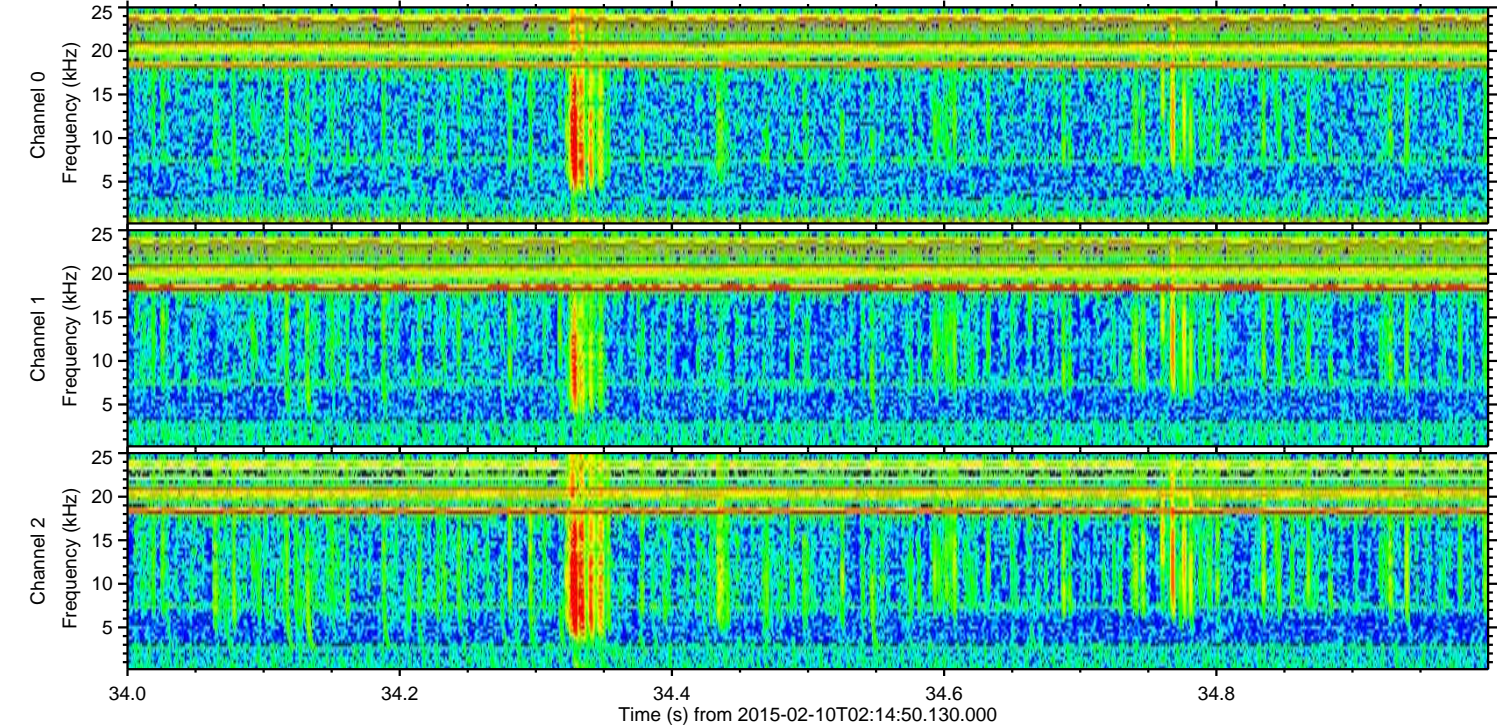
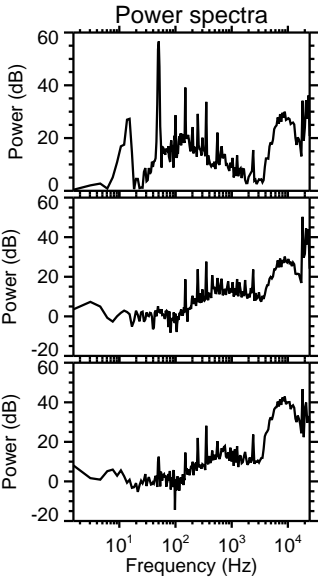
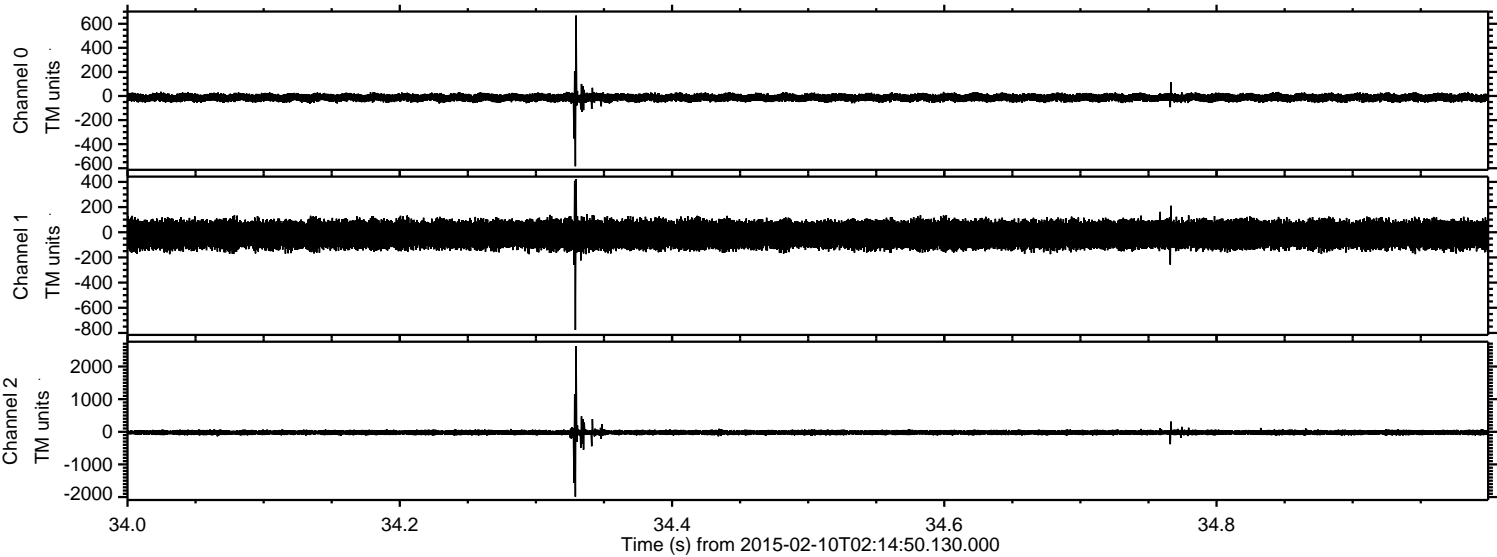



Processed Thu Feb 19 11:43:02 2015 by ELM ver.2012-10-06 from 001\_\_elm20150210\_021449\_\_dat00.bin

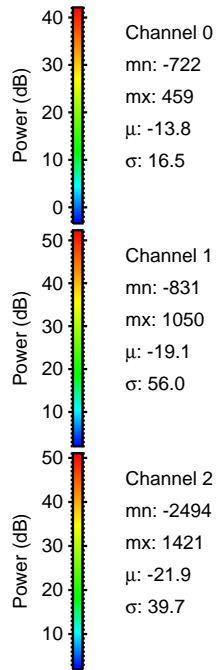
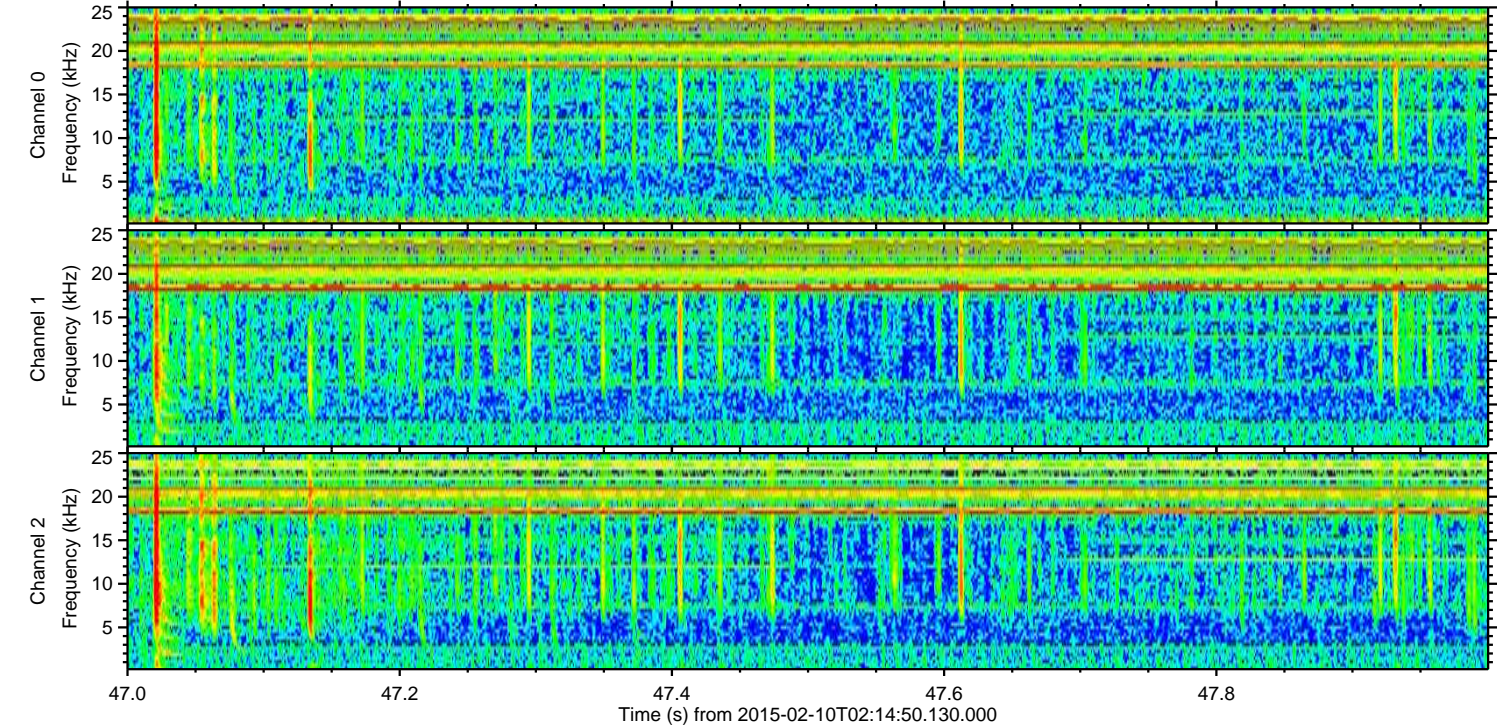
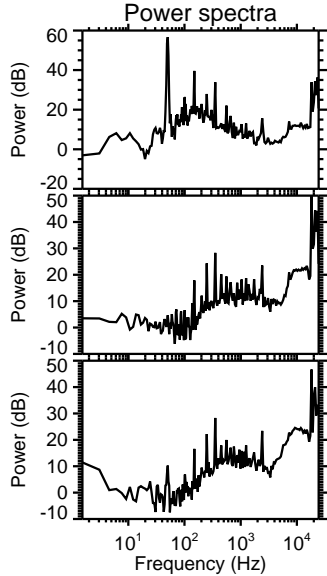
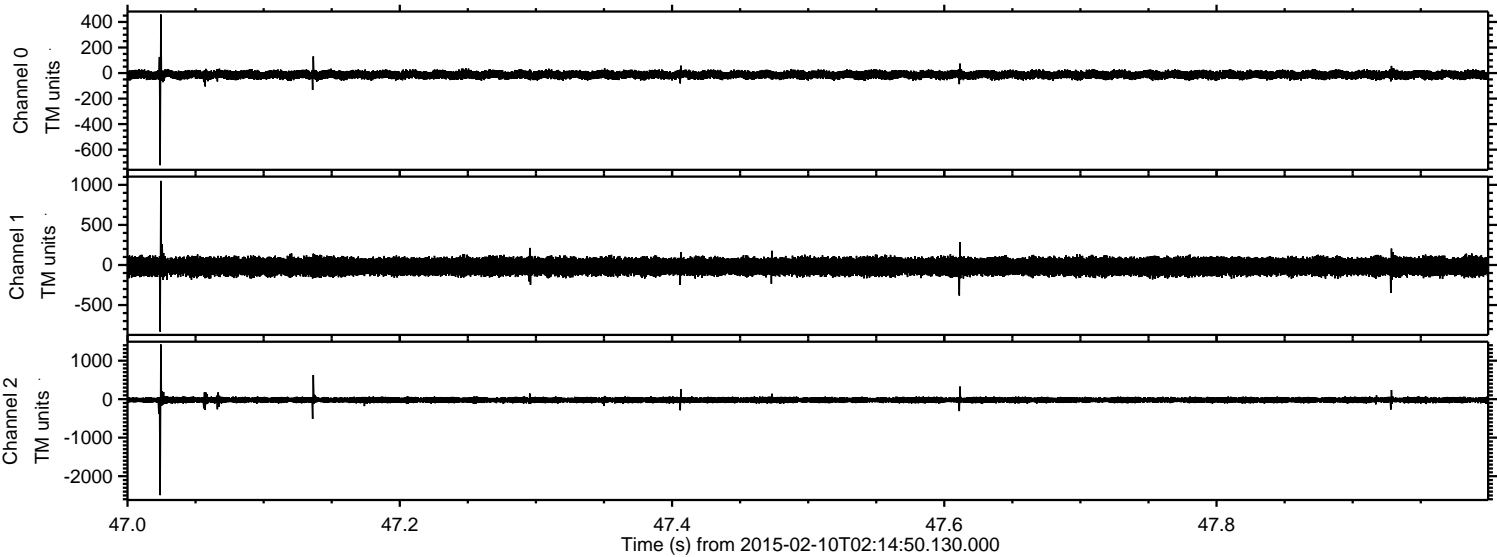

Channel 0  
mn: -722  
mx: 459  
 $\mu$ : -13.8  
 $\sigma$ : 16.5

Channel 1  
mn: -831  
mx: 1050  
 $\mu$ : -19.1  
 $\sigma$ : 56.0

Channel 2  
mn: -2494  
mx: 1421  
 $\mu$ : -21.9  
 $\sigma$ : 39.7



ELMAVAN 3D WAVEFORMS (Measured data sampled at 50 kHz) 49798 packets of 144 samples from 2015-02-10T02:14:50.130.000. Part 103/144

Processed Thu Feb 19 11:43:04 2015 by ELM ver.2012-10-06 from 001\_\_elm20150210\_021449\_\_dat00.bin

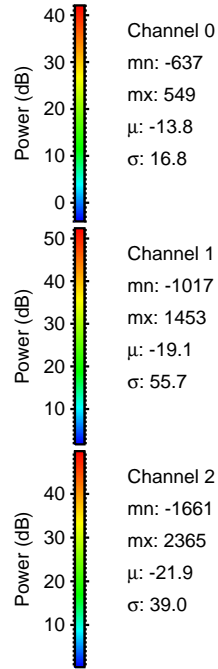
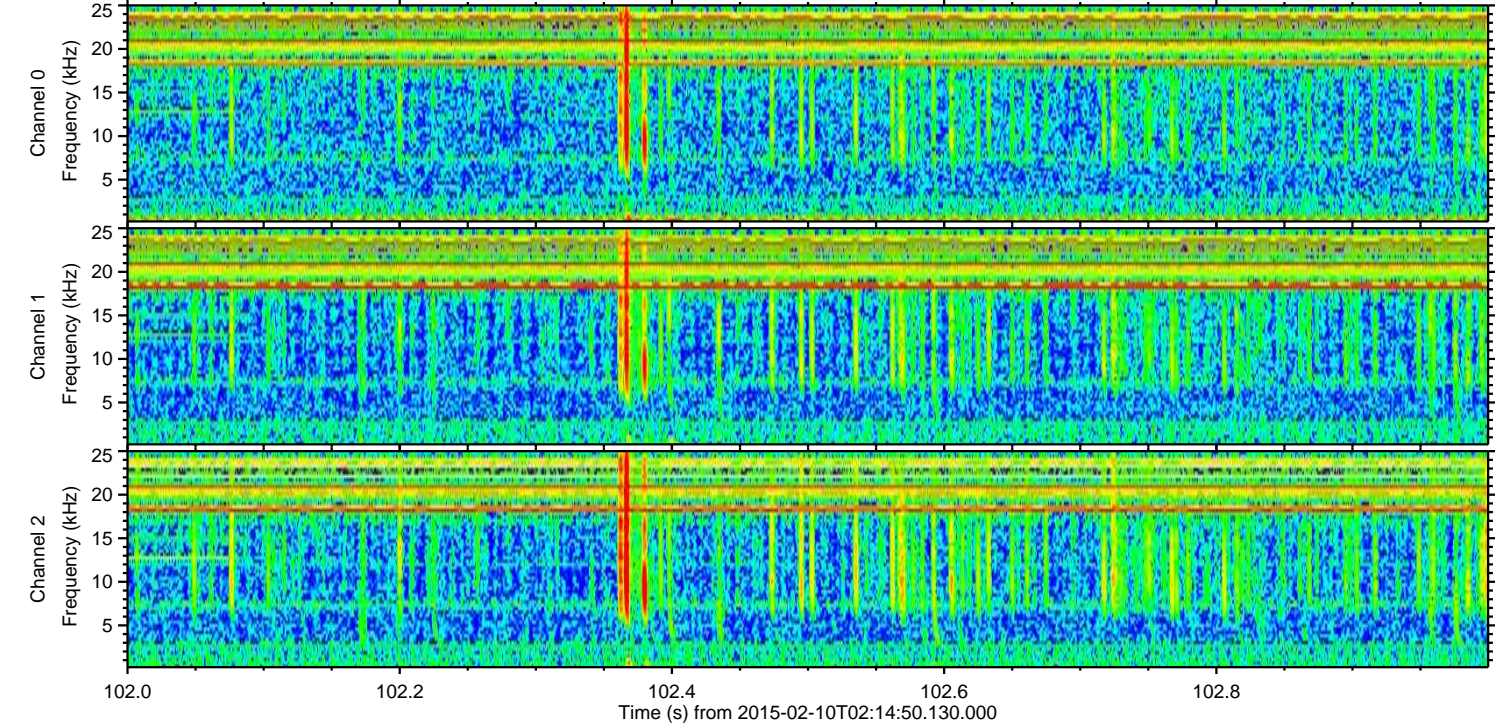
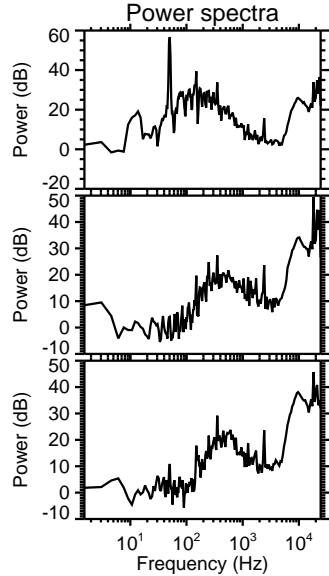
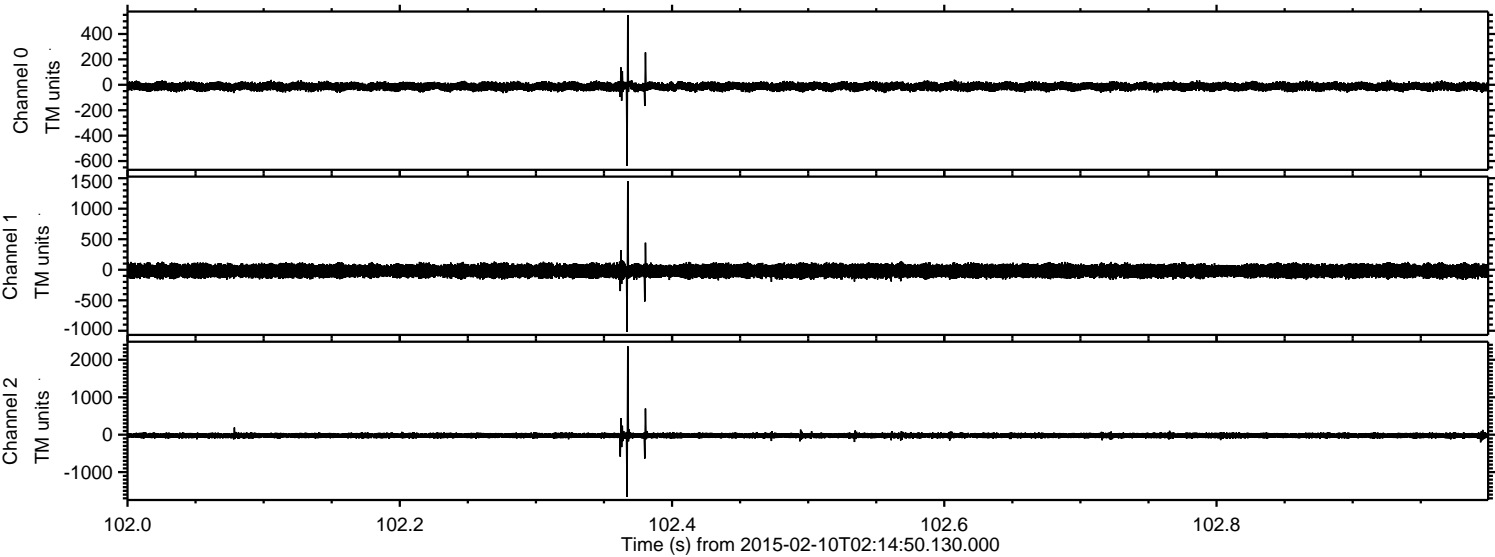



ELMAVAN 3D WAVEFORMS (Measured data sampled at 50 kHz) 49798 packets of 144 samples from 2015-02-10T02:14:50.130.000. Part 66/144

Processed Thu Feb 19 11:43:05 2015 by ELM ver.2012-10-06 from 001\_\_elm20150210\_021449\_\_dat00.bin

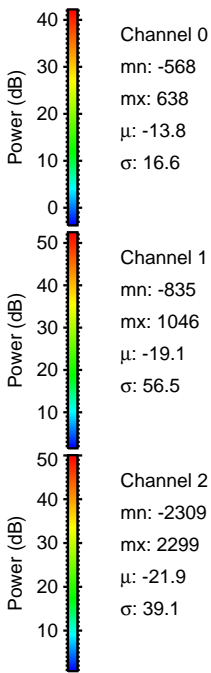
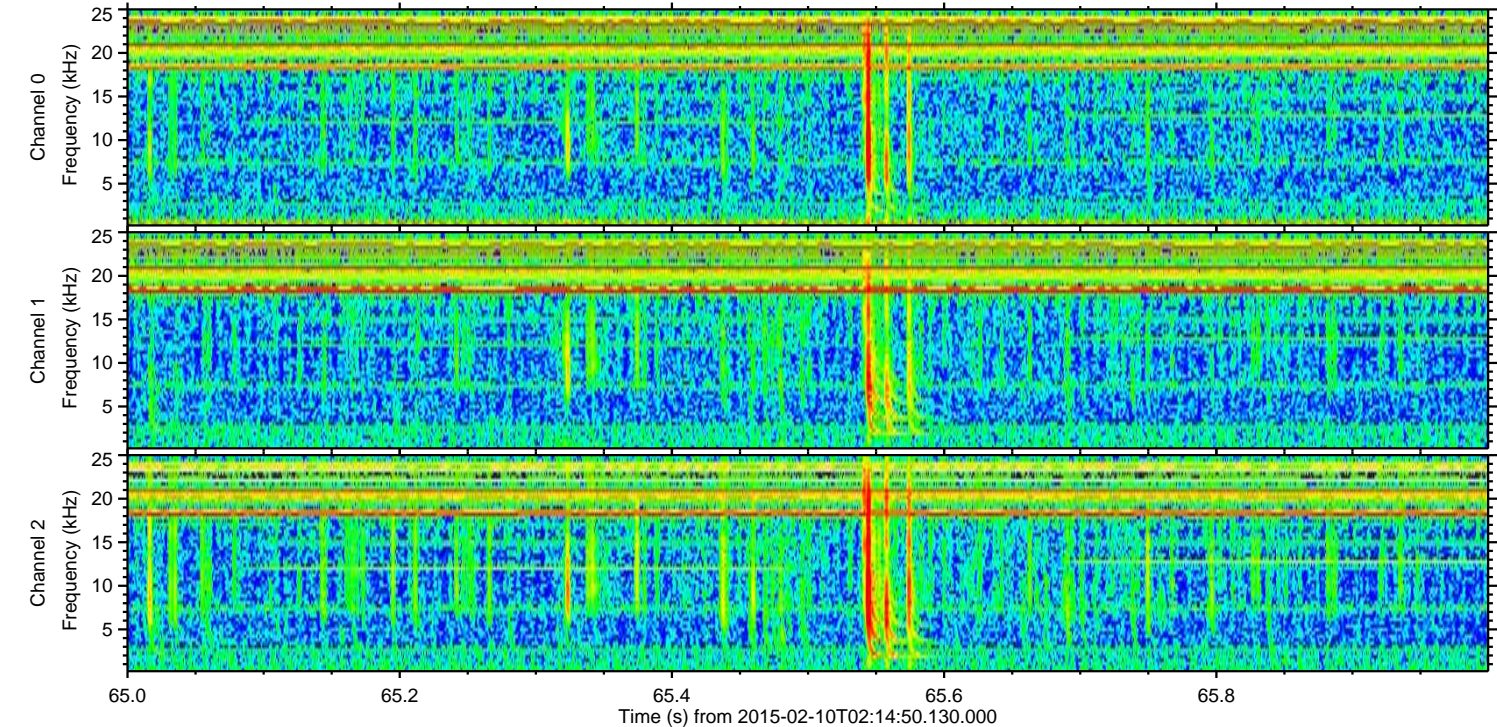
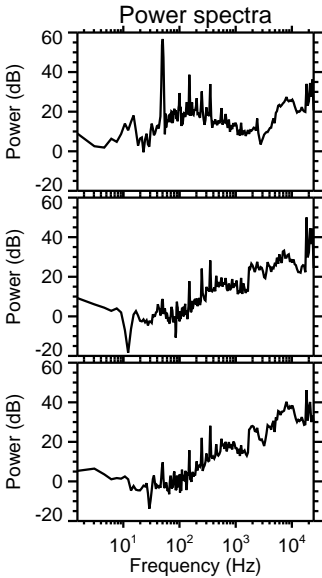
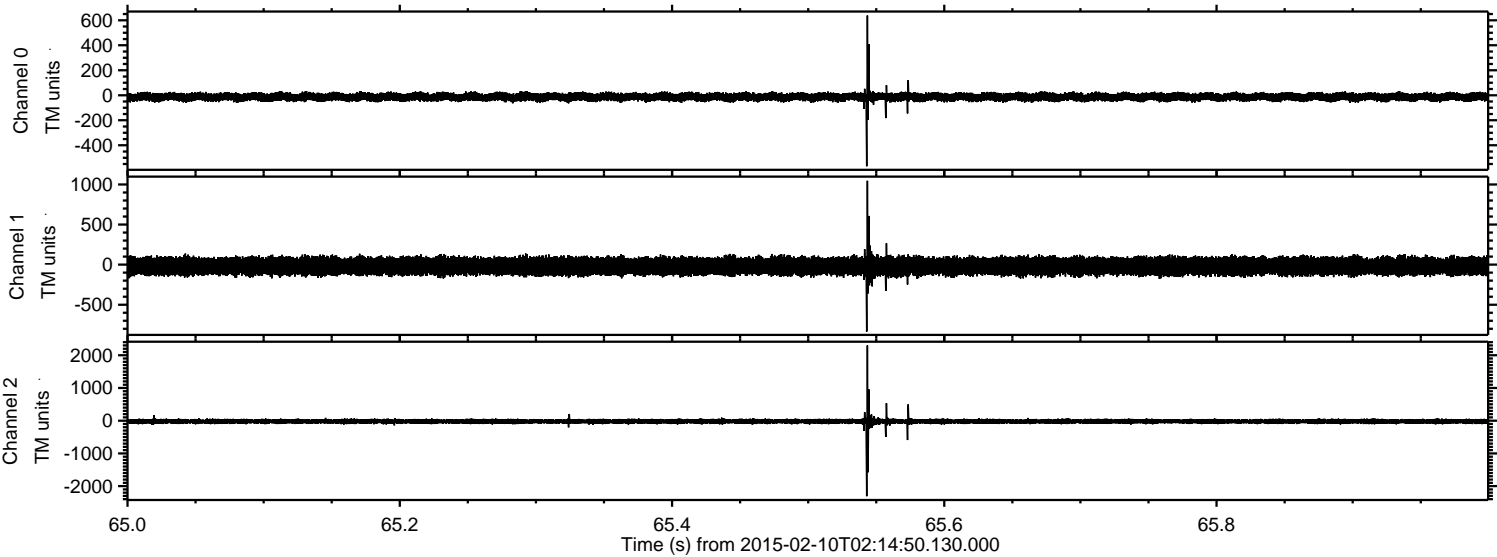



Processed Thu Feb 19 11:43:07 2015 by ELM ver.2012-10-06 from 001\_\_elm20150210\_021449\_\_dat00.bin

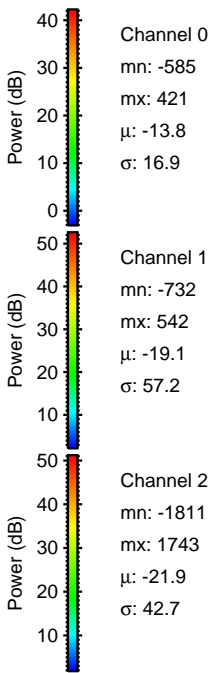
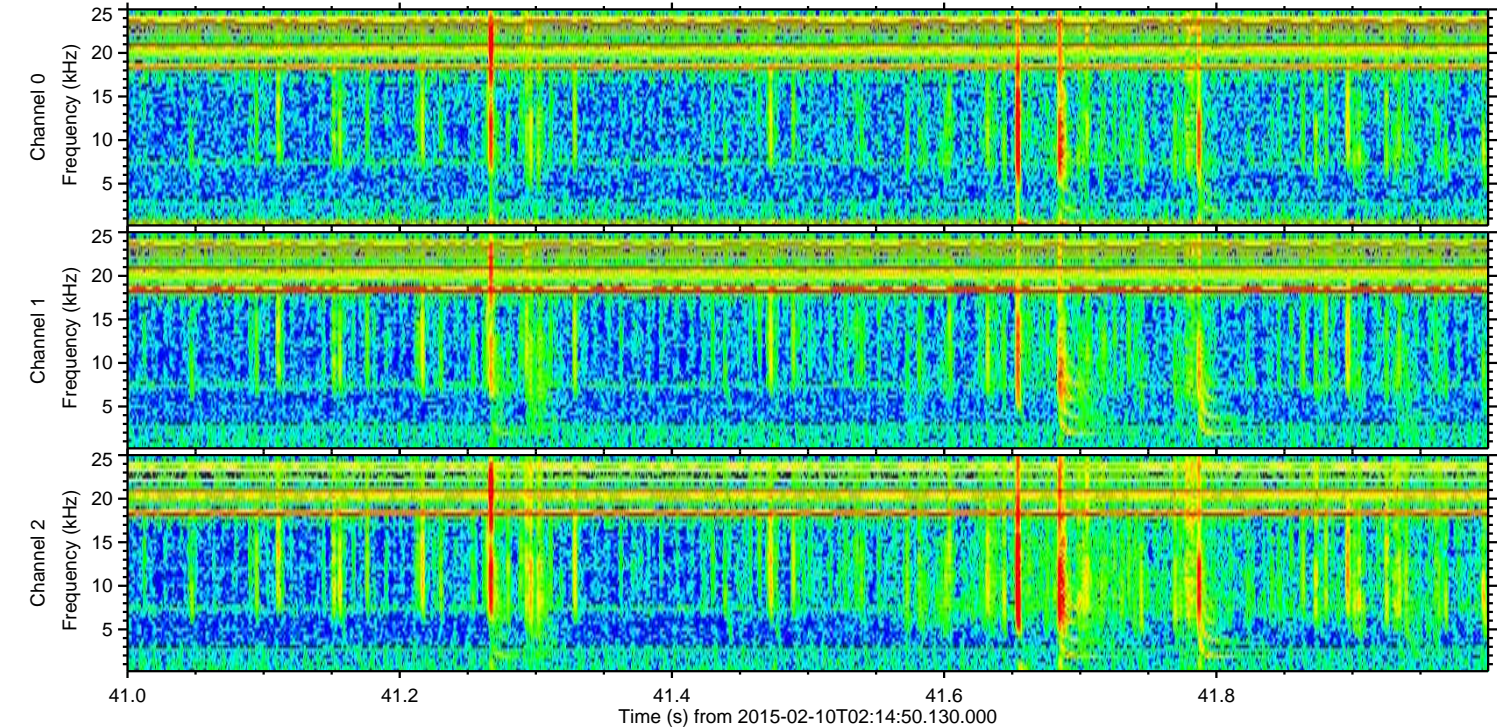
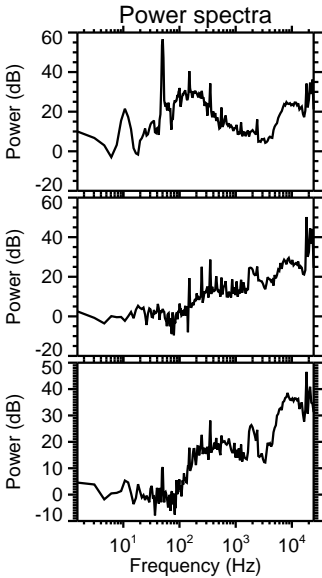
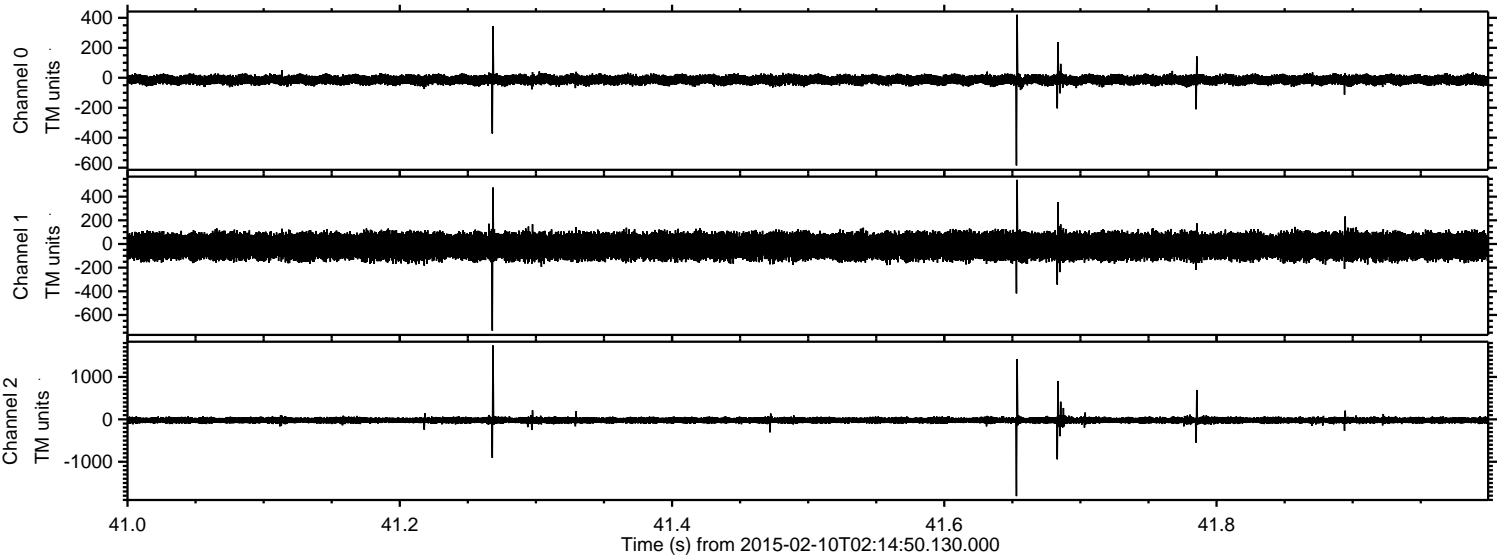



ELMAVAN 3D WAVEFORMS (Measured data sampled at 50 kHz) 49798 packets of 144 samples from 2015-02-10T02:14:50.130.000. Part 118/144

Processed Thu Feb 19 11:43:09 2015 by ELM ver.2012-10-06 from 001\_\_elm20150210\_021449\_\_dat00.bin

