

ELMAVAN 3D WAVEFORMS (Measured data sampled at 50 kHz) 49807 packets of 144 samples from 2015-02-09T20:19:40.082.000.

Processed Thu Feb 19 09:37:16 2015 by ELM ver.2012-10-06 from 001__elm20150209_201939__dat00.bin

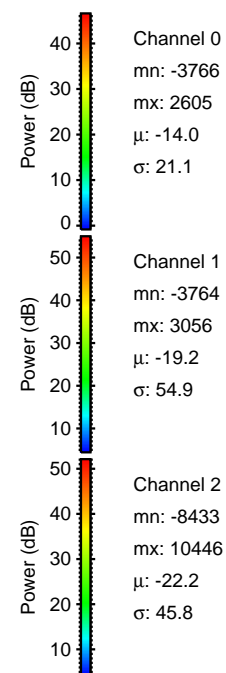
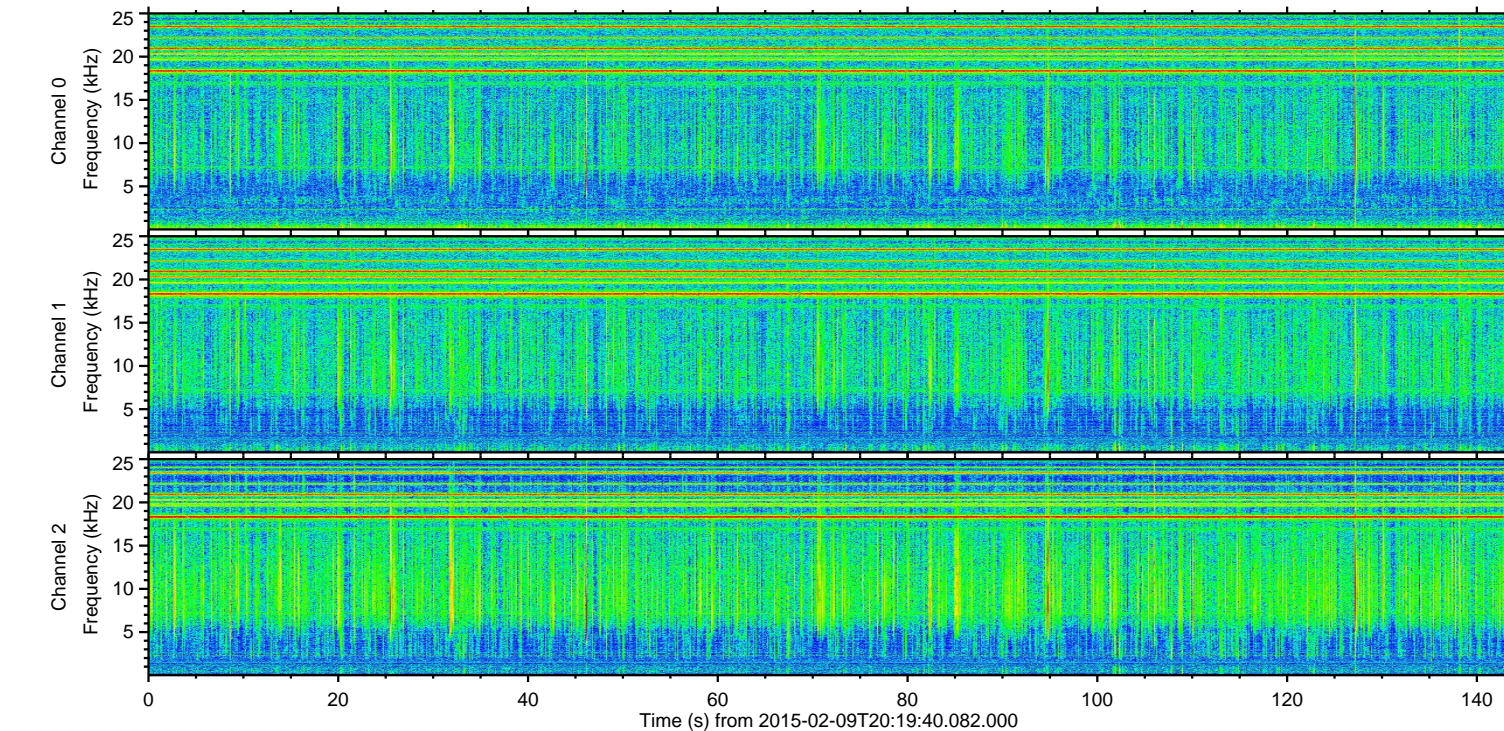
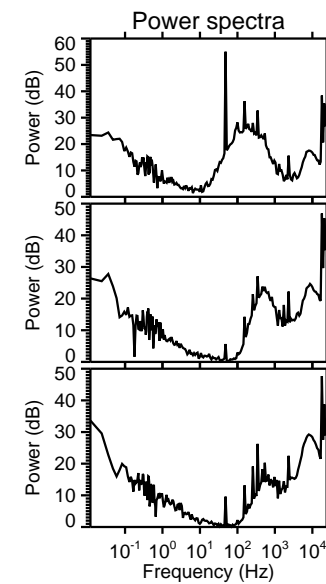
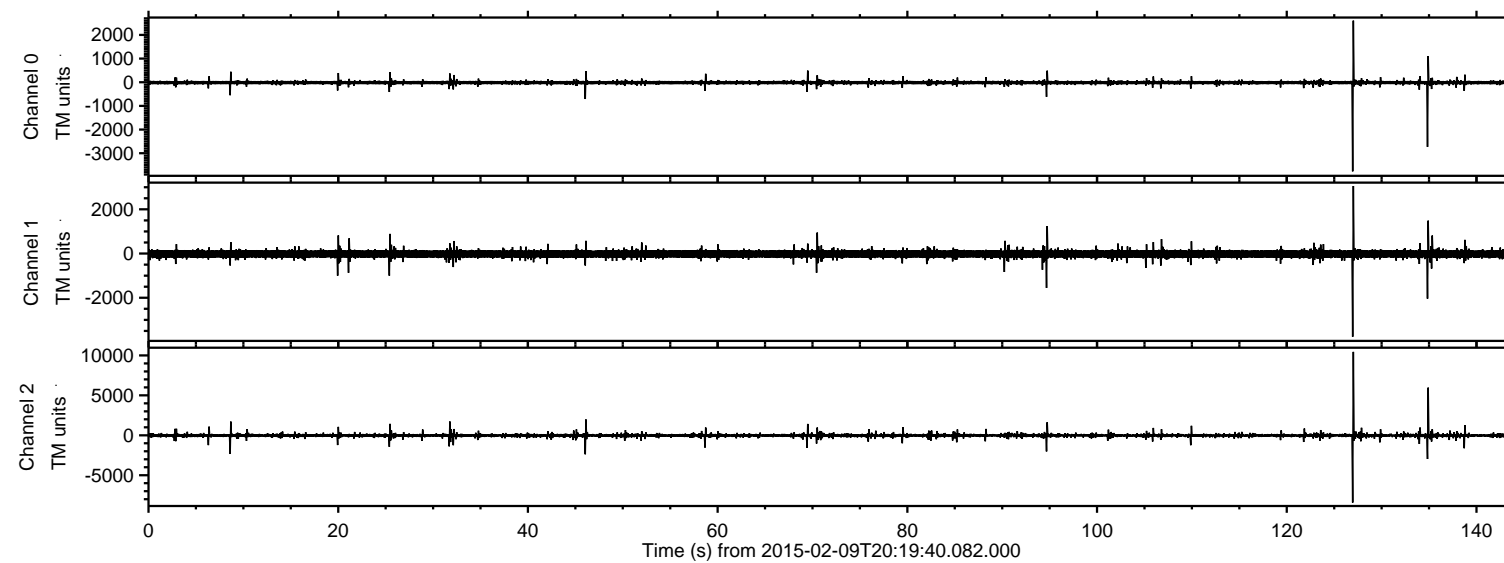

ELMAVAN 3D WAVEFORMS (Measured data sampled at 50 kHz) 49807 packets of 144 samples from 2015-02-09T20:19:40.082.000. Part 128/144

Processed Thu Feb 19 09:37:39 2015 by ELM ver.2012-10-06 from 001__elm20150209_201939__dat00.bin

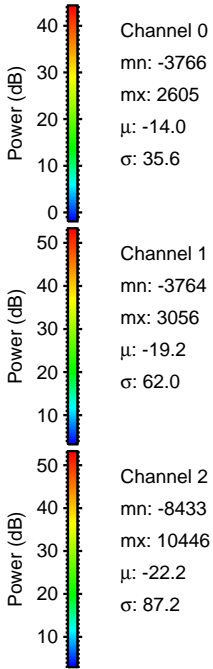
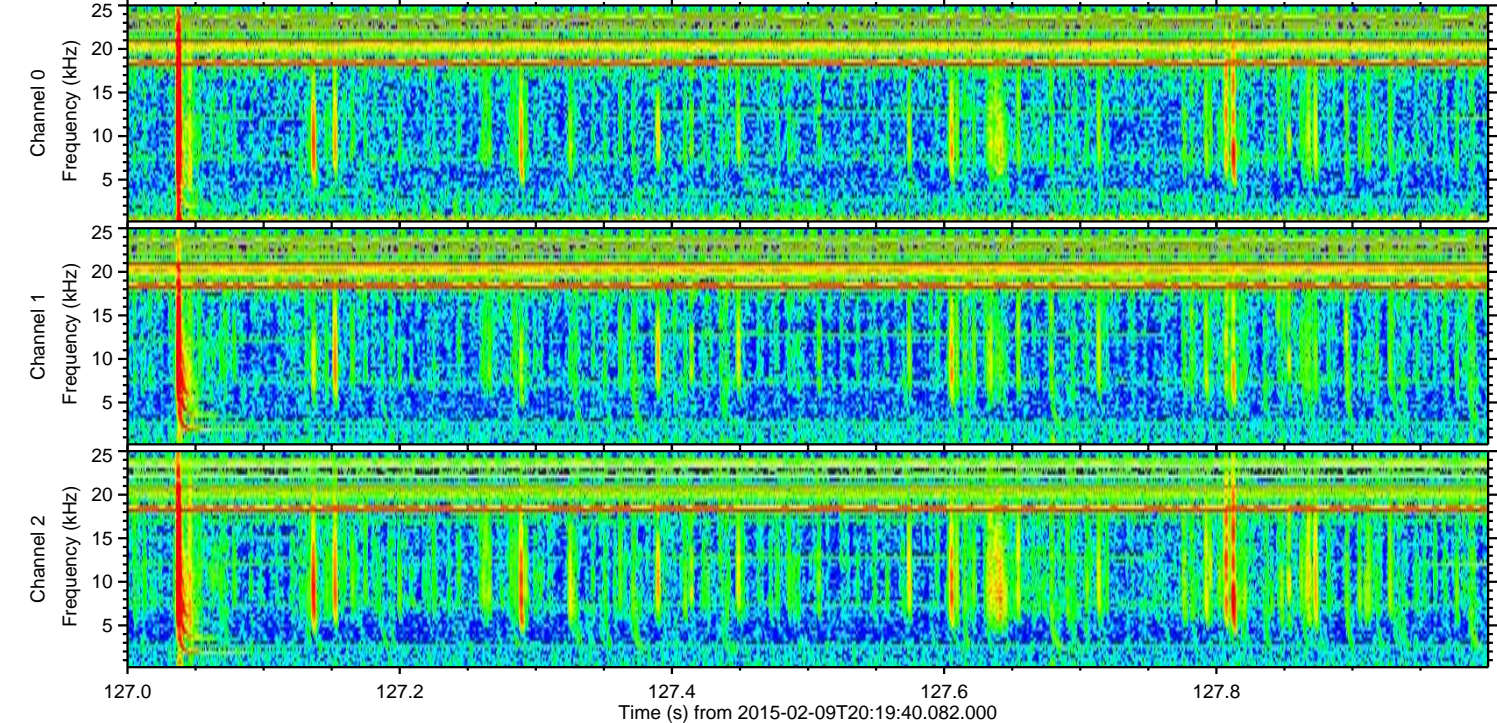
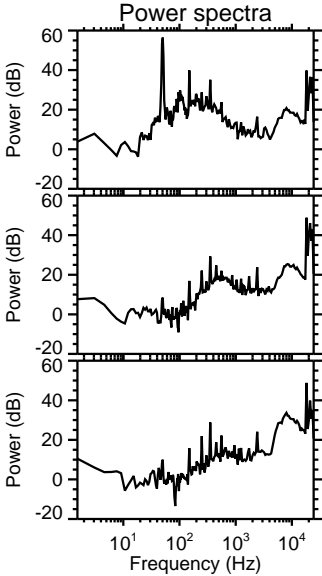
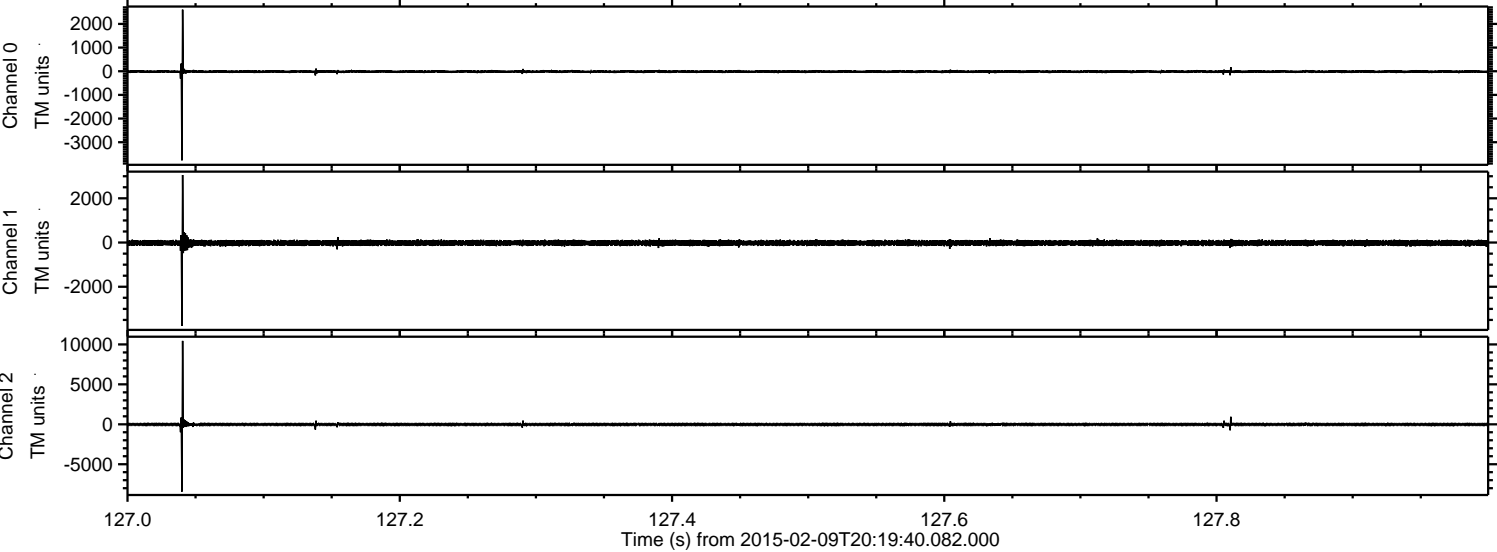

ELMAVAN 3D WAVEFORMS (Measured data sampled at 50 kHz) 49807 packets of 144 samples from 2015-02-09T20:19:40.082.000. Part 135/144

Processed Thu Feb 19 09:37:42 2015 by ELM ver.2012-10-06 from 001__elm20150209_201939__dat00.bin

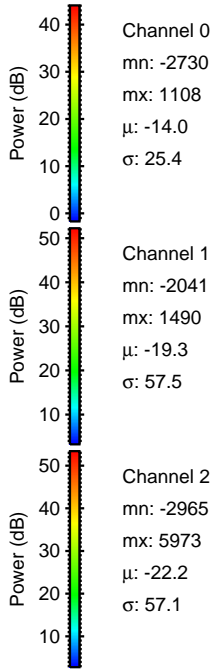
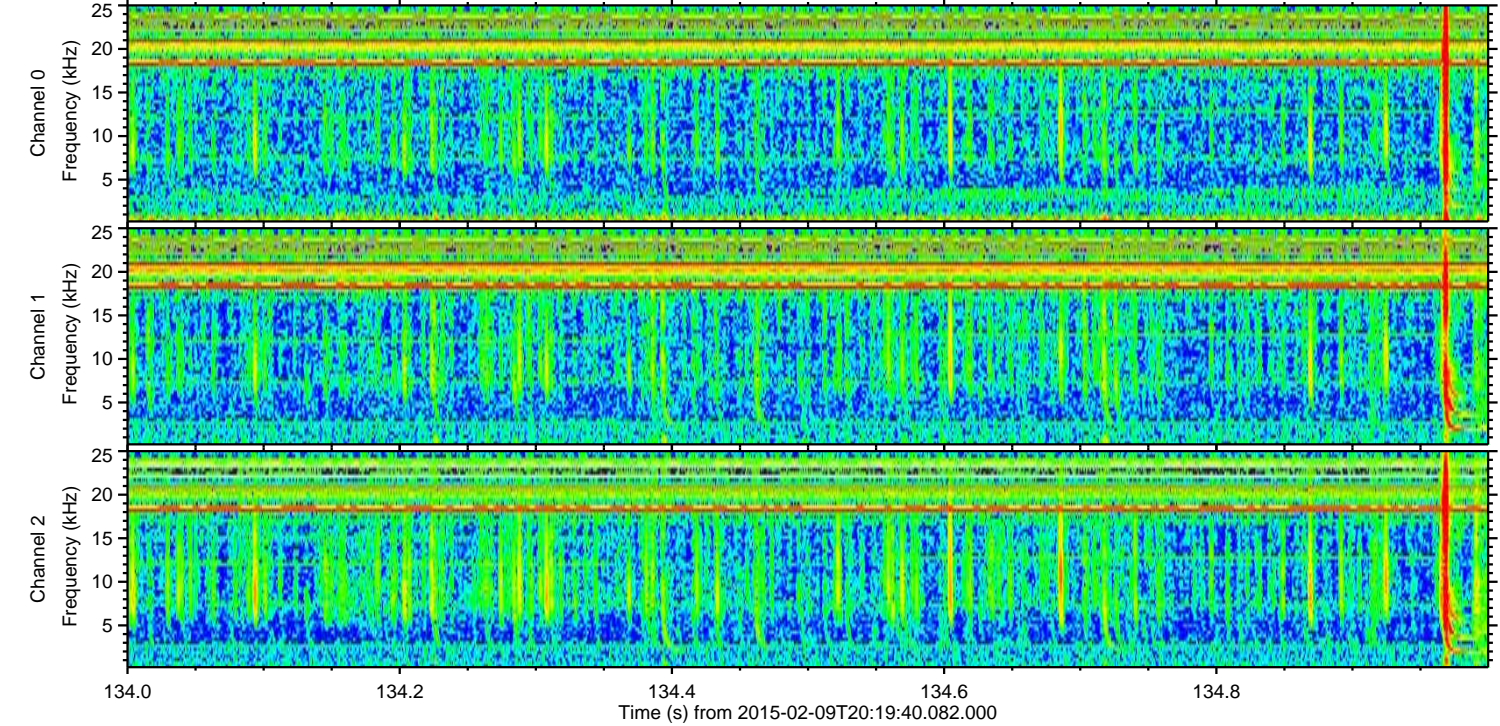
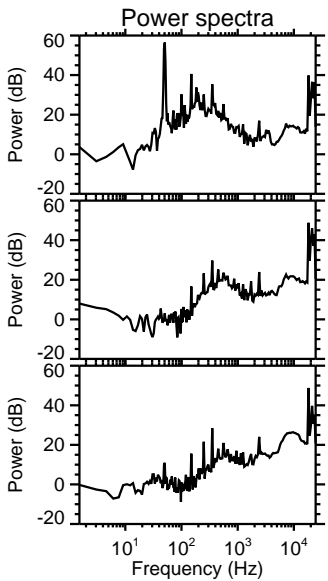
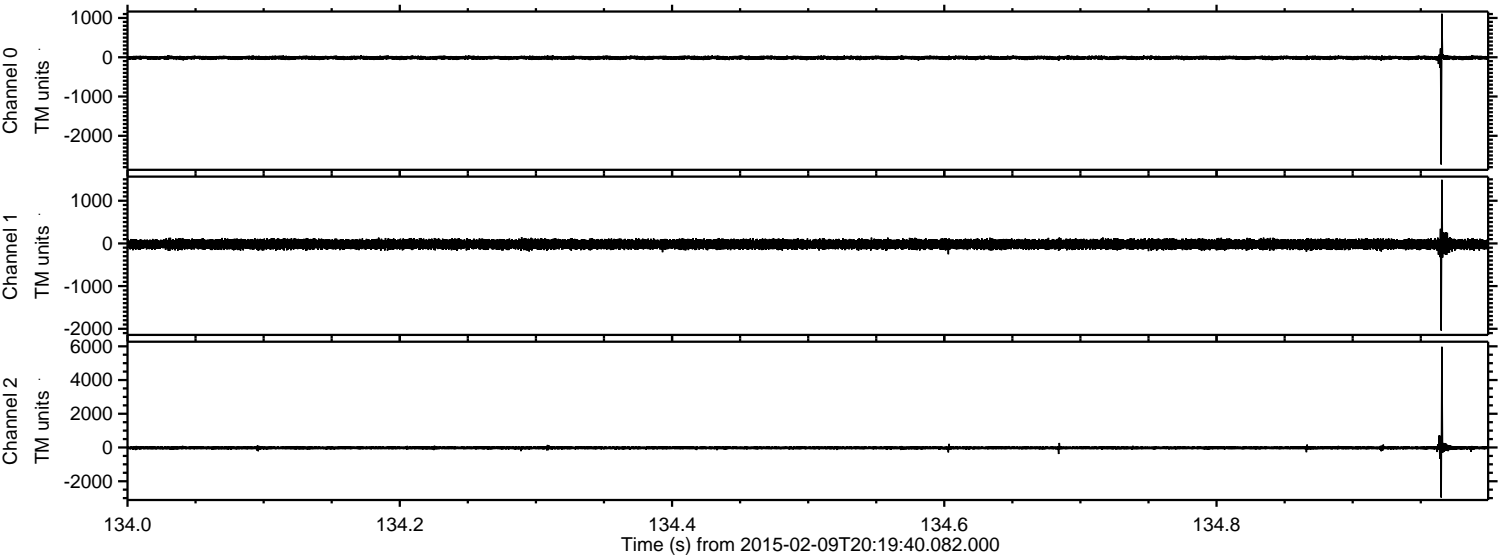

ELMAVAN 3D WAVEFORMS (Measured data sampled at 50 kHz) 49807 packets of 144 samples from 2015-02-09T20:19:40.082.000. Part 47/144

Processed Thu Feb 19 09:37:44 2015 by ELM ver.2012-10-06 from 001__elm20150209_201939__dat00.bin

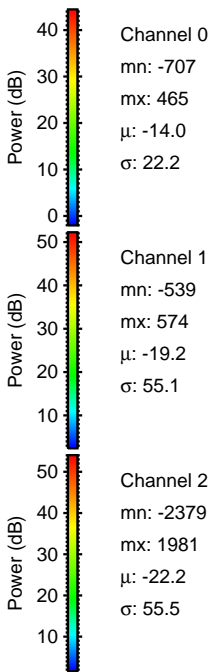
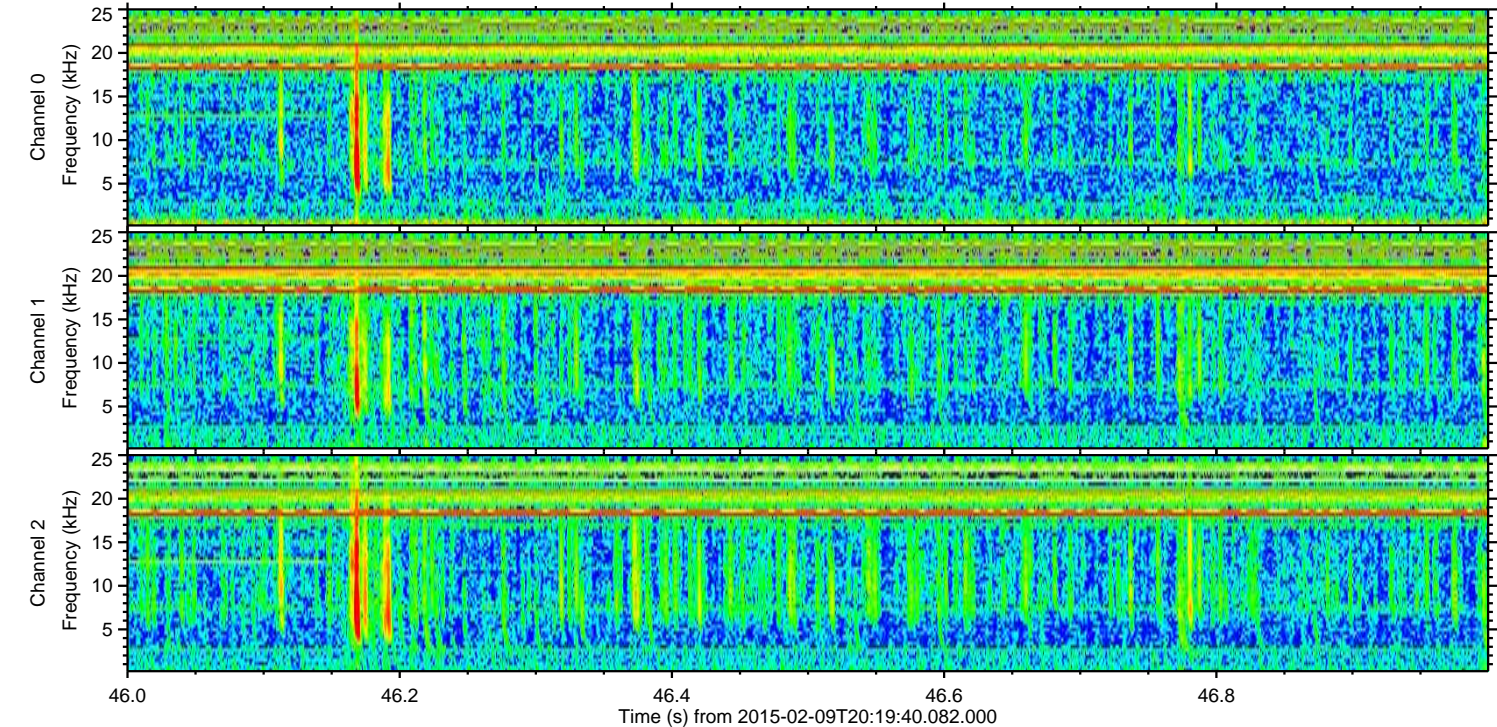
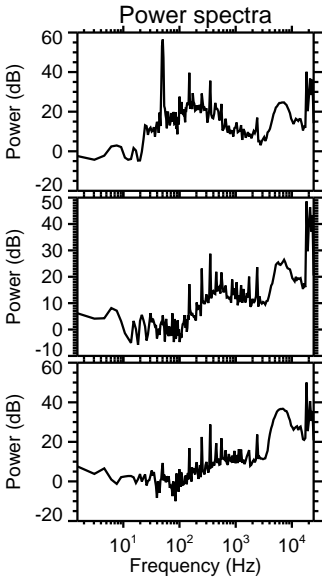
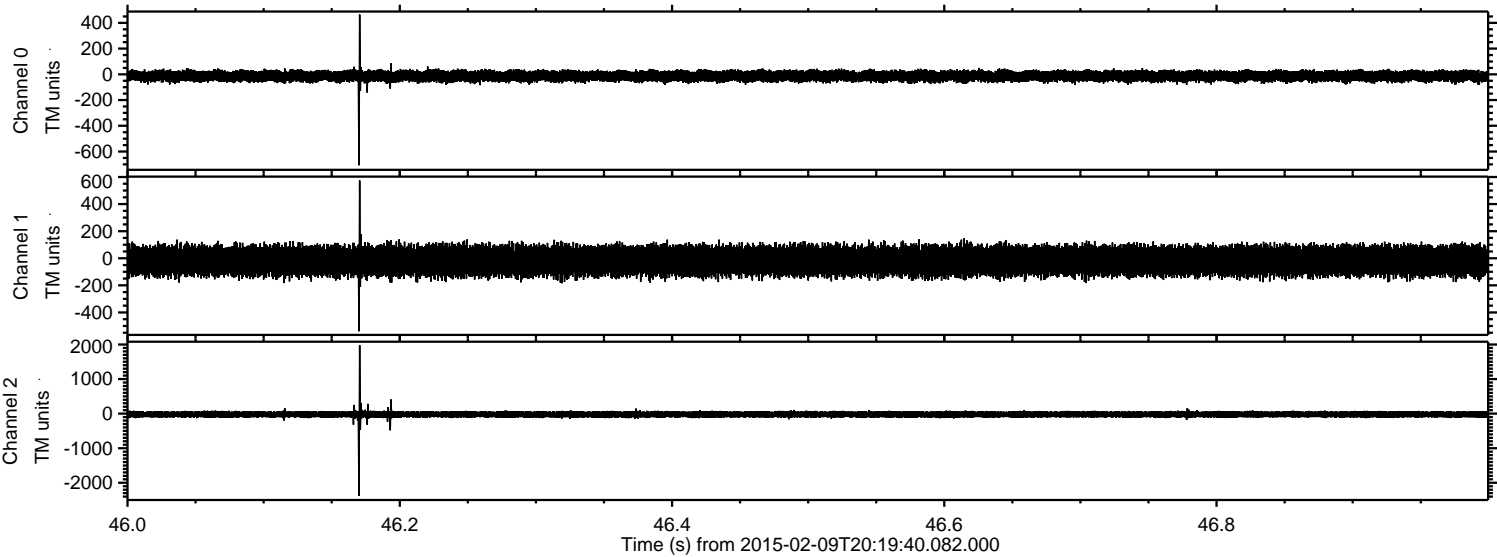

Processed Thu Feb 19 09:37:47 2015 by ELM ver.2012-10-06 from 001__elm20150209_201939__dat00.bin

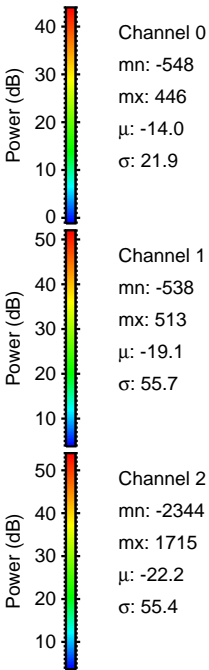
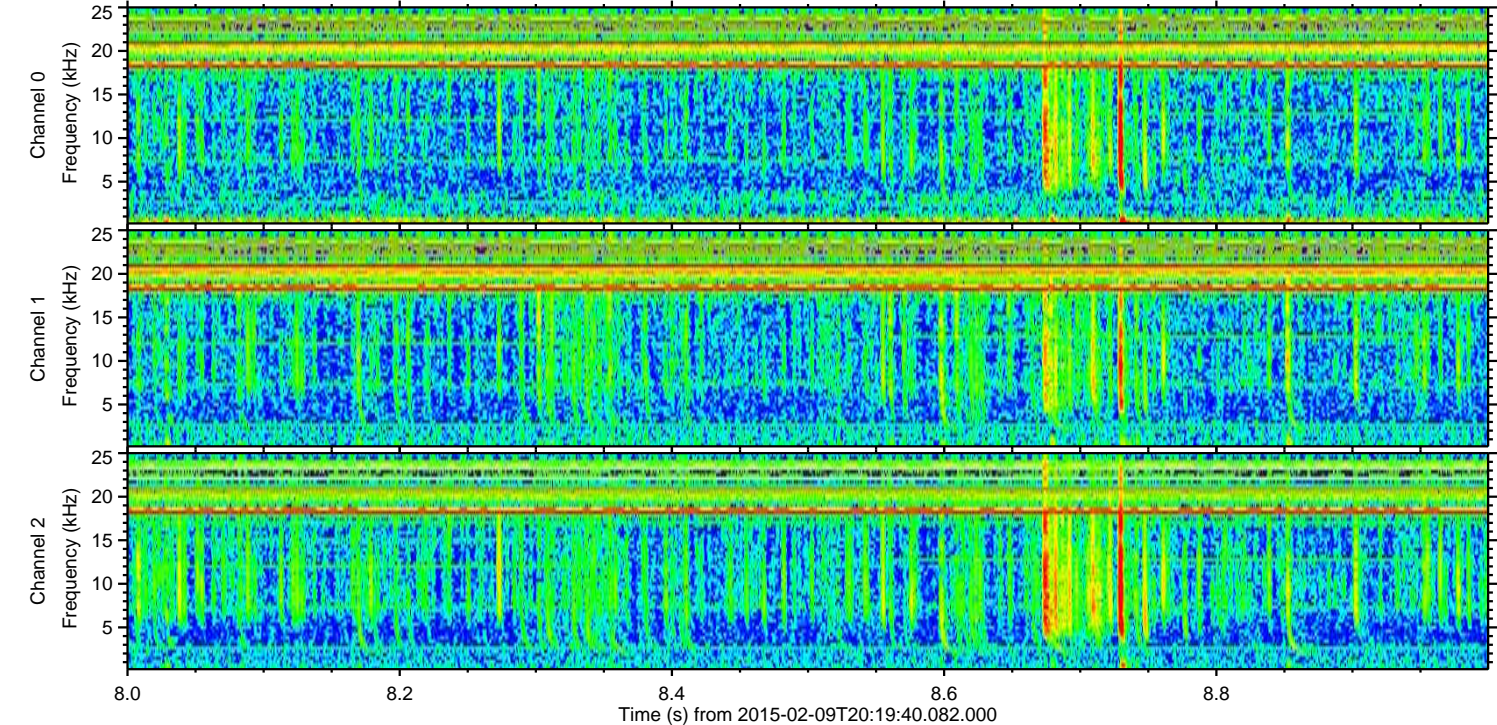
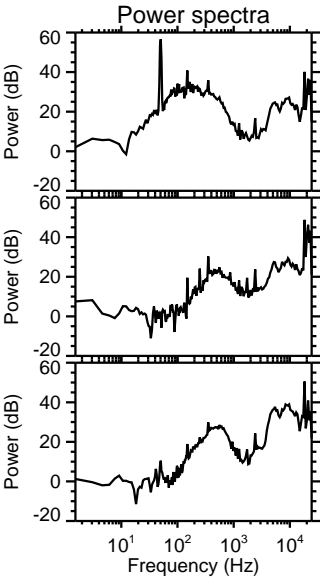
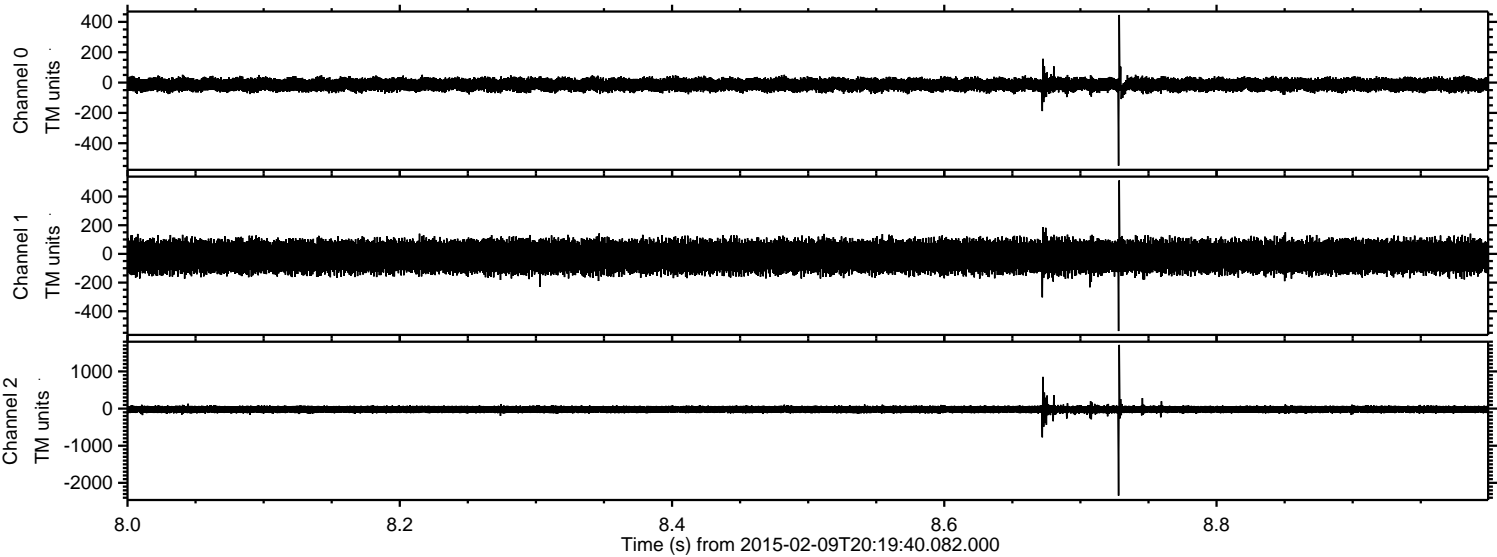

Processed Thu Feb 19 09:37:48 2015 by ELM ver.2012-10-06 from 001__elm20150209_201939__dat00.bin

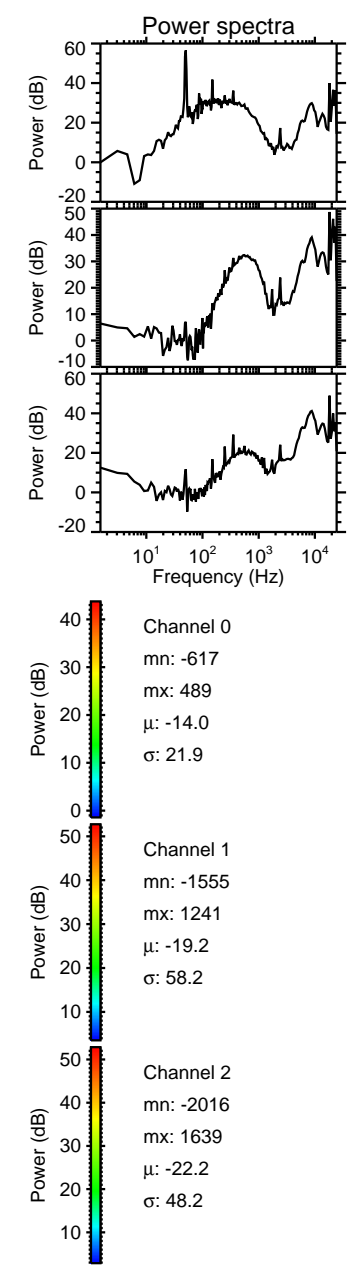
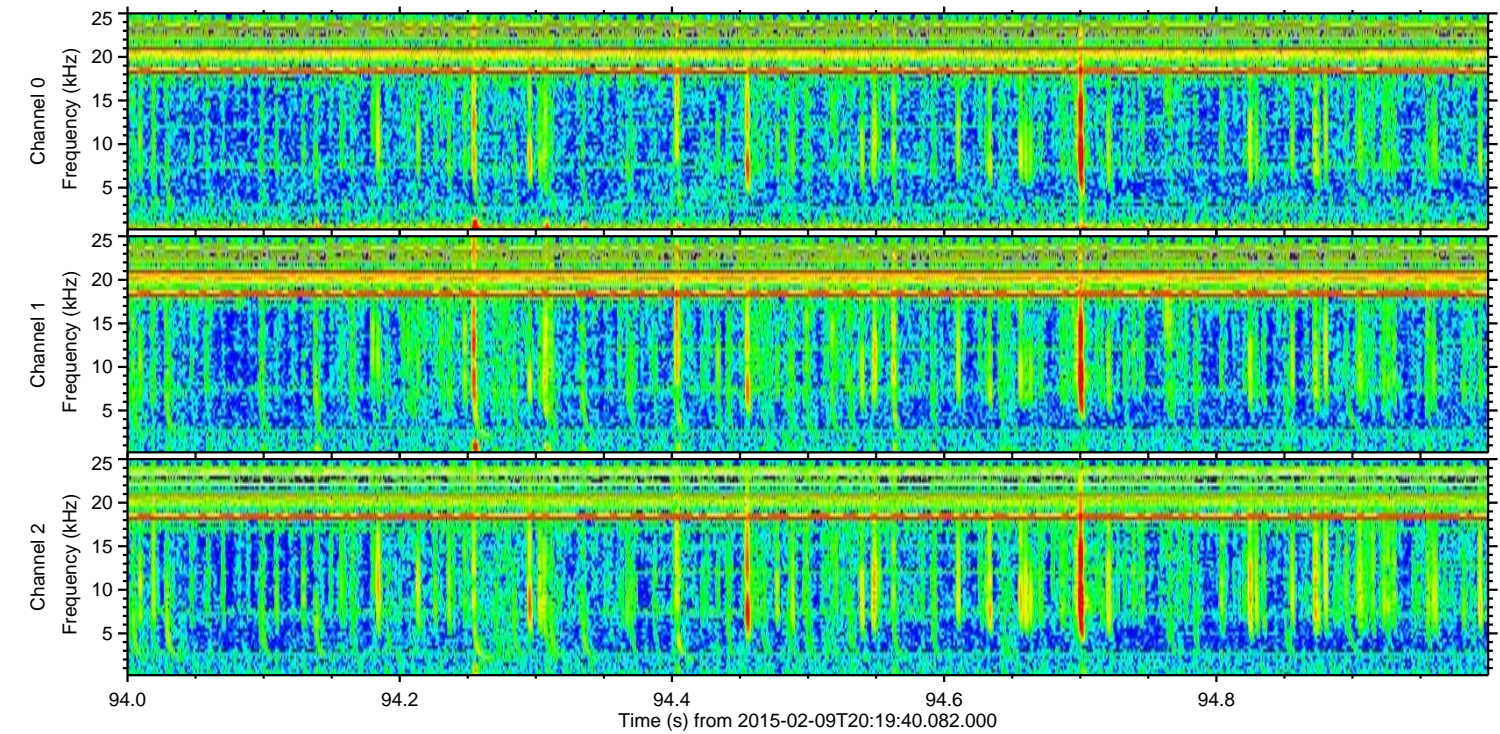
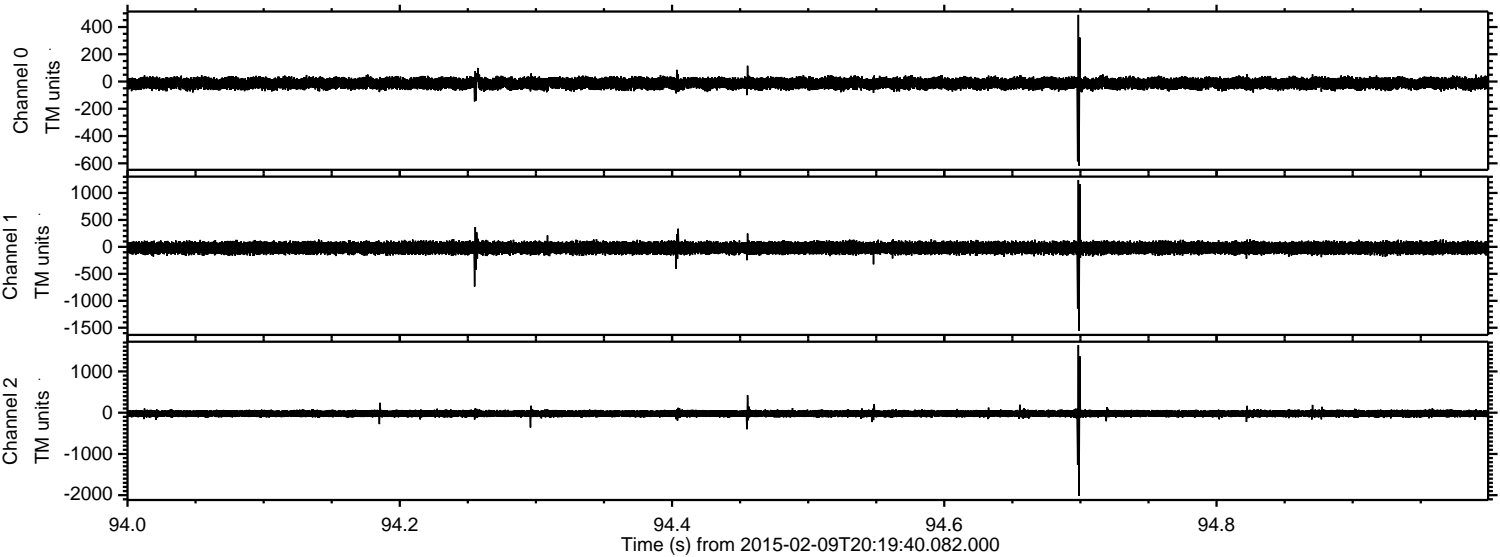

Processed Thu Feb 19 09:37:50 2015 by ELM ver.2012-10-06 from 001__elm20150209_201939__dat00.bin

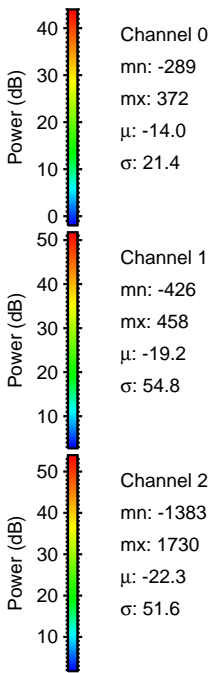
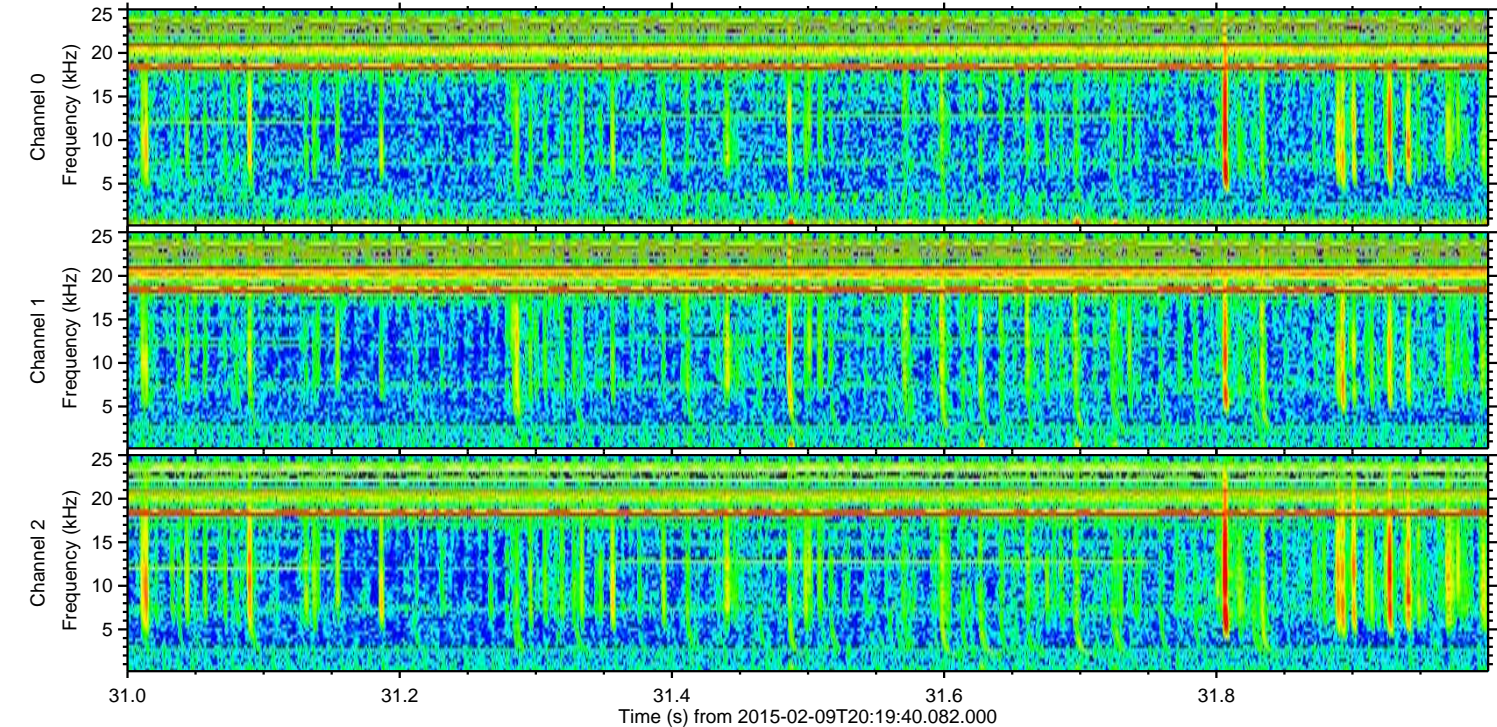
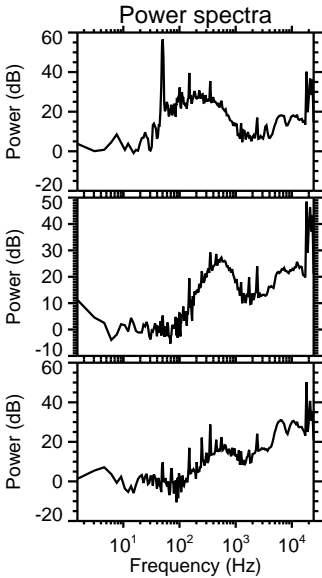
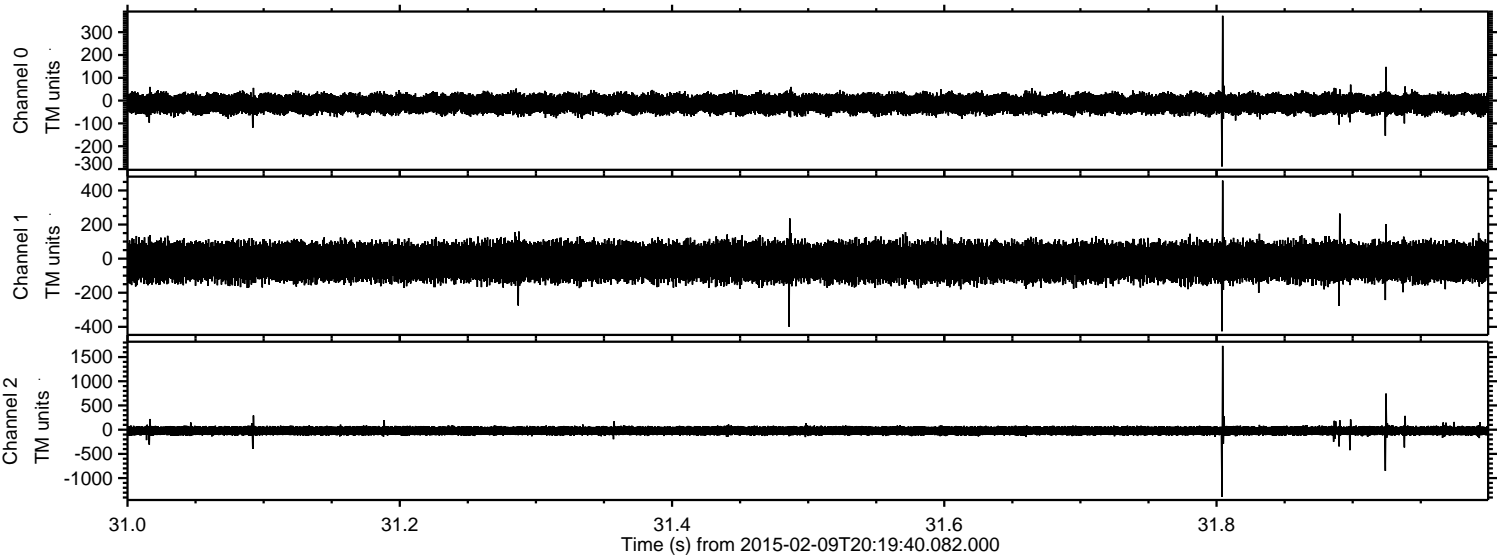

ELMAVAN 3D WAVEFORMS (Measured data sampled at 50 kHz) 49807 packets of 144 samples from 2015-02-09T20:19:40.082.000. Part 139/144

Processed Thu Feb 19 09:37:51 2015 by ELM ver.2012-10-06 from 001__elm20150209_201939__dat00.bin

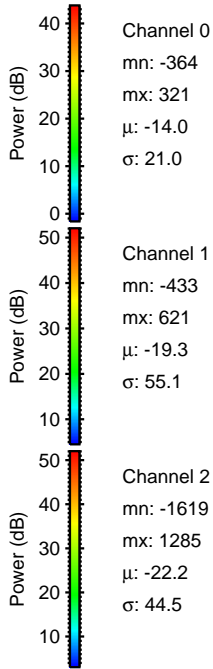
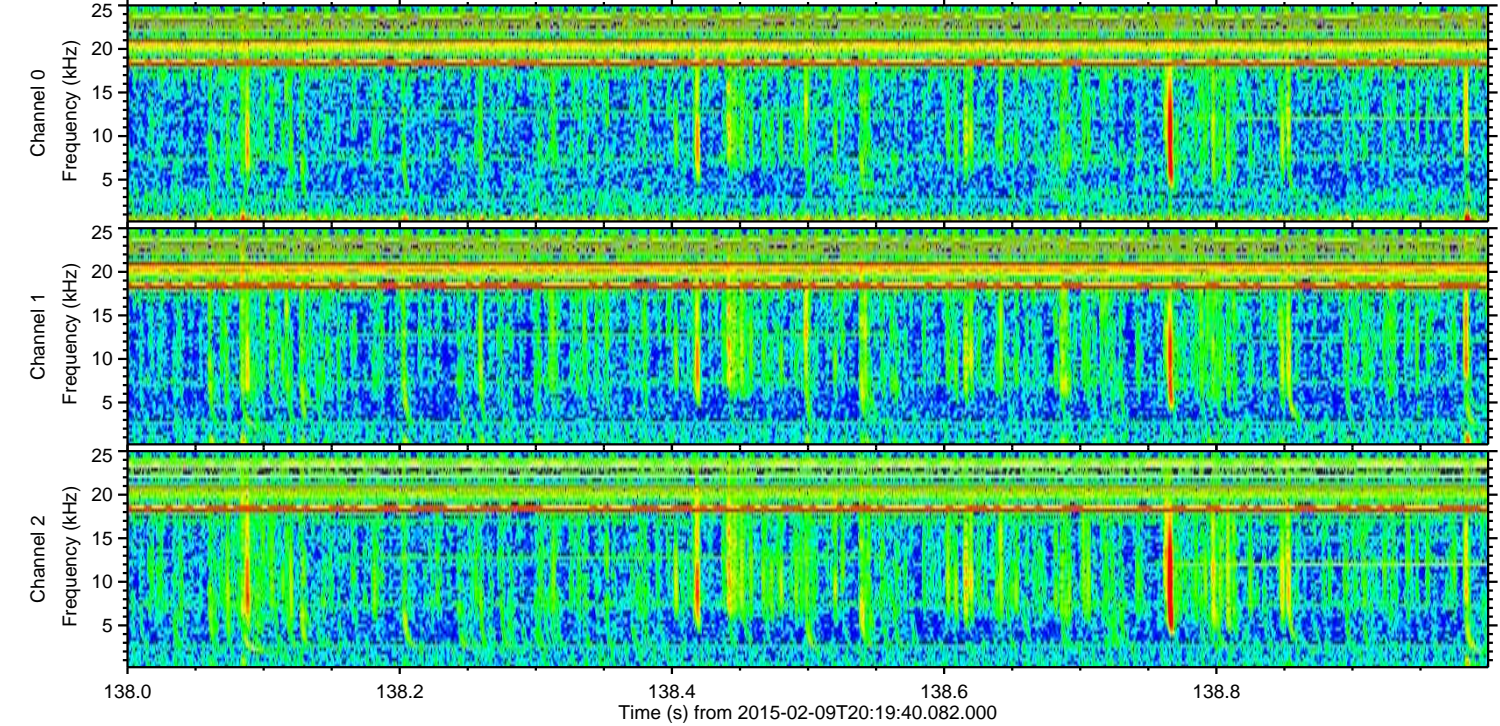
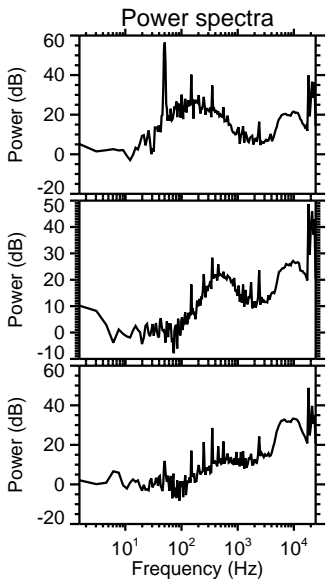
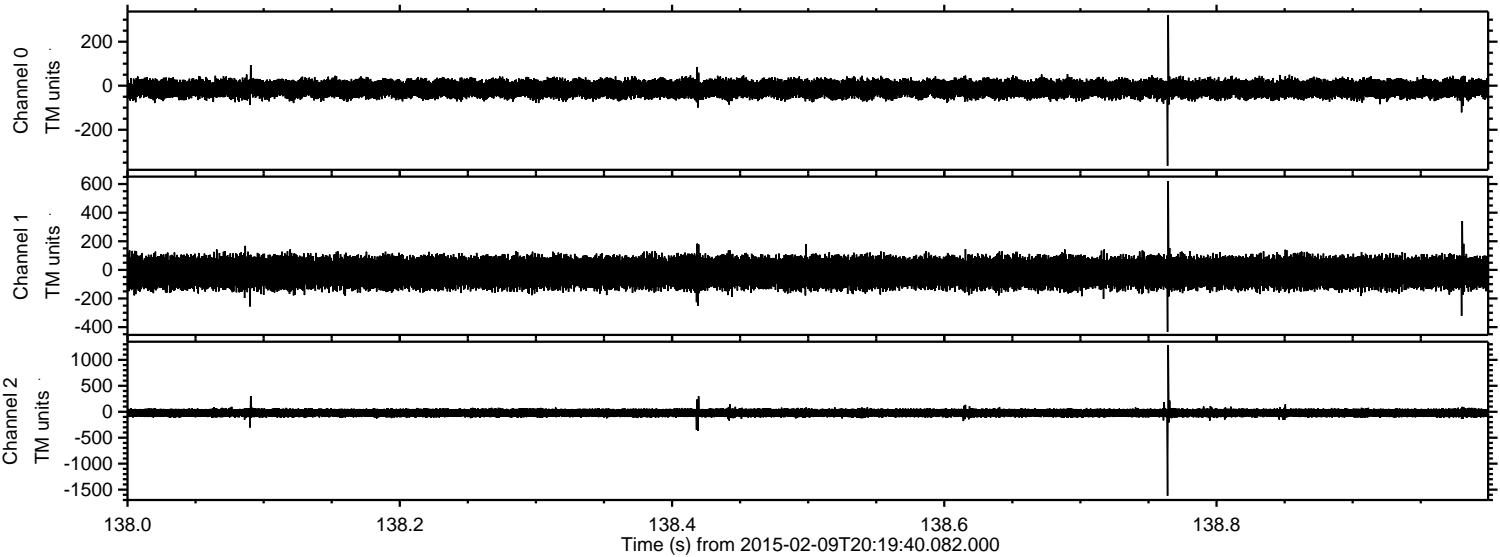

Channel 0
mn: -364
mx: 321
μ: -14.0
σ: 21.0

Channel 1
mn: -433
mx: 621
μ: -19.3
σ: 55.1

Channel 2
mn: -1619
mx: 1285
μ: -22.2
σ: 44.5

Processed Thu Feb 19 09:37:53 2015 by ELM ver.2012-10-06 from 001__elm20150209_201939__dat00.bin

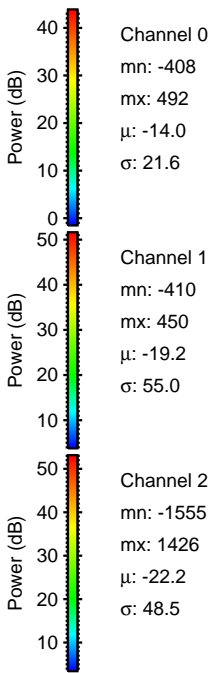
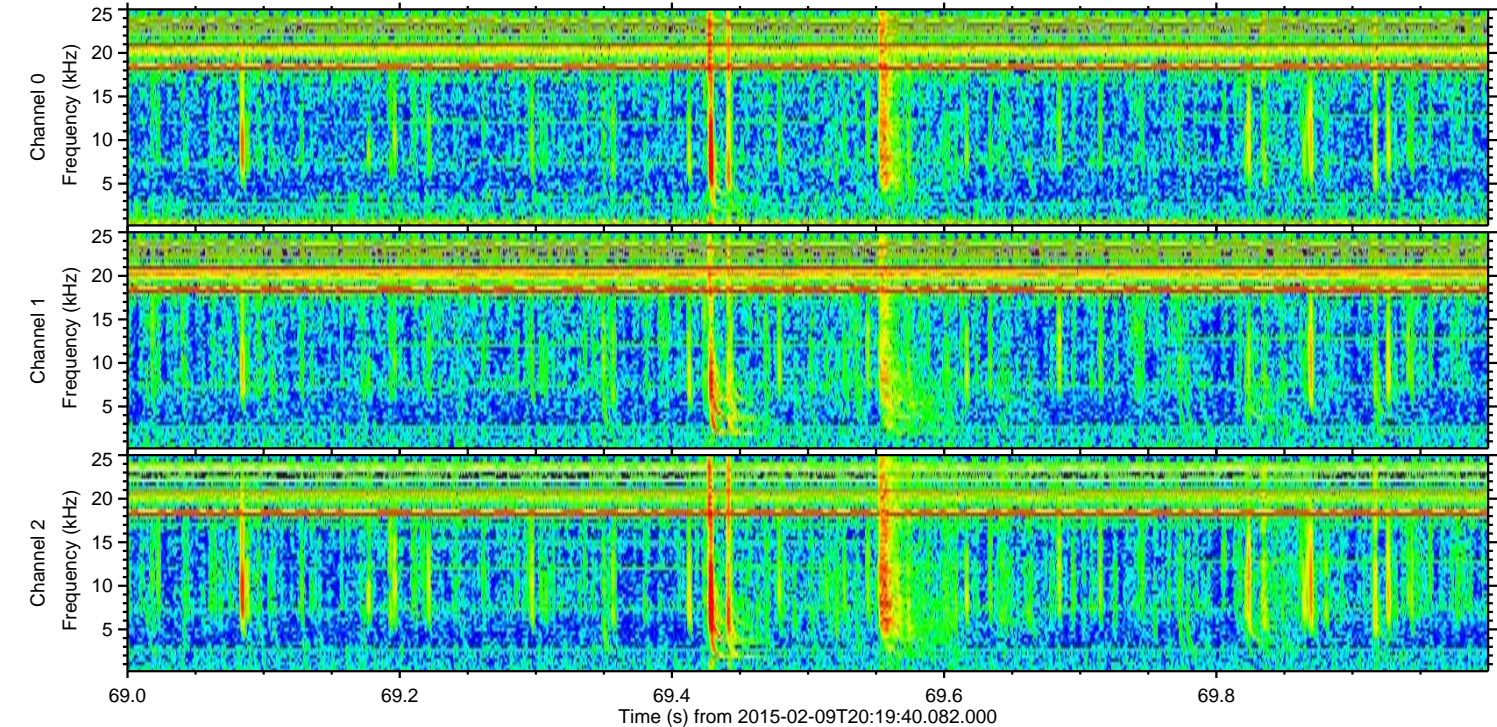
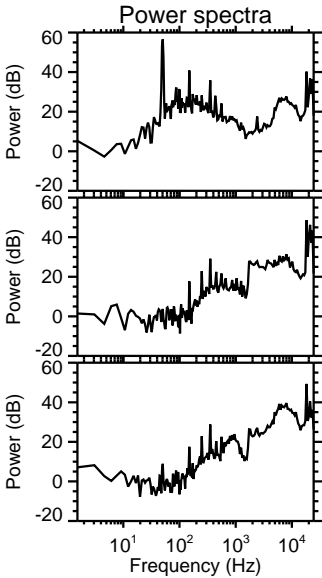
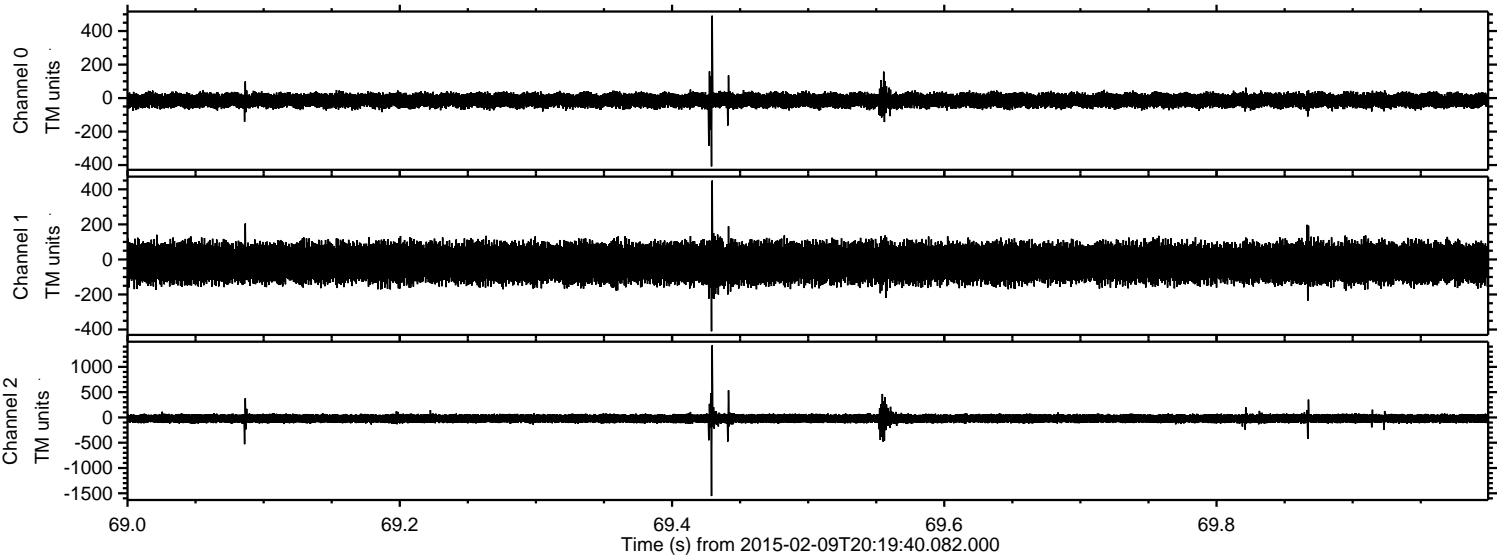

Processed Thu Feb 19 09:37:54 2015 by ELM ver.2012-10-06 from 001__elm20150209_201939__dat00.bin

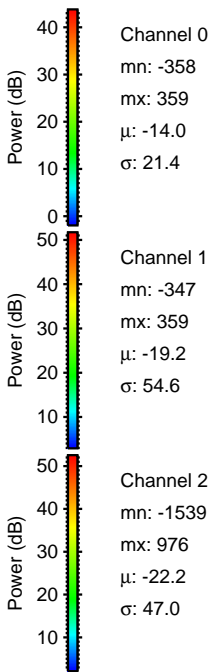
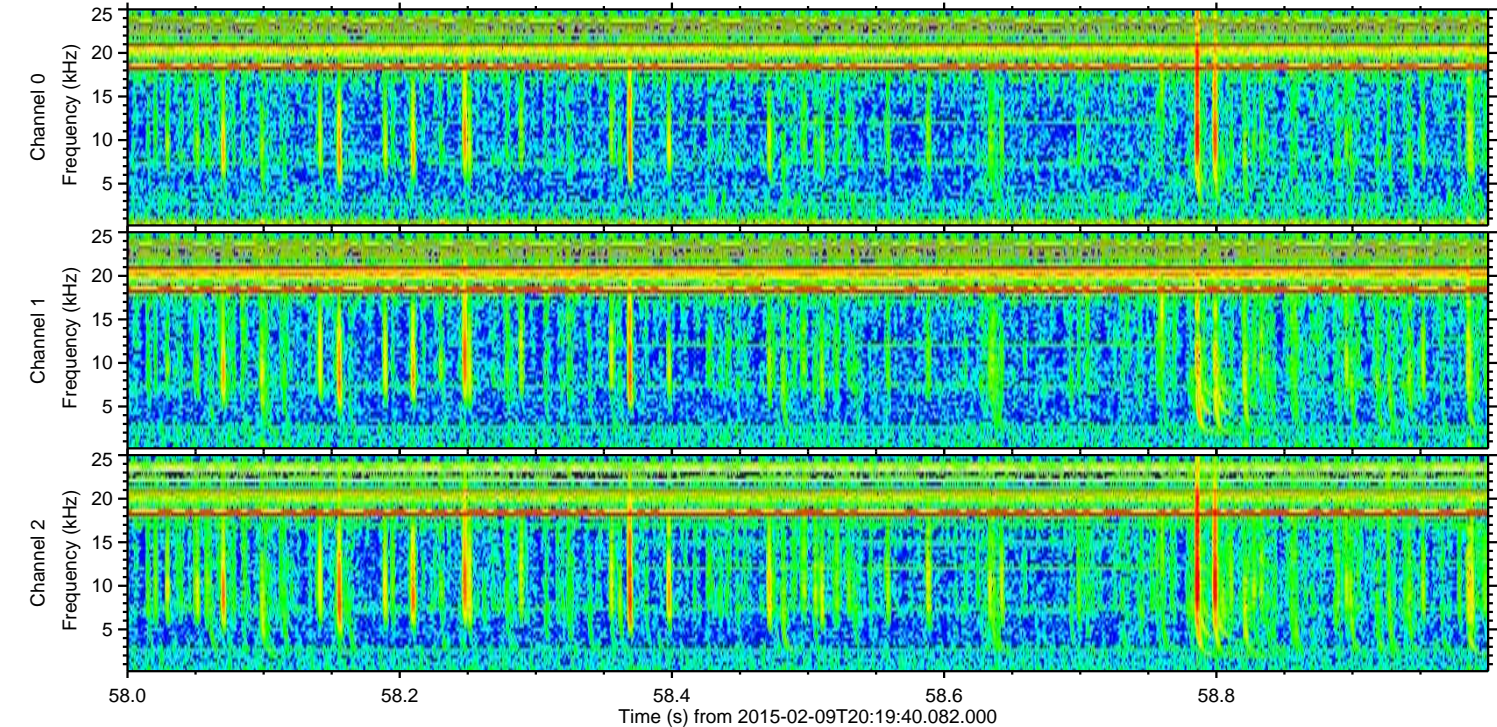
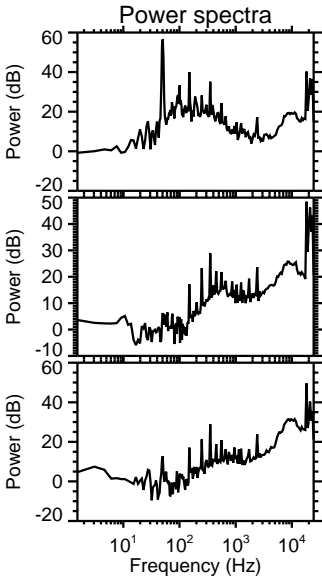
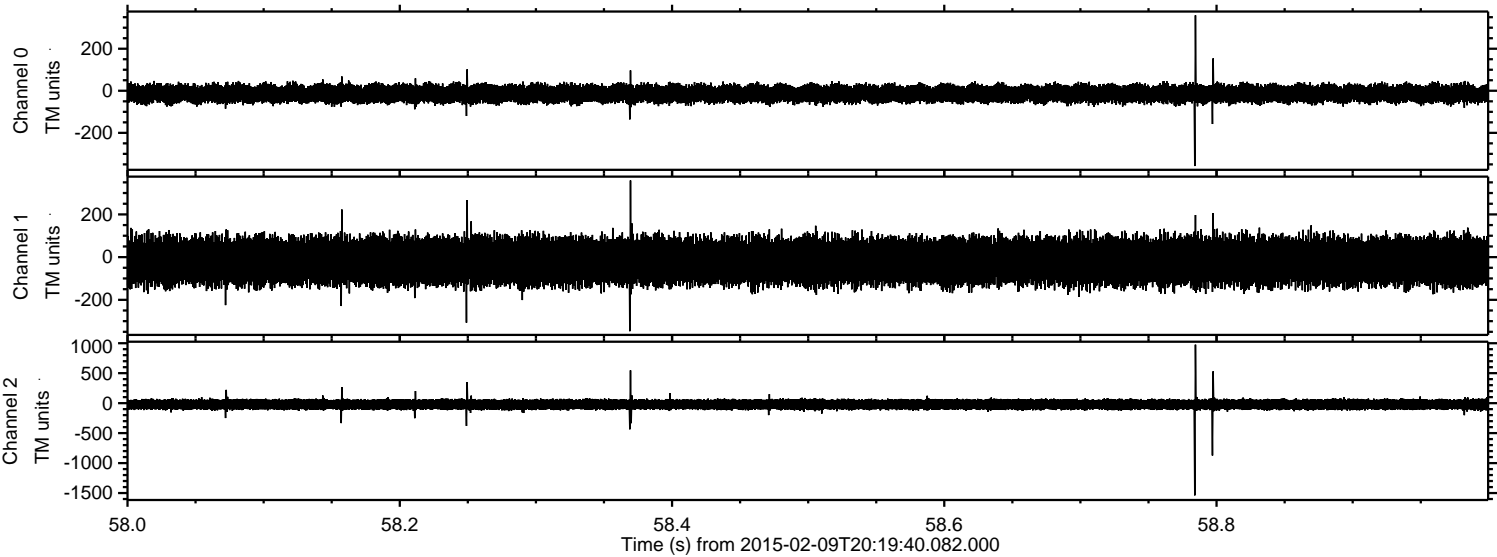

Processed Thu Feb 19 09:37:56 2015 by ELM ver.2012-10-06 from 001__elm20150209_201939__dat00.bin

