

ELMAVAN 3D WAVEFORMS (Measured data sampled at 50 kHz) 49806 packets of 144 samples from 2015-02-09T18:24:36.841.999.

Processed Thu Feb 19 08:56:37 2015 by ELM ver.2012-10-06 from 001\_\_elm20150209\_182435\_\_dat00.bin

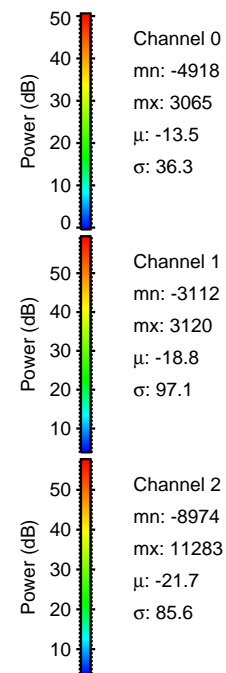

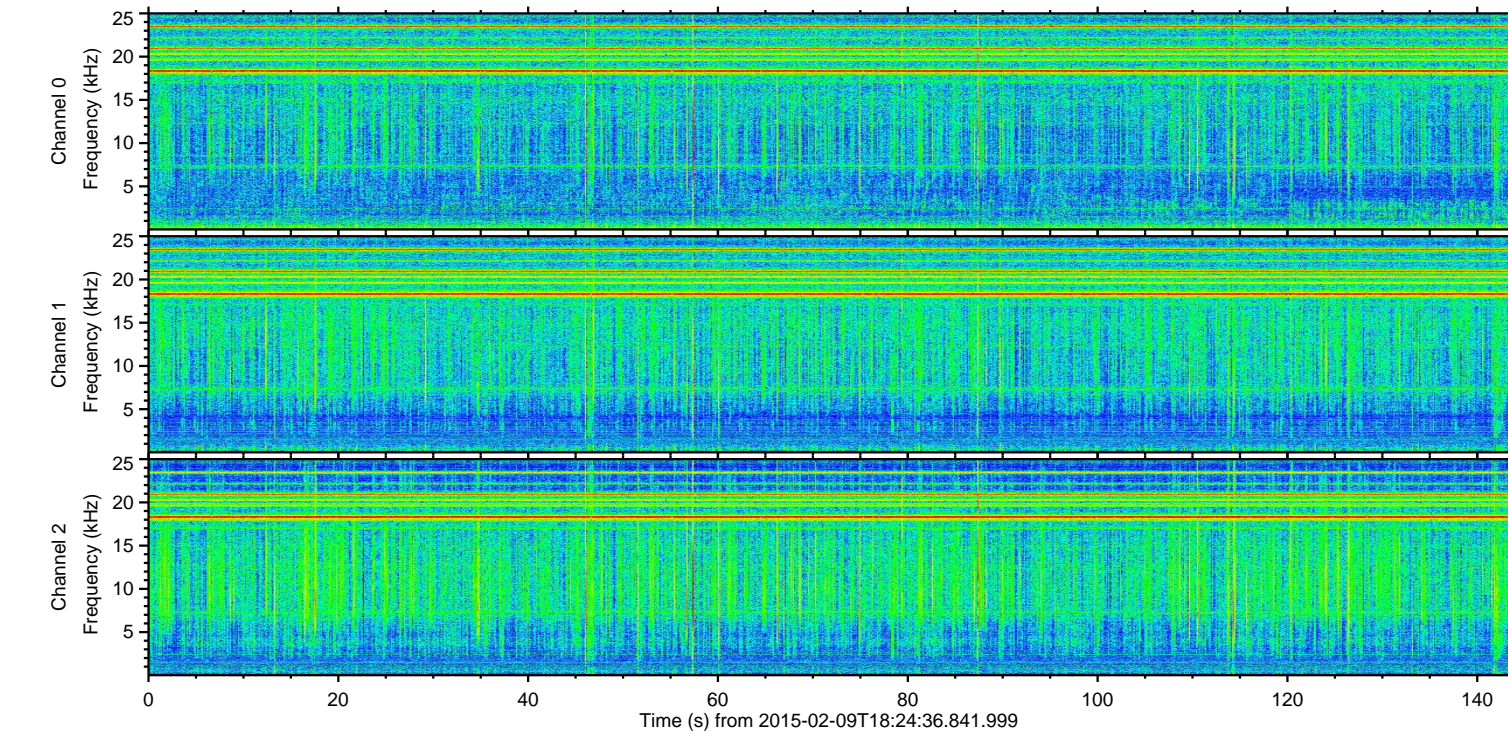
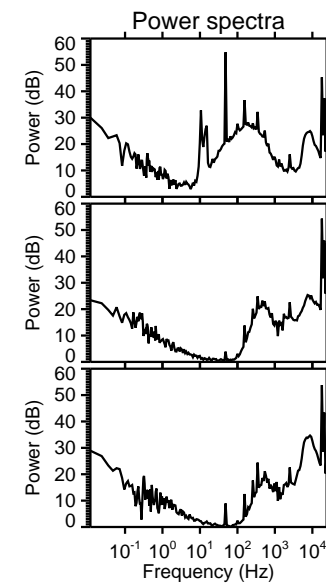
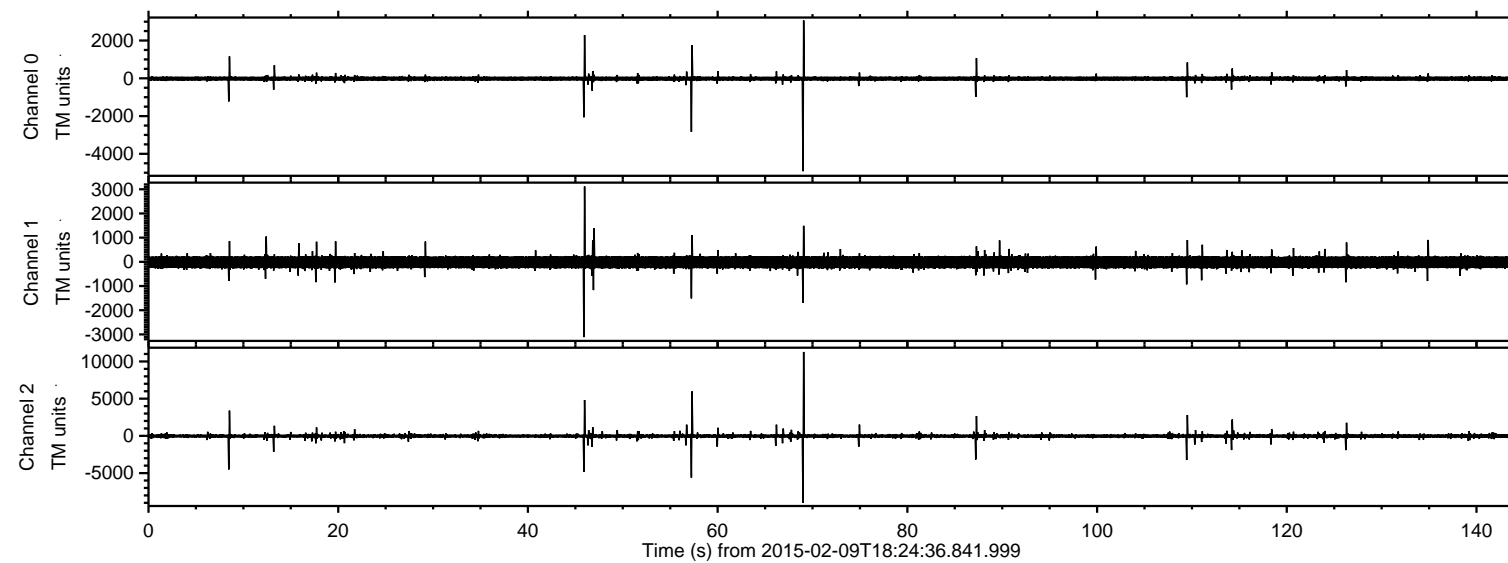

ELMAVAN 3D WAVEFORMS (Measured data sampled at 50 kHz) 49806 packets of 144 samples from 2015-02-09T18:24:36.841.999. Part 70/144

Processed Thu Feb 19 08:57:02 2015 by ELM ver.2012-10-06 from 001\_\_elm20150209\_182435\_\_dat00.bin

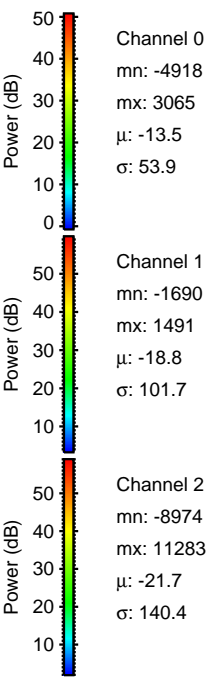
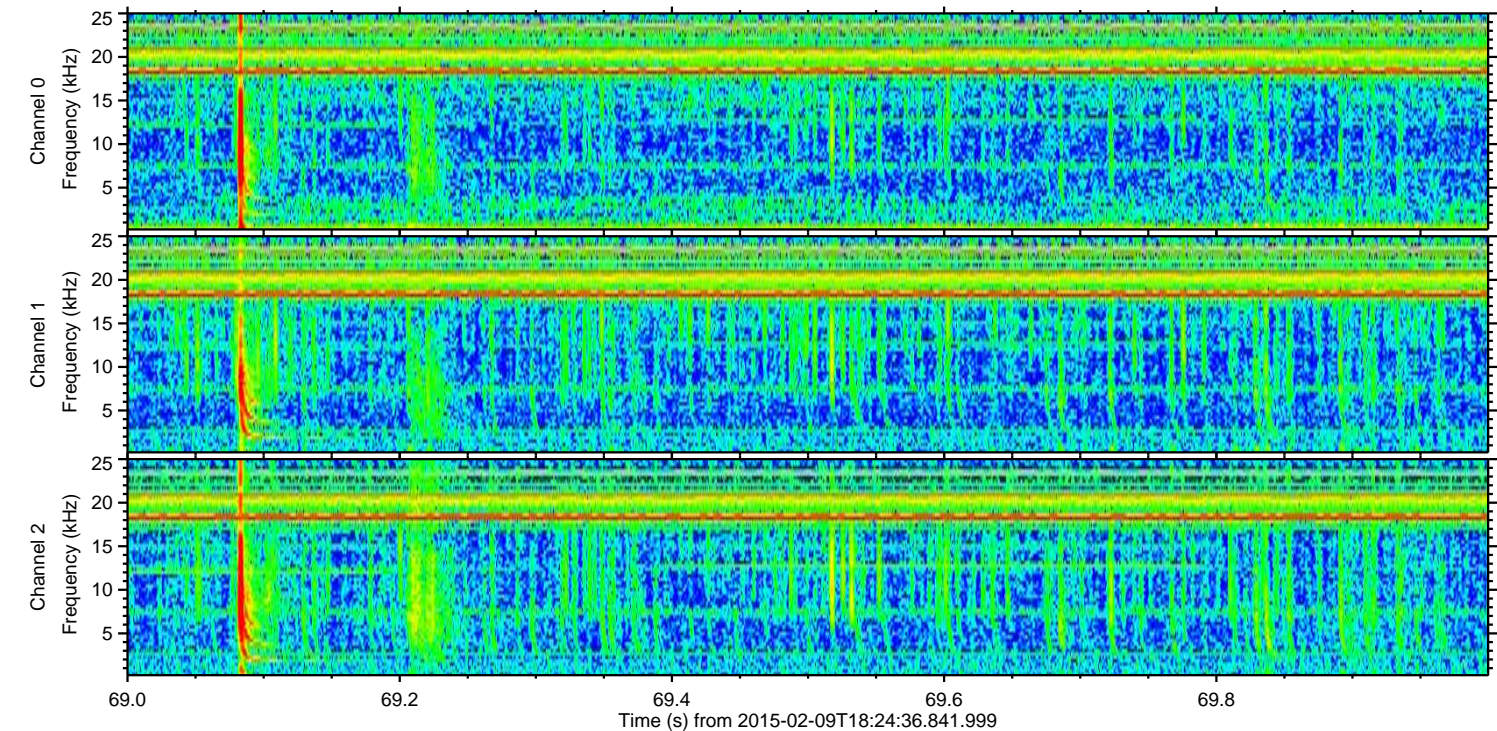
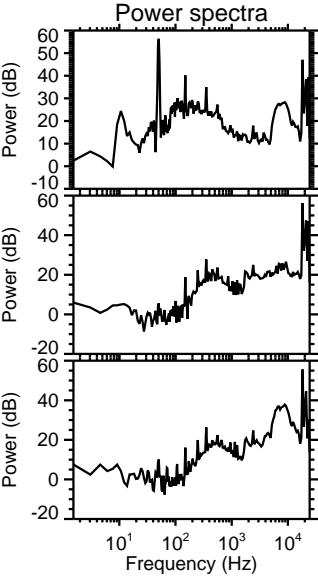
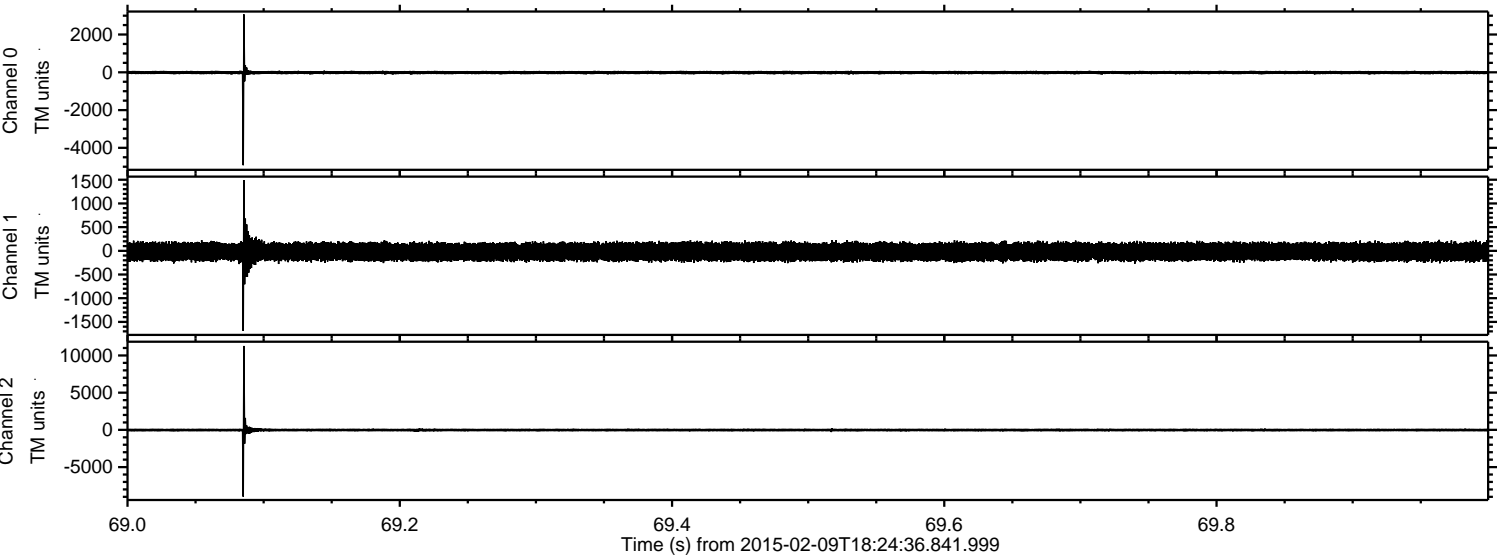



Processed Thu Feb 19 08:57:05 2015 by ELM ver.2012-10-06 from 001\_\_elm20150209\_182435\_\_dat00.bin

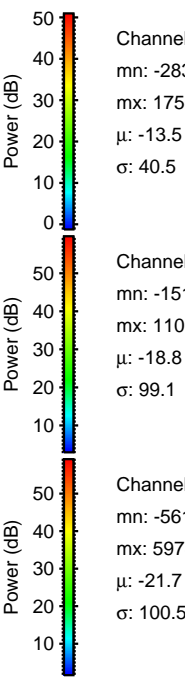
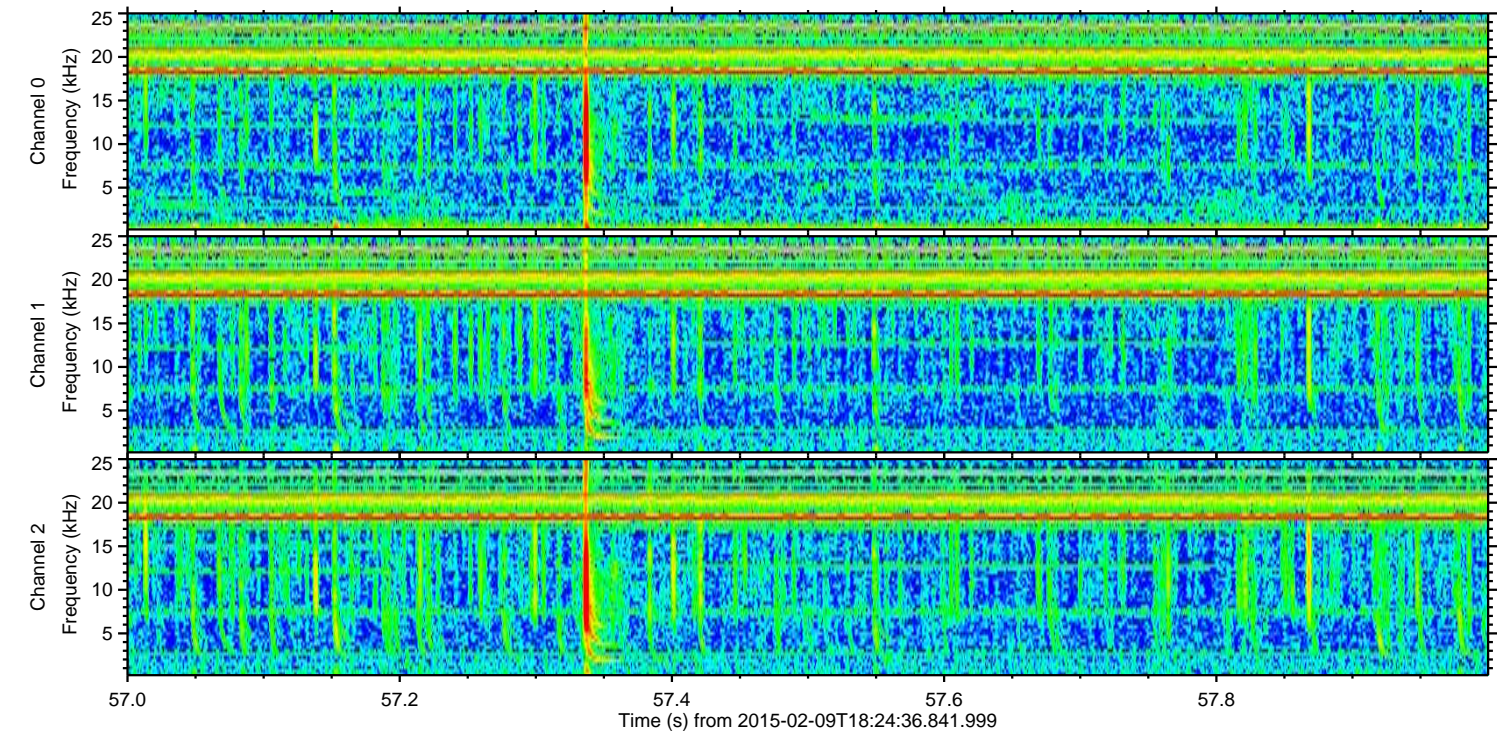
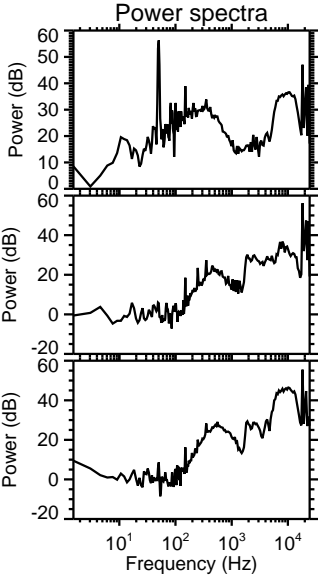
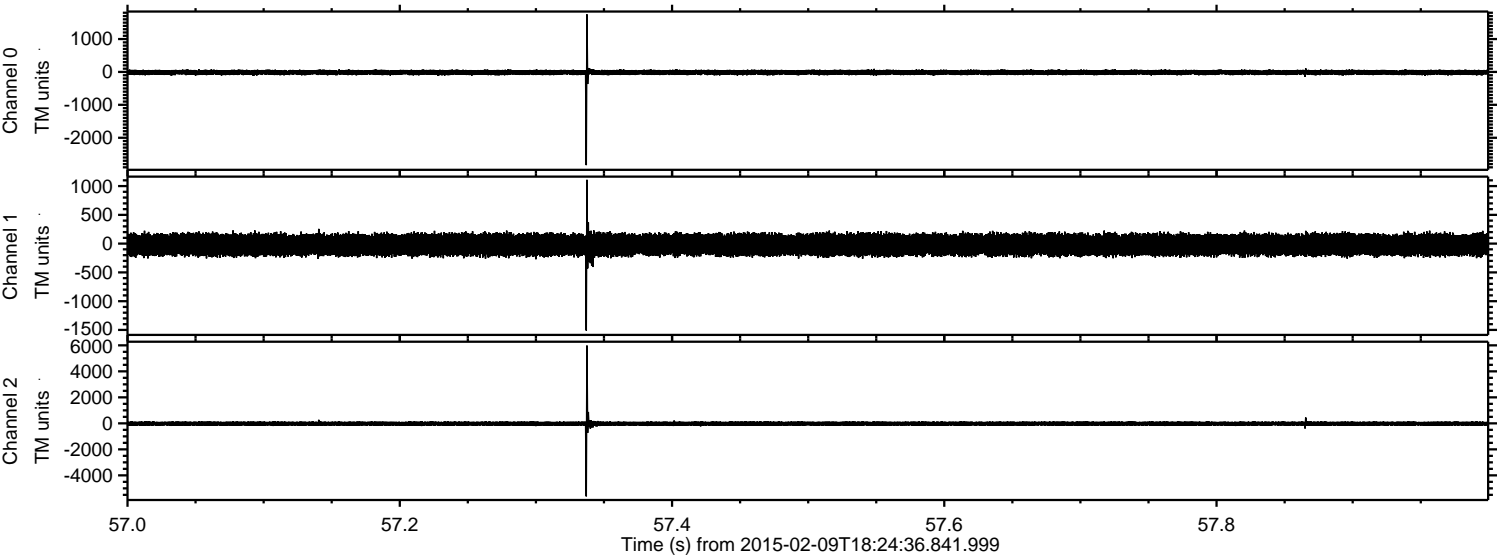



Processed Thu Feb 19 08:57:06 2015 by ELM ver.2012-10-06 from 001\_\_elm20150209\_182435\_\_dat00.bin

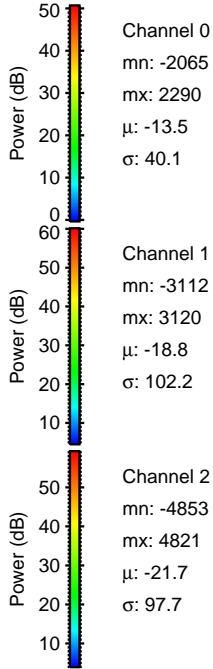
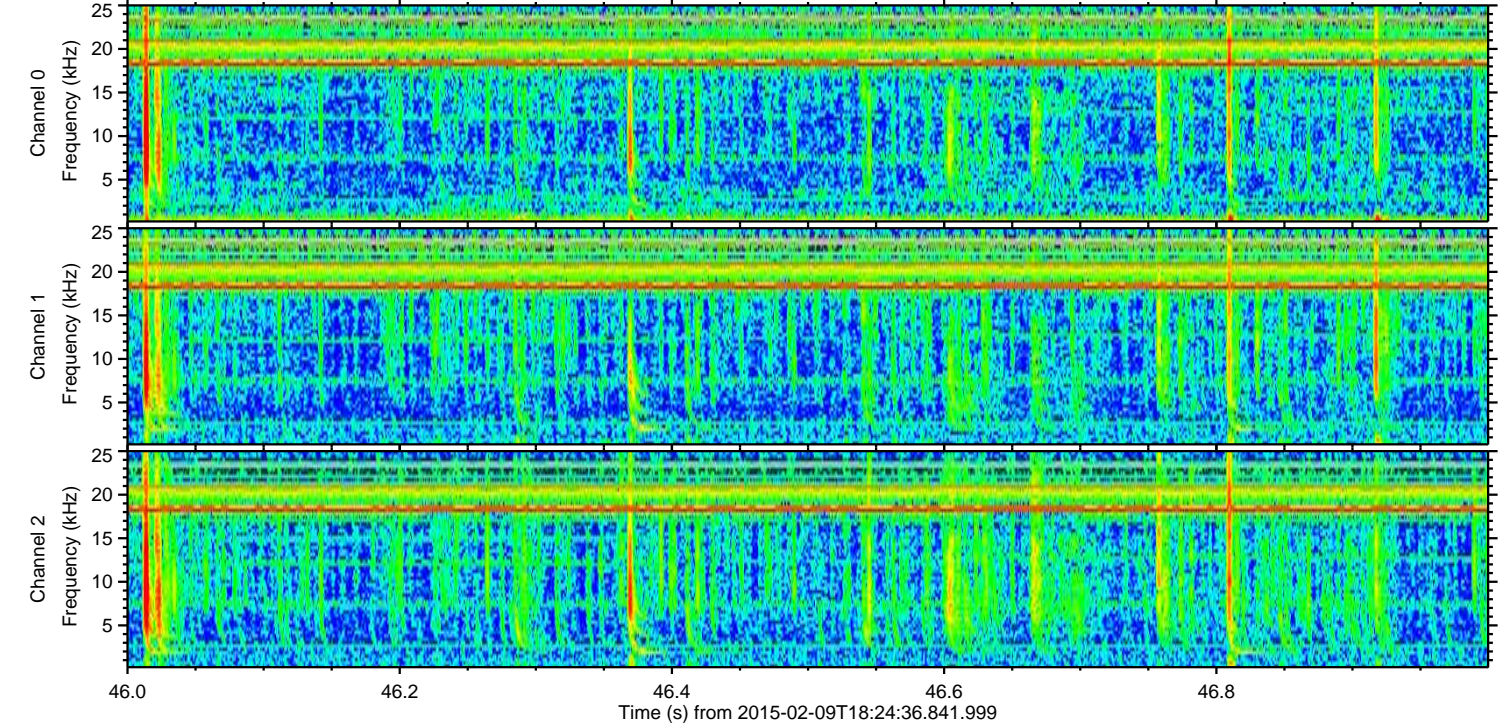
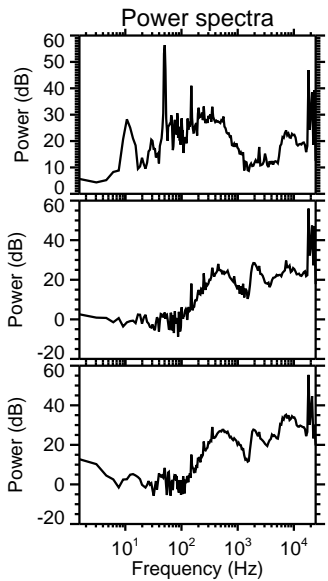
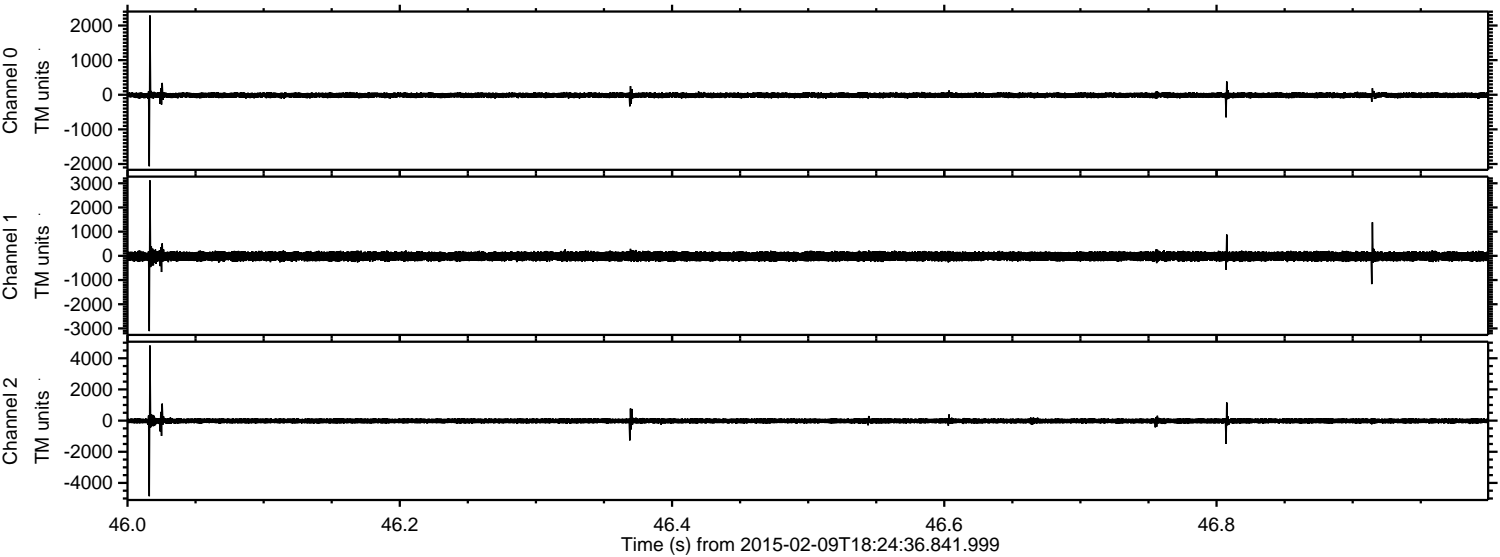

Channel 0  
mn: -2065  
mx: 2290  
 $\mu$ : -13.5  
 $\sigma$ : 40.1

Channel 1  
mn: -3112  
mx: 3120  
 $\mu$ : -18.8  
 $\sigma$ : 102.2

Channel 2  
mn: -4853  
mx: 4821  
 $\mu$ : -21.7  
 $\sigma$ : 97.7



ELMAVAN 3D WAVEFORMS (Measured data sampled at 50 kHz) 49806 packets of 144 samples from 2015-02-09T18:24:36.841.999. Part 9/144

Processed Thu Feb 19 08:57:08 2015 by ELM ver.2012-10-06 from 001\_\_elm20150209\_182435\_\_dat00.bin

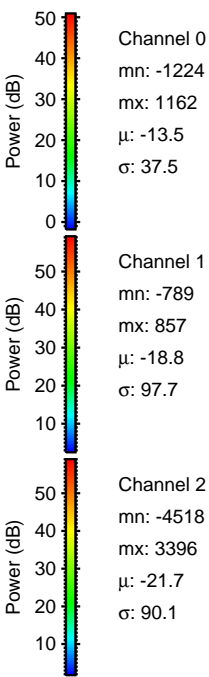
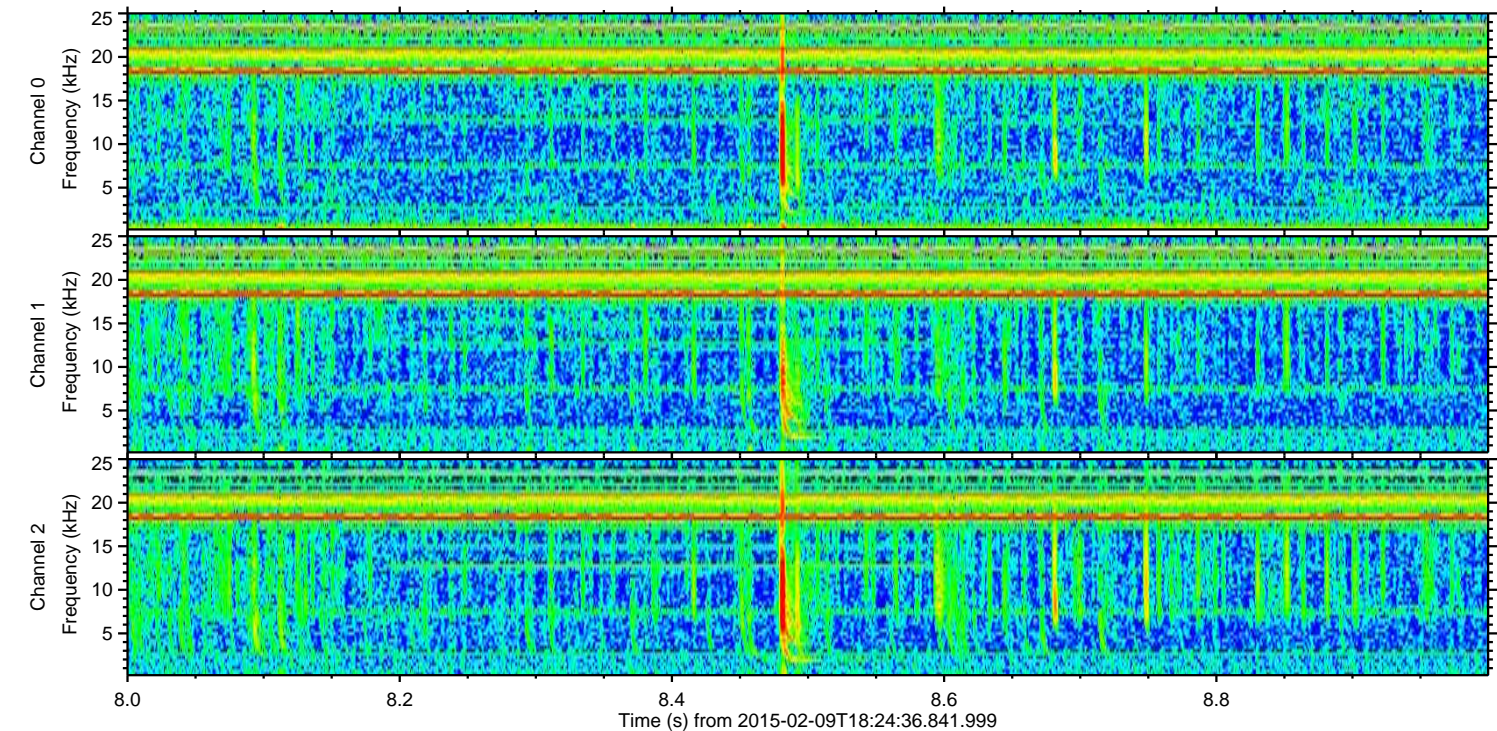
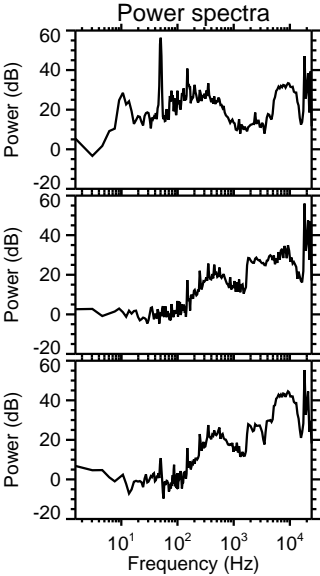
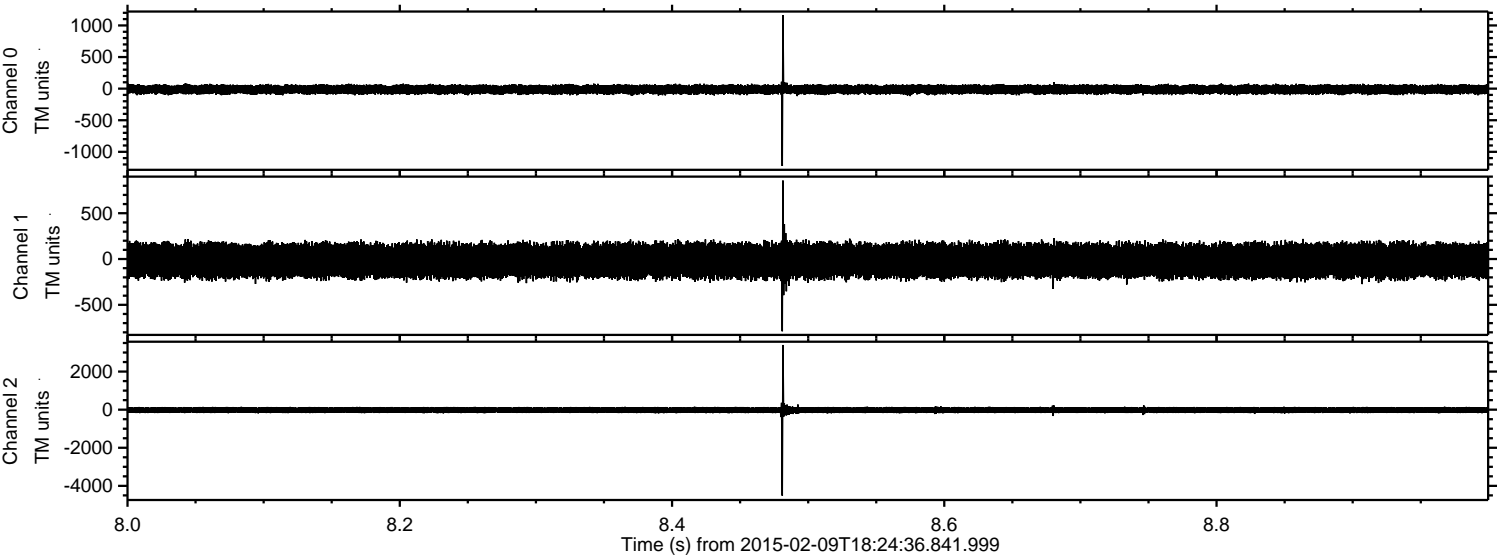



ELMAVAN 3D WAVEFORMS (Measured data sampled at 50 kHz) 49806 packets of 144 samples from 2015-02-09T18:24:36.841.999. Part 110/144

Processed Thu Feb 19 08:57:10 2015 by ELM ver.2012-10-06 from 001\_\_elm20150209\_182435\_\_dat00.bin

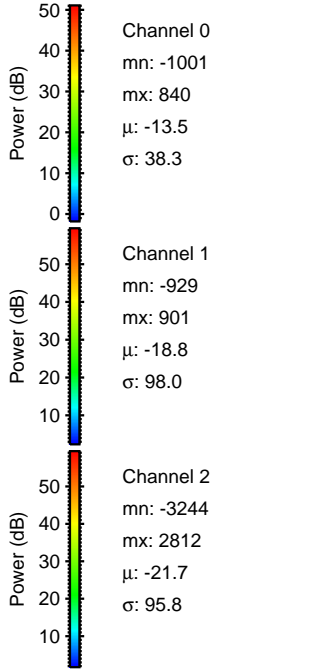
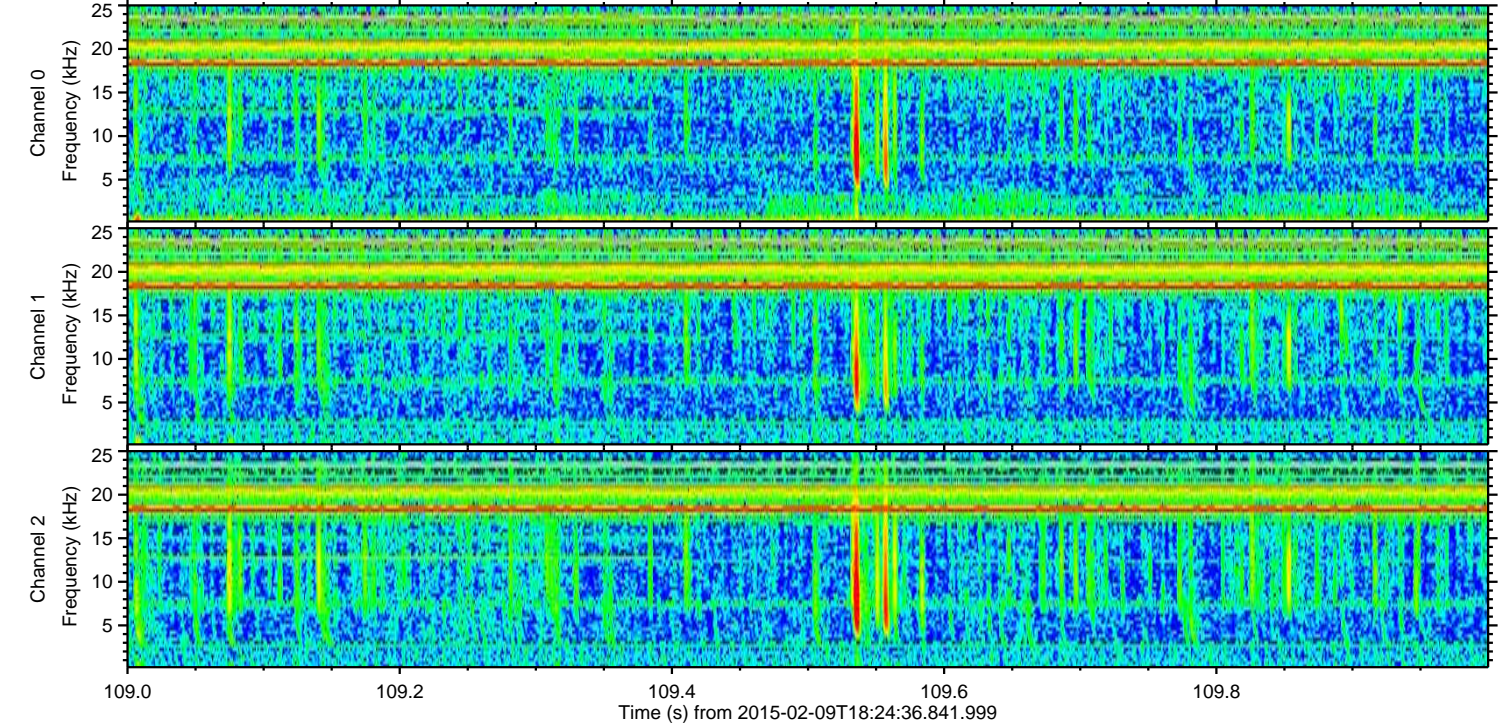
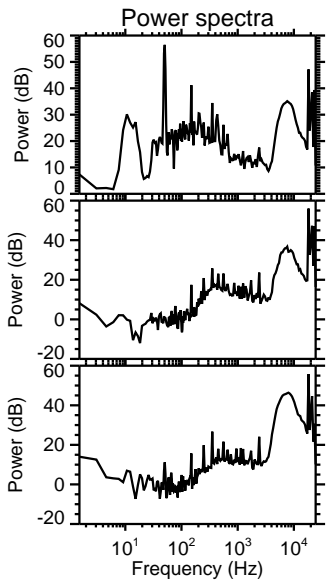
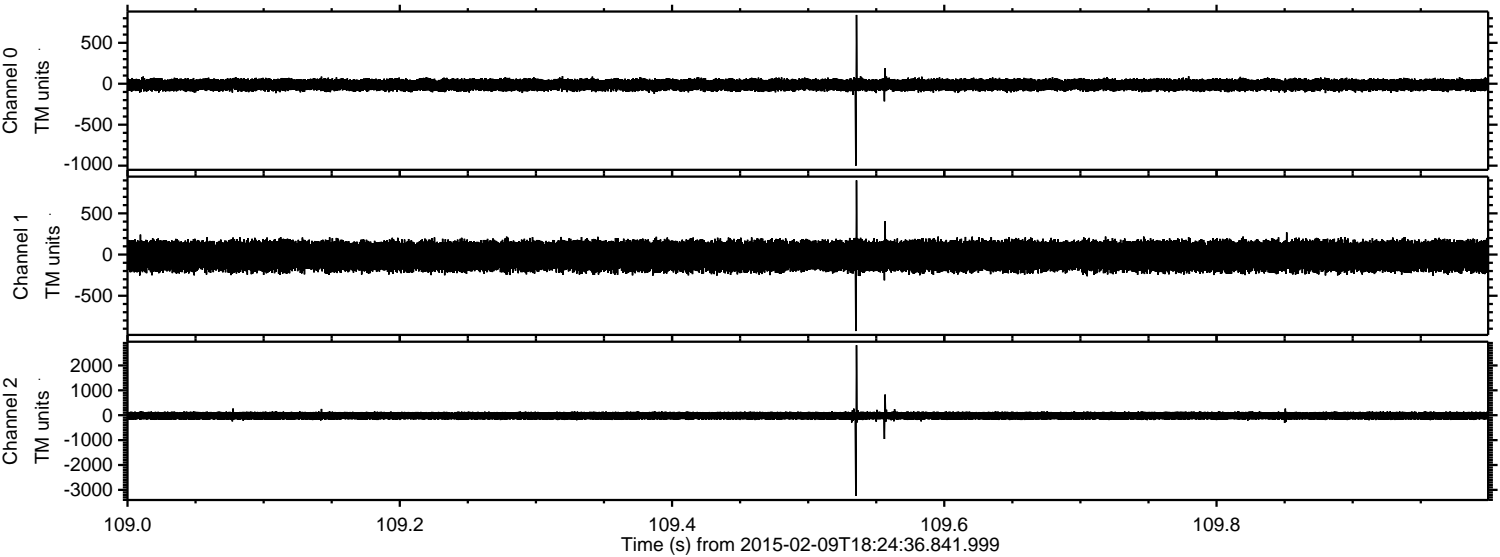



Processed Thu Feb 19 08:57:11 2015 by ELM ver.2012-10-06 from 001\_\_elm20150209\_182435\_\_dat00.bin

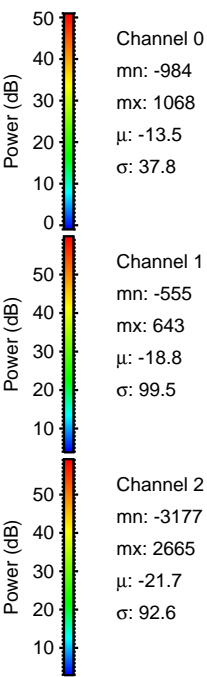
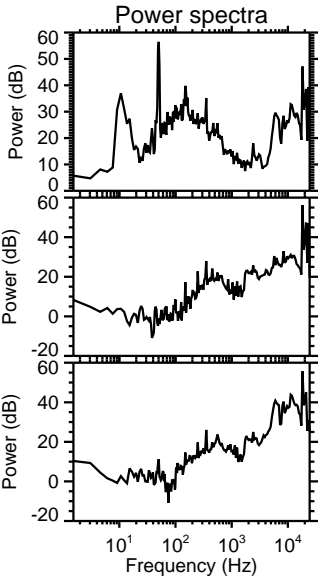
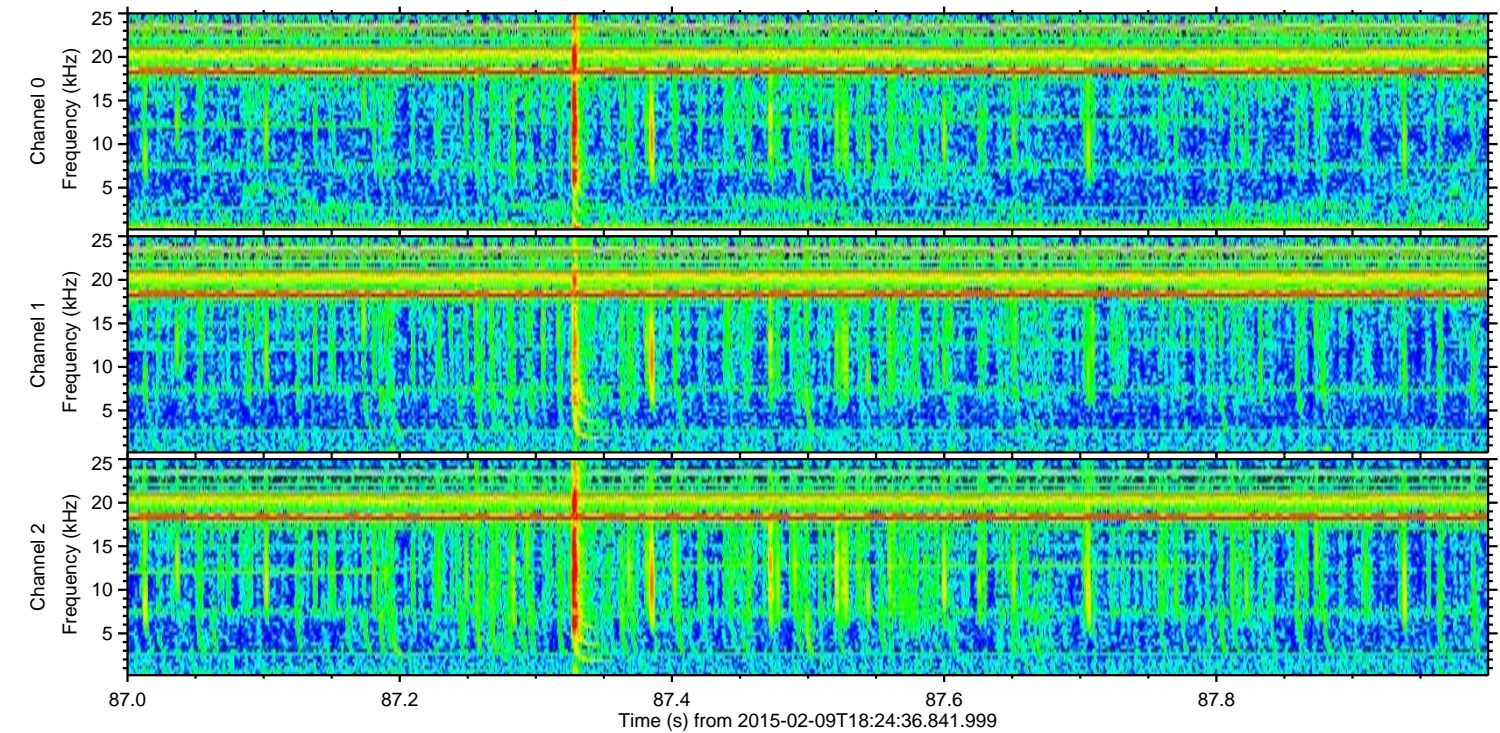
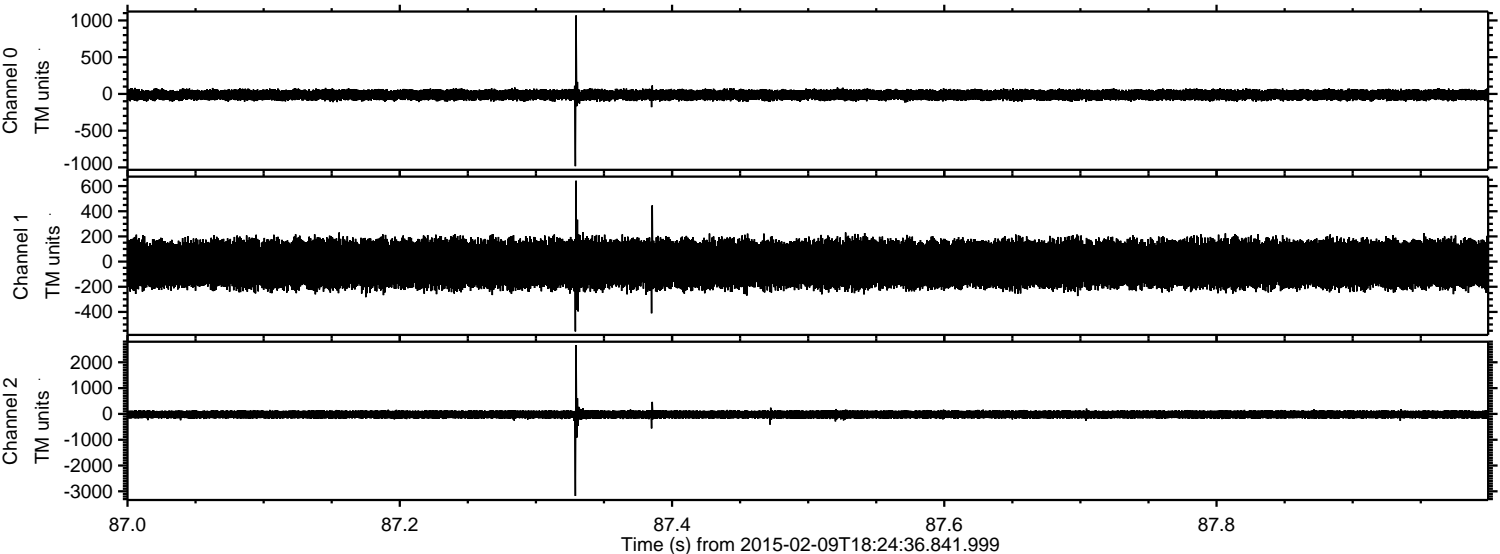

Channel 0  
mn: -984  
mx: 1068  
 $\mu$ : -13.5  
 $\sigma$ : 37.8

Channel 1  
mn: -555  
mx: 643  
 $\mu$ : -18.8  
 $\sigma$ : 99.5

Channel 2  
mn: -3177  
mx: 2665  
 $\mu$ : -21.7  
 $\sigma$ : 92.6



ELMAVAN 3D WAVEFORMS (Measured data sampled at 50 kHz) 49806 packets of 144 samples from 2015-02-09T18:24:36.841.999. Part 115/144

Processed Thu Feb 19 08:57:13 2015 by ELM ver.2012-10-06 from 001\_\_elm20150209\_182435\_\_dat00.bin

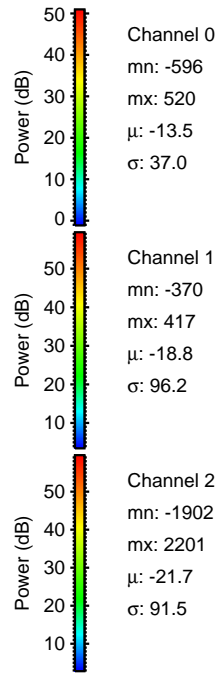
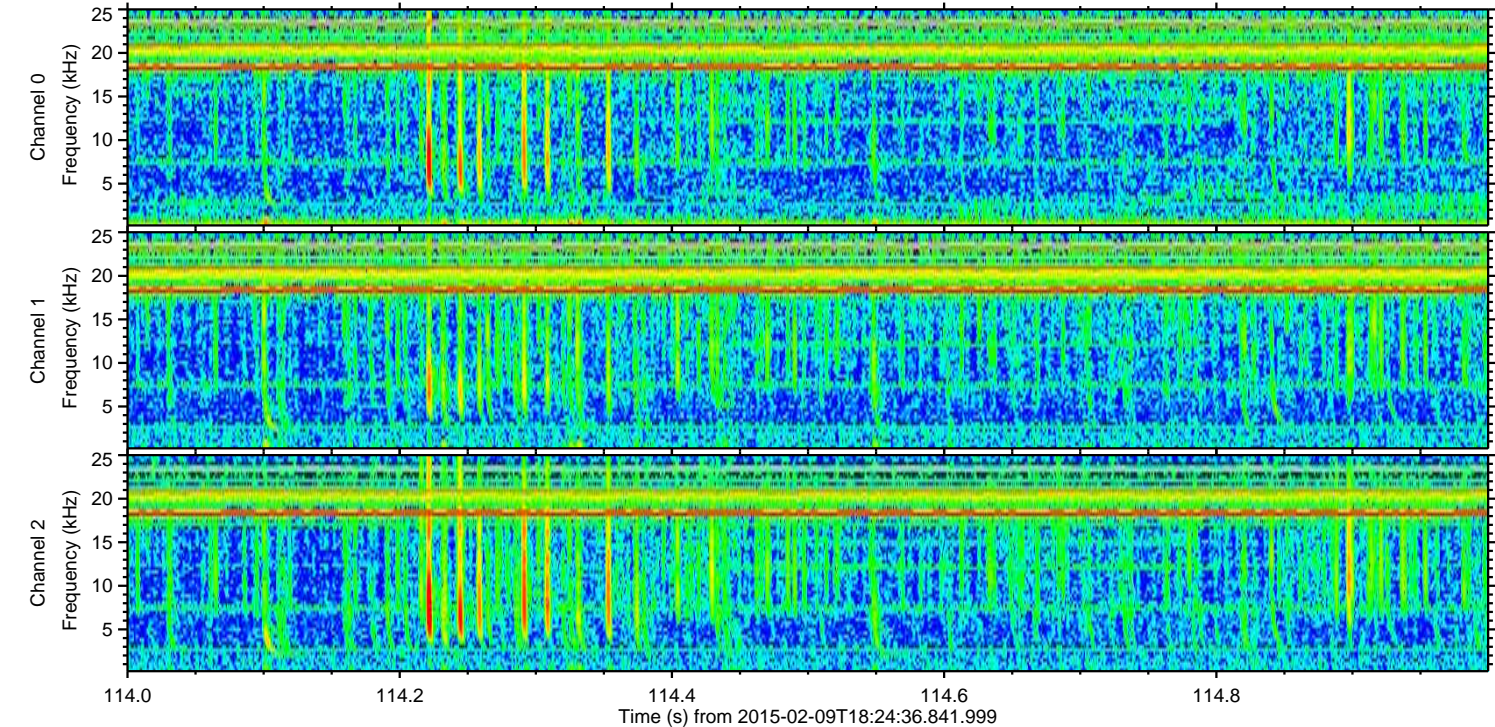
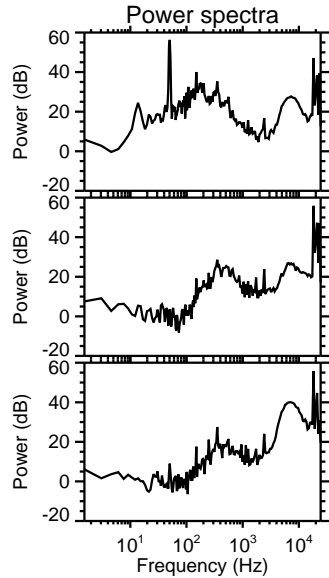
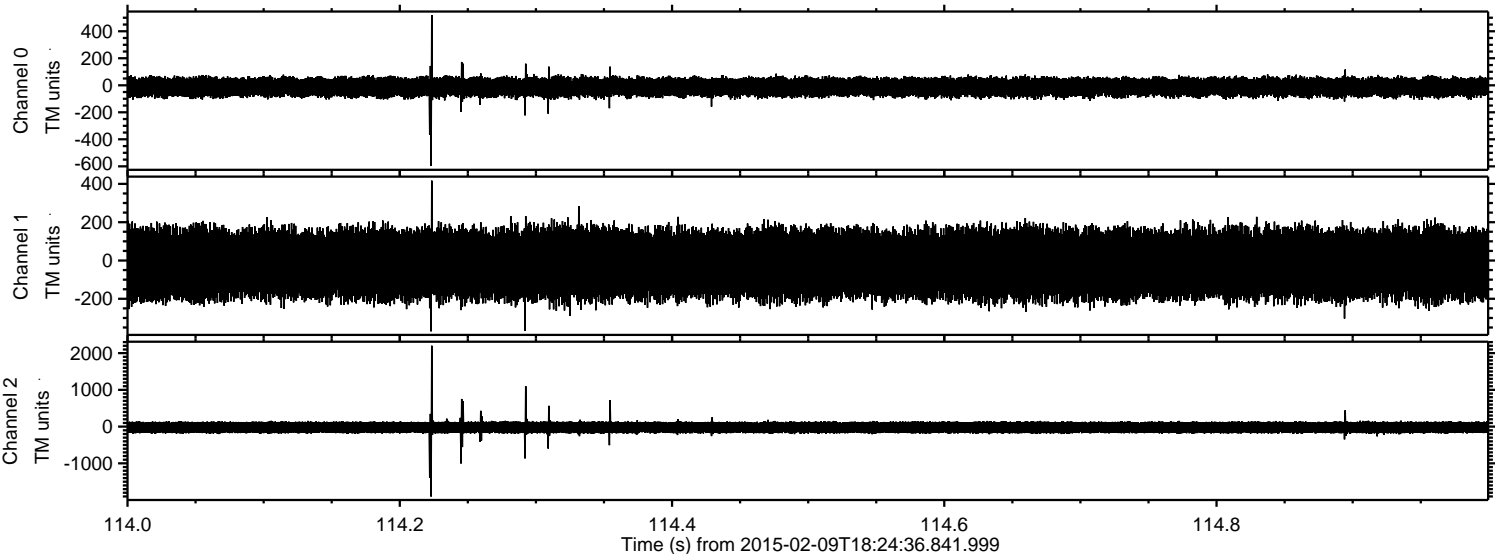



ELMAVAN 3D WAVEFORMS (Measured data sampled at 50 kHz) 49806 packets of 144 samples from 2015-02-09T18:24:36.841.999. Part 14/144

Processed Thu Feb 19 08:57:15 2015 by ELM ver.2012-10-06 from 001\_\_elm20150209\_182435\_\_dat00.bin

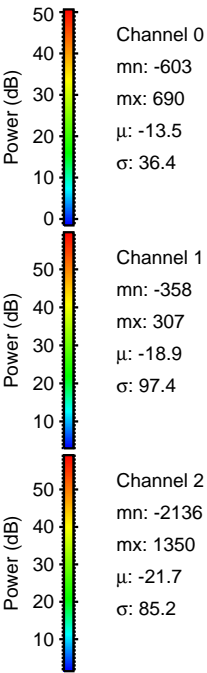
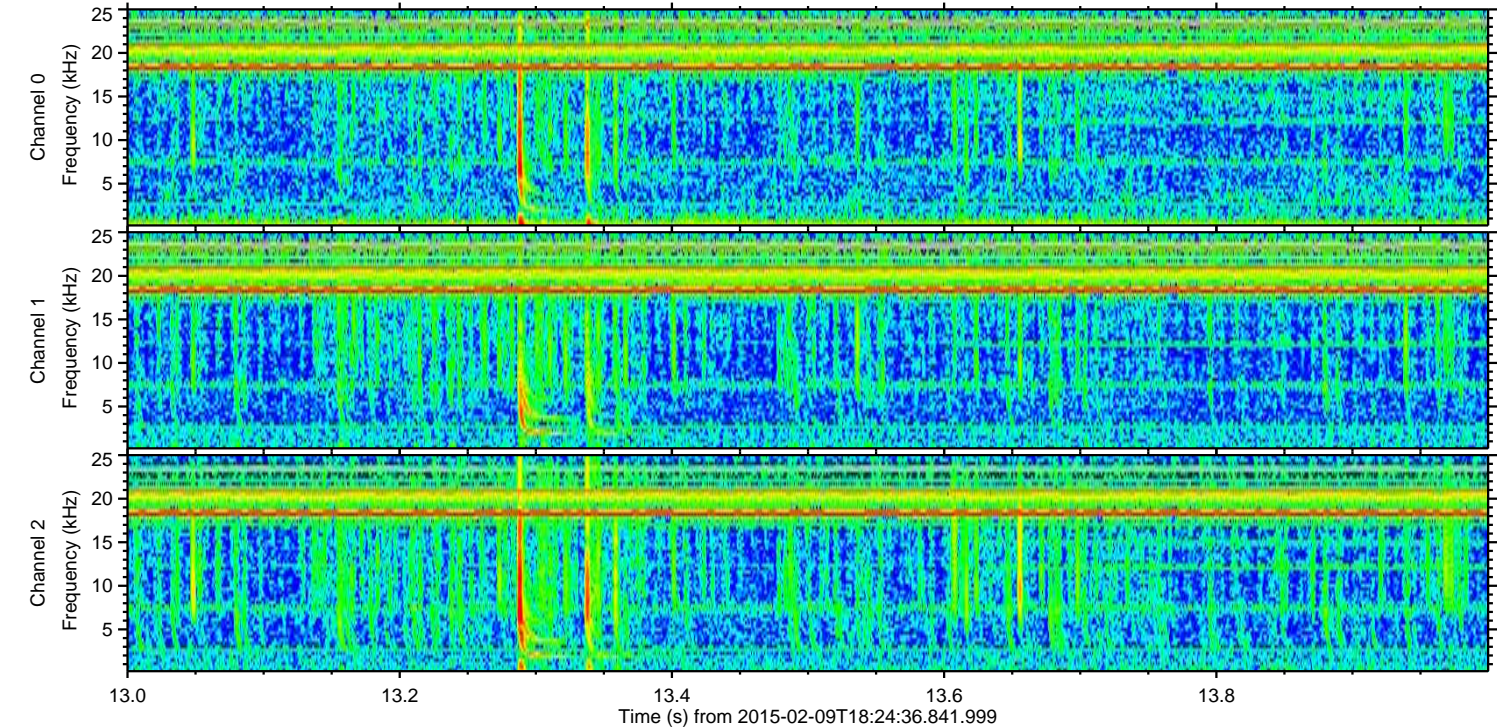
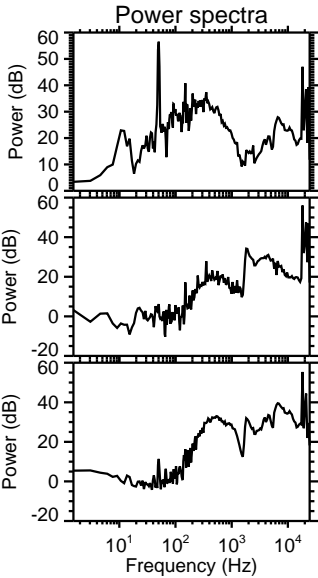
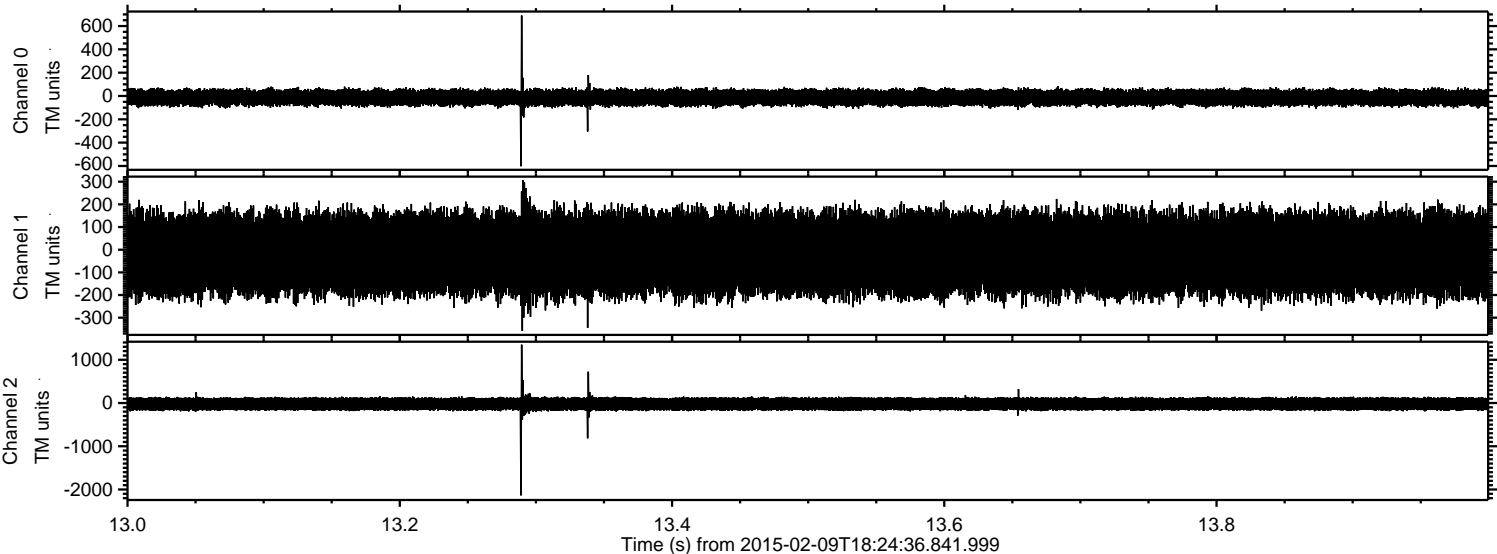



Processed Thu Feb 19 08:57:18 2015 by ELM ver.2012-10-06 from 001\_\_elm20150209\_182435\_\_dat00.bin

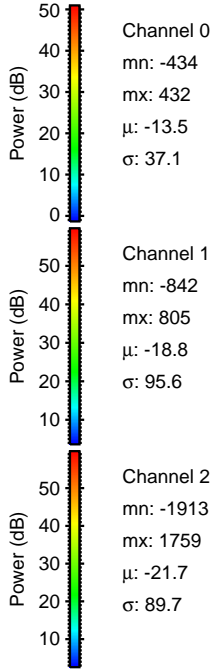
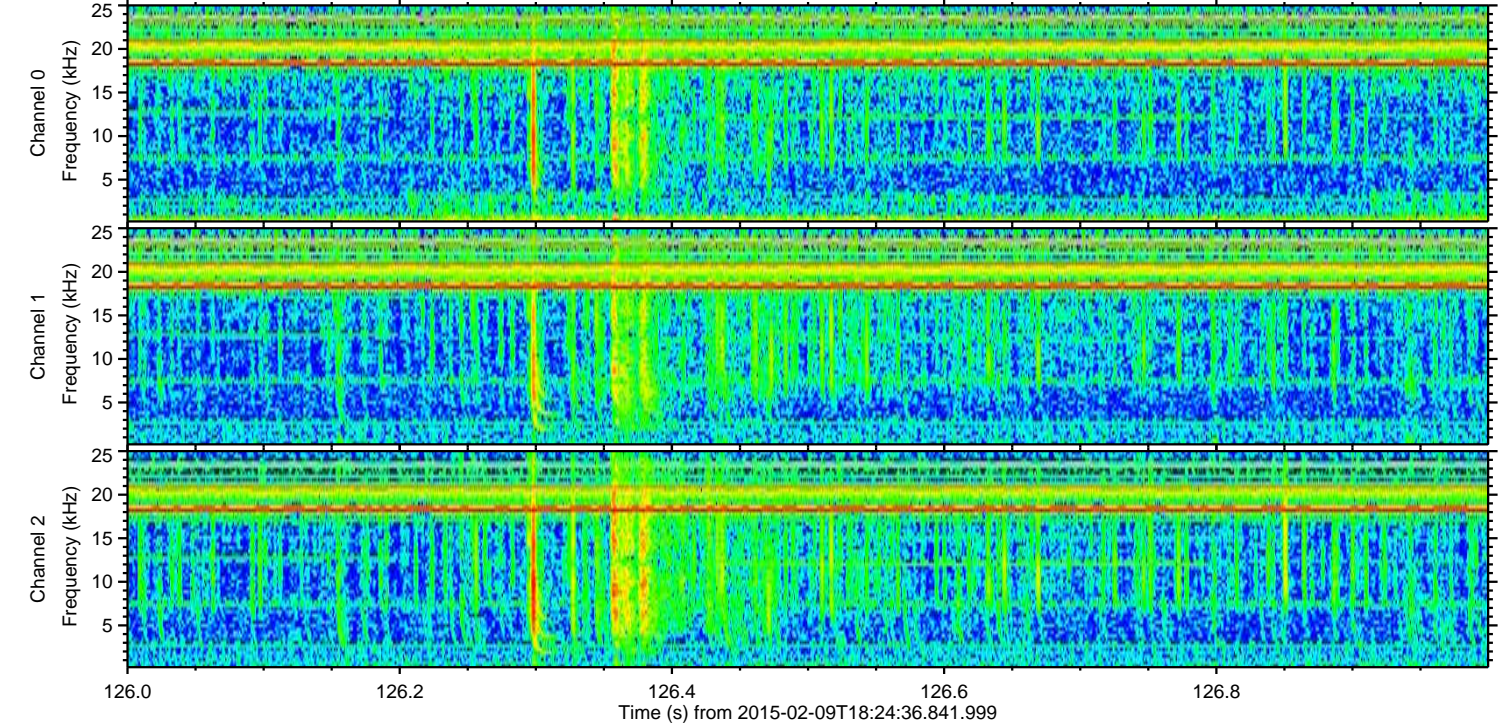
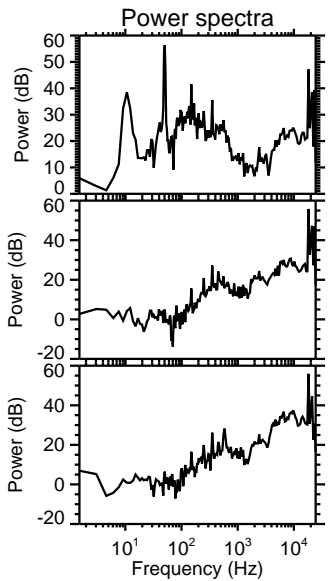
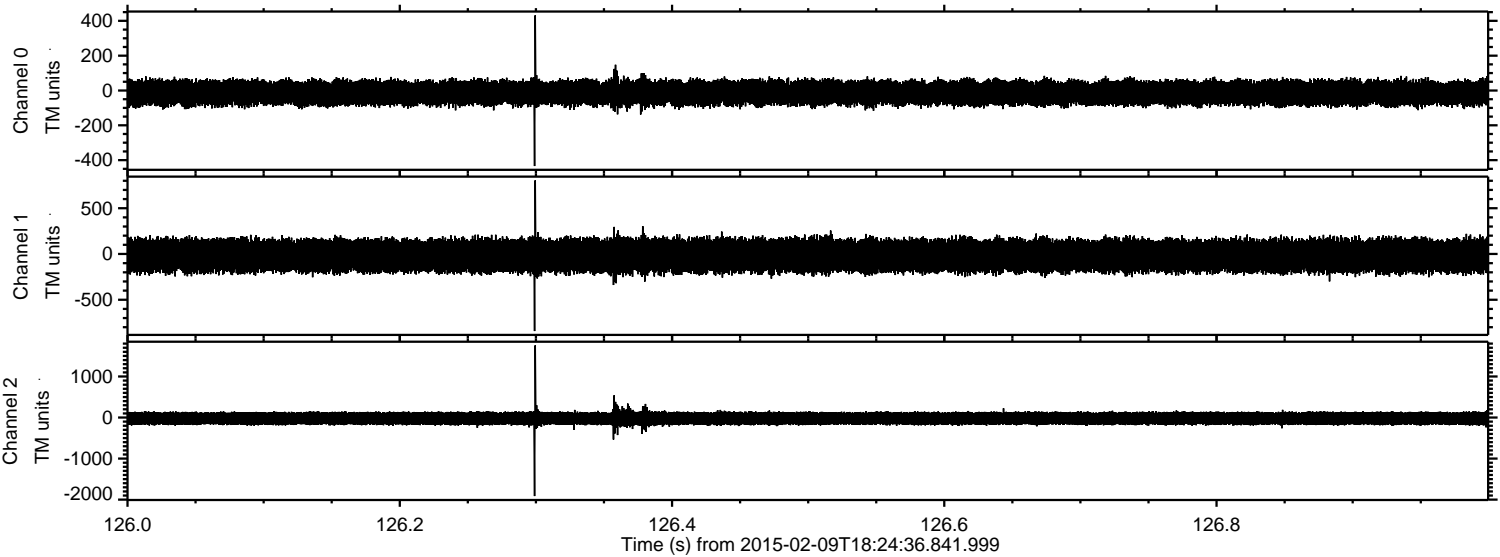

Channel 0  
mn: -434  
mx: 432  
 $\mu$ : -13.5  
 $\sigma$ : 37.1

Channel 1  
mn: -842  
mx: 805  
 $\mu$ : -18.8  
 $\sigma$ : 95.6

Channel 2  
mn: -1913  
mx: 1759  
 $\mu$ : -21.7  
 $\sigma$ : 89.7



ELMAVAN 3D WAVEFORMS (Measured data sampled at 50 kHz) 49806 packets of 144 samples from 2015-02-09T18:24:36.841.999. Part 120/144

Processed Thu Feb 19 08:57:21 2015 by ELM ver.2012-10-06 from 001\_\_elm20150209\_182435\_\_dat00.bin

