

ELMAVAN 3D WAVEFORMS (Measured data sampled at 50 kHz) 49806 packets of 144 samples from 2015-02-09T12:34:26.977.999.

Processed Thu Feb 19 07:01:07 2015 by ELM ver.2012-10-06 from 001__elm20150209_123425__dat00.bin

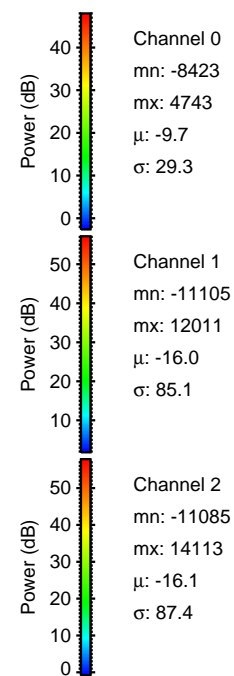

Processed Thu Feb 19 07:01:23 2015 by ELM ver.2012-10-06 from 001__elm20150209_123425__dat00.bin

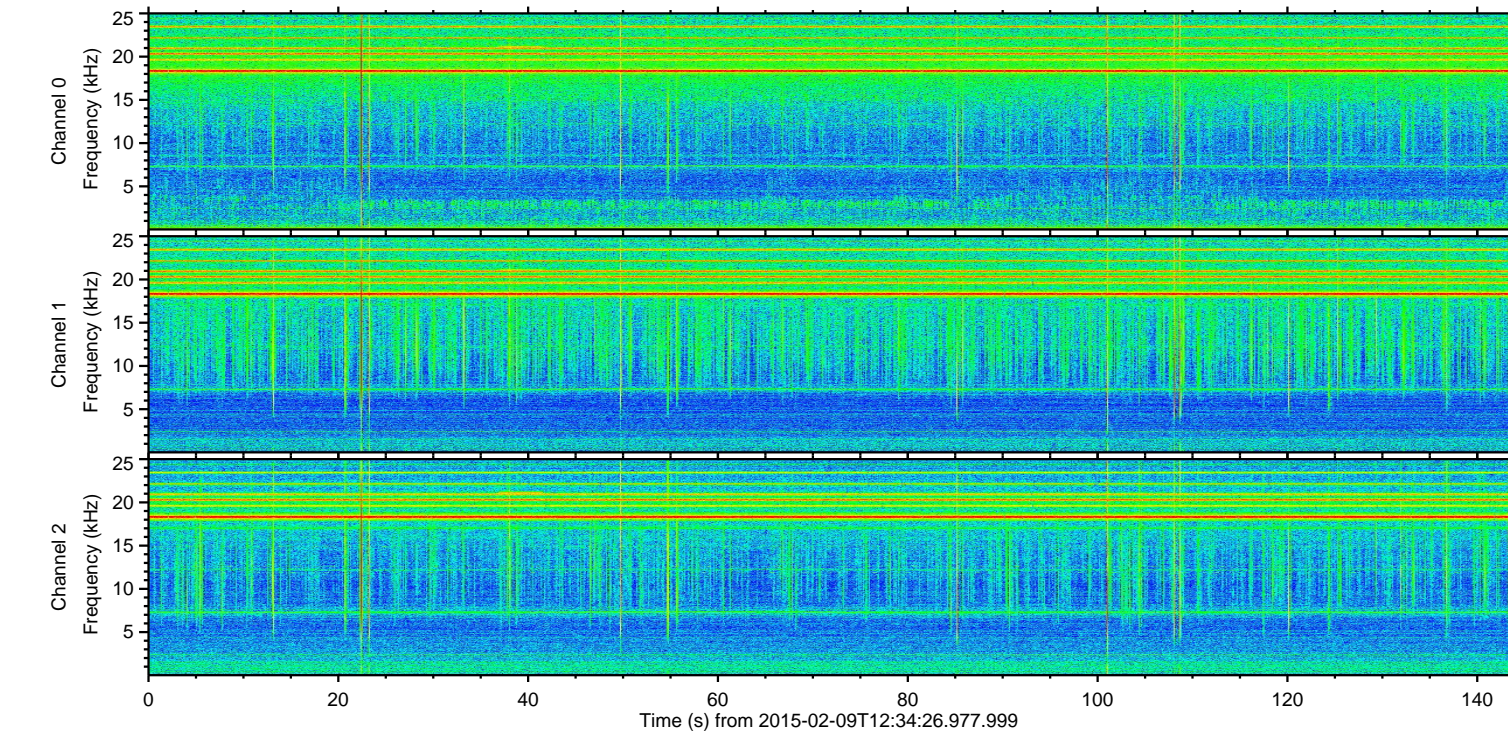
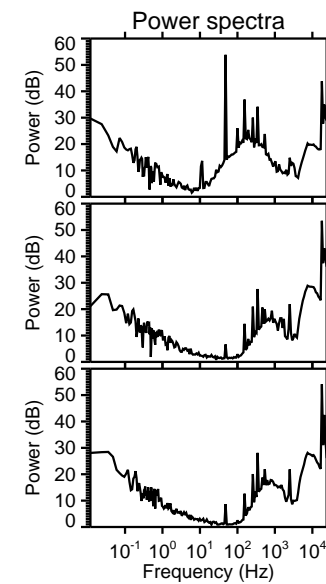
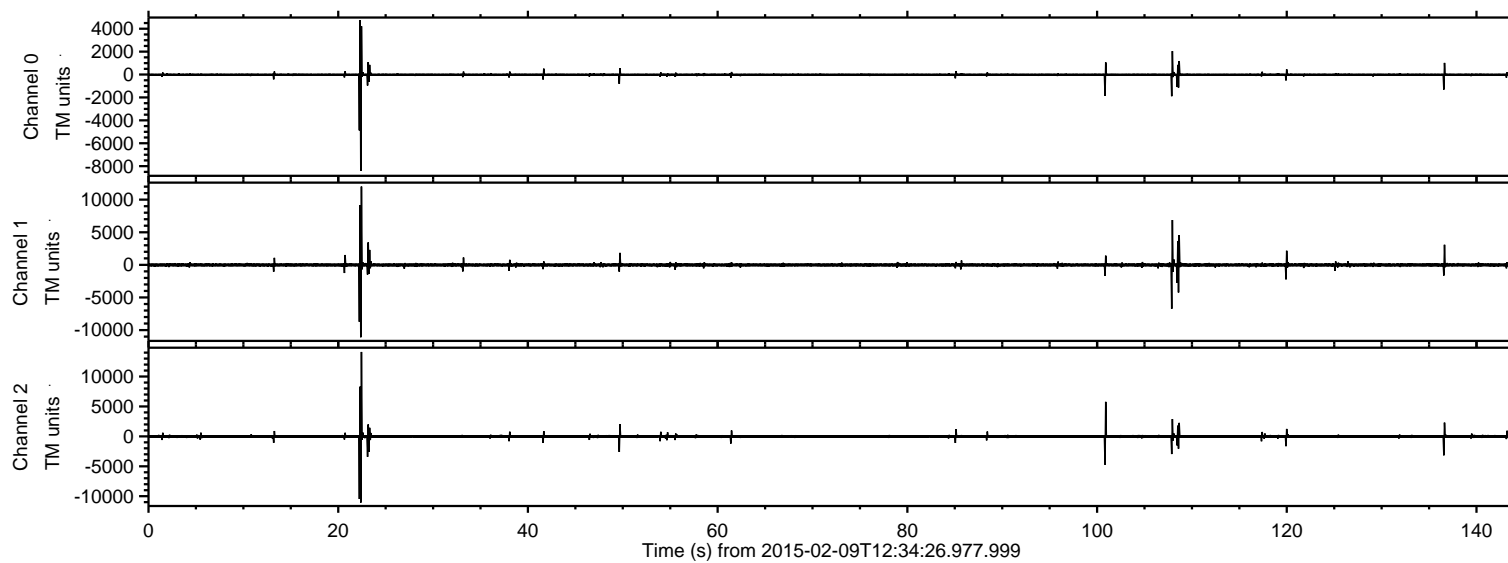
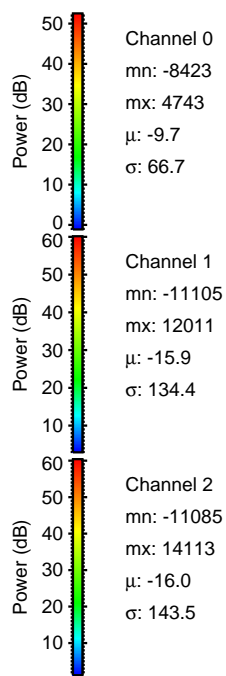
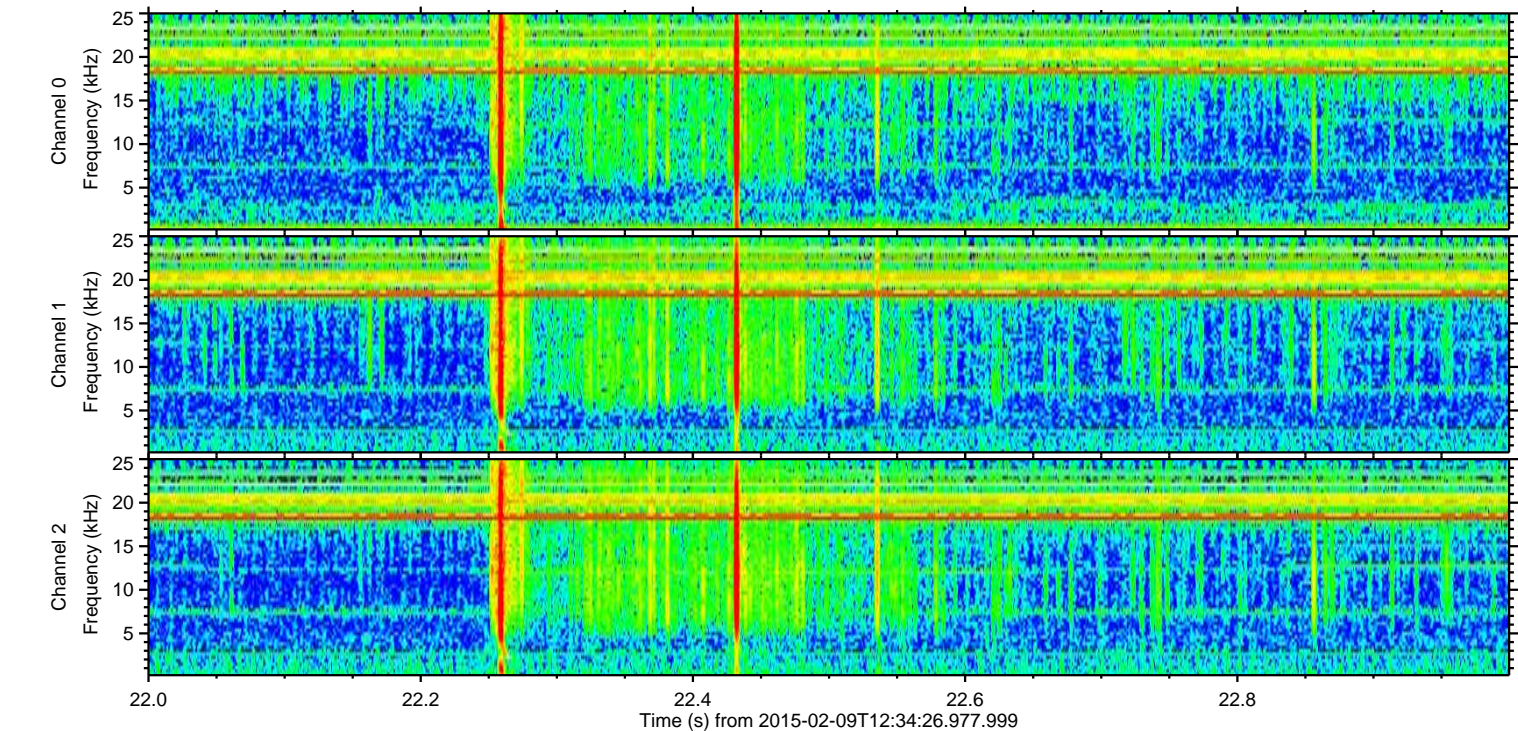
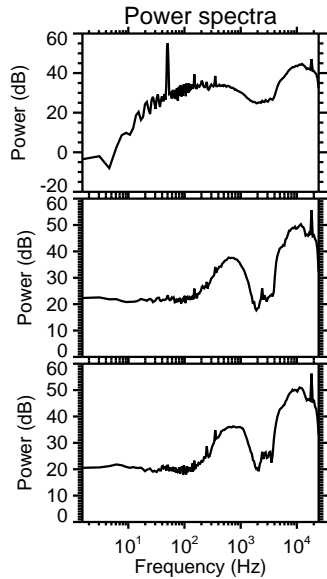
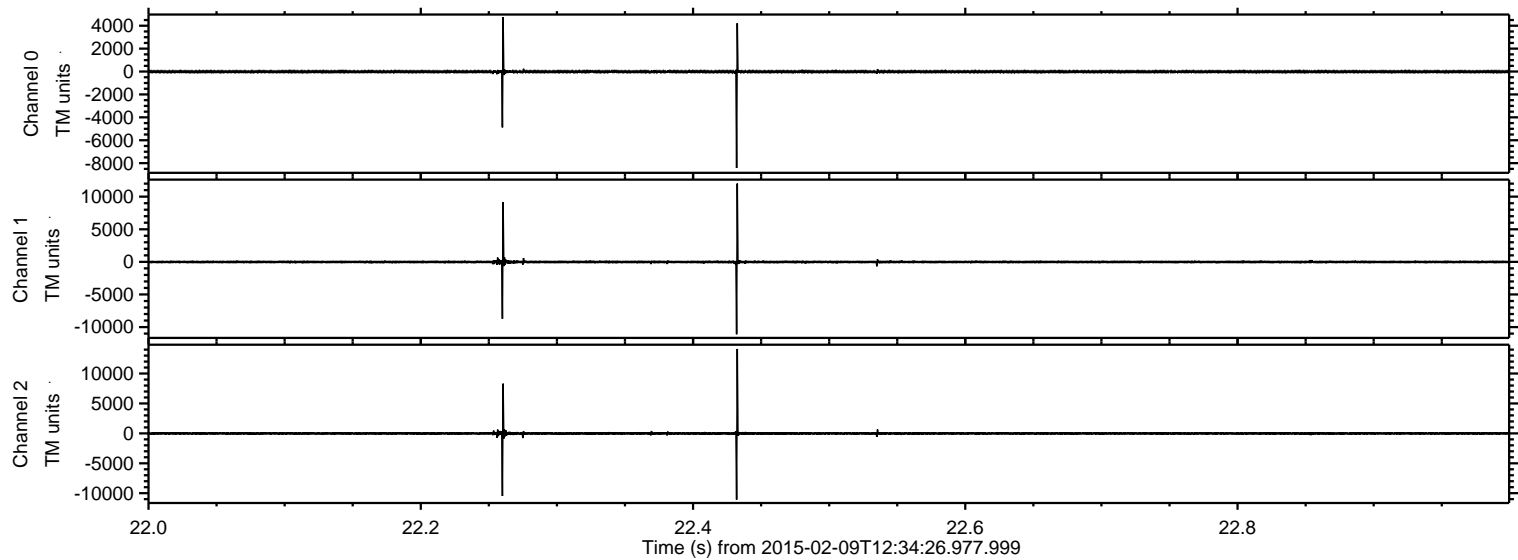

ELMAVAN 3D WAVEFORMS (Measured data sampled at 50 kHz) 49806 packets of 144 samples from 2015-02-09T12:34:26.977.999. Part 108/144

Processed Thu Feb 19 07:01:25 2015 by ELM ver.2012-10-06 from 001__elm20150209_123425__dat00.bin

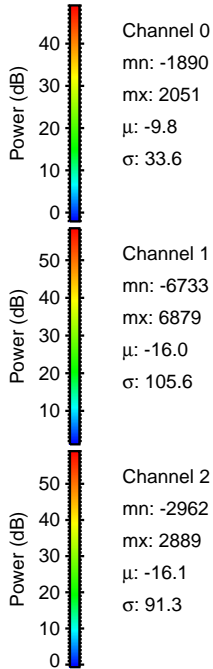
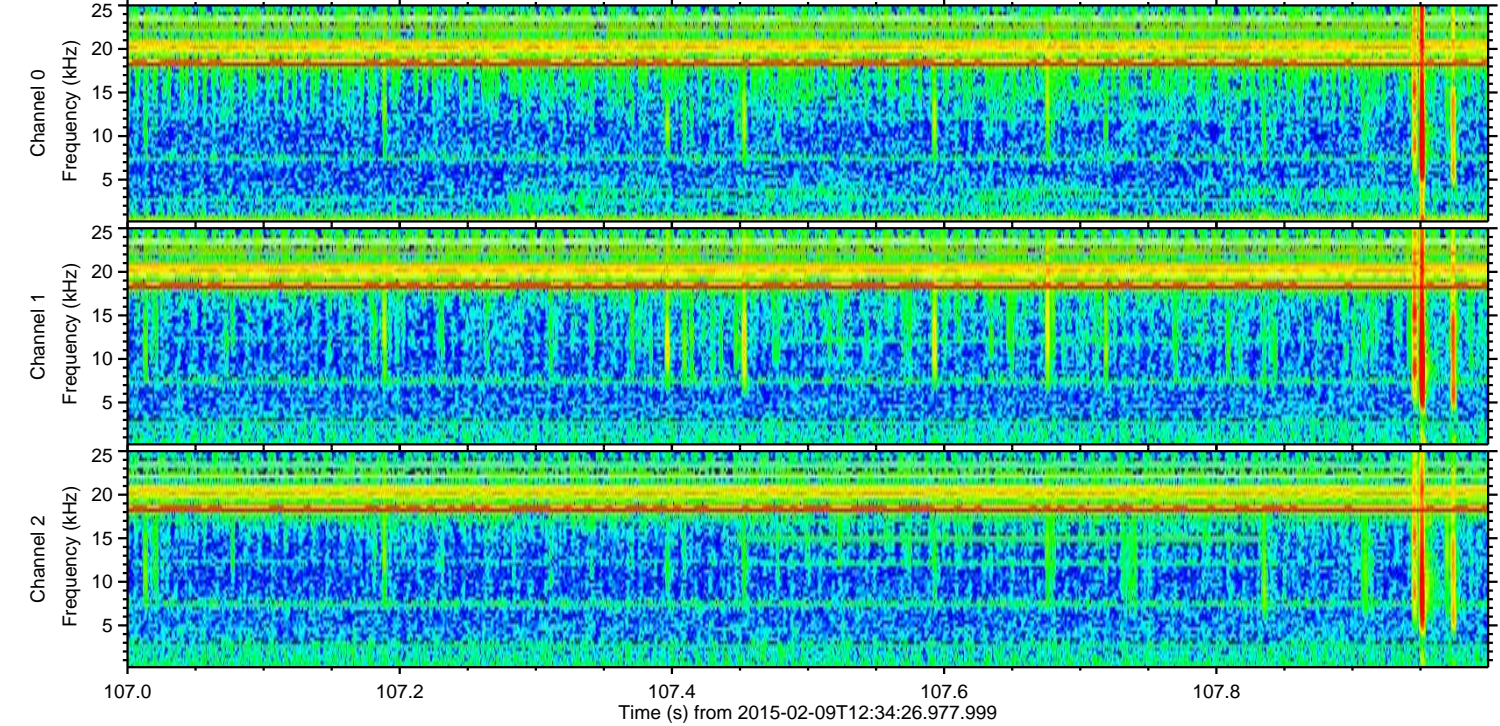
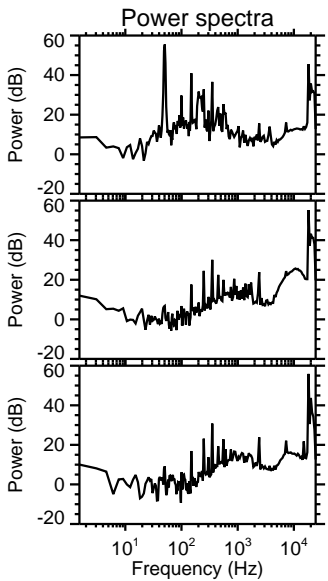
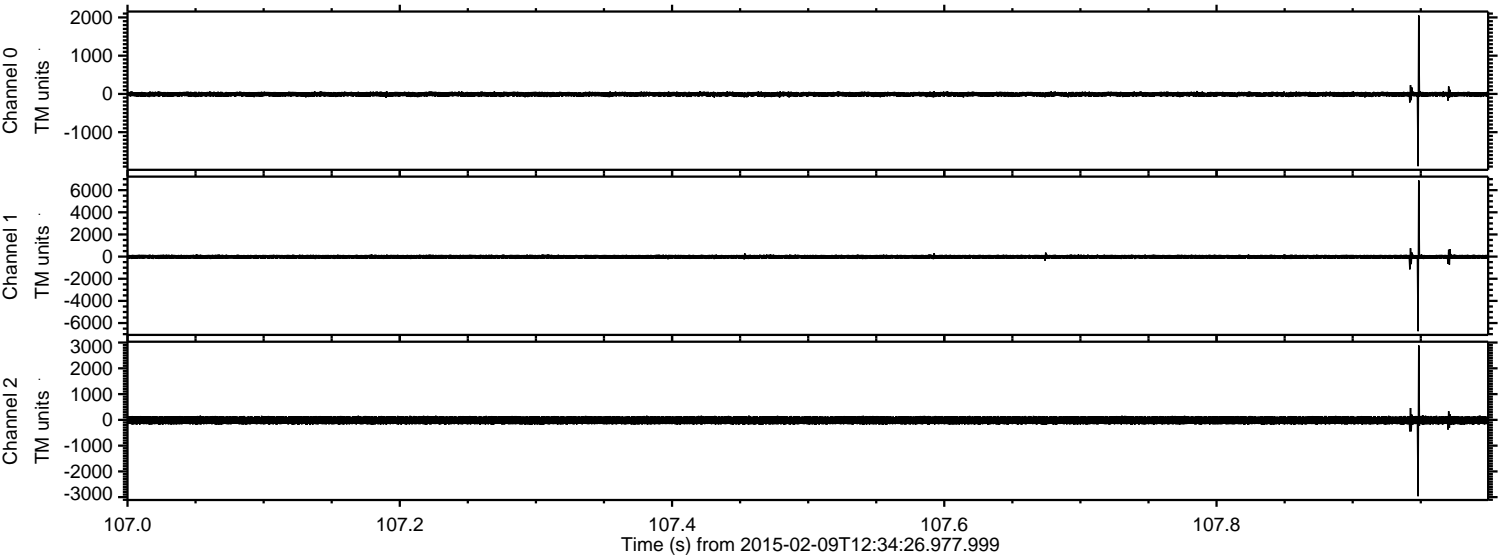

ELMAVAN 3D WAVEFORMS (Measured data sampled at 50 kHz) 49806 packets of 144 samples from 2015-02-09T12:34:26.977.999. Part 101/144

Processed Thu Feb 19 07:01:28 2015 by ELM ver.2012-10-06 from 001__elm20150209_123425__dat00.bin

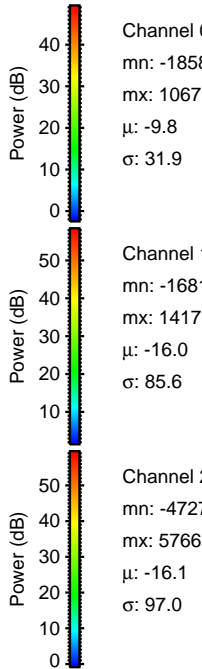
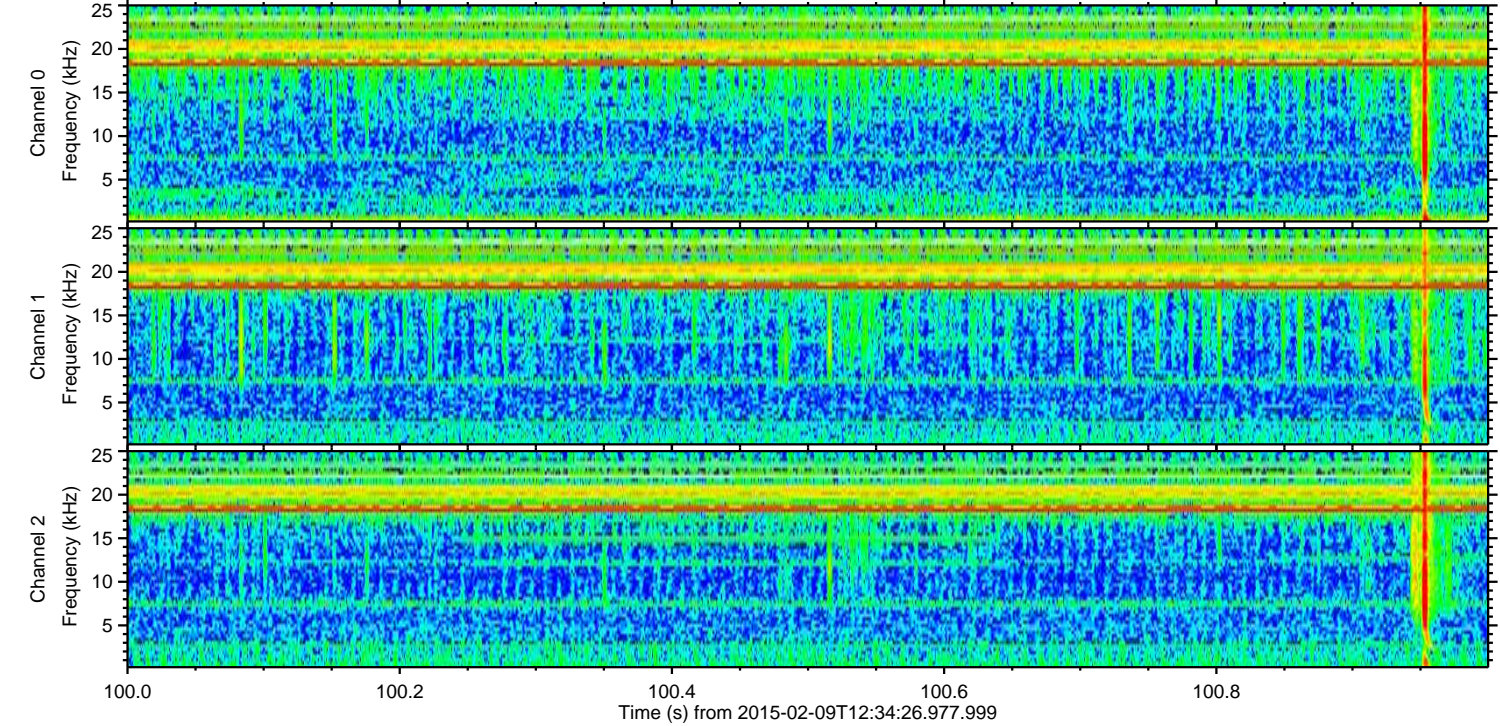
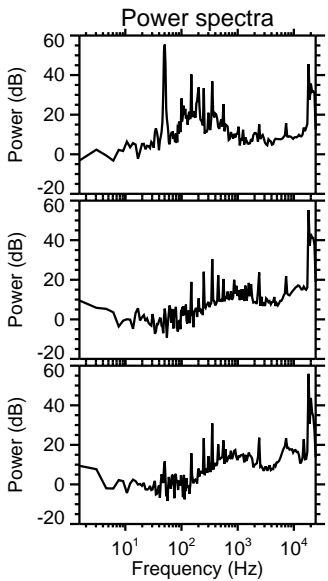
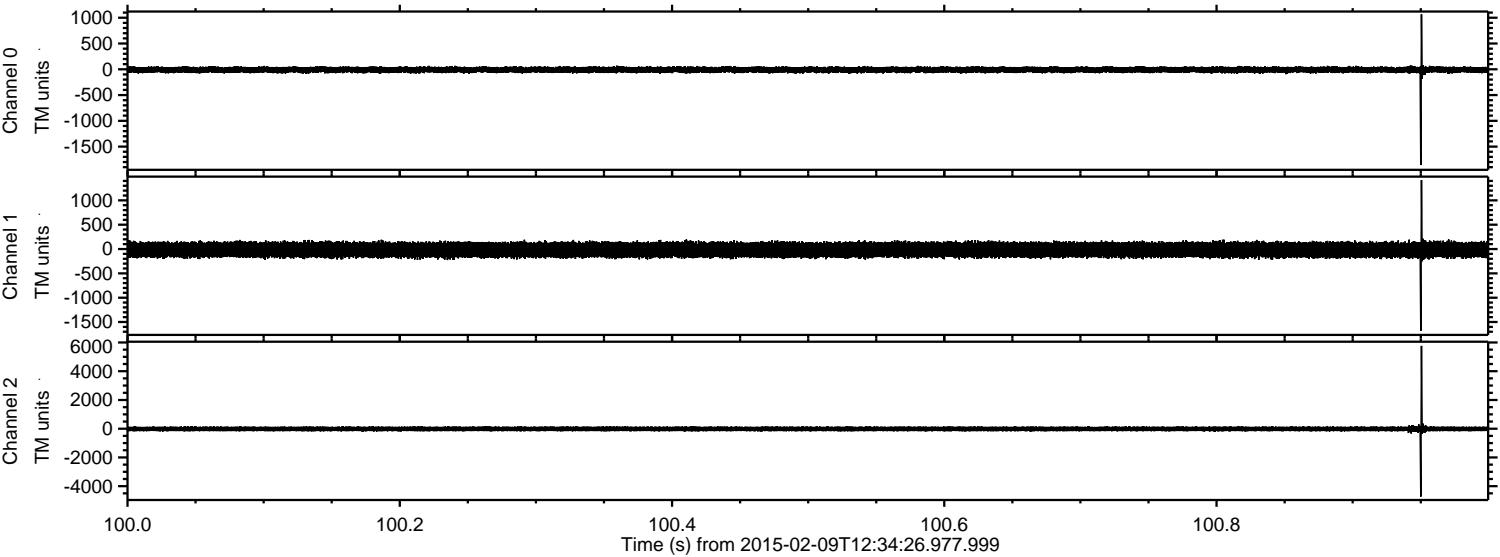

ELMAVAN 3D WAVEFORMS (Measured data sampled at 50 kHz) 49806 packets of 144 samples from 2015-02-09T12:34:26.977.999. Part 109/144

Processed Thu Feb 19 07:01:29 2015 by ELM ver.2012-10-06 from 001__elm20150209_123425__dat00.bin

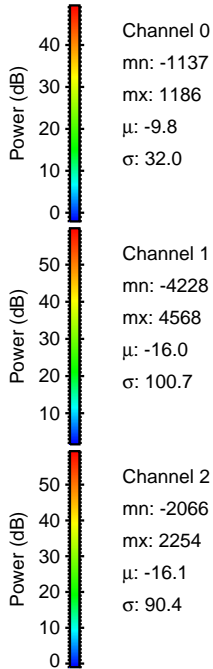
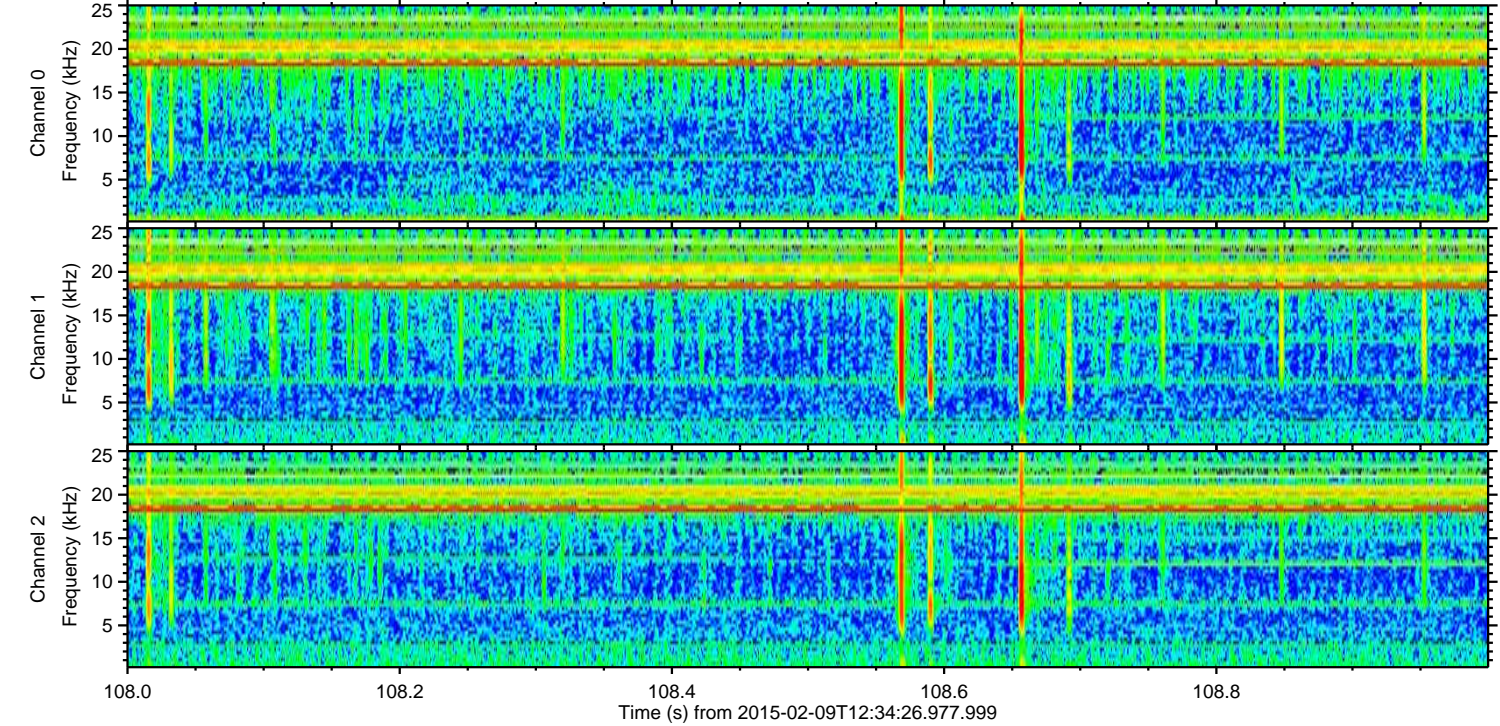
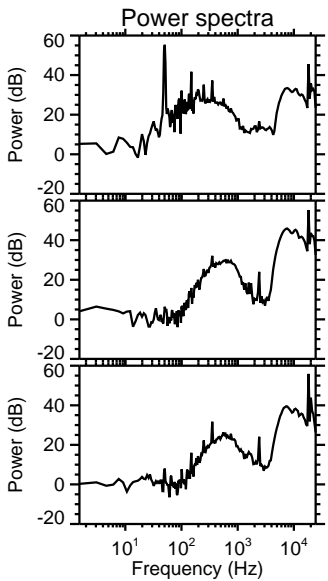
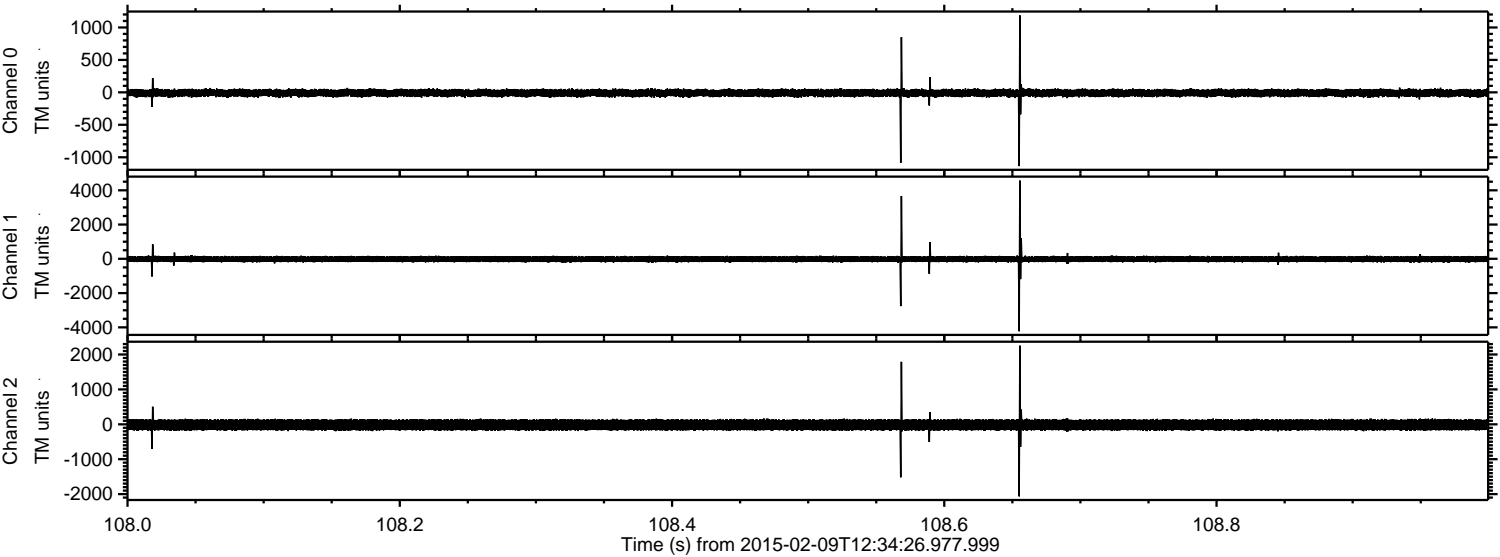

Processed Thu Feb 19 07:01:31 2015 by ELM ver.2012-10-06 from 001__elm20150209_123425__dat00.bin

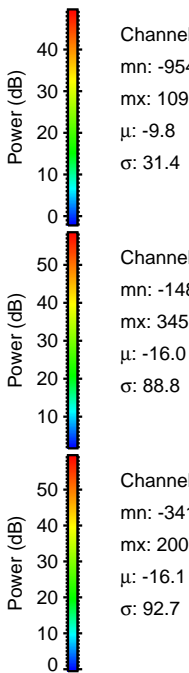
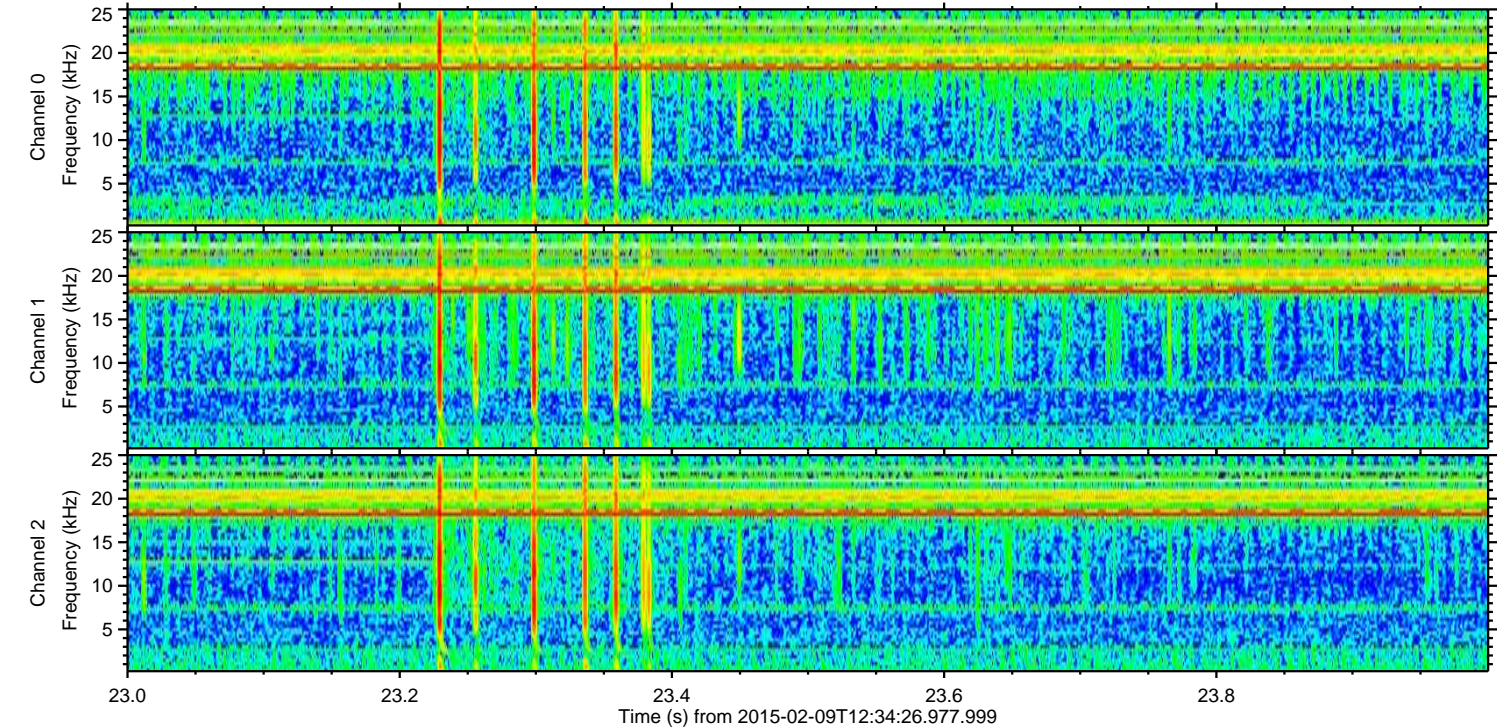
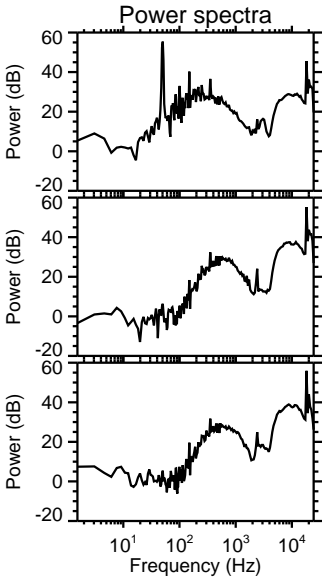
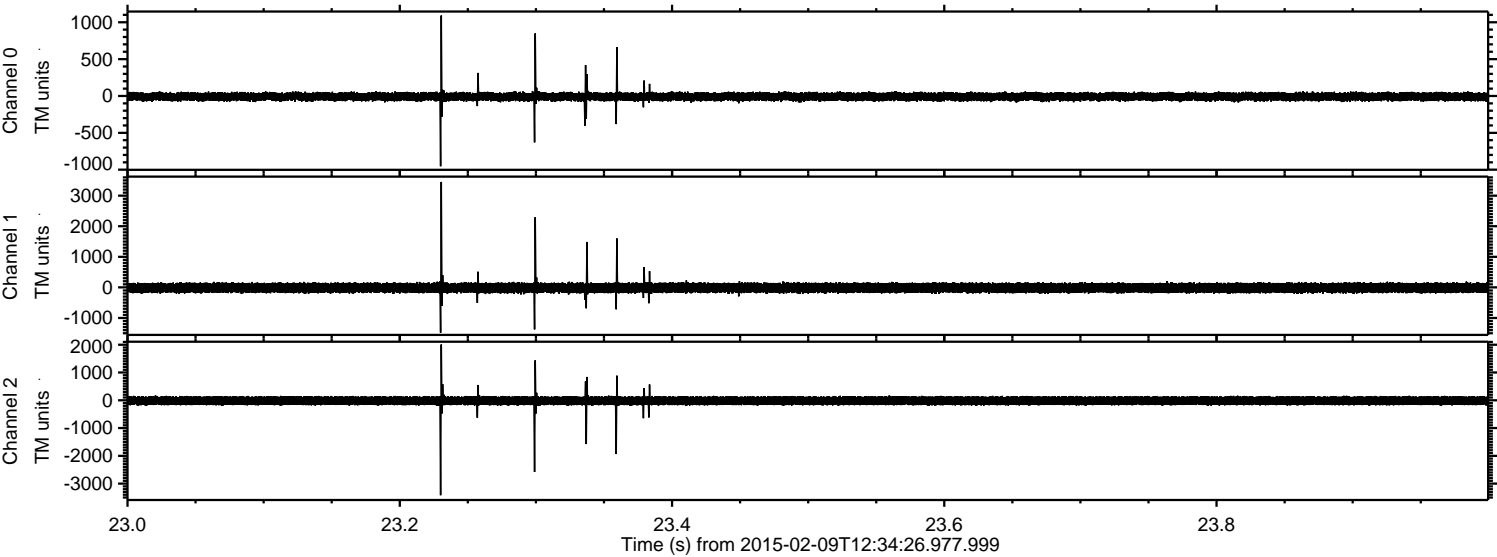

ELMAVAN 3D WAVEFORMS (Measured data sampled at 50 kHz) 49806 packets of 144 samples from 2015-02-09T12:34:26.977.999. Part 137/144

Processed Thu Feb 19 07:01:32 2015 by ELM ver.2012-10-06 from 001__elm20150209_123425__dat00.bin

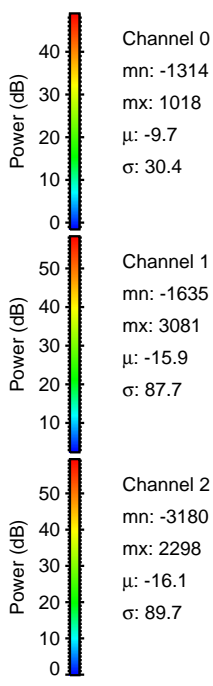
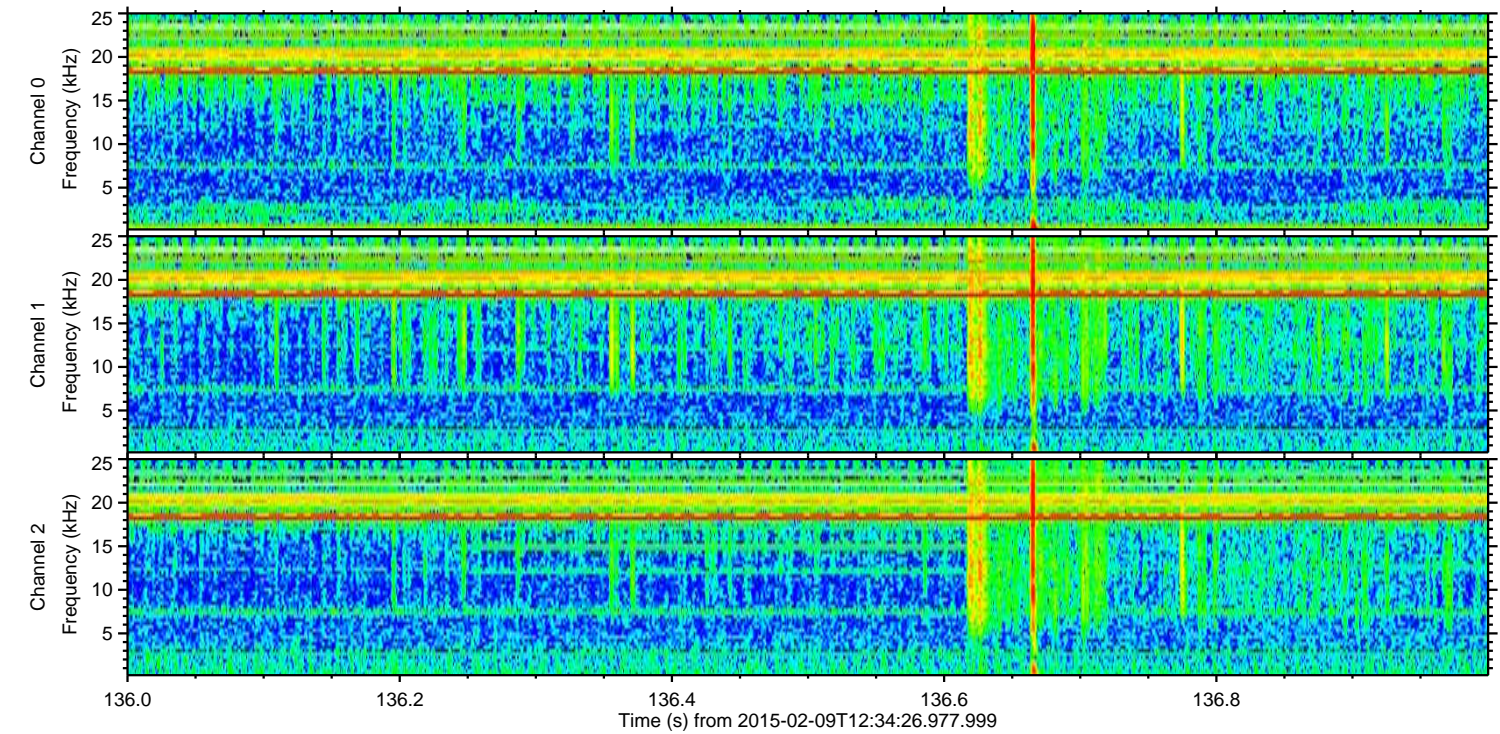
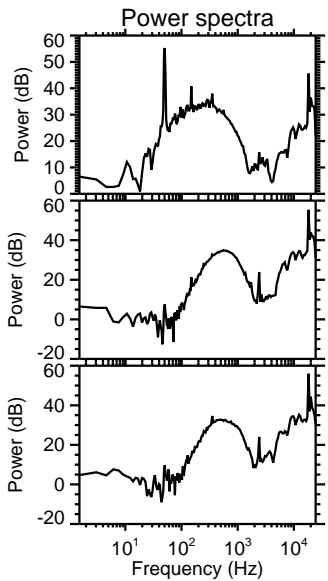
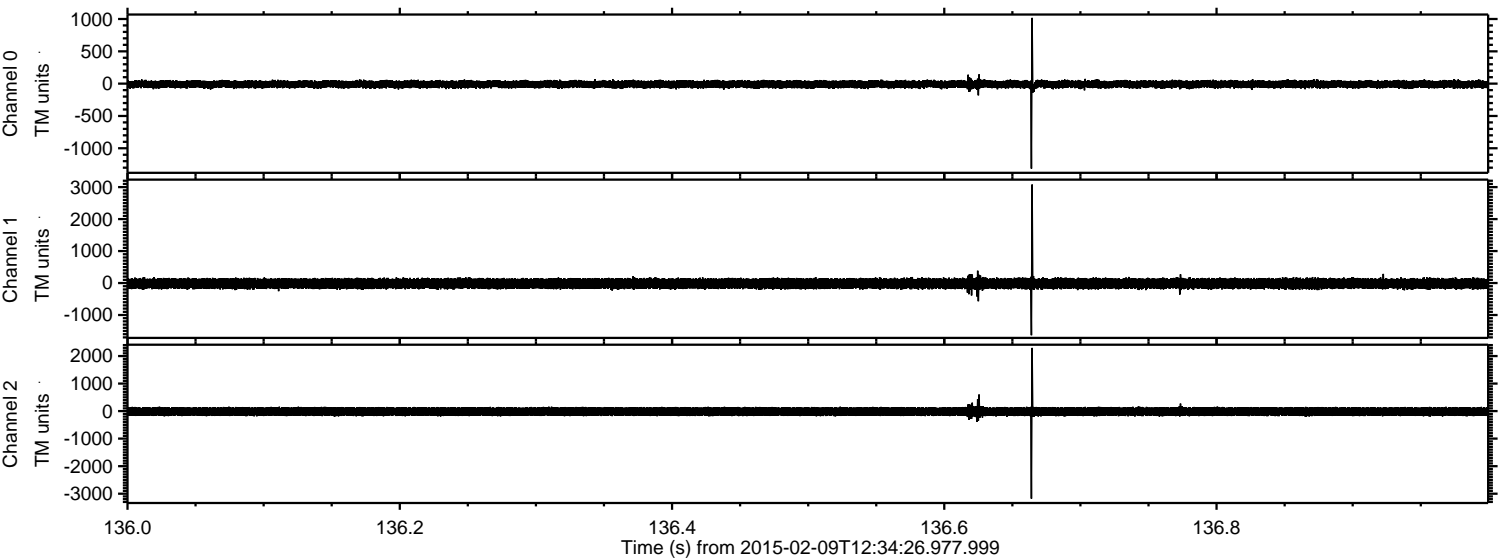

Processed Thu Feb 19 07:01:34 2015 by ELM ver.2012-10-06 from 001__elm20150209_123425__dat00.bin

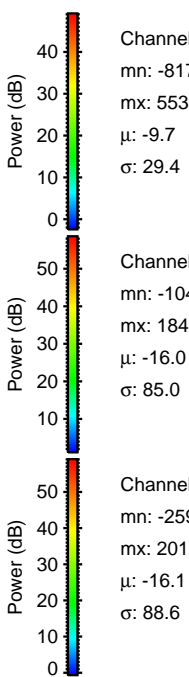
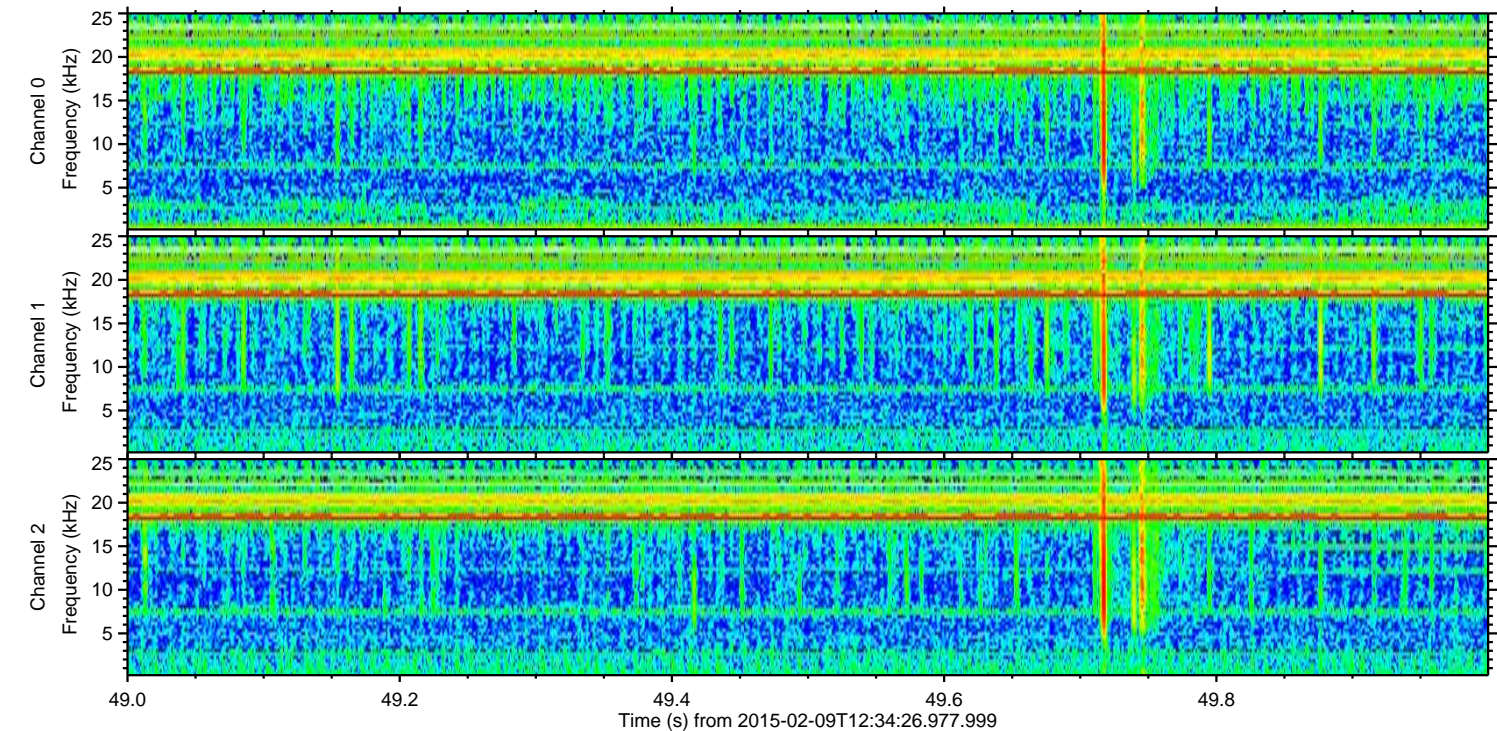
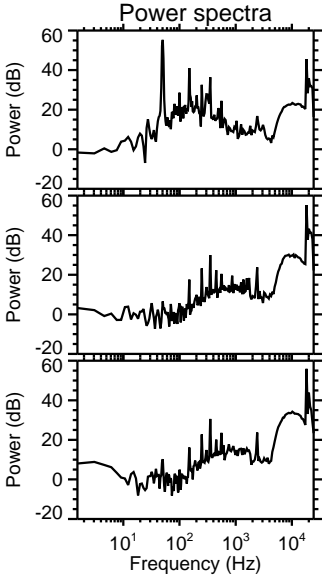
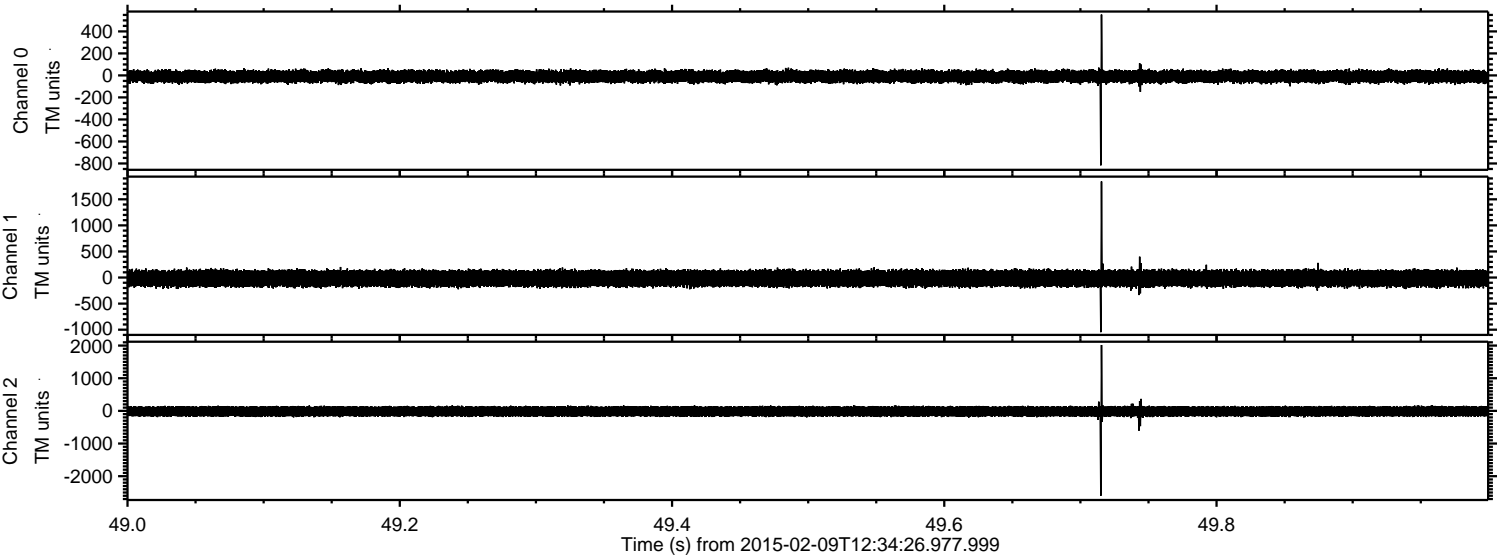

Processed Thu Feb 19 07:01:35 2015 by ELM ver.2012-10-06 from 001__elm20150209_123425__dat00.bin

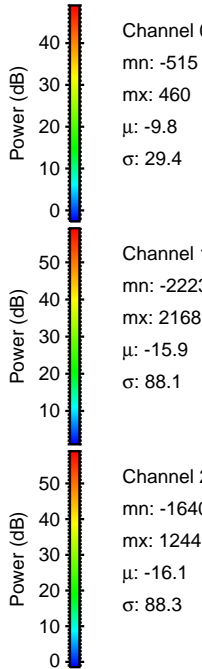
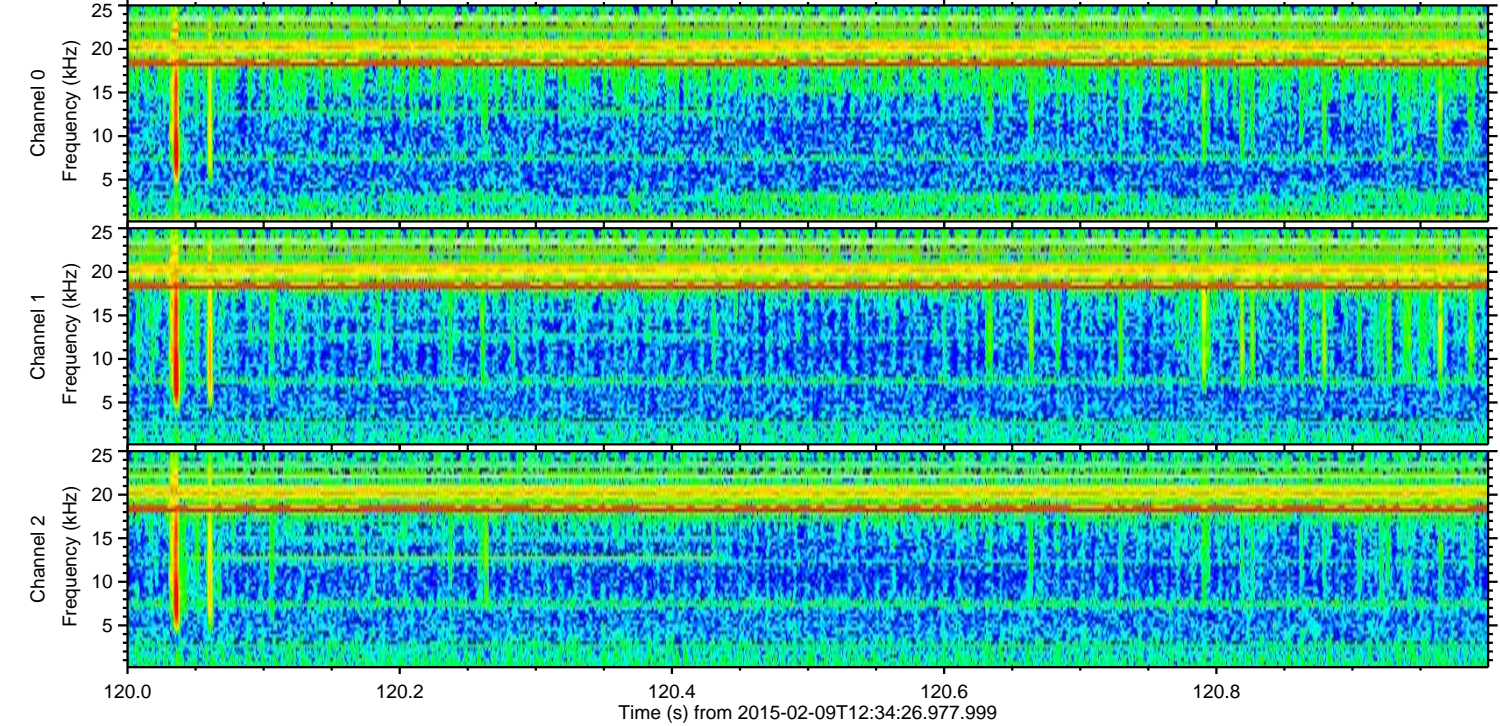
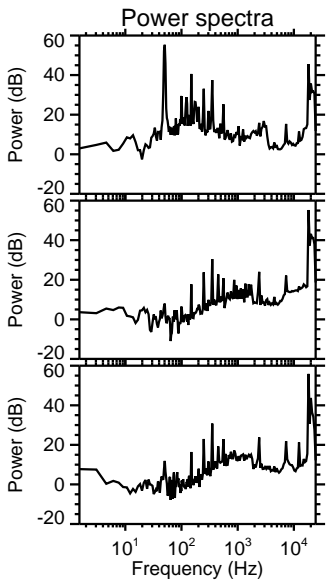
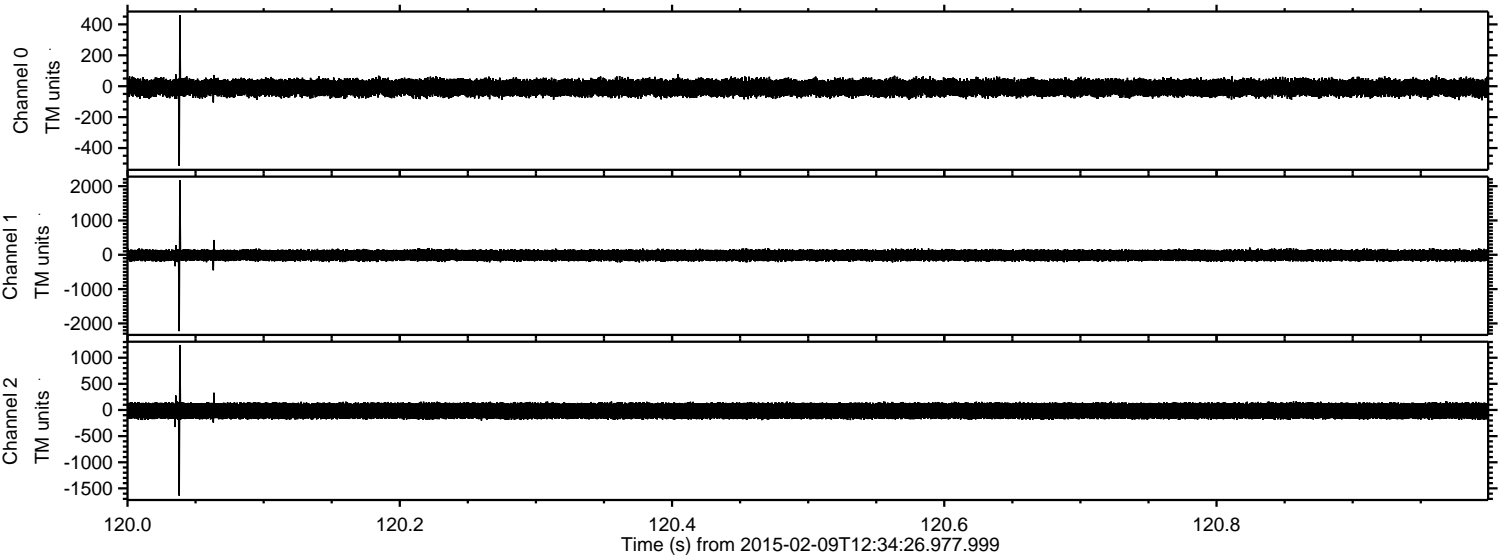

Processed Thu Feb 19 07:01:36 2015 by ELM ver.2012-10-06 from 001__elm20150209_123425__dat00.bin

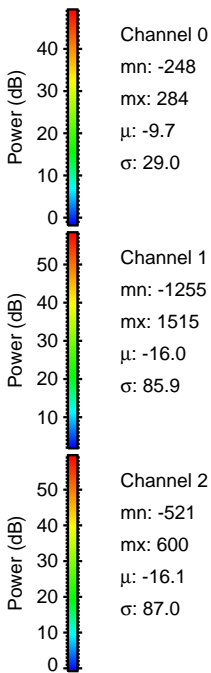
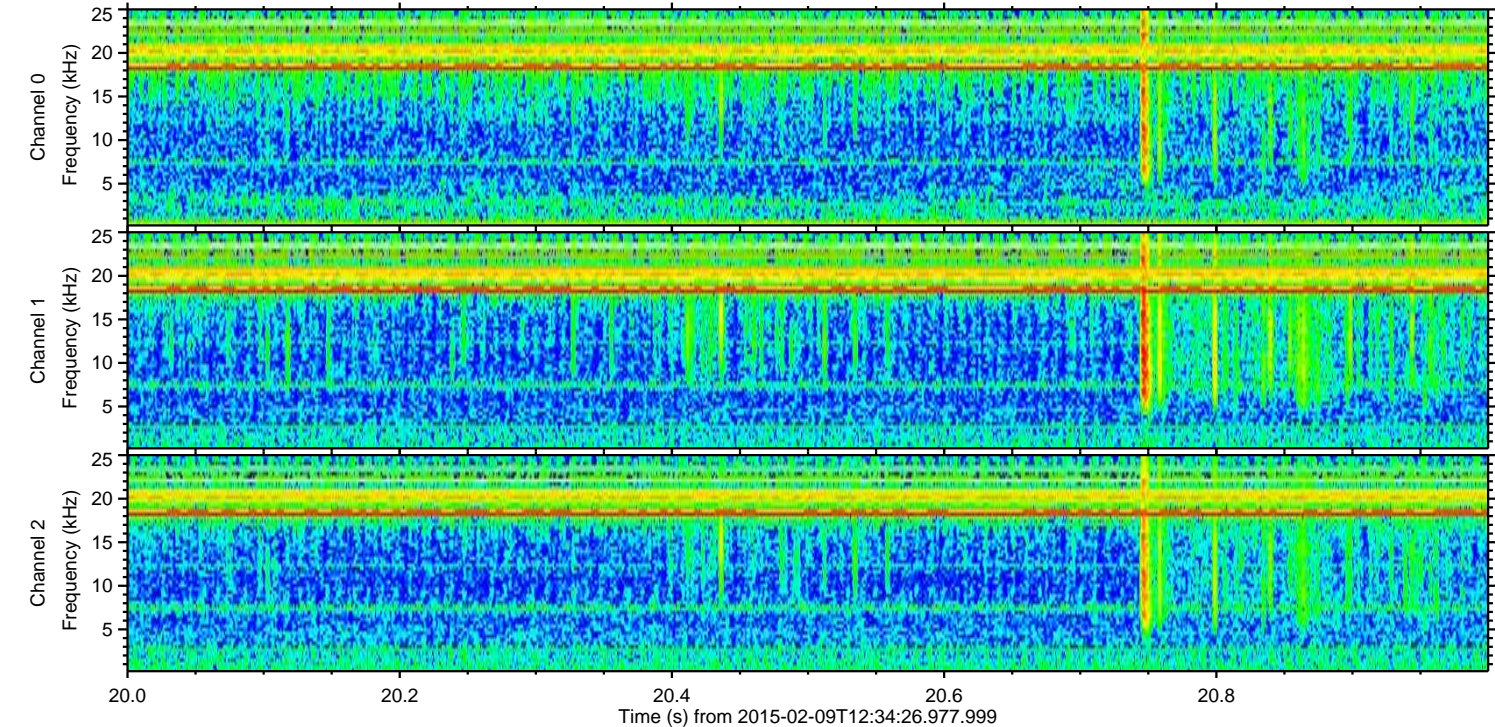
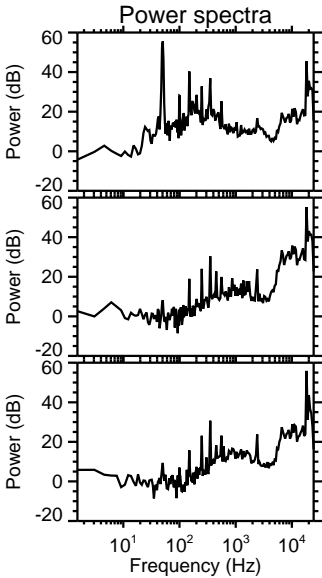
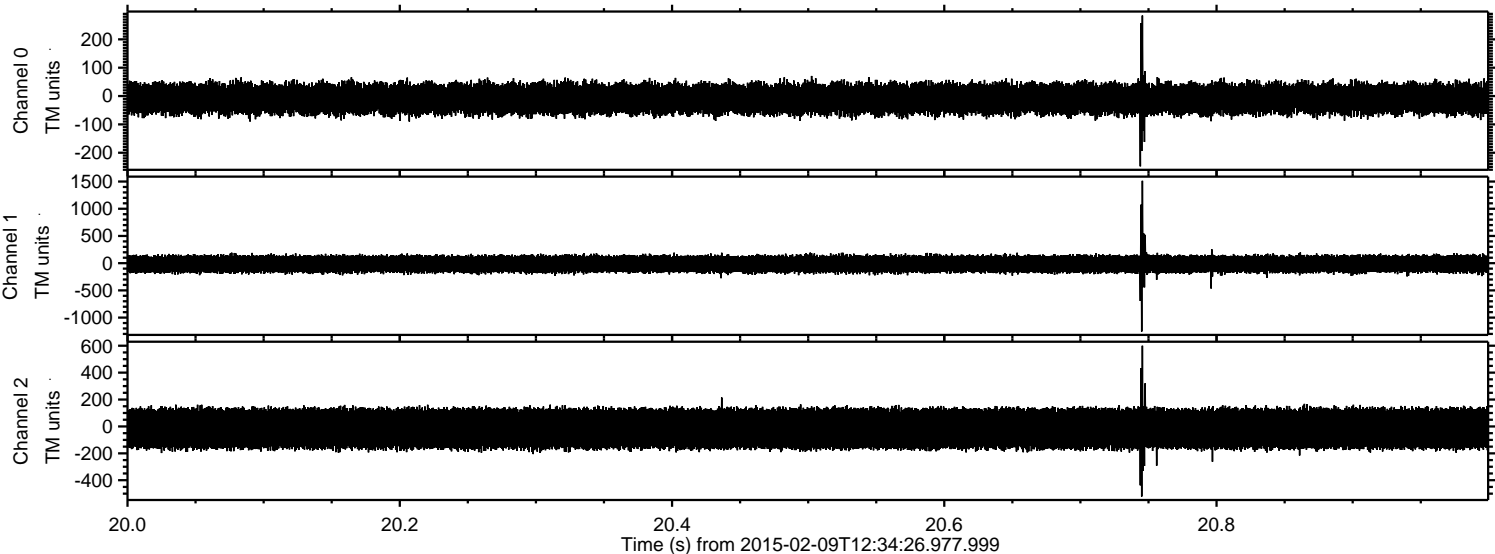

Channel 0
mn: -248
mx: 284
 μ : -9.7
 σ : 29.0

Channel 1
mn: -1255
mx: 1515
 μ : -16.0
 σ : 85.9

Channel 2
mn: -521
mx: 600
 μ : -16.1
 σ : 87.0

Processed Thu Feb 19 07:01:37 2015 by ELM ver.2012-10-06 from 001__elm20150209_123425__dat00.bin

