

# ELMAVAN 3D WAVEFORMS (Measured data sampled at 50 kHz) 49798 packets of 144 samples from 2015-02-09T11:54:25.842.000.

Processed Thu Feb 19 06:47:35 2015 by ELM ver.2012-10-06 from 001\_\_elm20150209\_115424\_\_dat00.bin

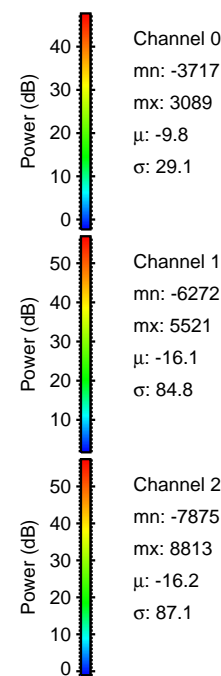

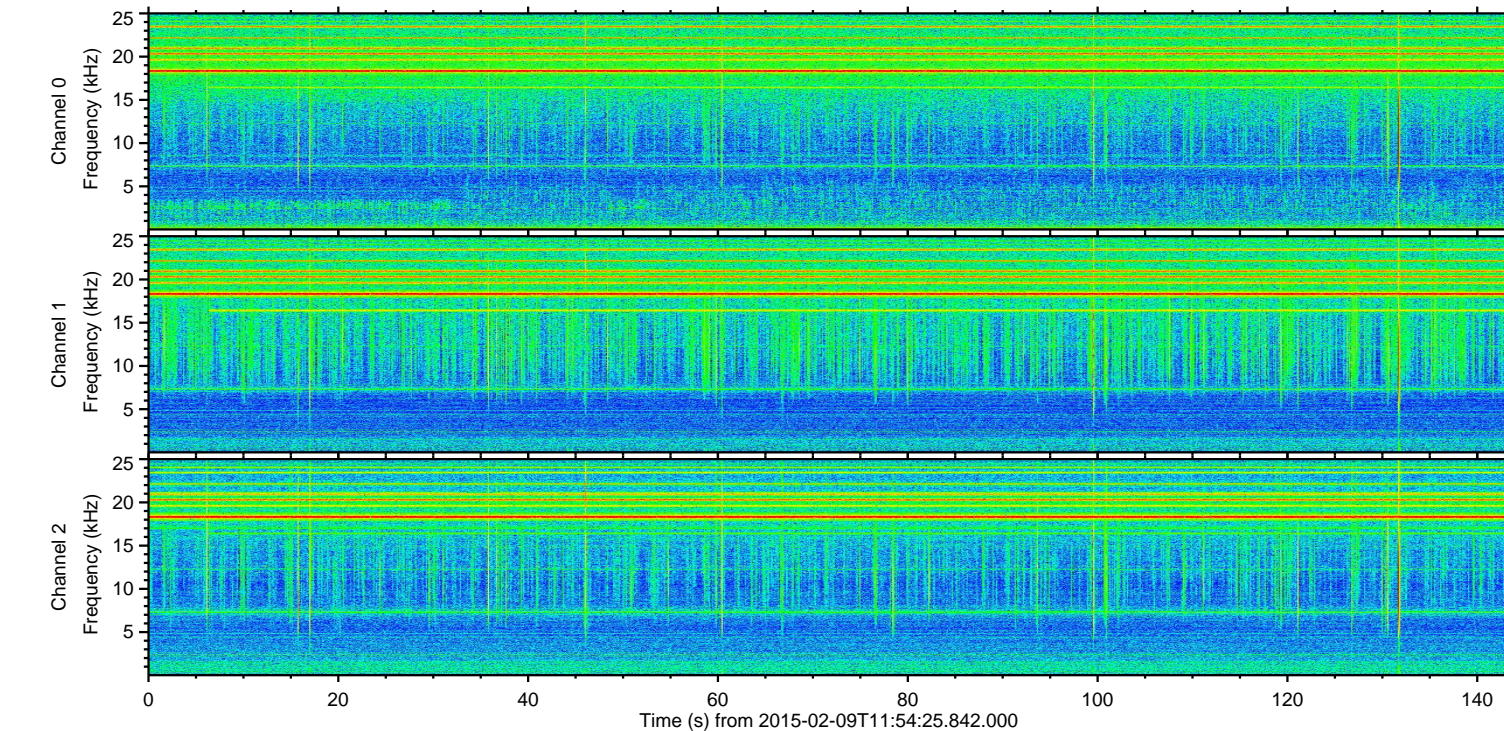
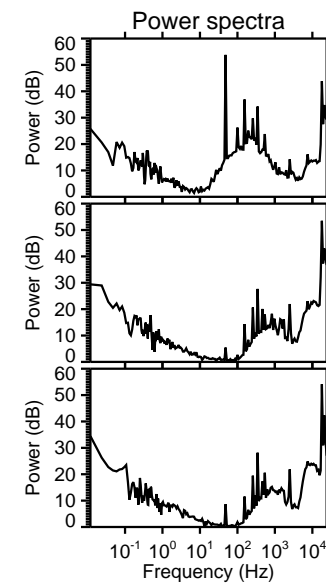
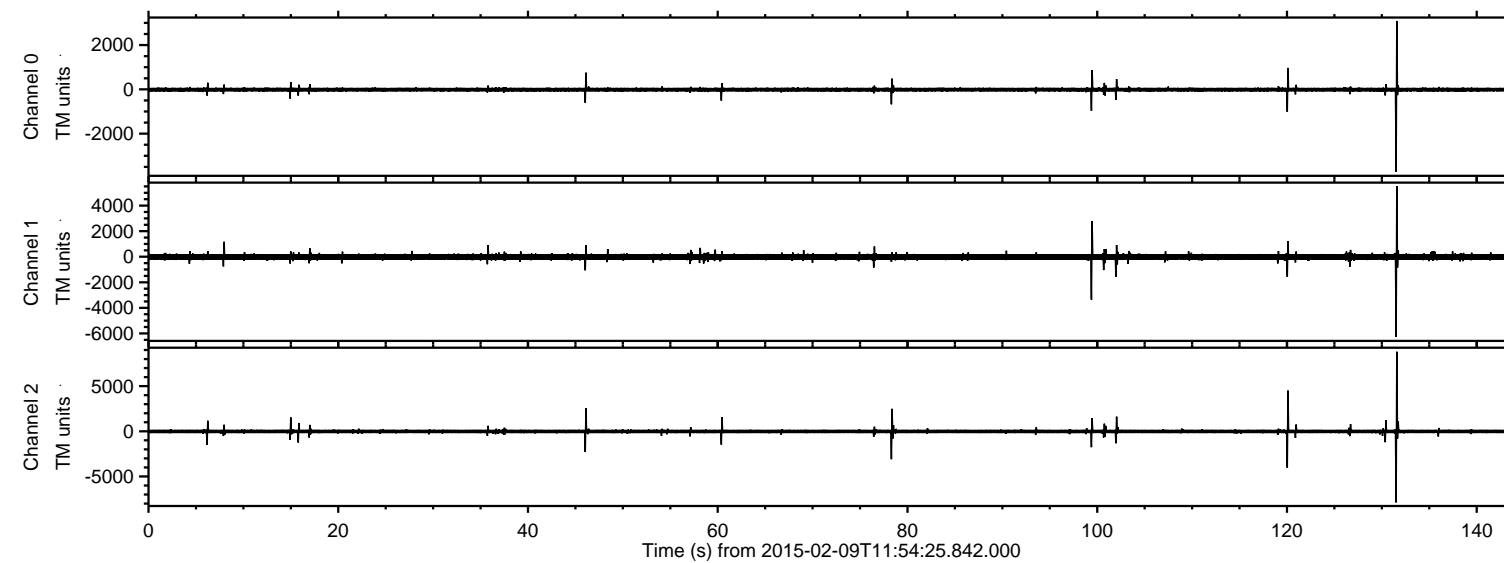

ELMAVAN 3D WAVEFORMS (Measured data sampled at 50 kHz) 49798 packets of 144 samples from 2015-02-09T11:54:25.842.000. Part 132/144

Processed Thu Feb 19 06:47:51 2015 by ELM ver.2012-10-06 from 001\_\_elm20150209\_115424\_\_dat00.bin

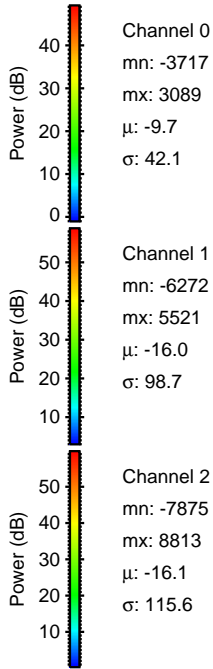
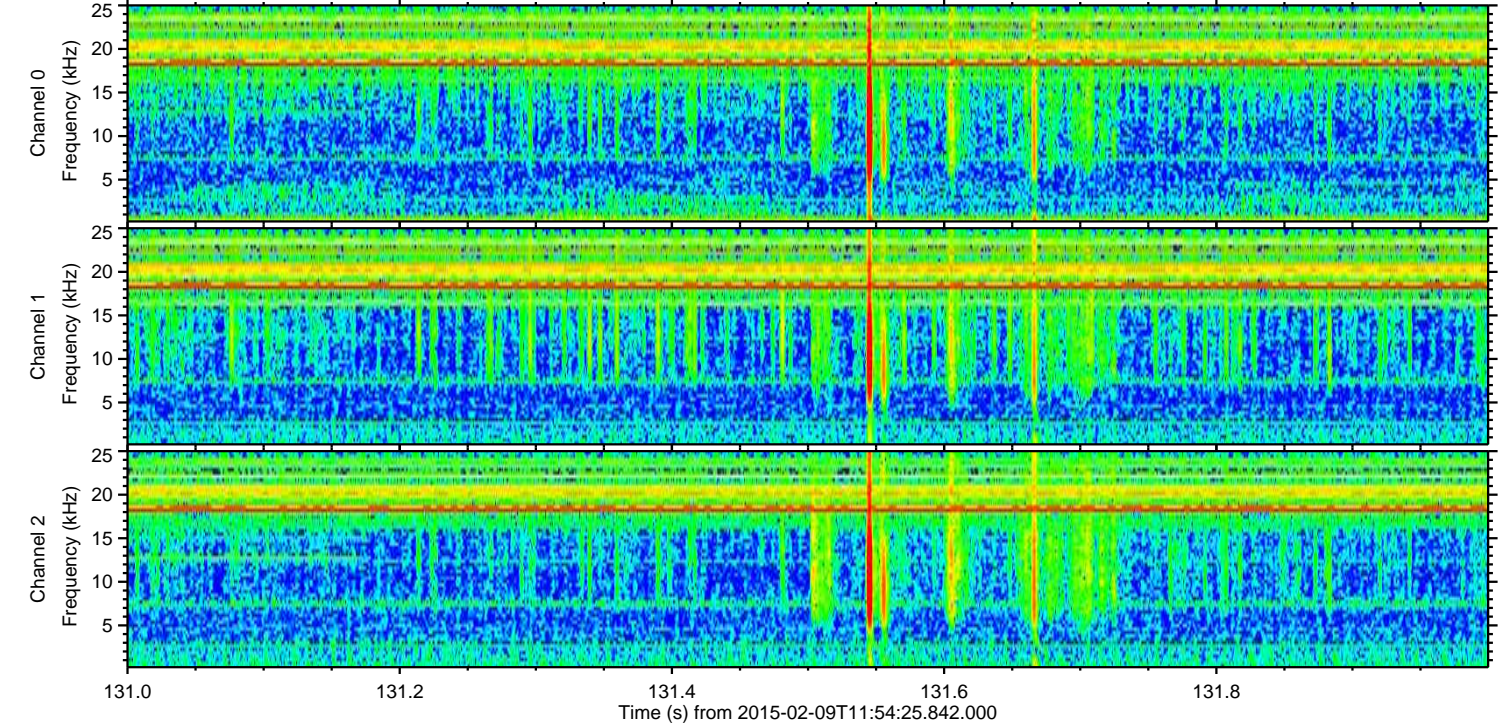
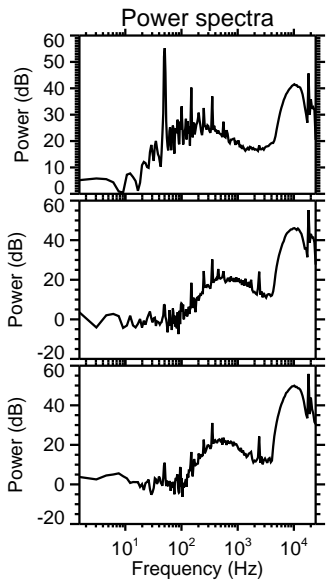
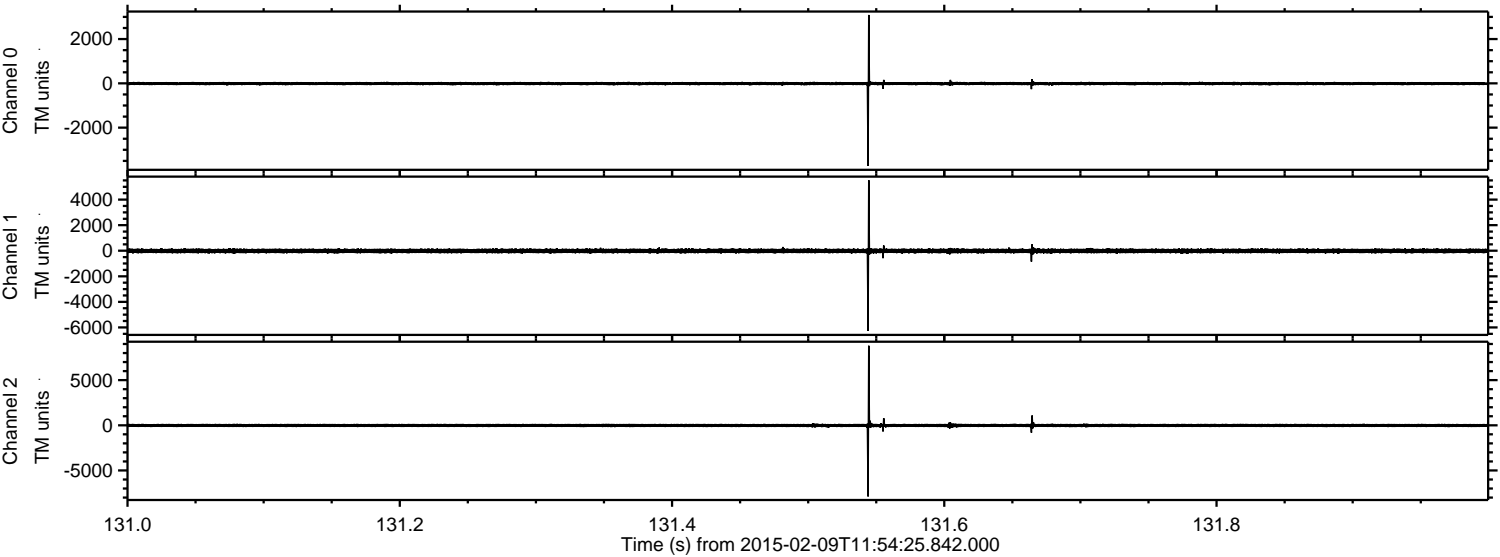

Channel 0  
mn: -37.17  
mx: 30.89  
 $\mu$ : -9.7  
 $\sigma$ : 42.1

Channel 1  
mn: -62.72  
mx: 55.21  
 $\mu$ : -16.0  
 $\sigma$ : 98.7

Channel 2  
mn: -78.75  
mx: 88.13  
 $\mu$ : -16.1  
 $\sigma$ : 115.6

ELMAVAN 3D WAVEFORMS (Measured data sampled at 50 kHz) 49798 packets of 144 samples from 2015-02-09T11:54:25.842.000. Part 121/144

Processed Thu Feb 19 06:47:54 2015 by ELM ver.2012-10-06 from 001\_\_elm20150209\_115424\_\_dat00.bin

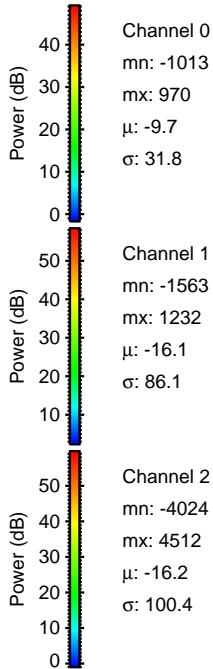
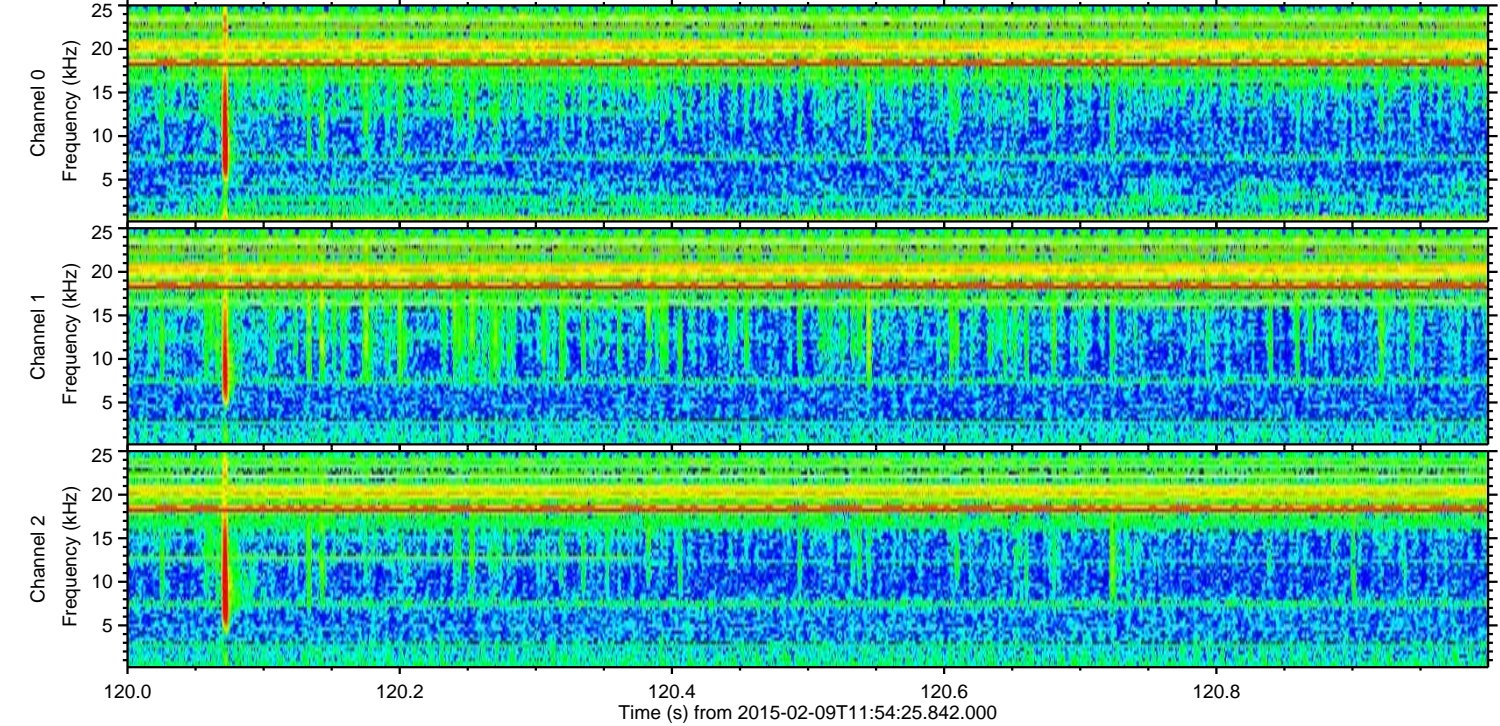
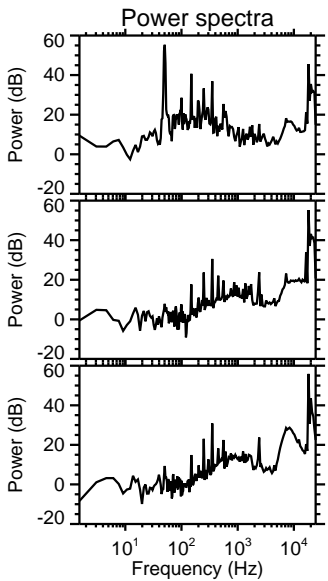
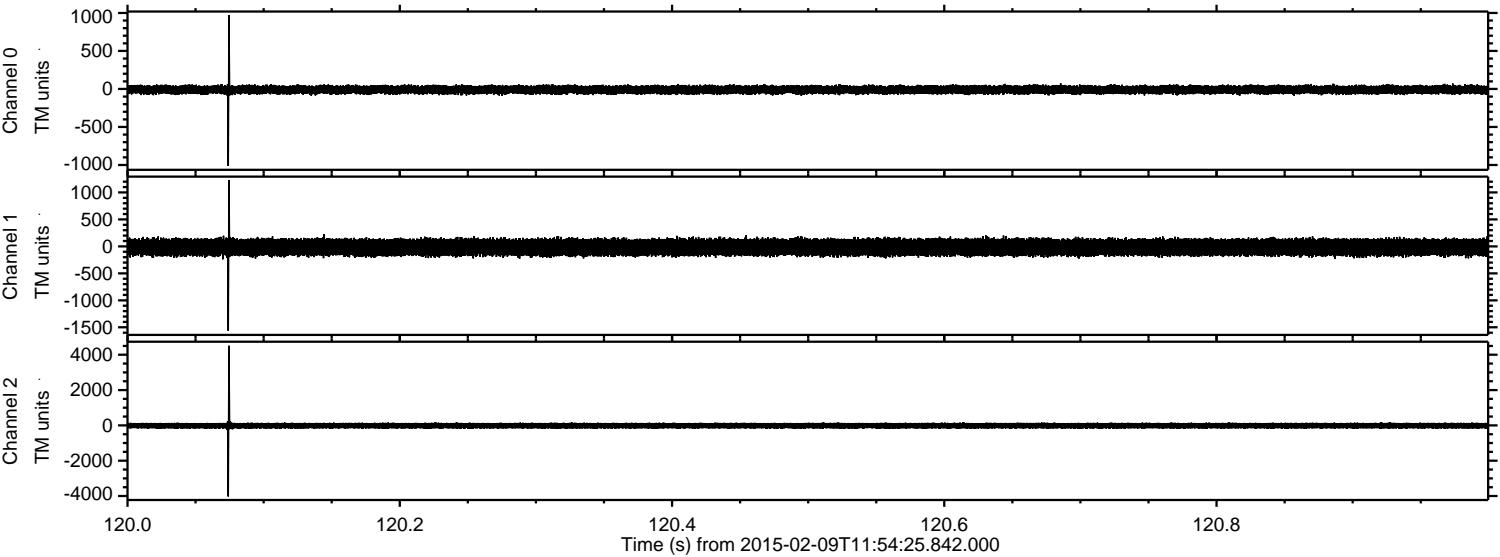



ELMAVAN 3D WAVEFORMS (Measured data sampled at 50 kHz) 49798 packets of 144 samples from 2015-02-09T11:54:25.842.000. Part 100/144

Processed Thu Feb 19 06:47:55 2015 by ELM ver.2012-10-06 from 001\_\_elm20150209\_115424\_\_dat00.bin

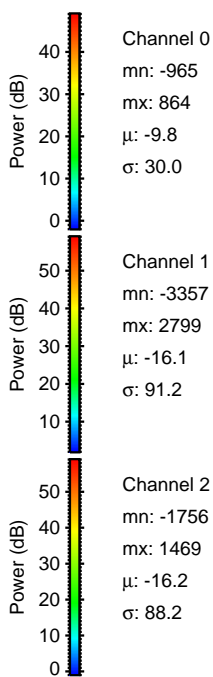
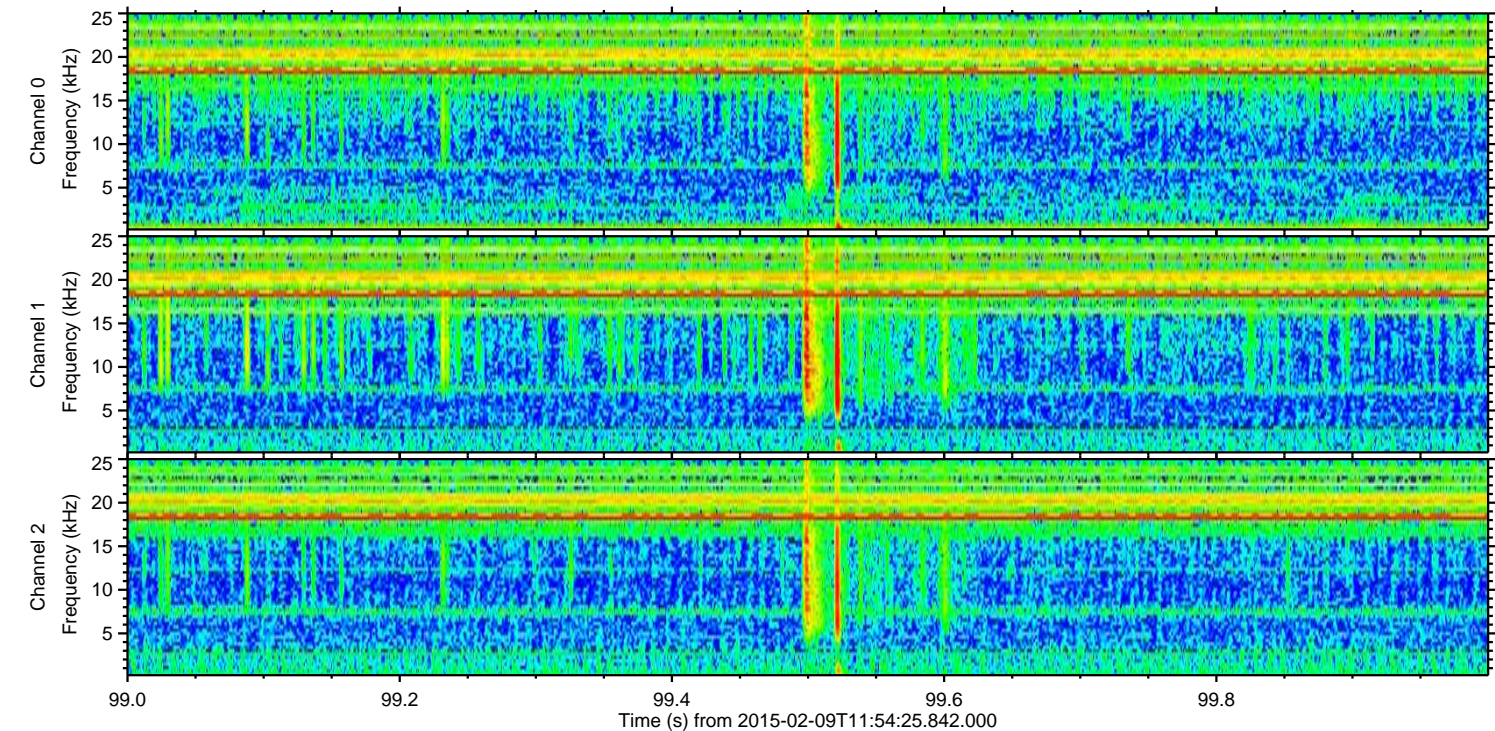
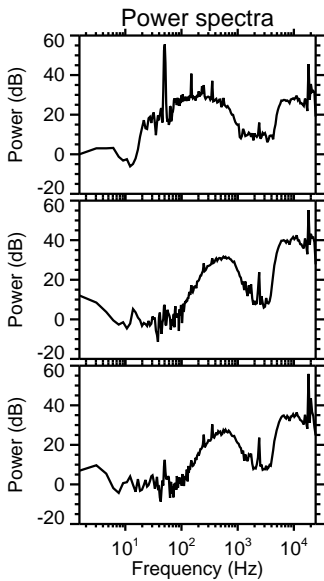
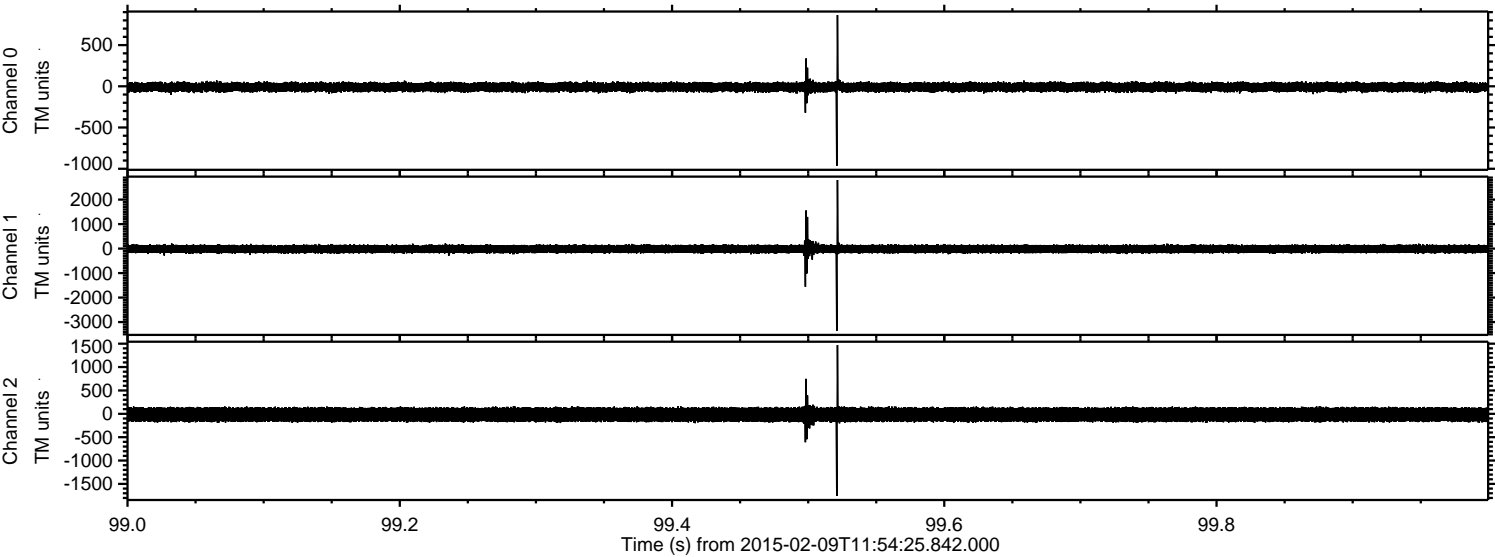



Processed Thu Feb 19 06:47:57 2015 by ELM ver.2012-10-06 from 001\_\_elm20150209\_115424\_\_dat00.bin

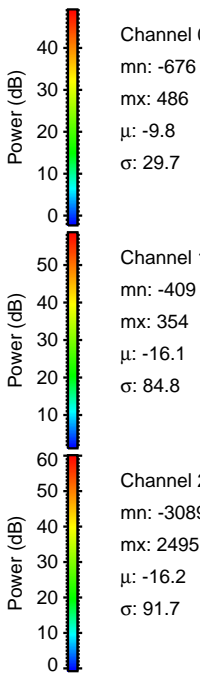
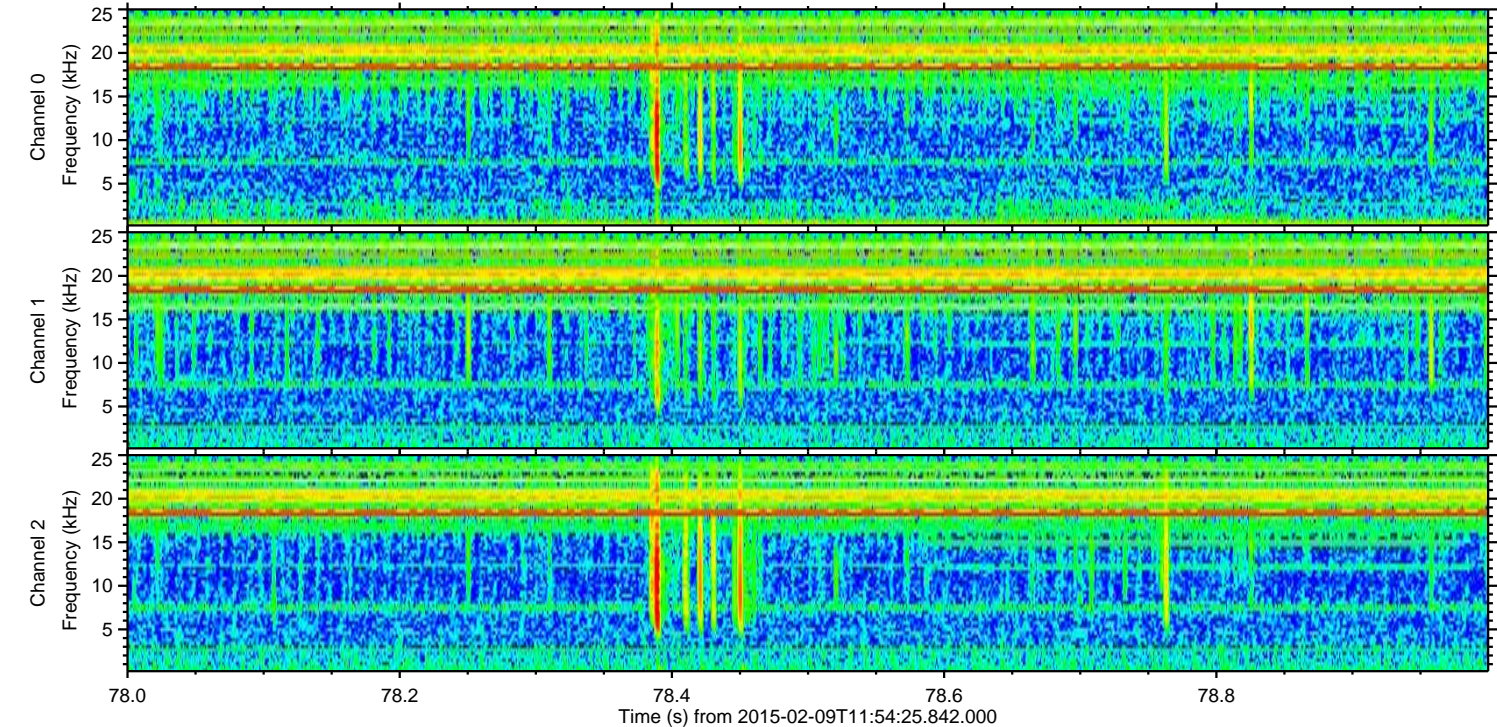
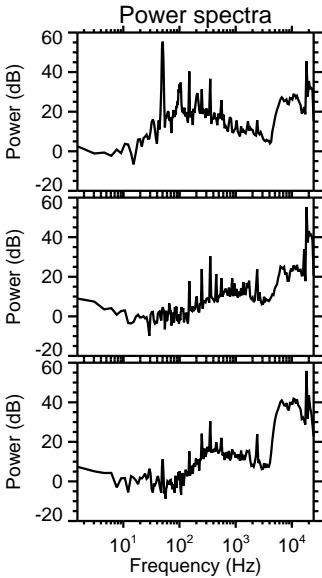
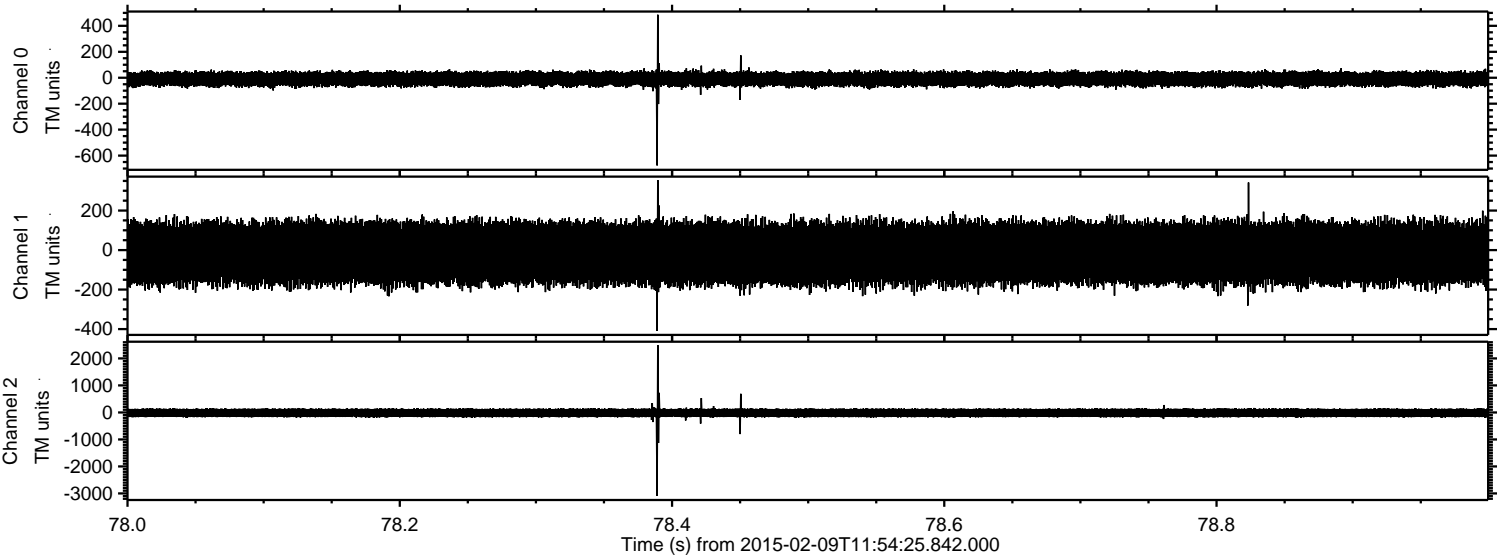



Processed Thu Feb 19 06:47:59 2015 by ELM ver.2012-10-06 from 001\_\_elm20150209\_115424\_\_dat00.bin

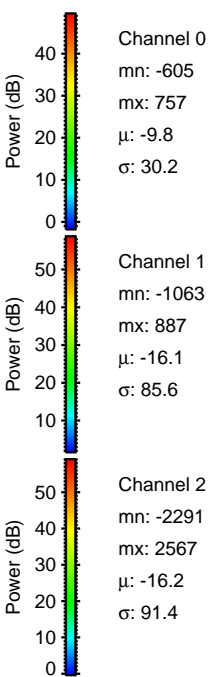
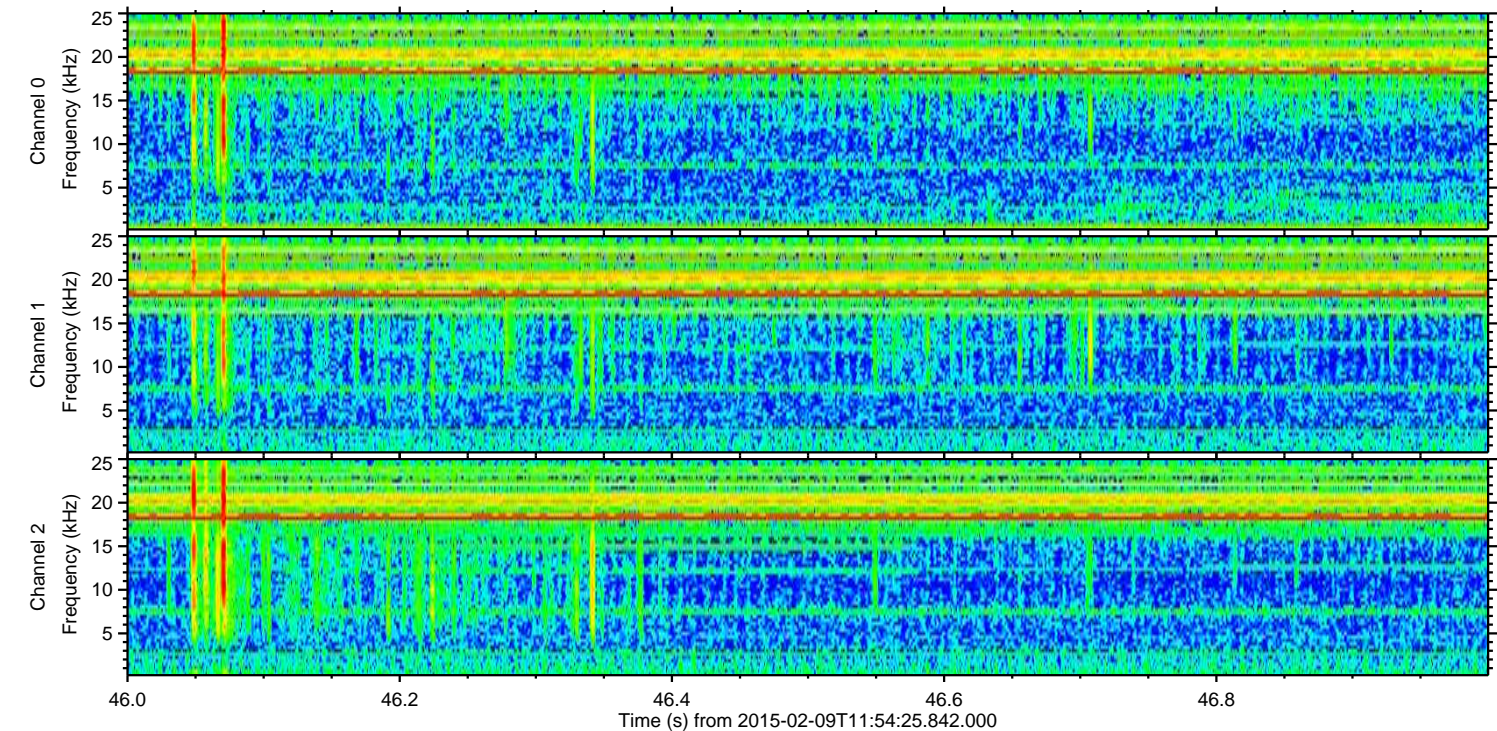
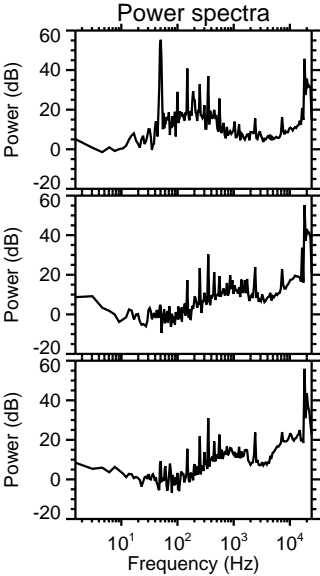
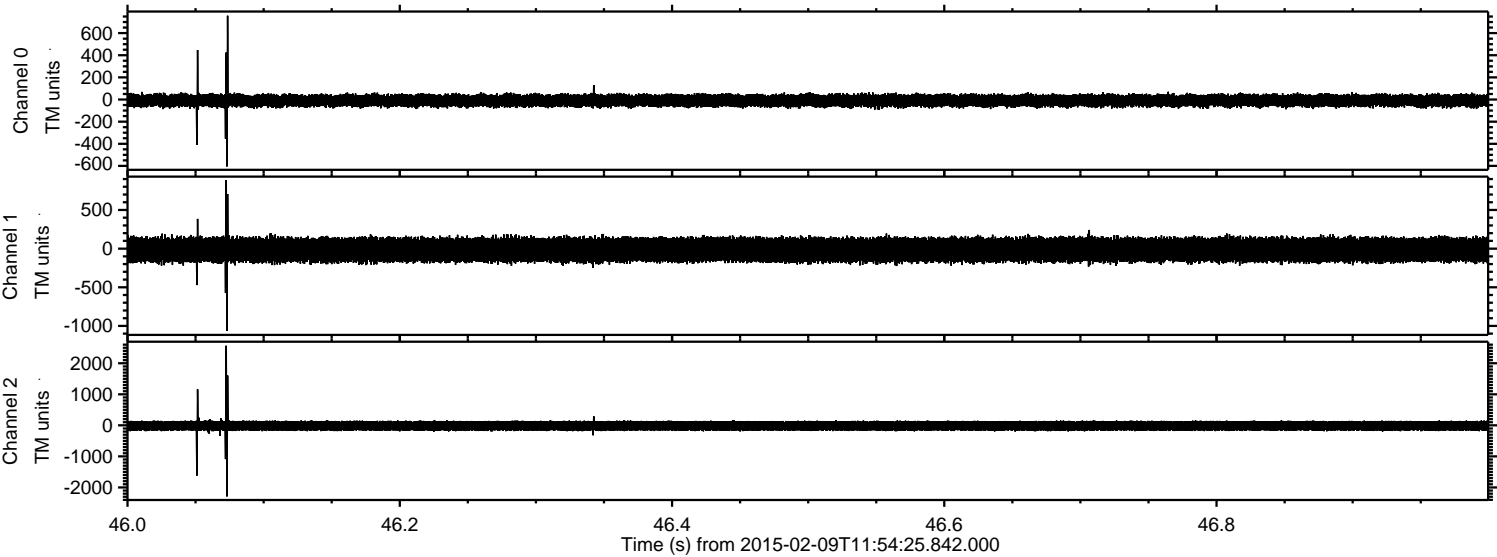



ELMAVAN 3D WAVEFORMS (Measured data sampled at 50 kHz) 49798 packets of 144 samples from 2015-02-09T11:54:25.842.000. Part 103/144

Processed Thu Feb 19 06:48:00 2015 by ELM ver.2012-10-06 from 001\_\_elm20150209\_115424\_\_dat00.bin

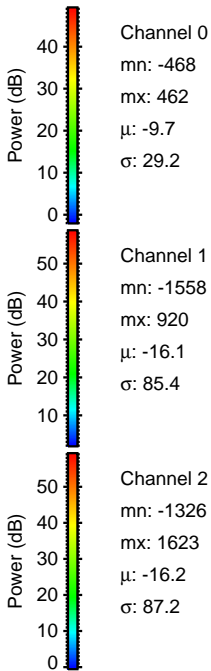
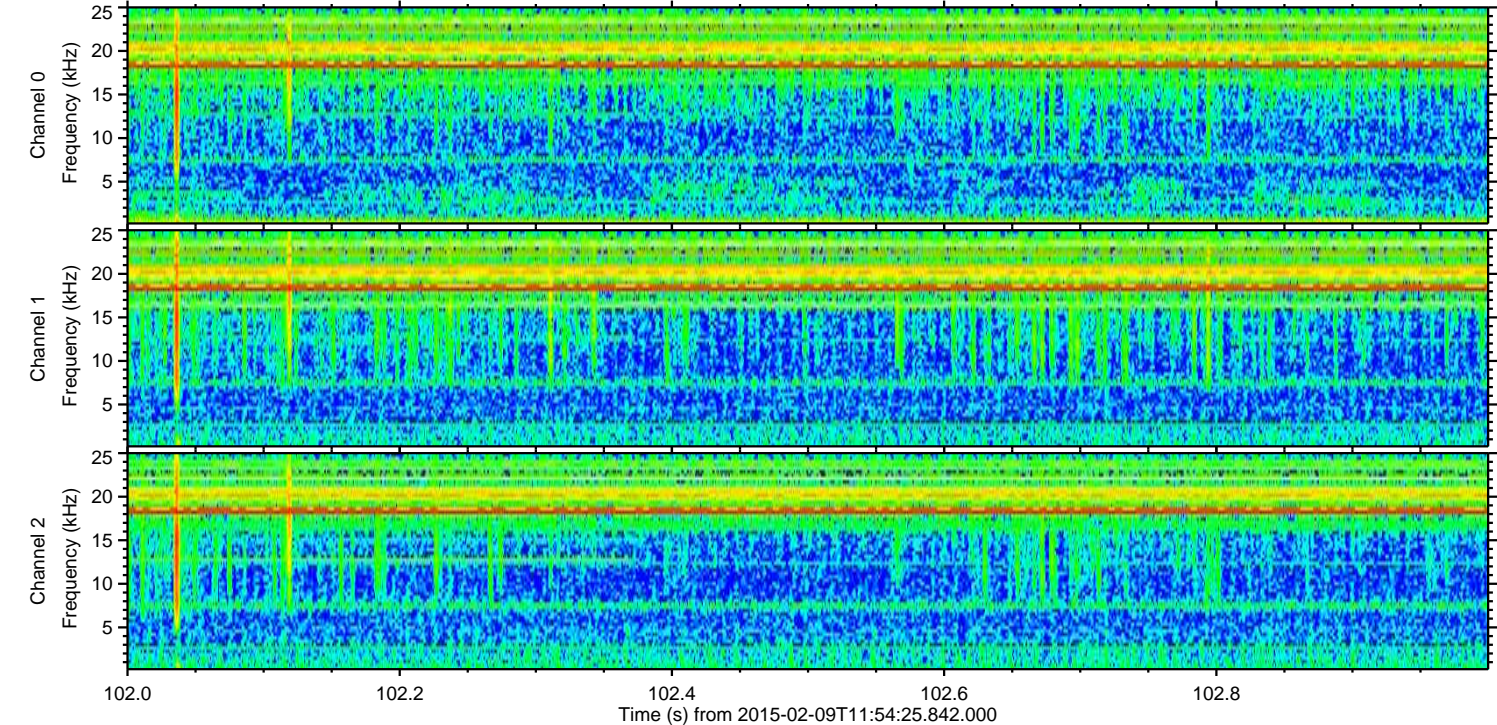
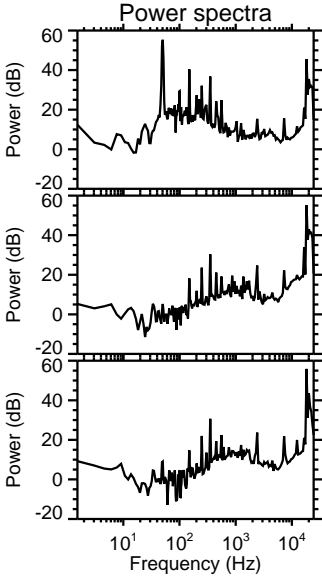
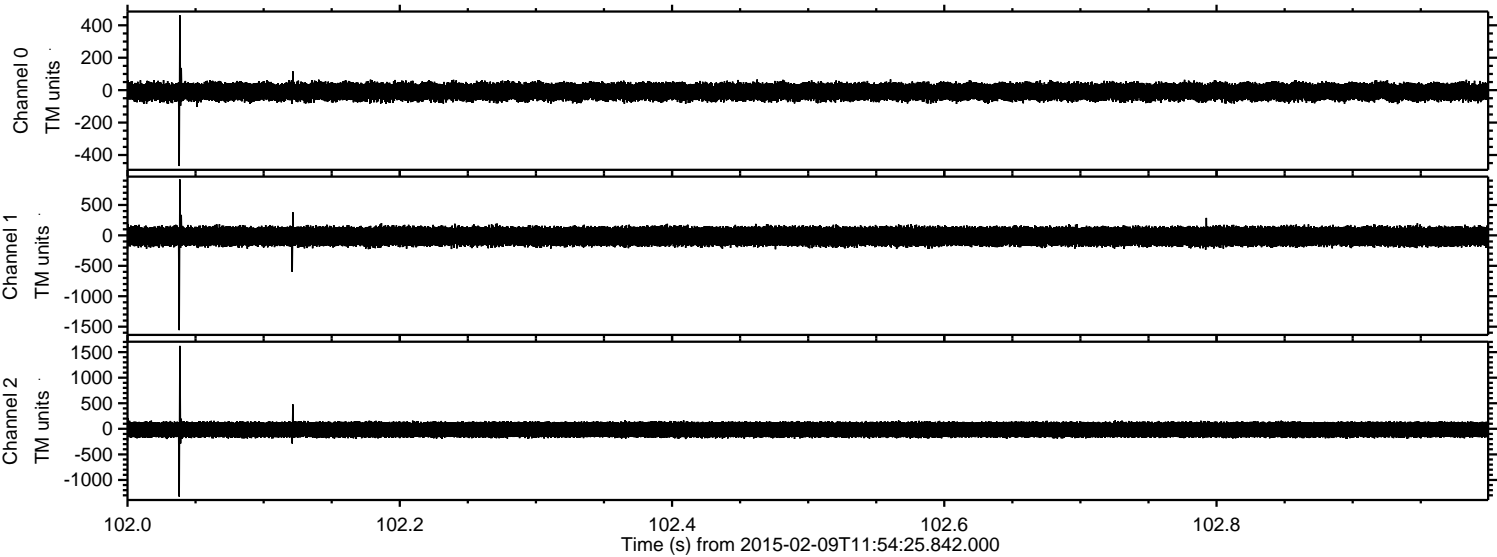



Processed Thu Feb 19 06:48:01 2015 by ELM ver.2012-10-06 from 001\_\_elm20150209\_115424\_\_dat00.bin

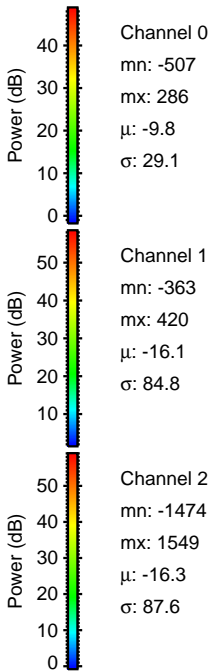
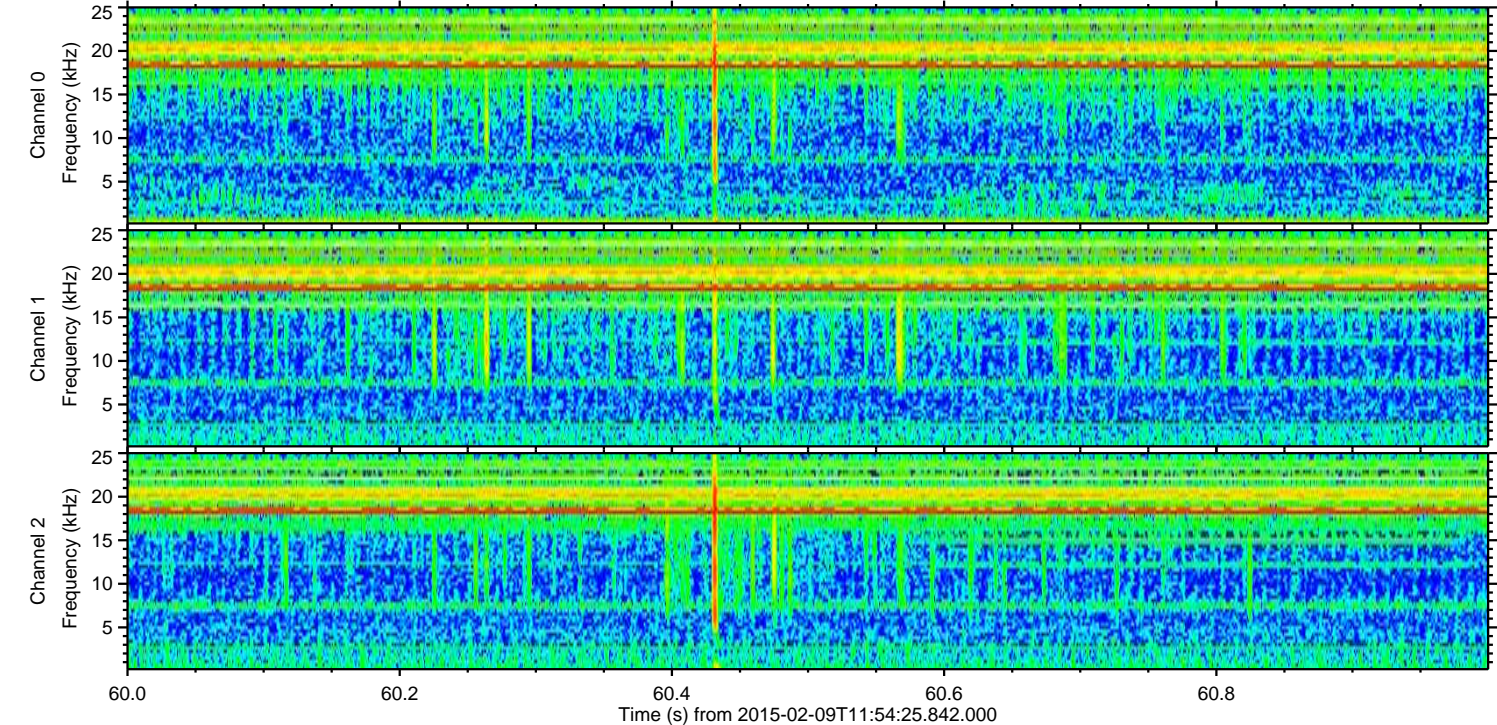
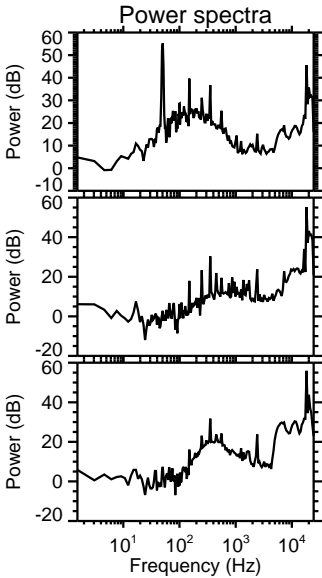
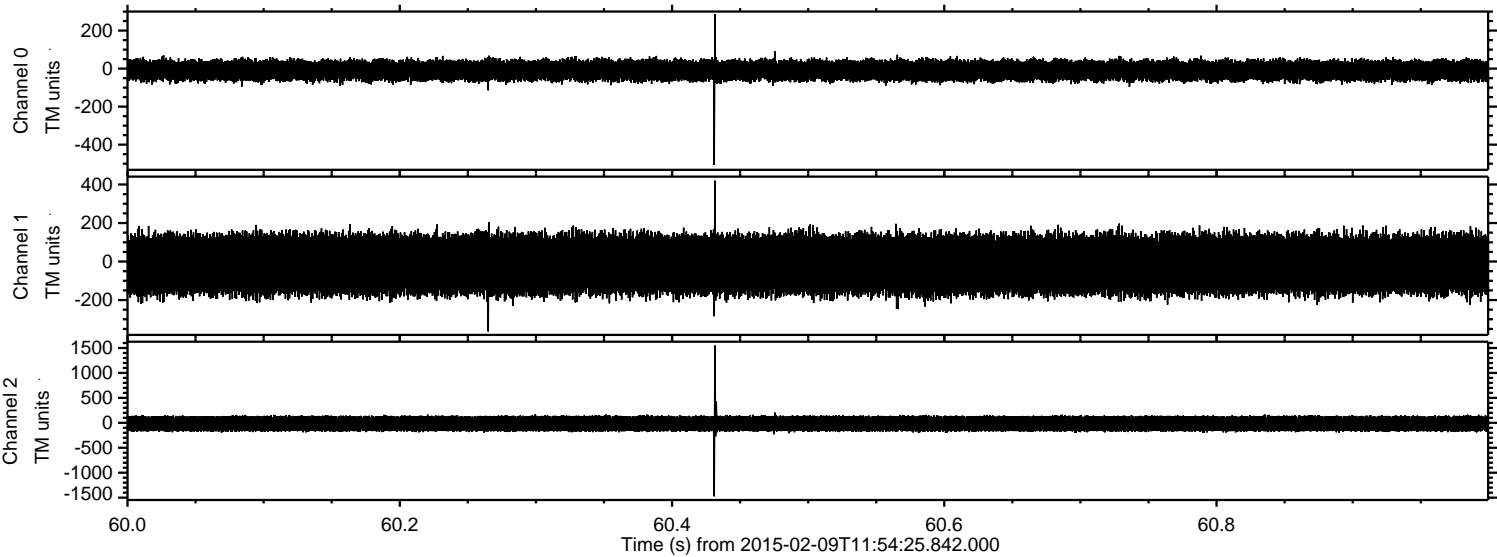



Processed Thu Feb 19 06:48:02 2015 by ELM ver.2012-10-06 from 001\_\_elm20150209\_115424\_\_dat00.bin

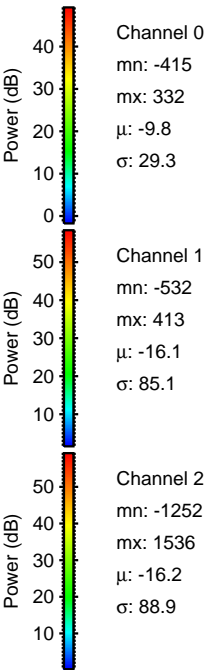
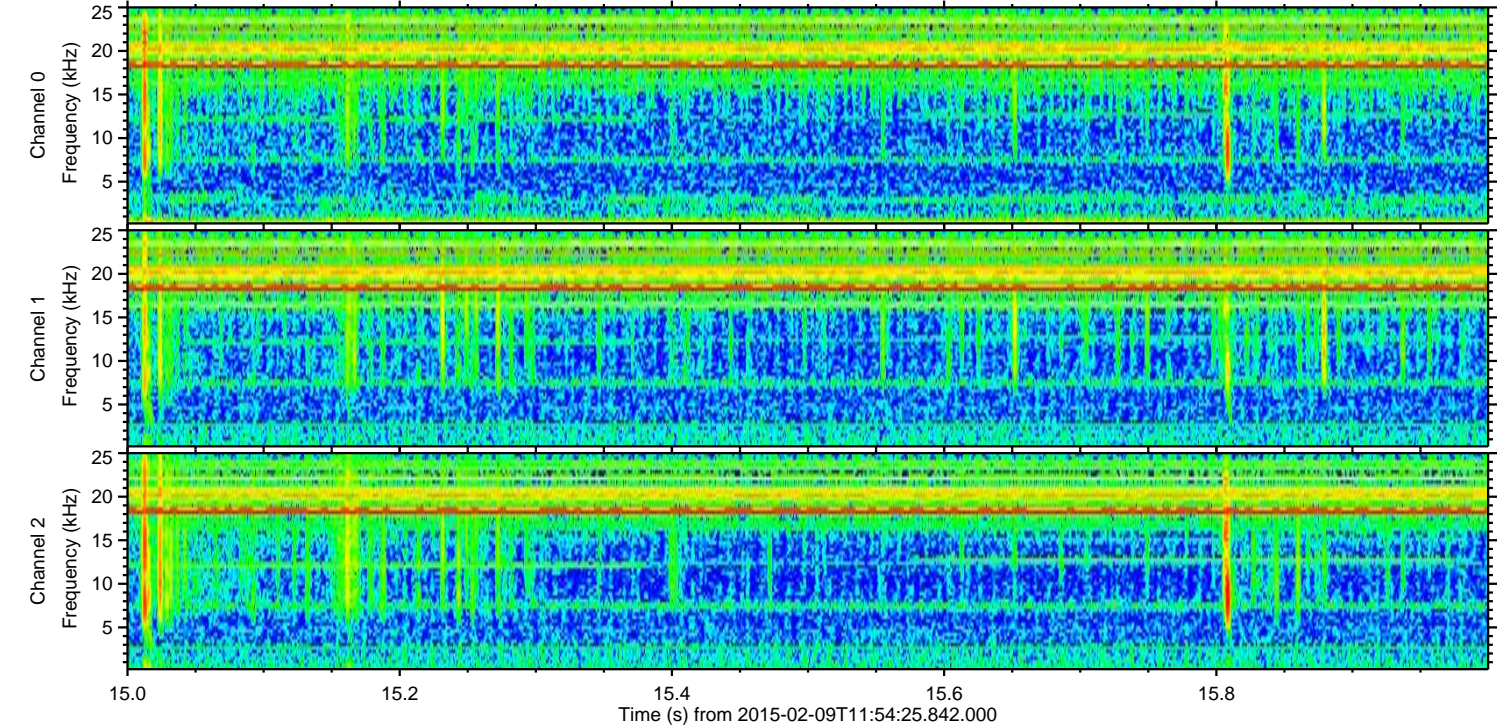
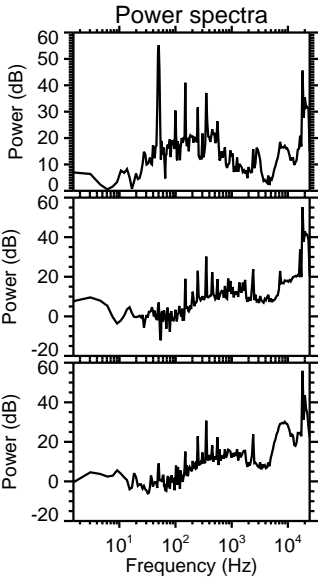
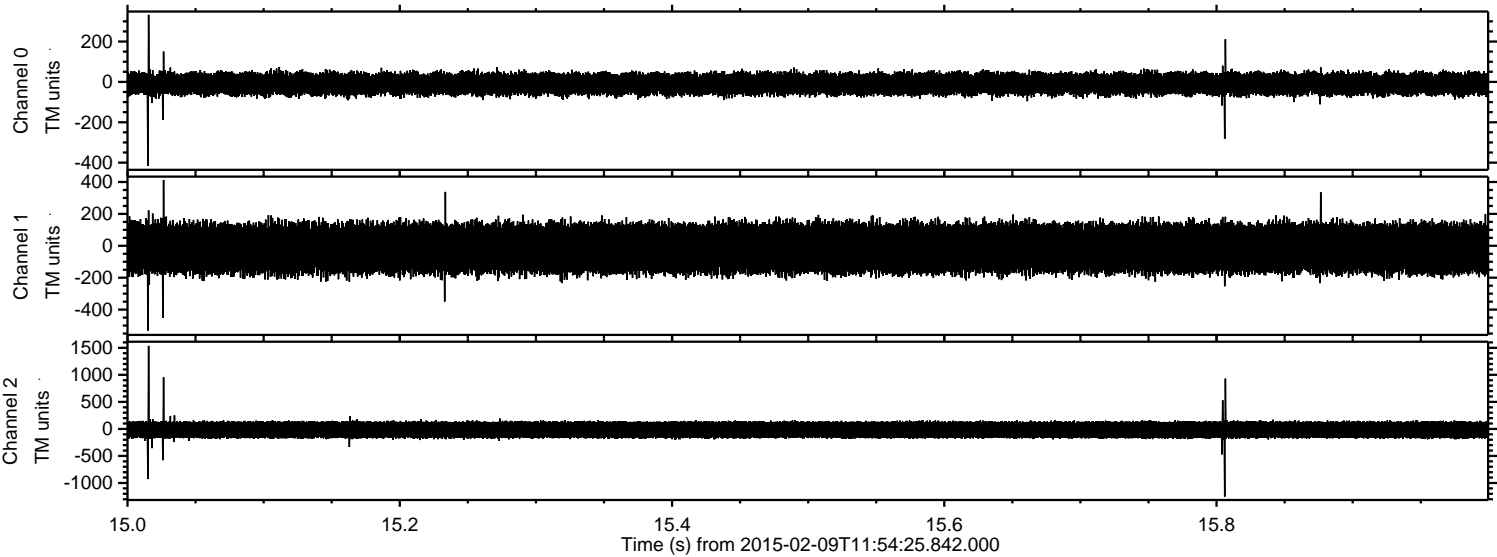



Processed Thu Feb 19 06:48:03 2015 by ELM ver.2012-10-06 from 001\_\_elm20150209\_115424\_\_dat00.bin

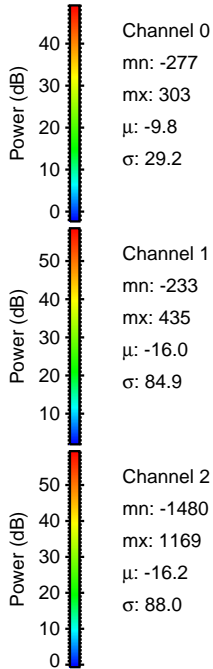
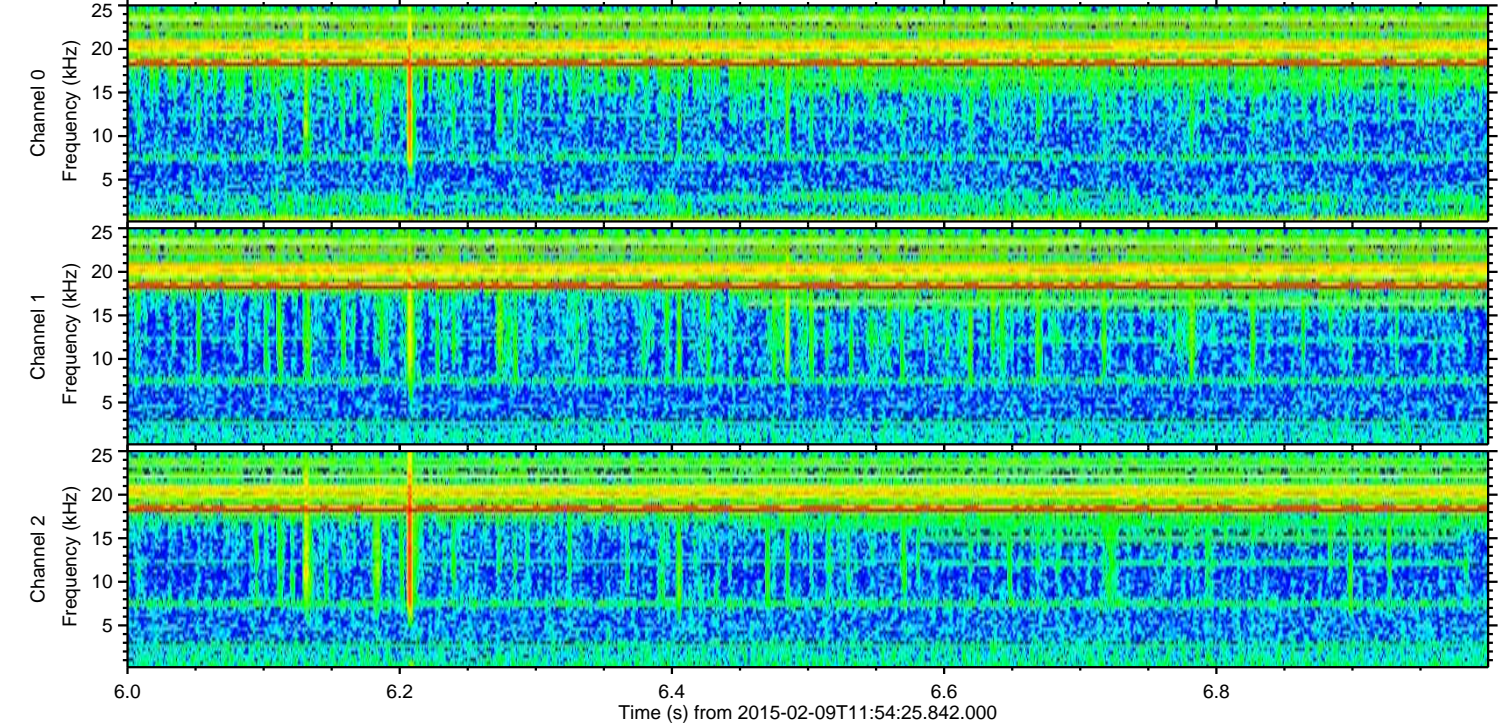
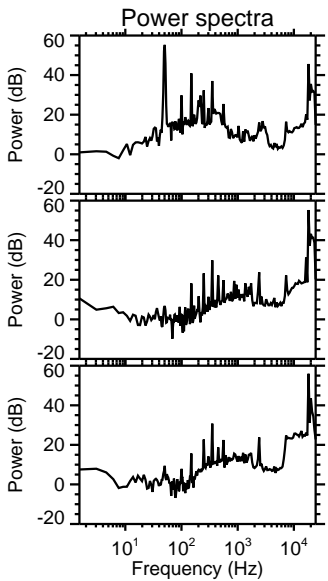
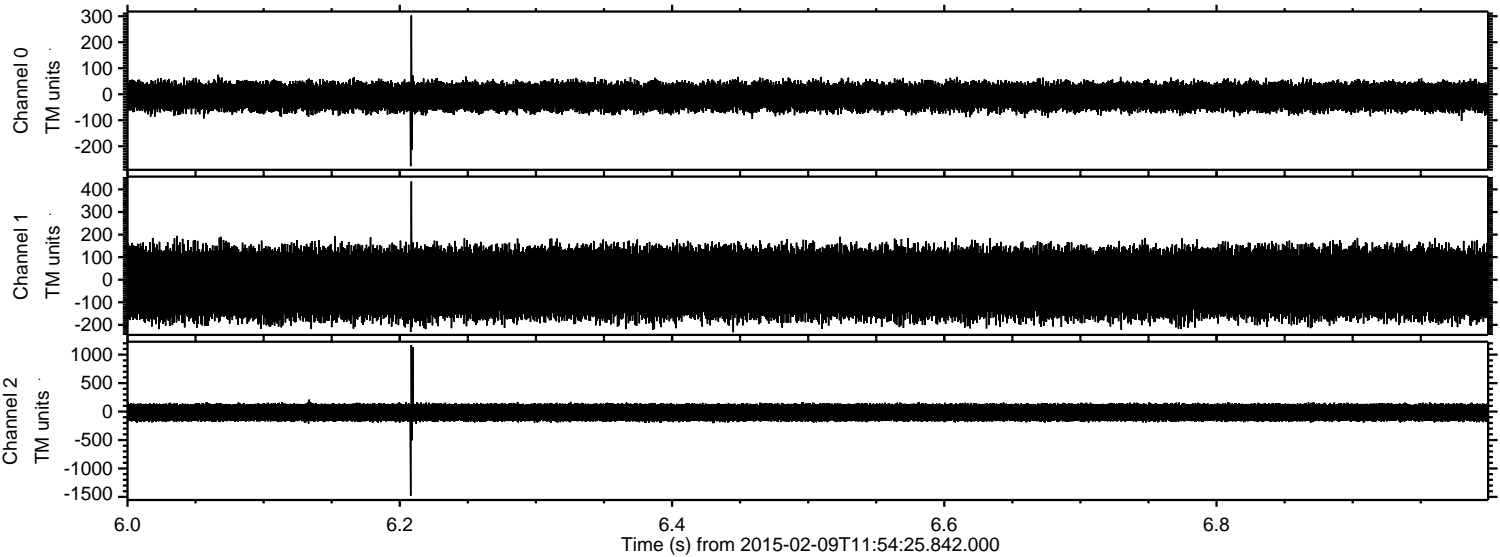

Channel 0  
mn: -277  
mx: 303  
 $\mu$ : -9.8  
 $\sigma$ : 29.2

Channel 1  
mn: -233  
mx: 435  
 $\mu$ : -16.0  
 $\sigma$ : 84.9

Channel 2  
mn: -1480  
mx: 1169  
 $\mu$ : -16.2  
 $\sigma$ : 88.0



ELMAVAN 3D WAVEFORMS (Measured data sampled at 50 kHz) 49798 packets of 144 samples from 2015-02-09T11:54:25.842.000. Part 124/144

Processed Thu Feb 19 06:48:04 2015 by ELM ver.2012-10-06 from 001\_\_elm20150209\_115424\_\_dat00.bin

