

ELMAVAN 3D WAVEFORMS (Measured data sampled at 50 kHz) 49808 packets of 144 samples from 2015-02-09T07:59:19.228.000.

Processed Thu Feb 19 05:30:30 2015 by ELM ver.2012-10-06 from 001__elm20150209_075918__dat00.bin

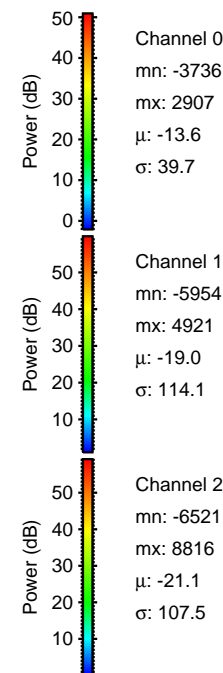

Processed Thu Feb 19 05:30:48 2015 by ELM ver.2012-10-06 from 001__elm20150209_075918__dat00.bin

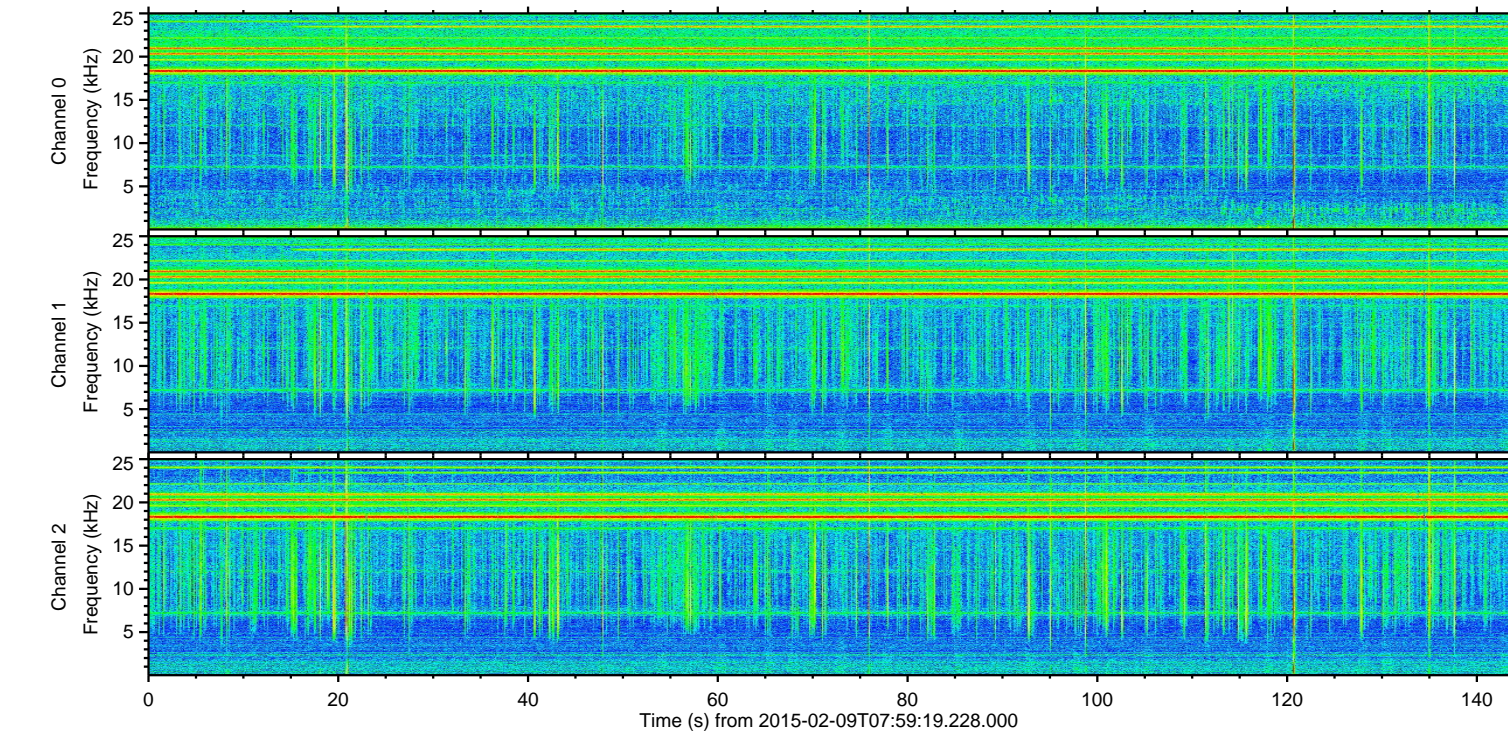
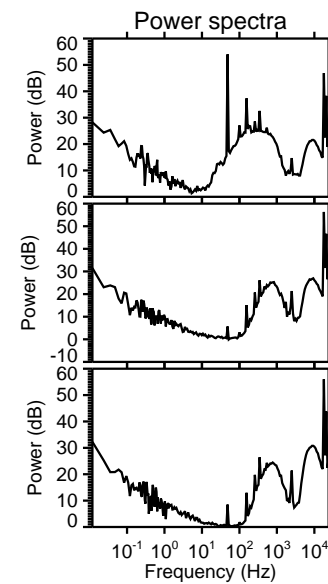
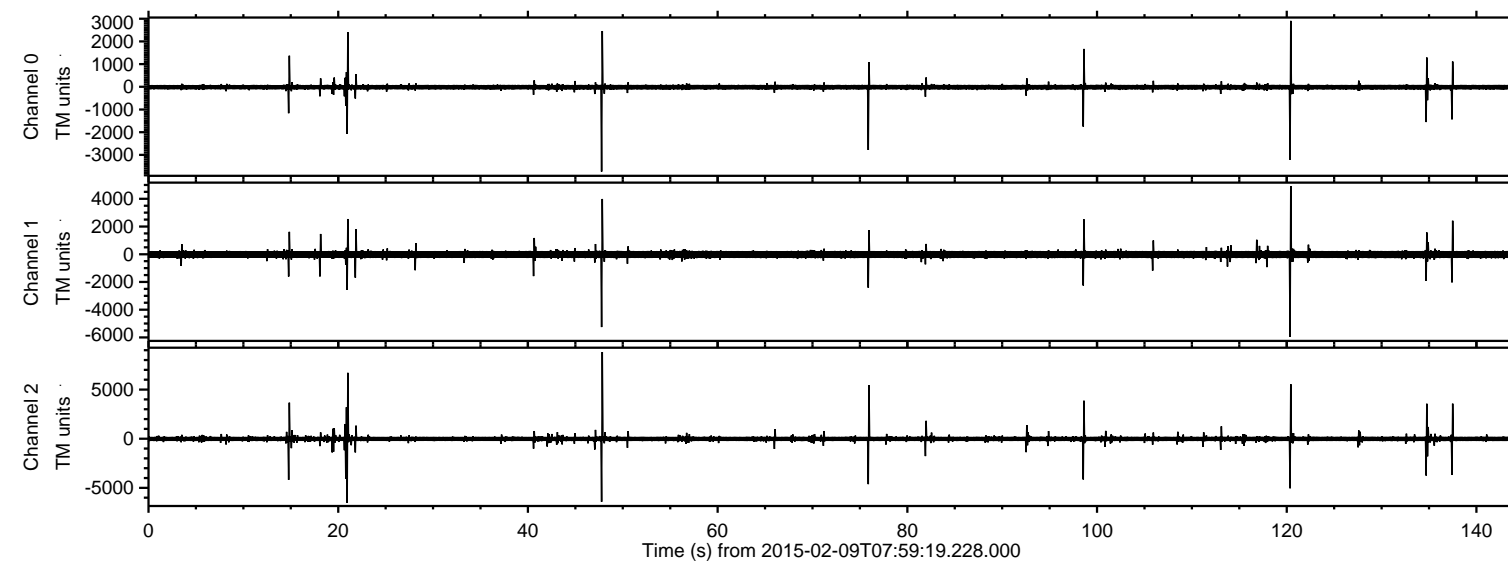
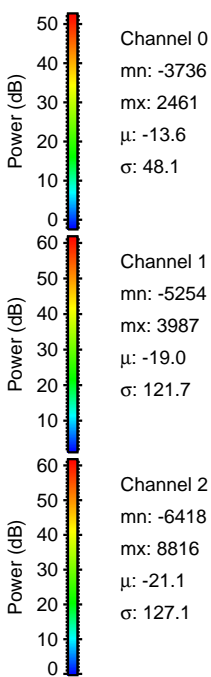
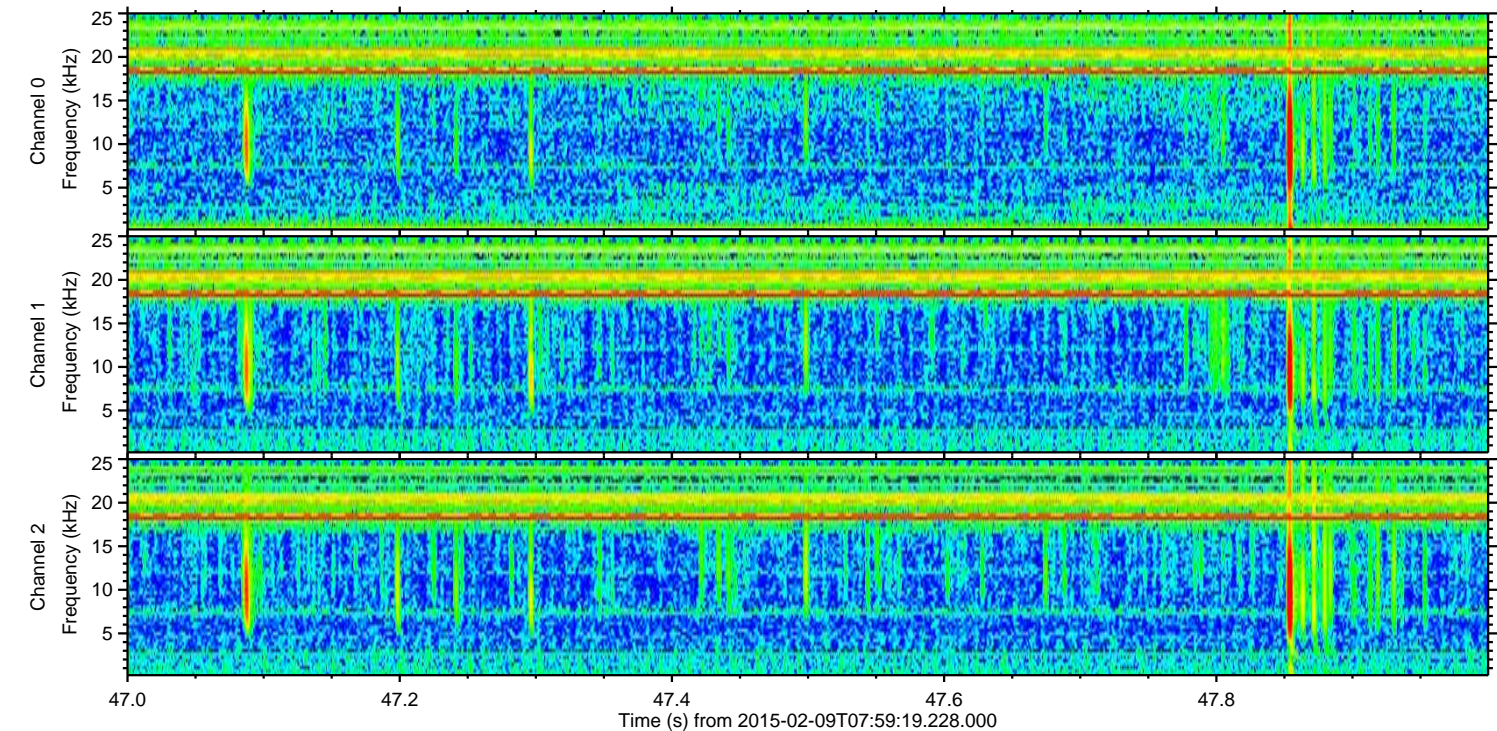
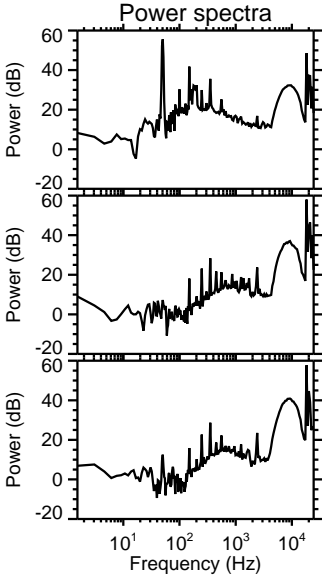
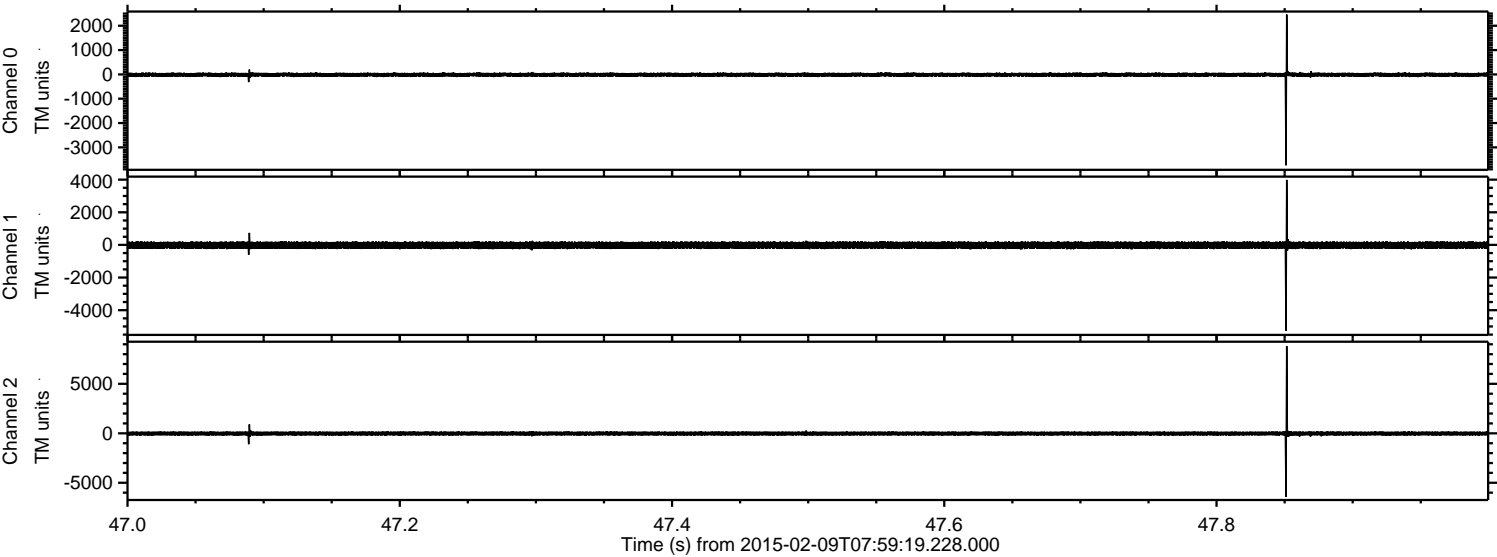

ELMAVAN 3D WAVEFORMS (Measured data sampled at 50 kHz) 49808 packets of 144 samples from 2015-02-09T07:59:19.228.000. Part 21/144

Processed Thu Feb 19 05:30:49 2015 by ELM ver.2012-10-06 from 001__elm20150209_075918__dat00.bin

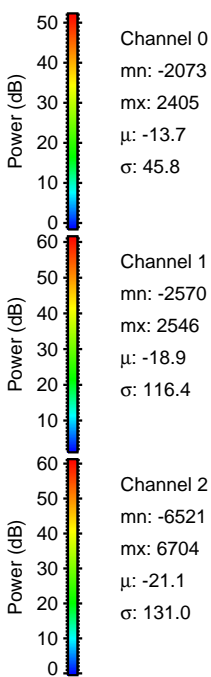
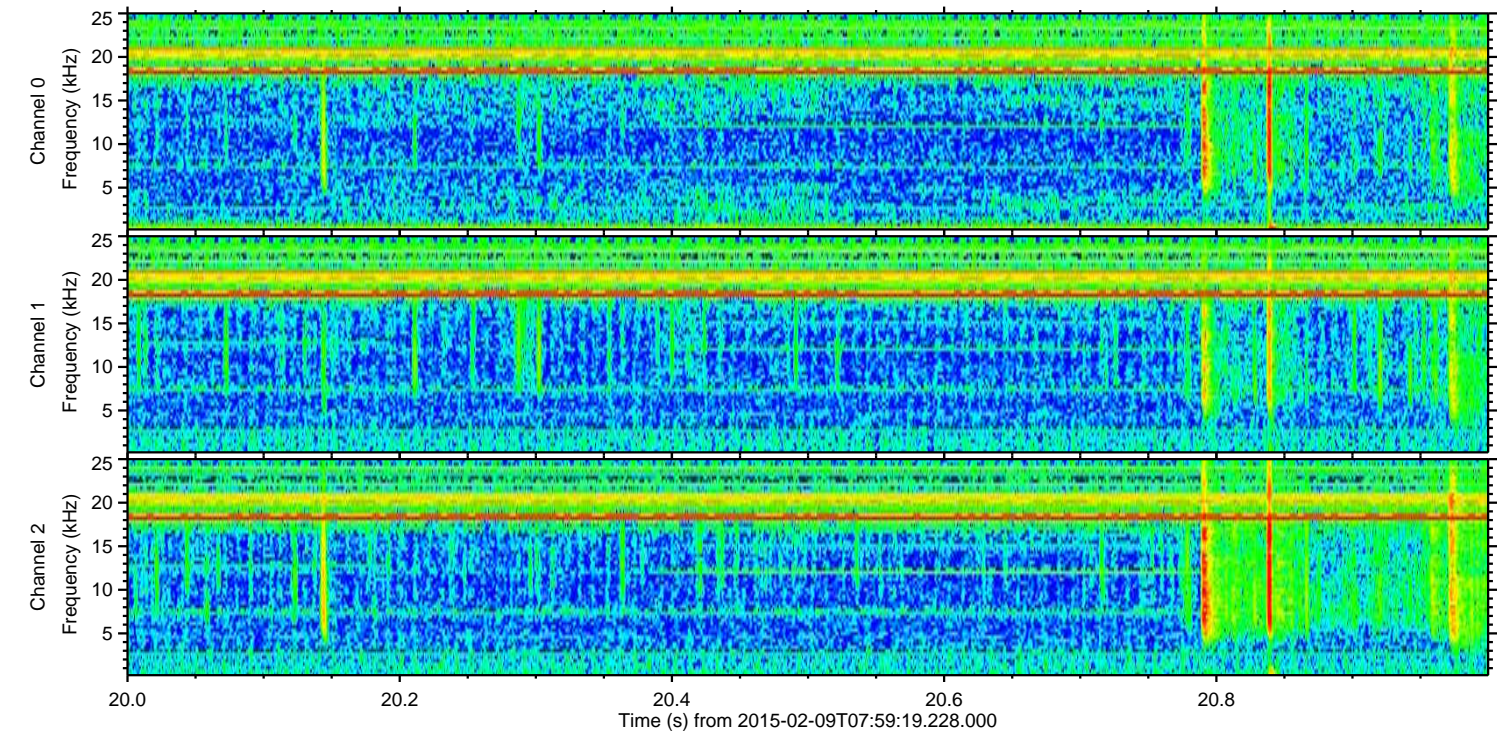
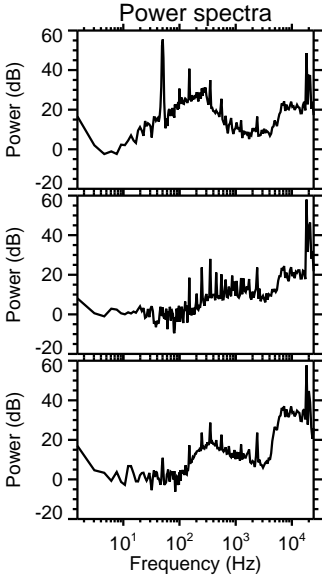
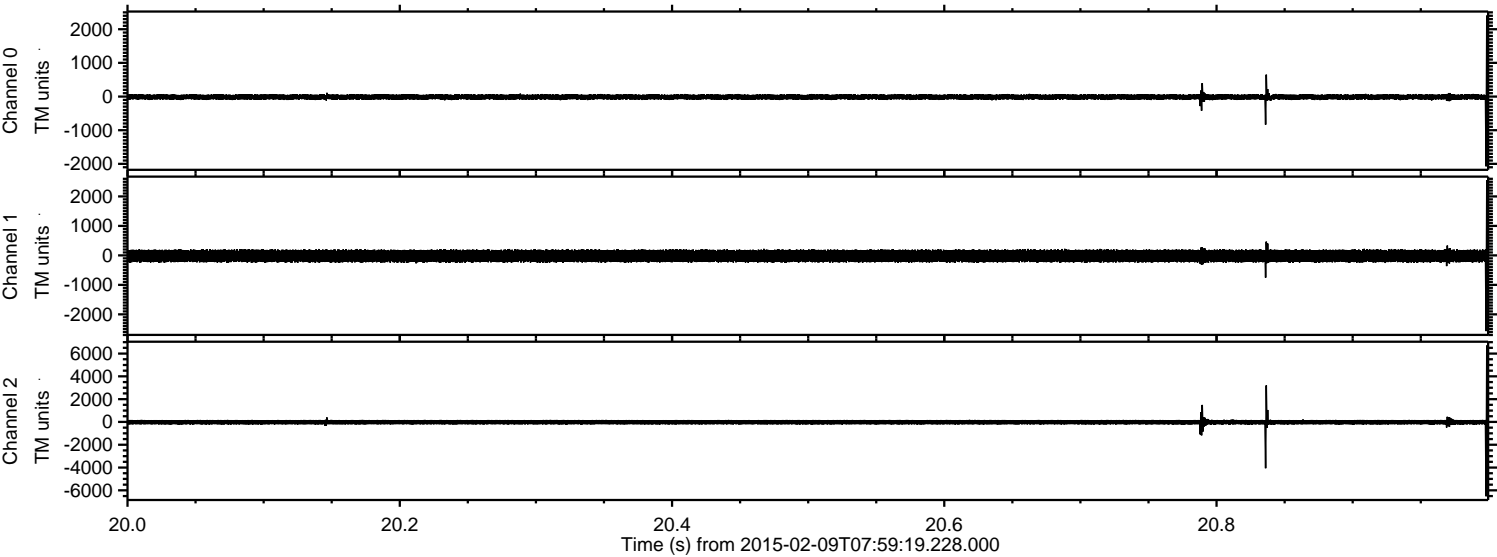

ELMAVAN 3D WAVEFORMS (Measured data sampled at 50 kHz) 49808 packets of 144 samples from 2015-02-09T07:59:19.228.000. Part 121/144

Processed Thu Feb 19 05:30:50 2015 by ELM ver.2012-10-06 from 001__elm20150209_075918__dat00.bin

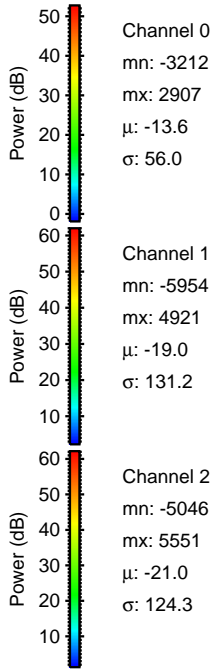
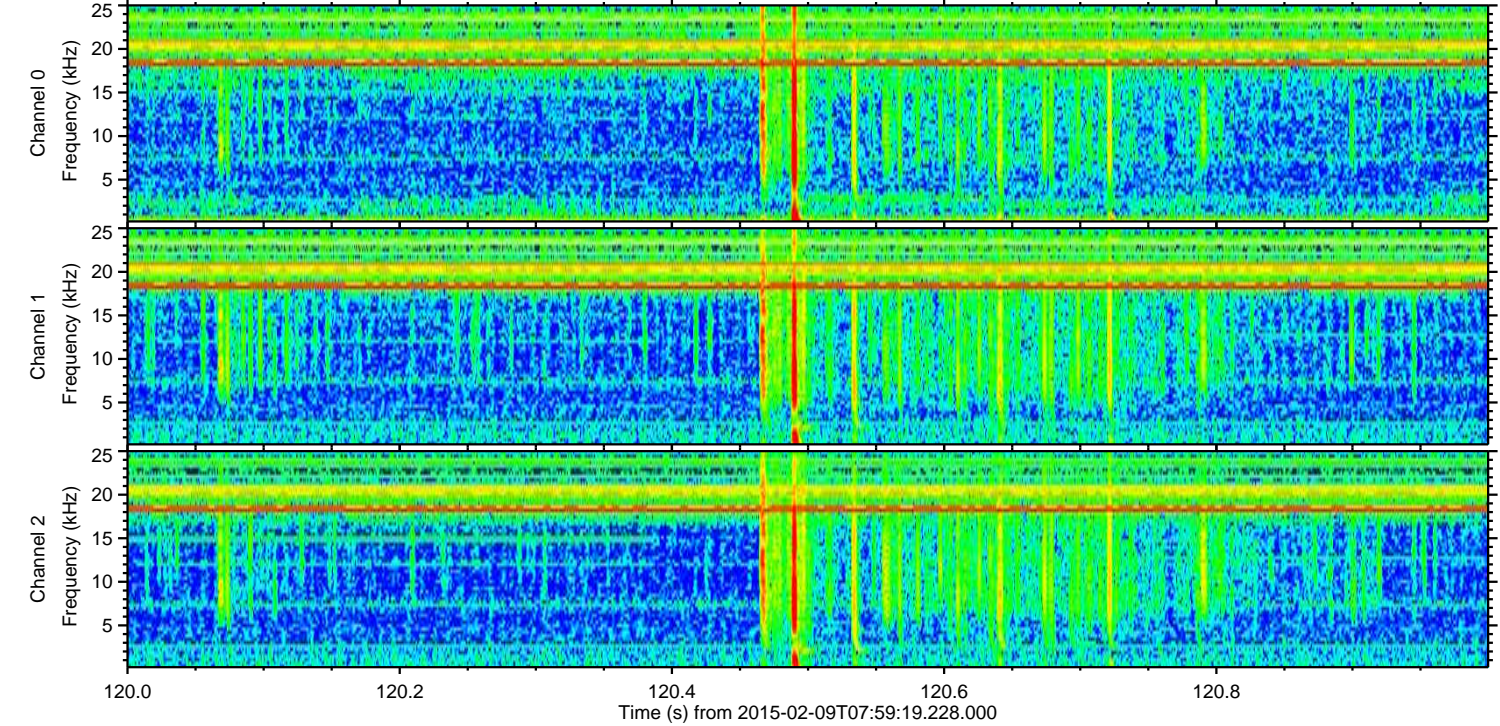
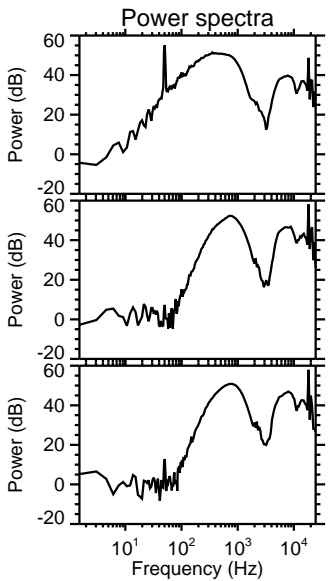
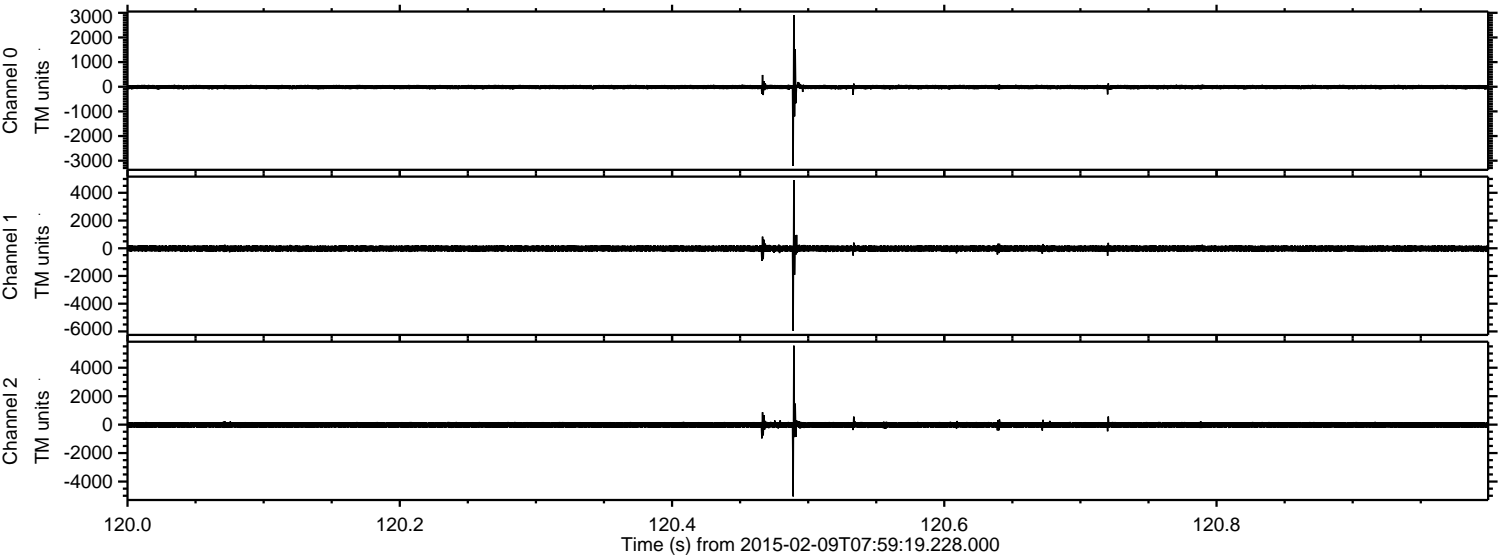

Processed Thu Feb 19 05:30:51 2015 by ELM ver.2012-10-06 from 001__elm20150209_075918__dat00.bin

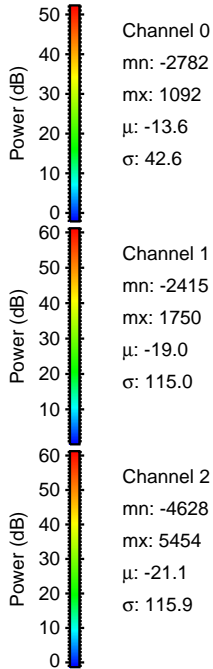
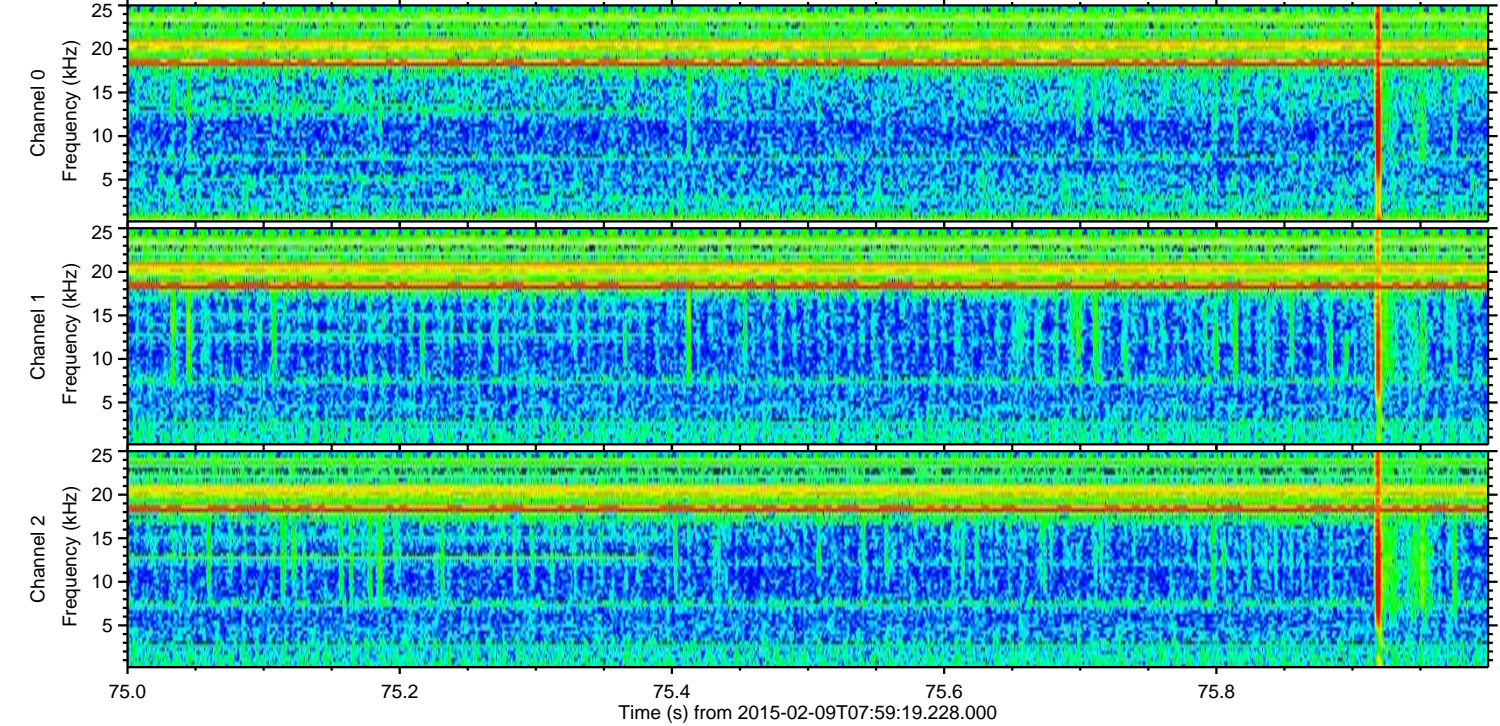
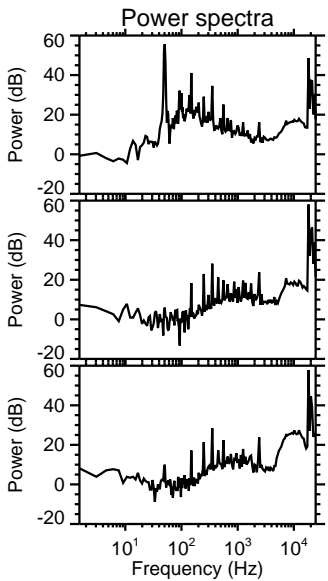
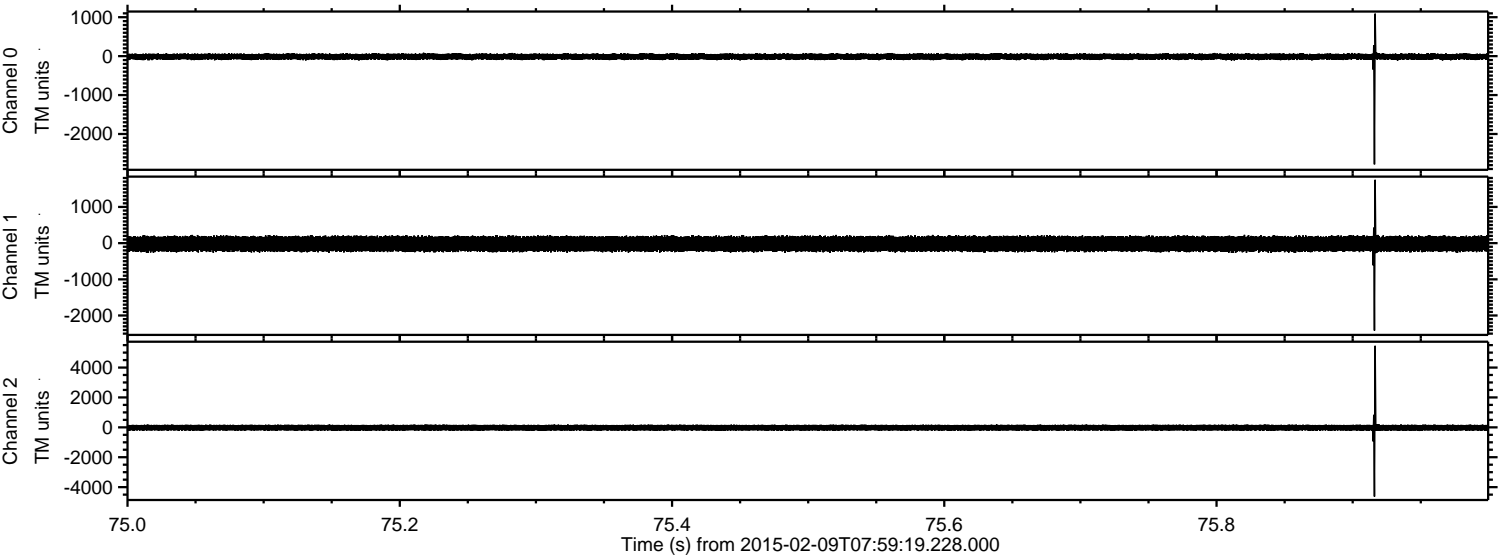

Processed Thu Feb 19 05:30:52 2015 by ELM ver.2012-10-06 from 001__elm20150209_075918__dat00.bin

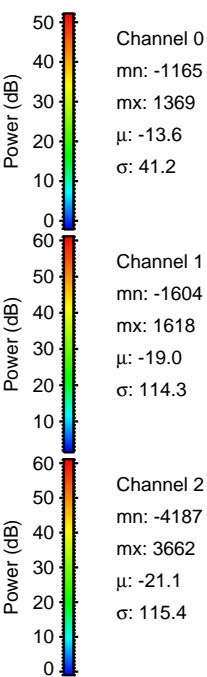
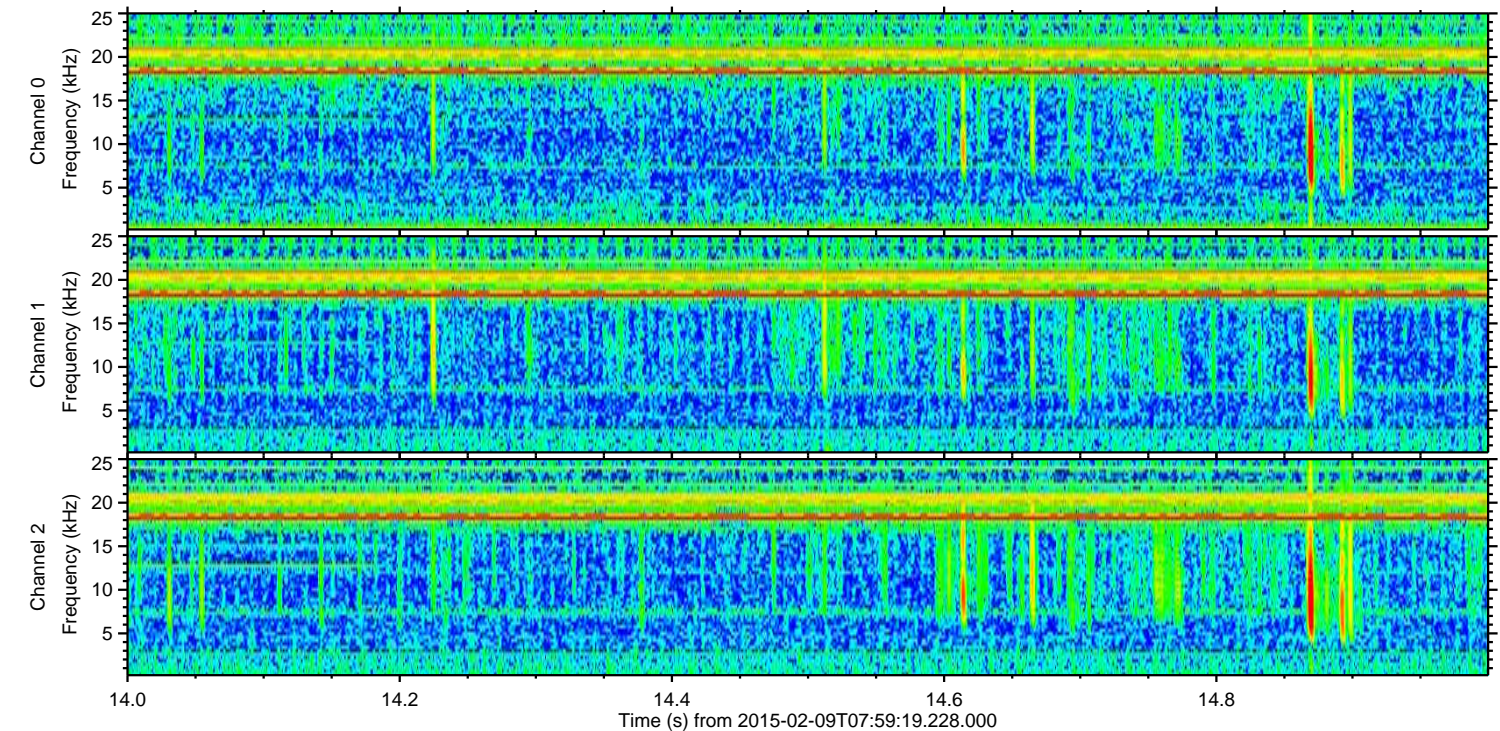
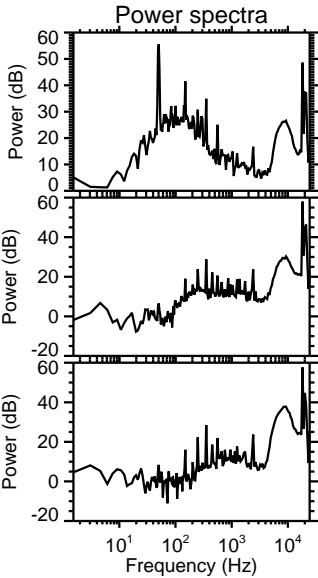
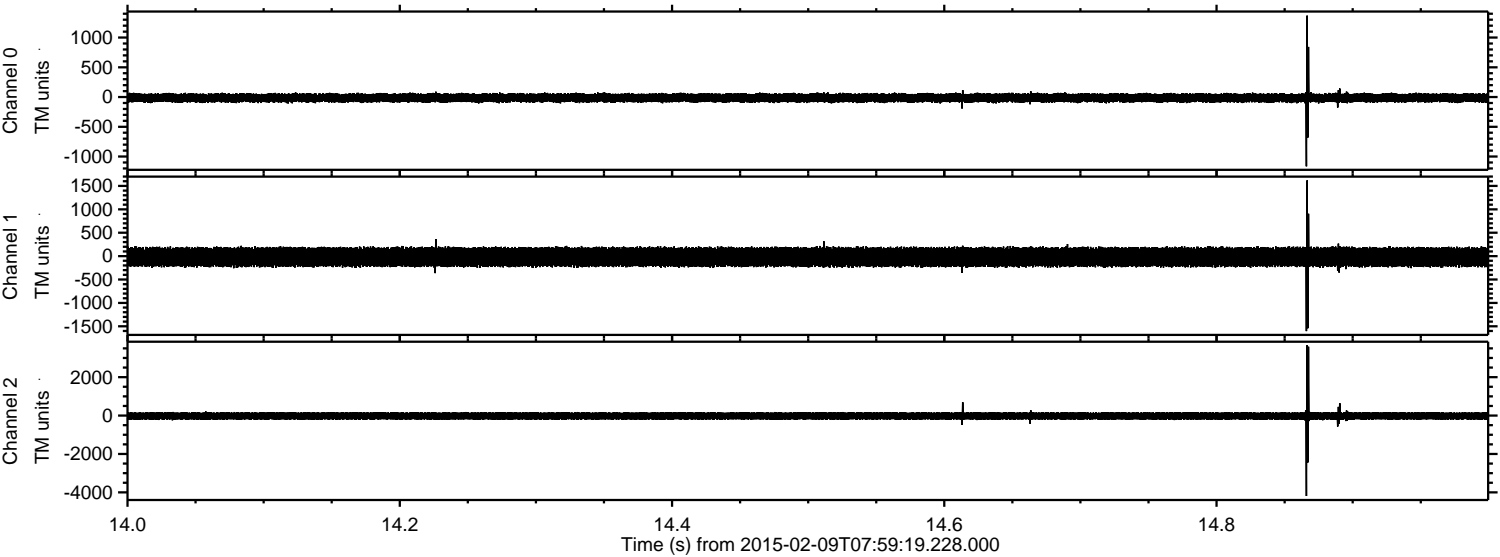

Processed Thu Feb 19 05:30:53 2015 by ELM ver.2012-10-06 from 001__elm20150209_075918__dat00.bin

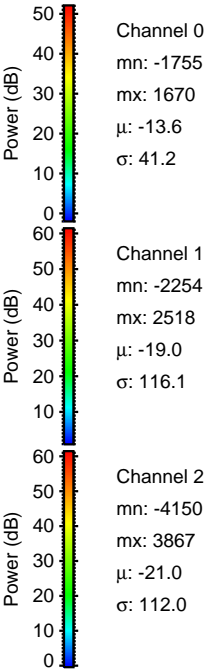
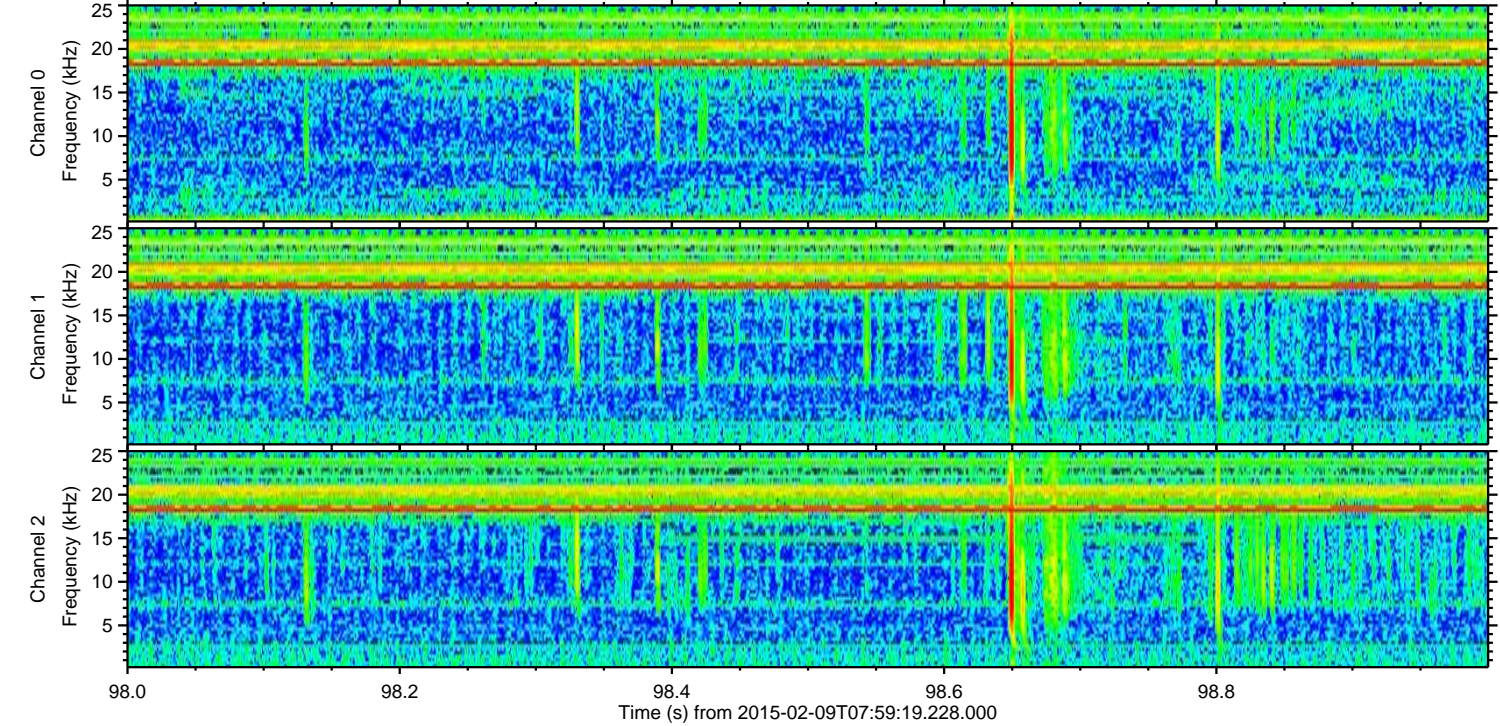
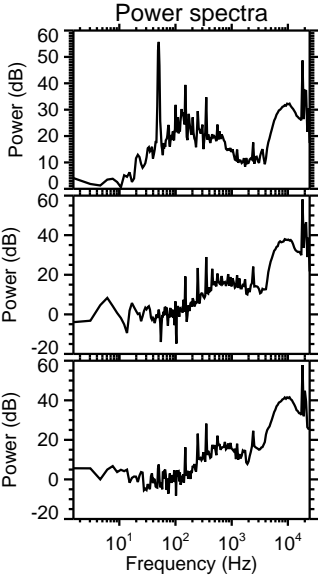
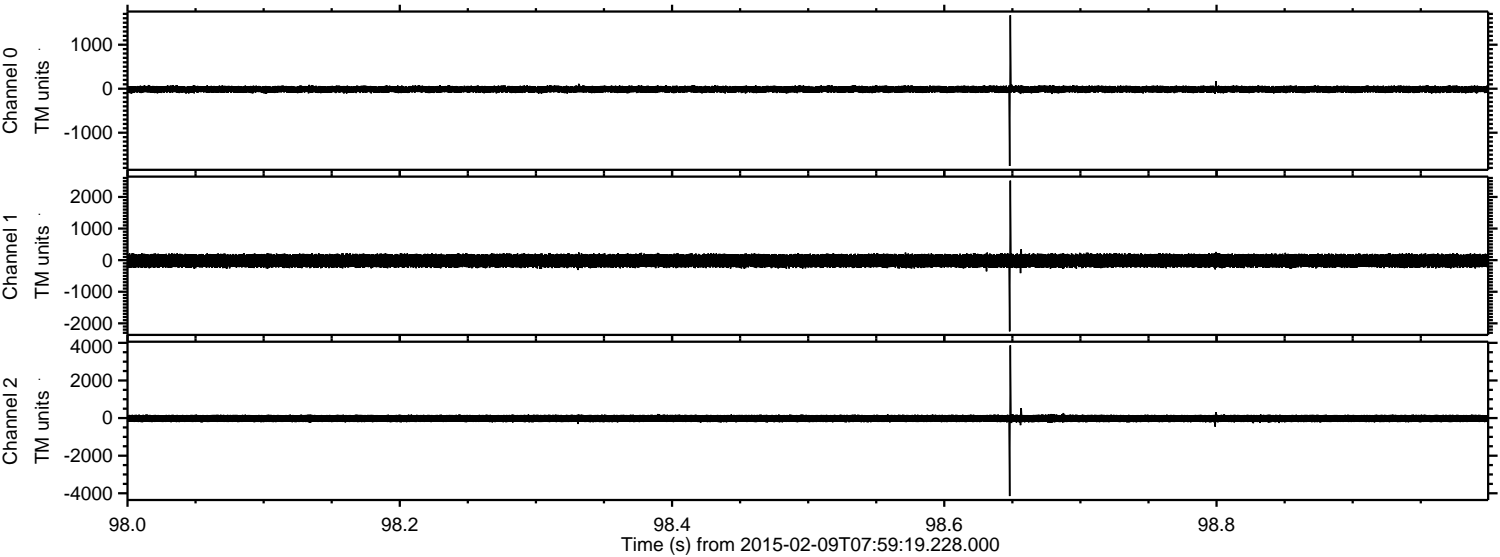

ELMAVAN 3D WAVEFORMS (Measured data sampled at 50 kHz) 49808 packets of 144 samples from 2015-02-09T07:59:19.228.000. Part 135/144

Processed Thu Feb 19 05:30:54 2015 by ELM ver.2012-10-06 from 001__elm20150209_075918__dat00.bin

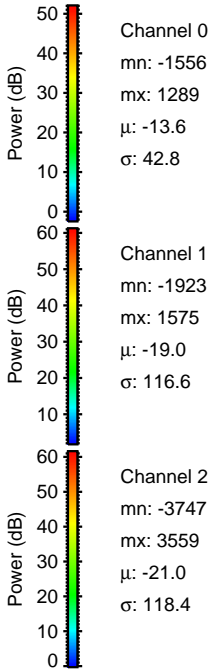
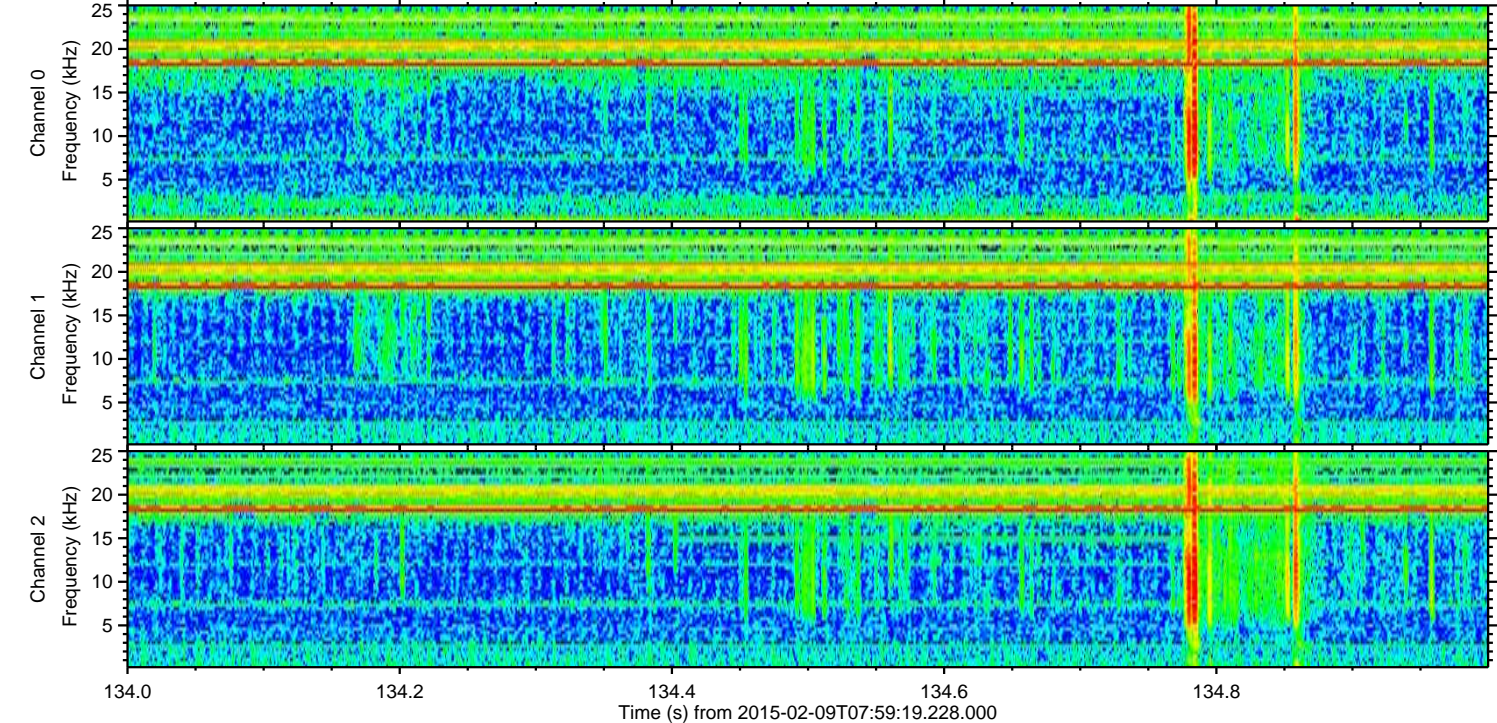
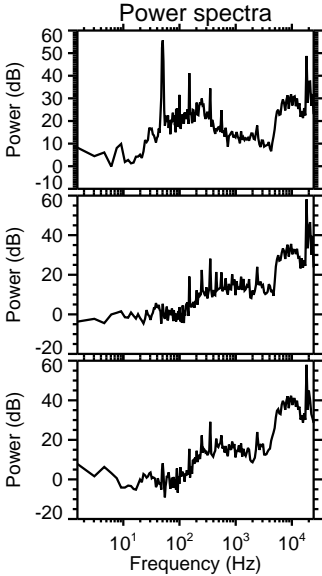
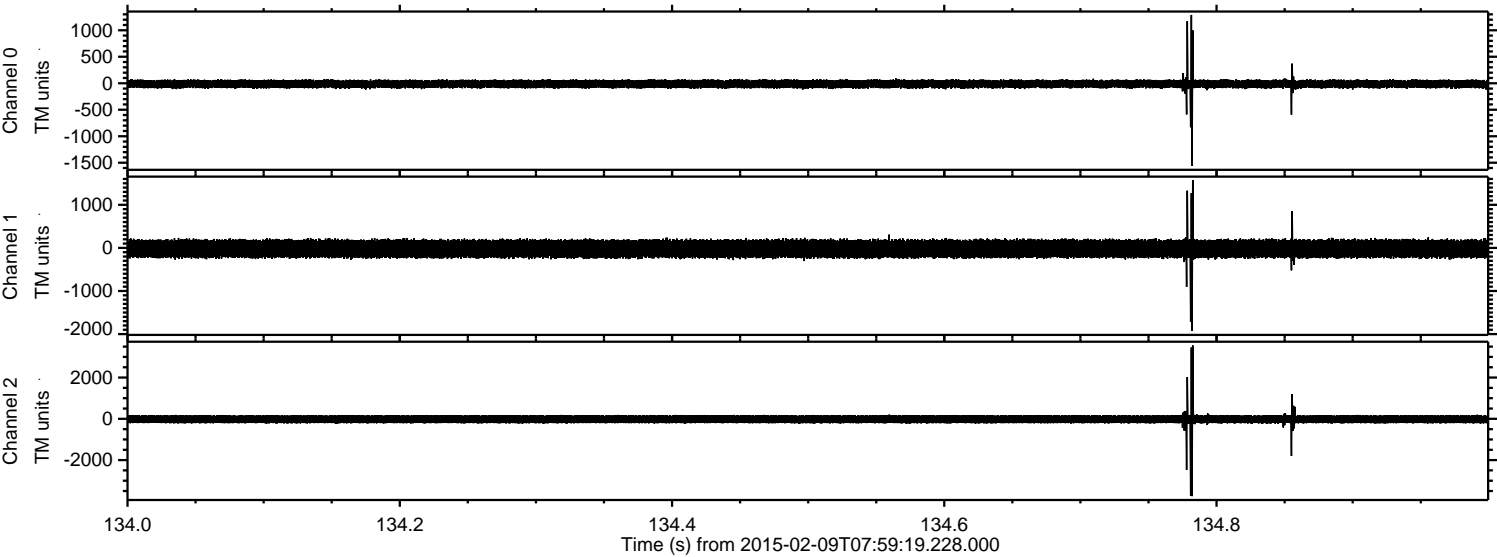

ELMAVAN 3D WAVEFORMS (Measured data sampled at 50 kHz) 49808 packets of 144 samples from 2015-02-09T07:59:19.228.000. Part 138/144

Processed Thu Feb 19 05:30:57 2015 by ELM ver.2012-10-06 from 001__elm20150209_075918__dat00.bin

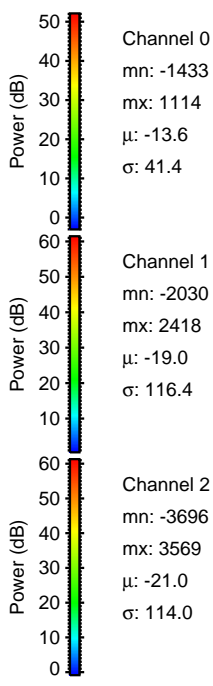
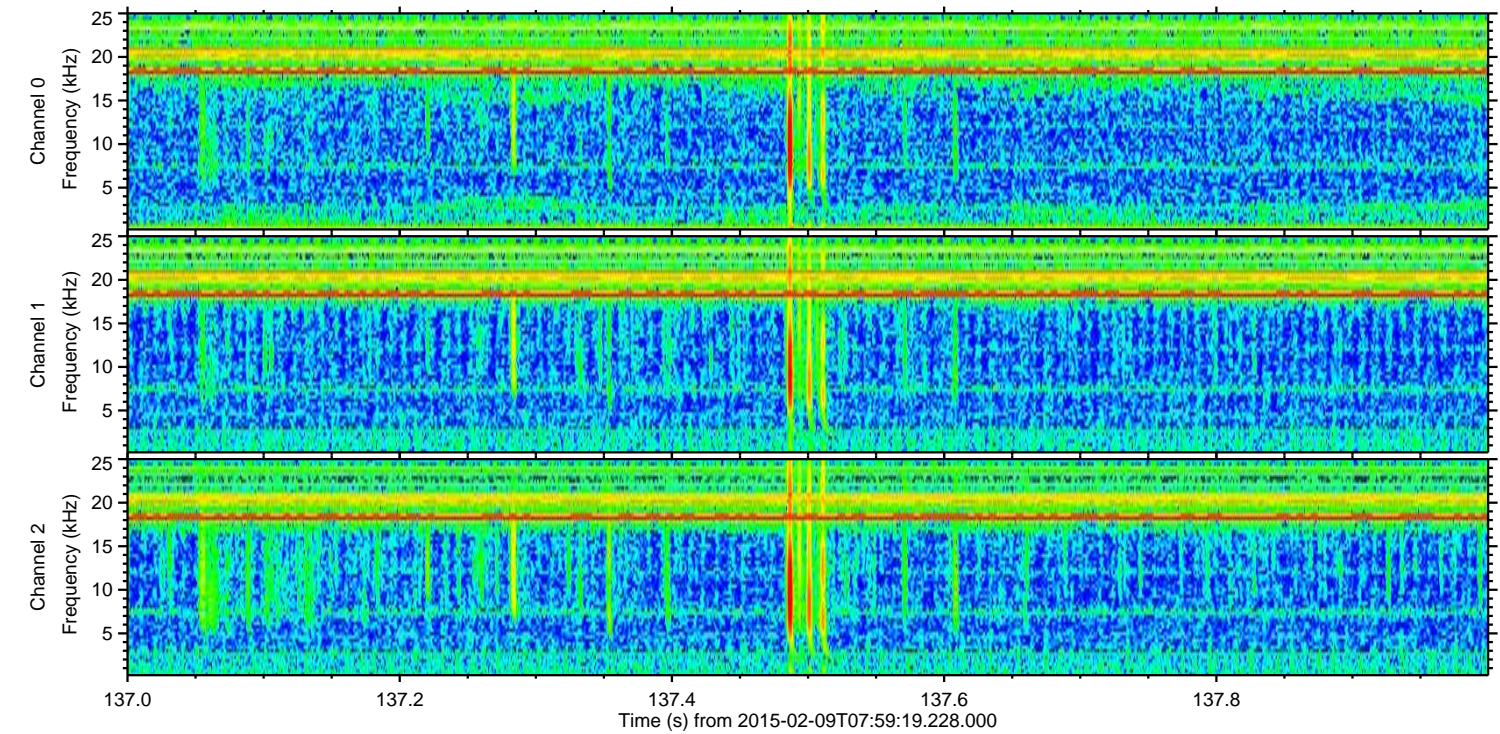
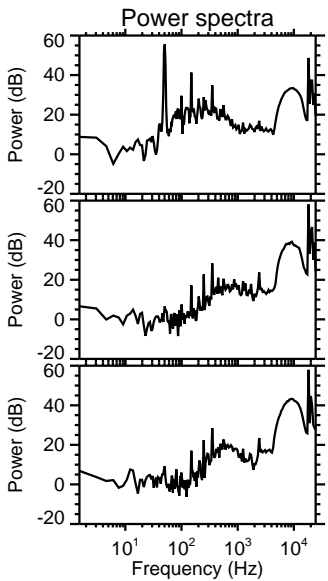
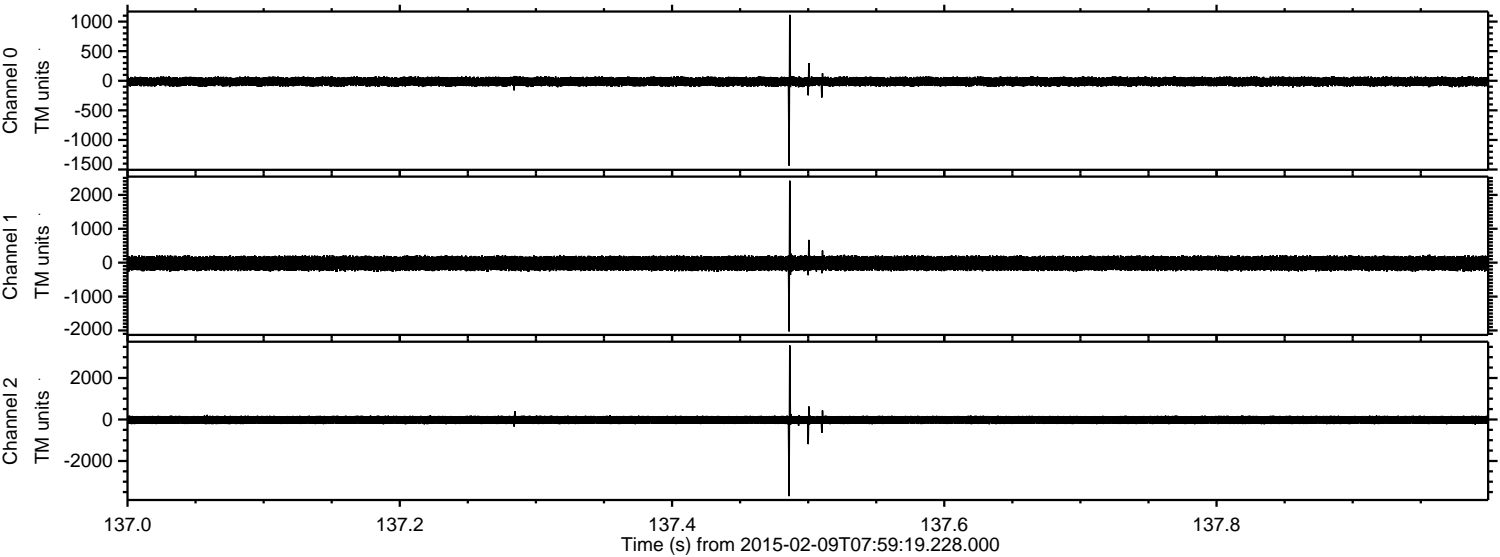

Channel 0
mn: -1433
mx: 1114
 μ : -13.6
 σ : 41.4

Channel 1
mn: -2030
mx: 2418
 μ : -19.0
 σ : 116.4

Channel 2
mn: -3696
mx: 3569
 μ : -21.0
 σ : 114.0

Processed Thu Feb 19 05:30:59 2015 by ELM ver.2012-10-06 from 001__elm20150209_075918__dat00.bin

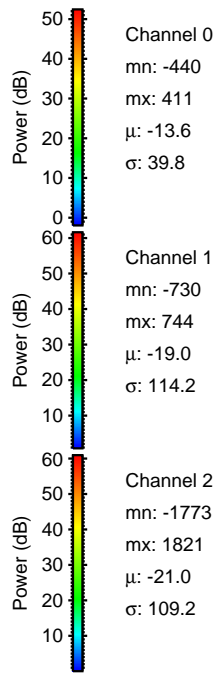
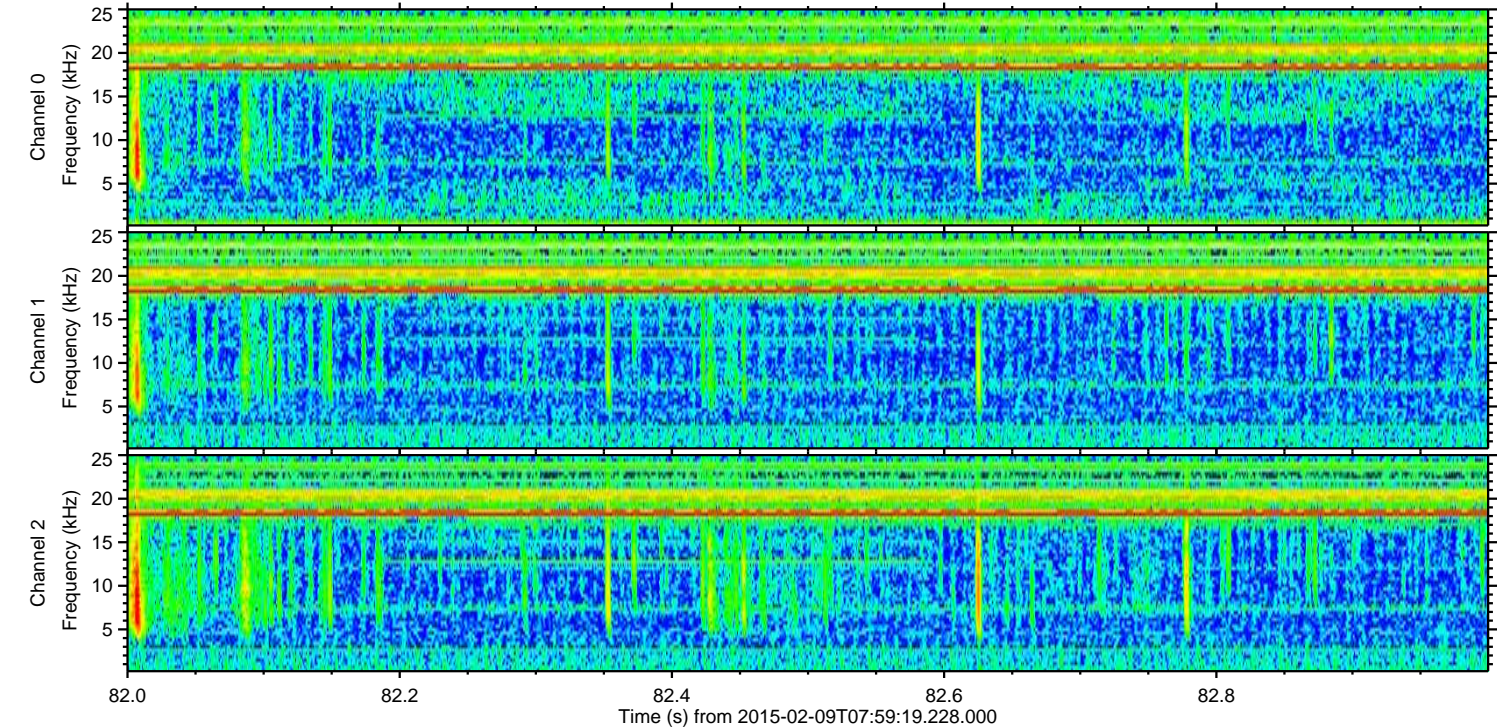
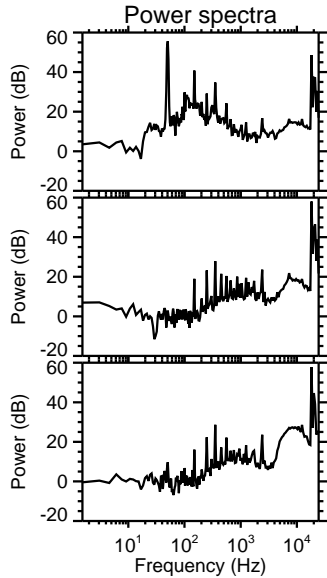
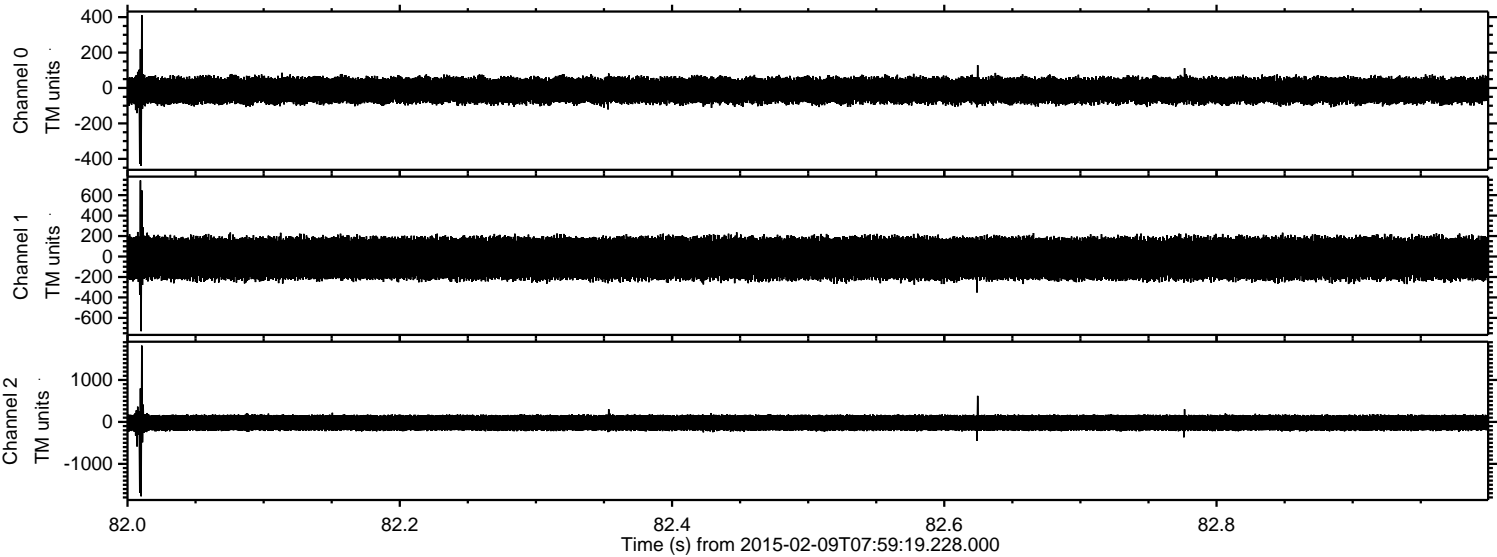

Processed Thu Feb 19 05:31:00 2015 by ELM ver.2012-10-06 from 001__elm20150209_075918__dat00.bin

