

# ELMAVAN 3D WAVEFORMS (Measured data sampled at 50 kHz) 49805 packets of 144 samples from 2015-02-09T07:19:18.108.999.

Processed Thu Feb 19 05:17:55 2015 by ELM ver.2012-10-06 from 001\_\_elm20150209\_071917\_\_dat00.bin

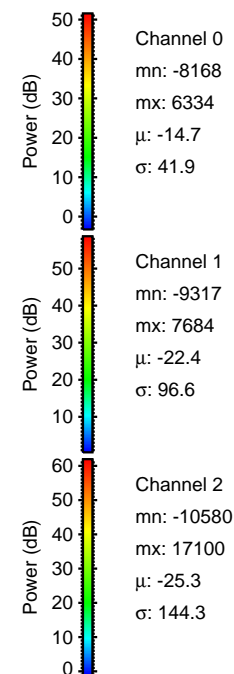

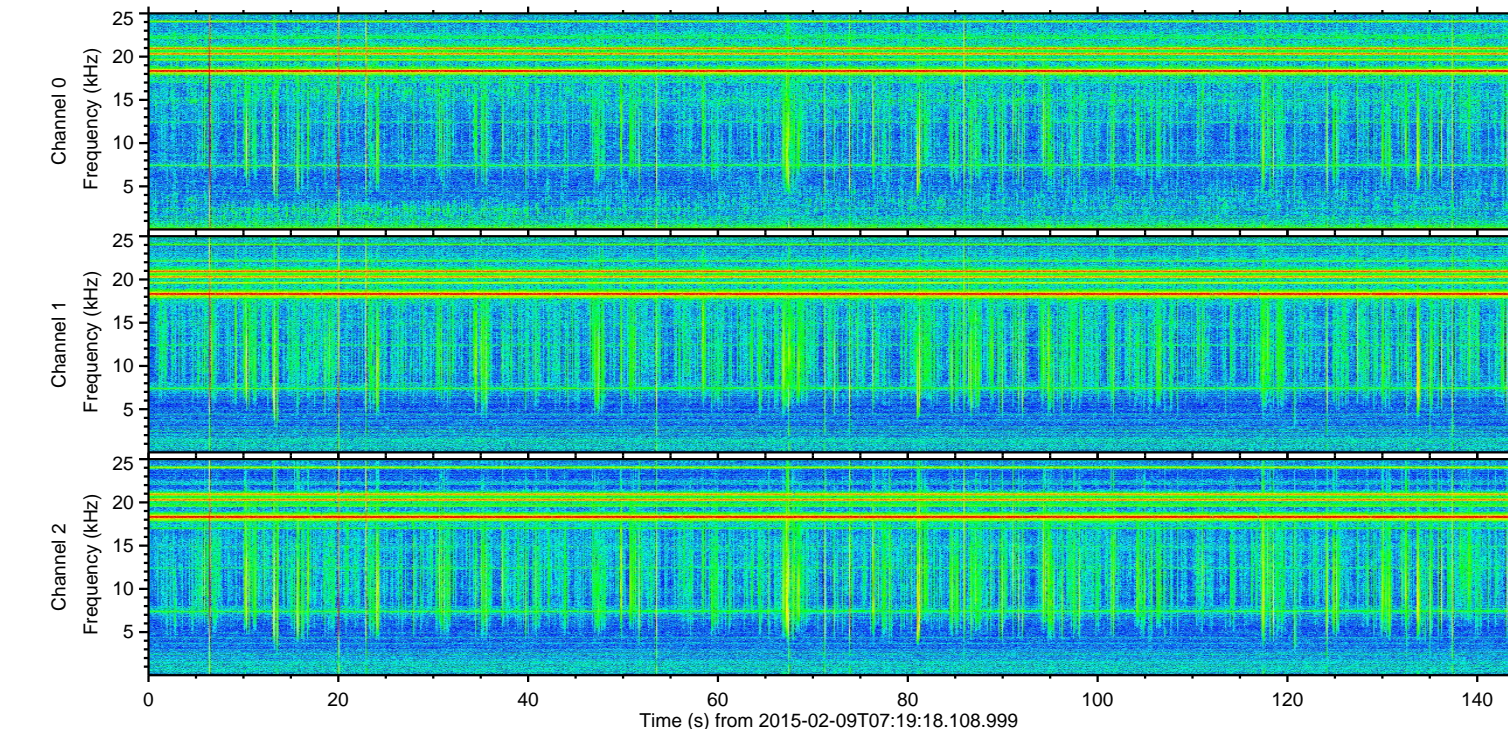
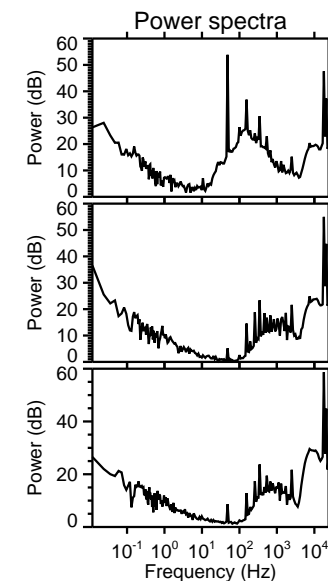
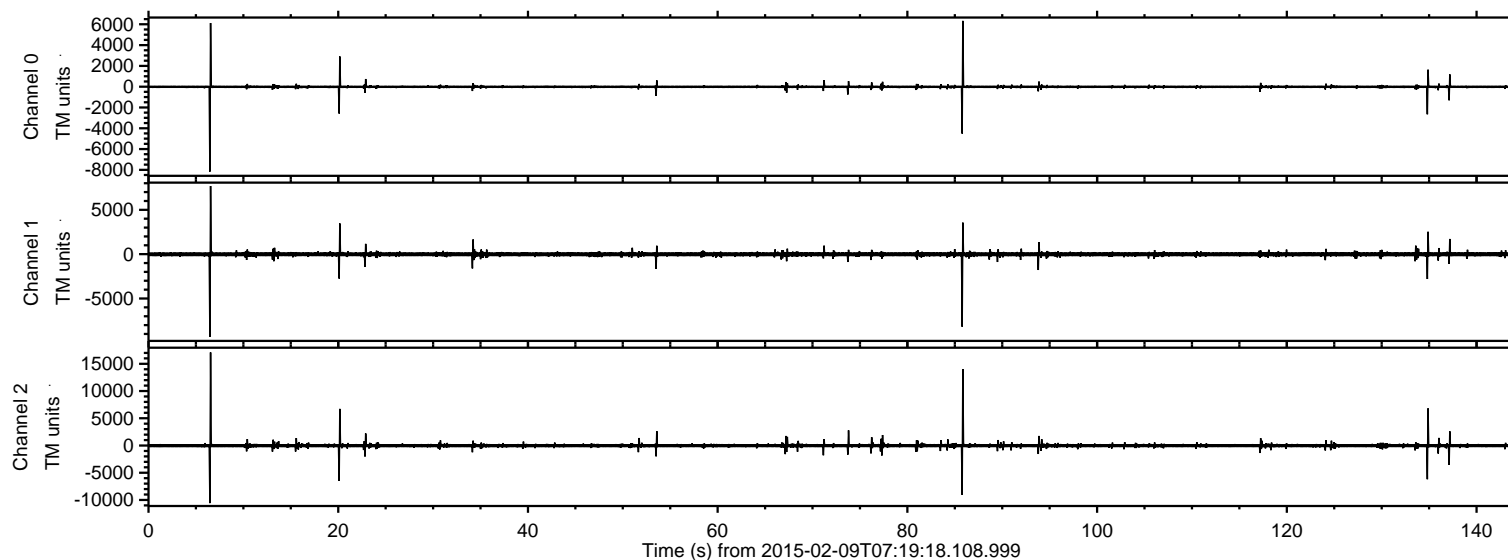

ELMAVAN 3D WAVEFORMS (Measured data sampled at 50 kHz) 49805 packets of 144 samples from 2015-02-09T07:19:18.108.999. Part 7/144

Processed Thu Feb 19 05:18:13 2015 by ELM ver.2012-10-06 from 001\_\_elm20150209\_071917\_\_dat00.bin

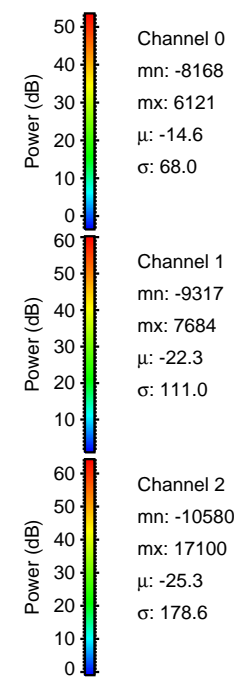
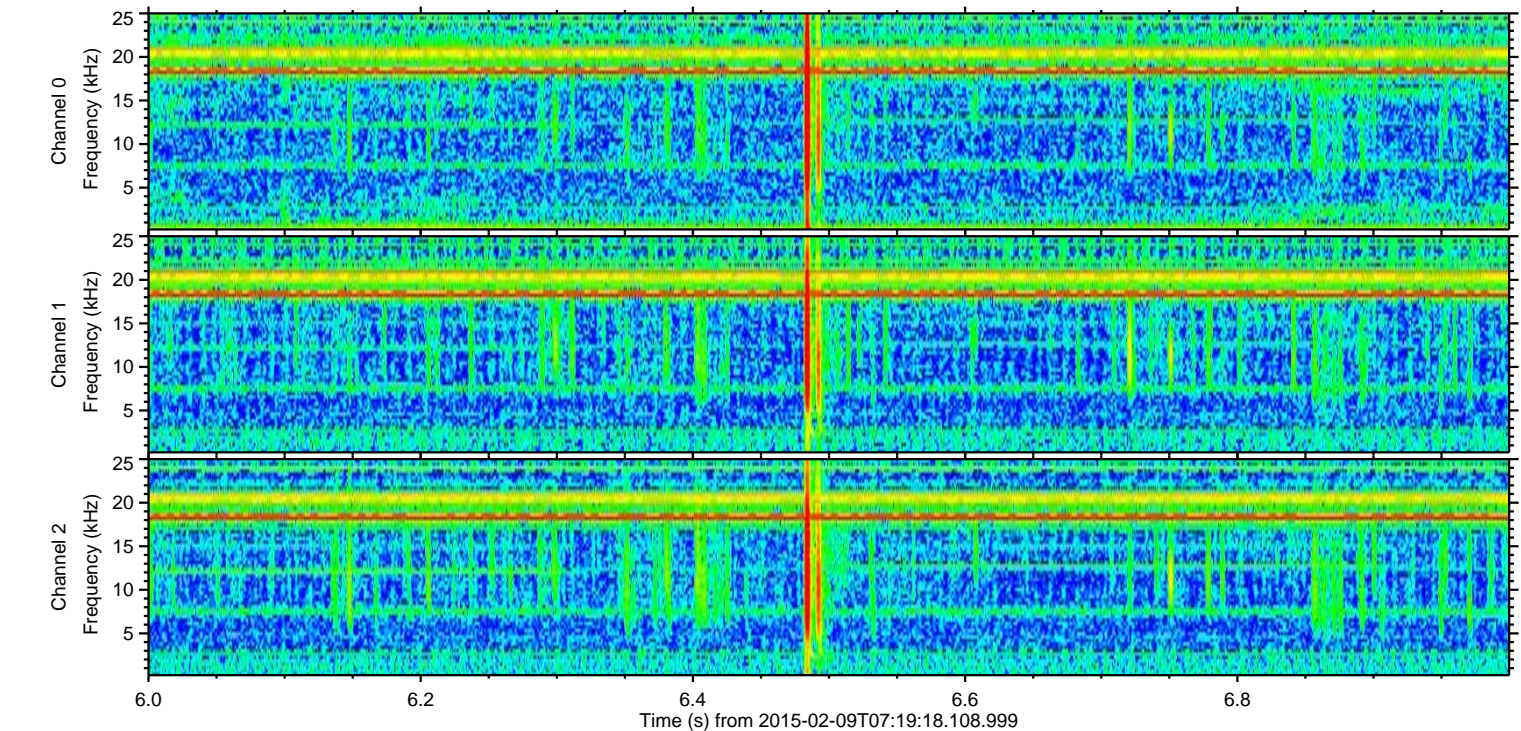
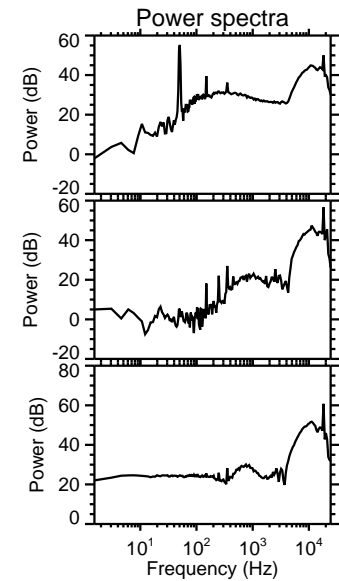
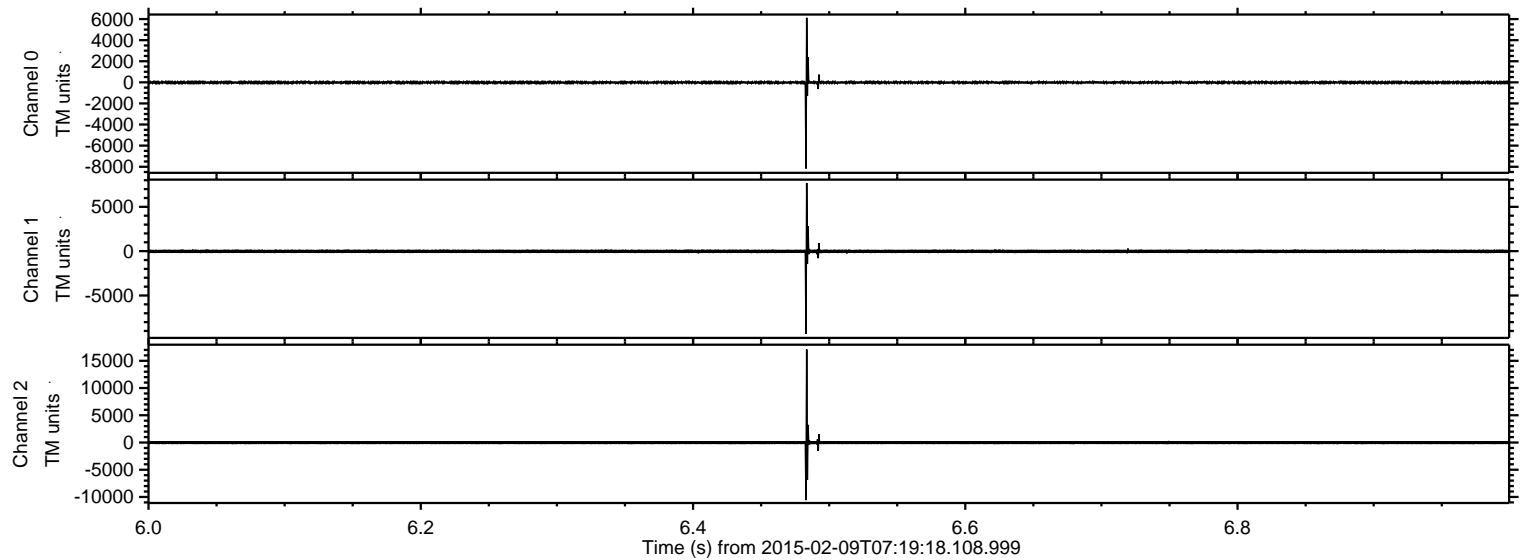



Processed Thu Feb 19 05:18:13 2015 by ELM ver.2012-10-06 from 001\_\_elm20150209\_071917\_\_dat00.bin

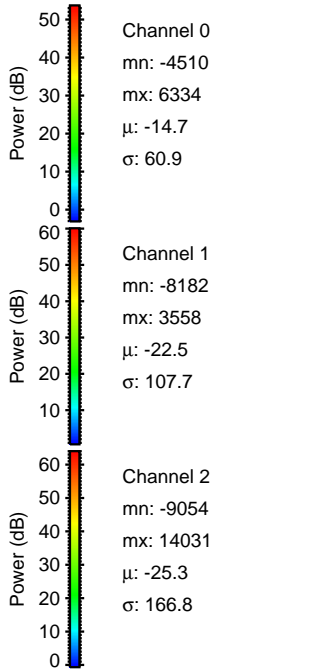
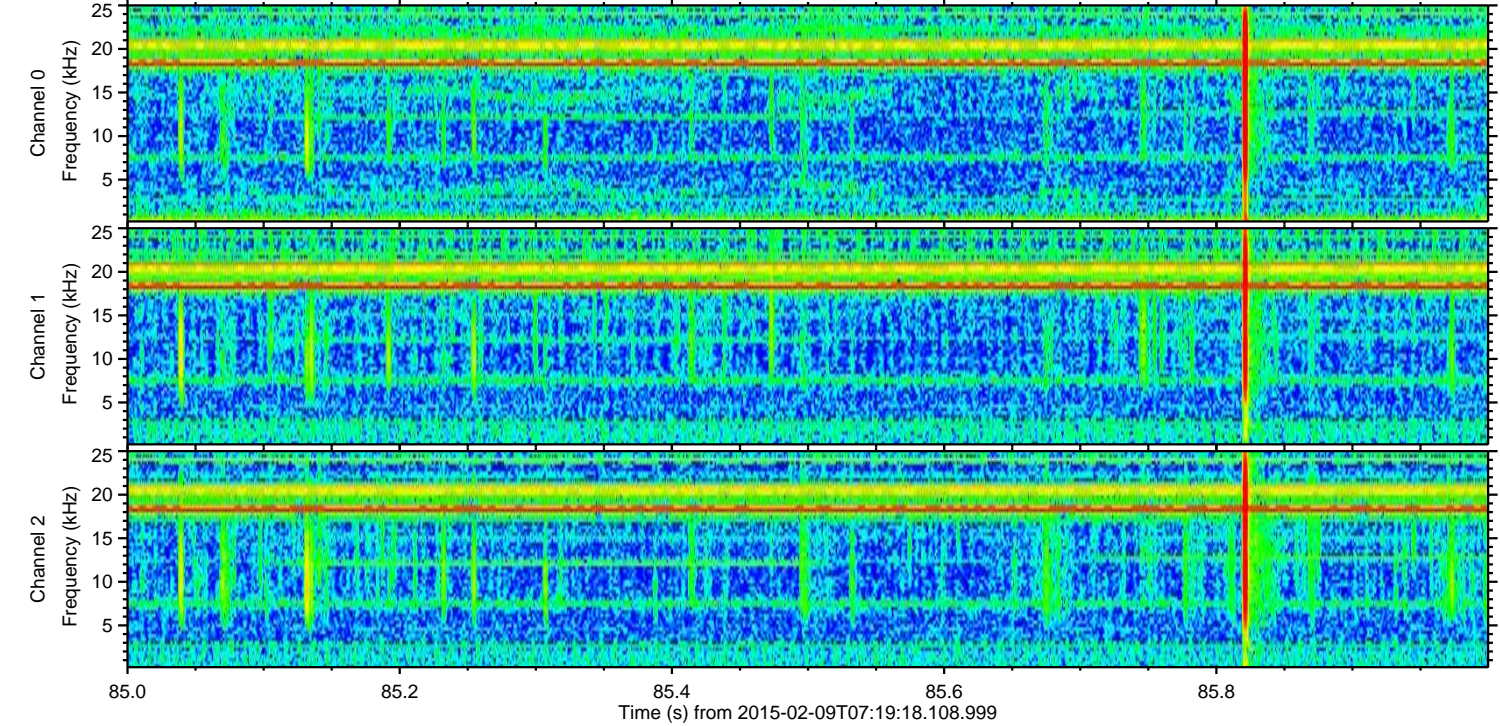
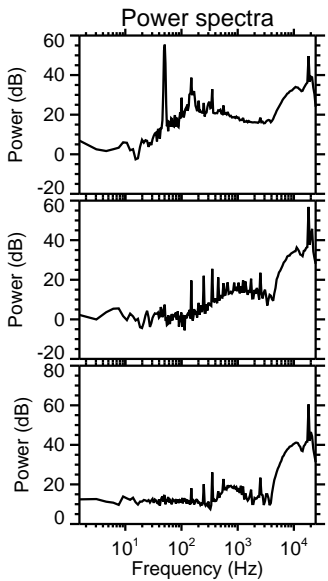
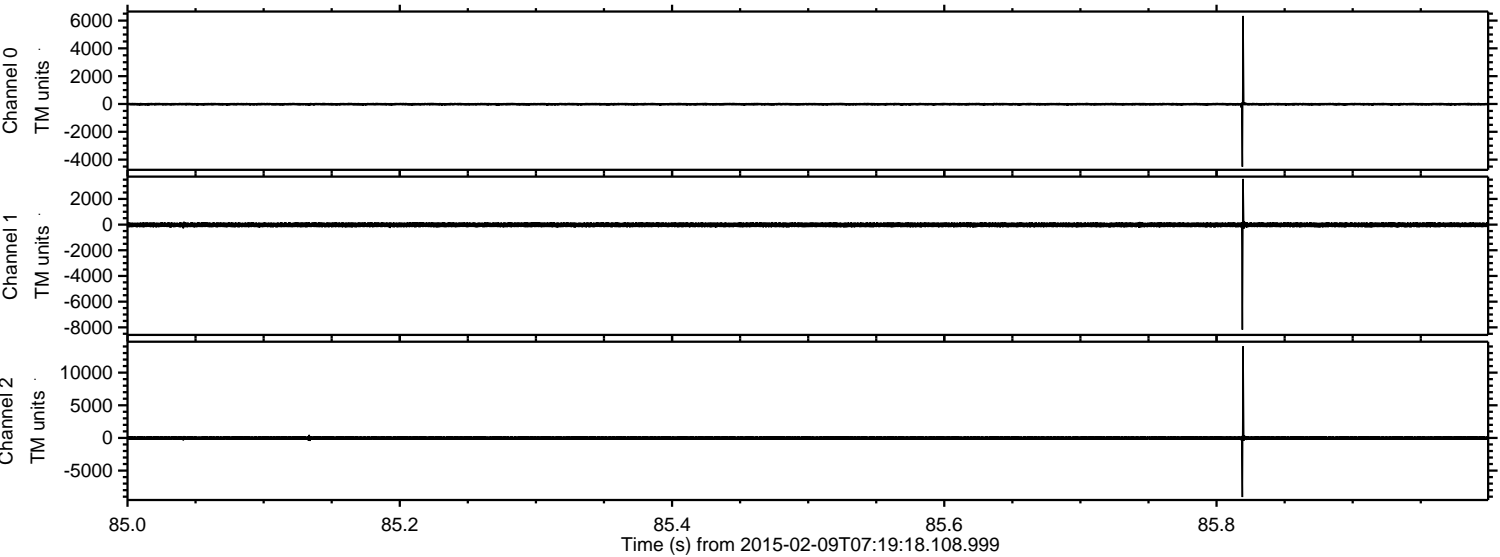



ELMAVAN 3D WAVEFORMS (Measured data sampled at 50 kHz) 49805 packets of 144 samples from 2015-02-09T07:19:18.108.999. Part 135/144

Processed Thu Feb 19 05:18:16 2015 by ELM ver.2012-10-06 from 001\_\_elm20150209\_071917\_\_dat00.bin

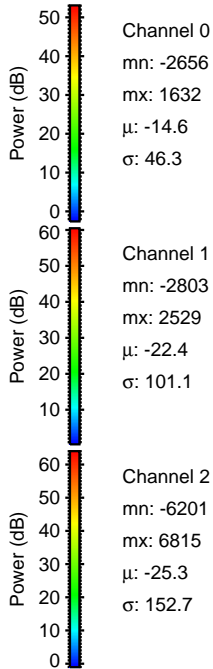
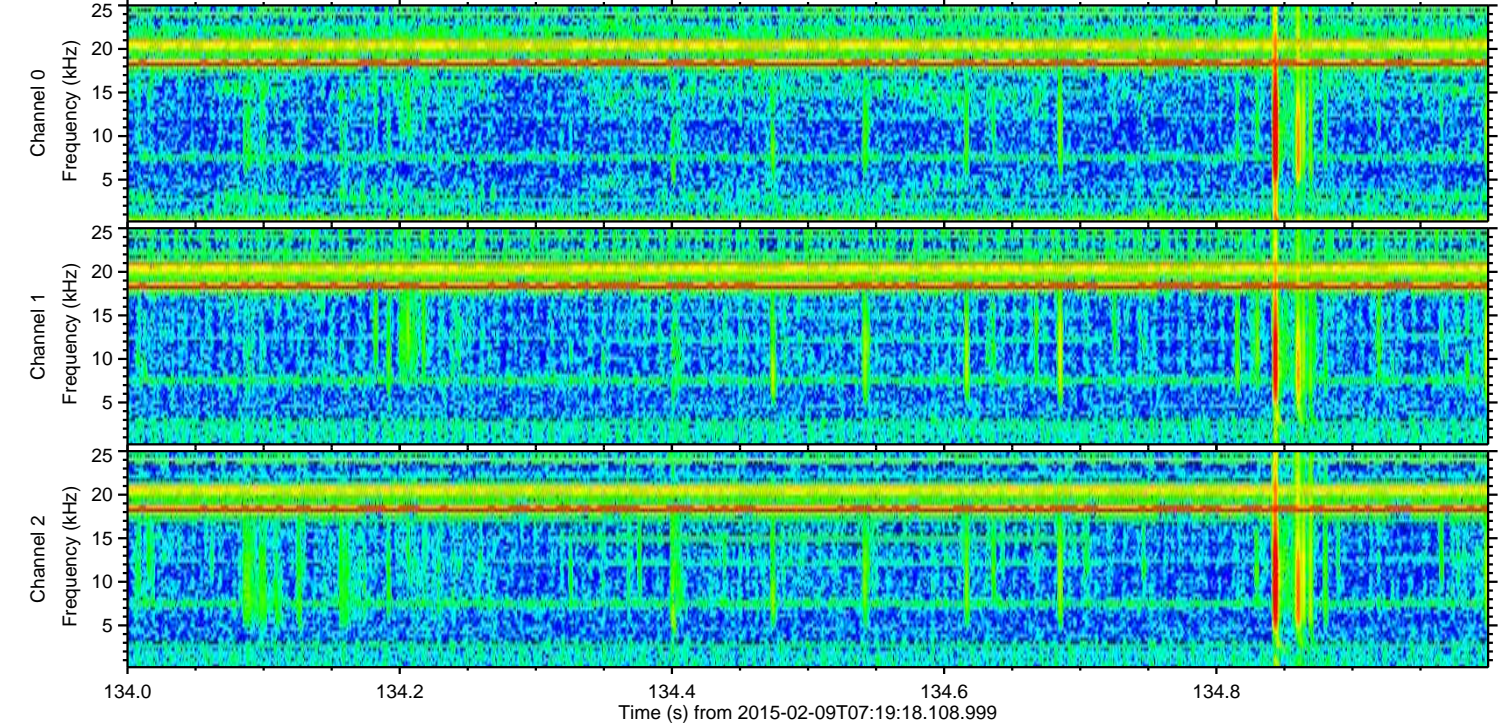
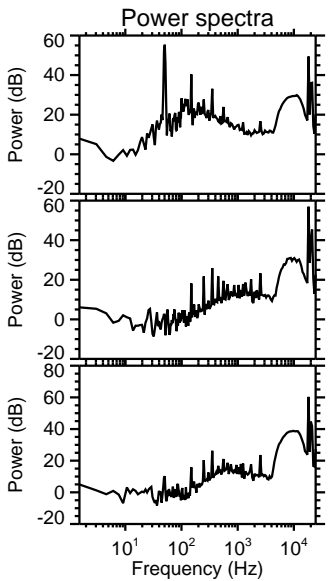
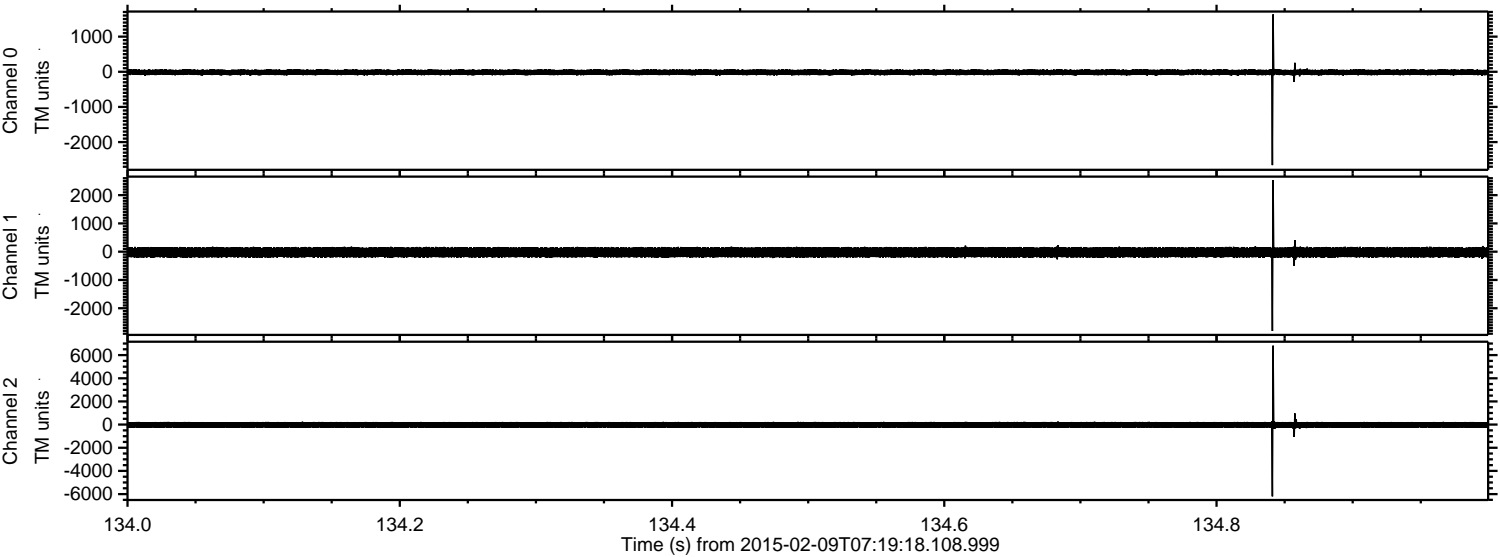



Processed Thu Feb 19 05:18:18 2015 by ELM ver.2012-10-06 from 001\_\_elm20150209\_071917\_\_dat00.bin

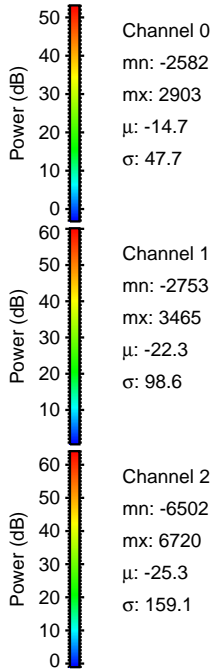
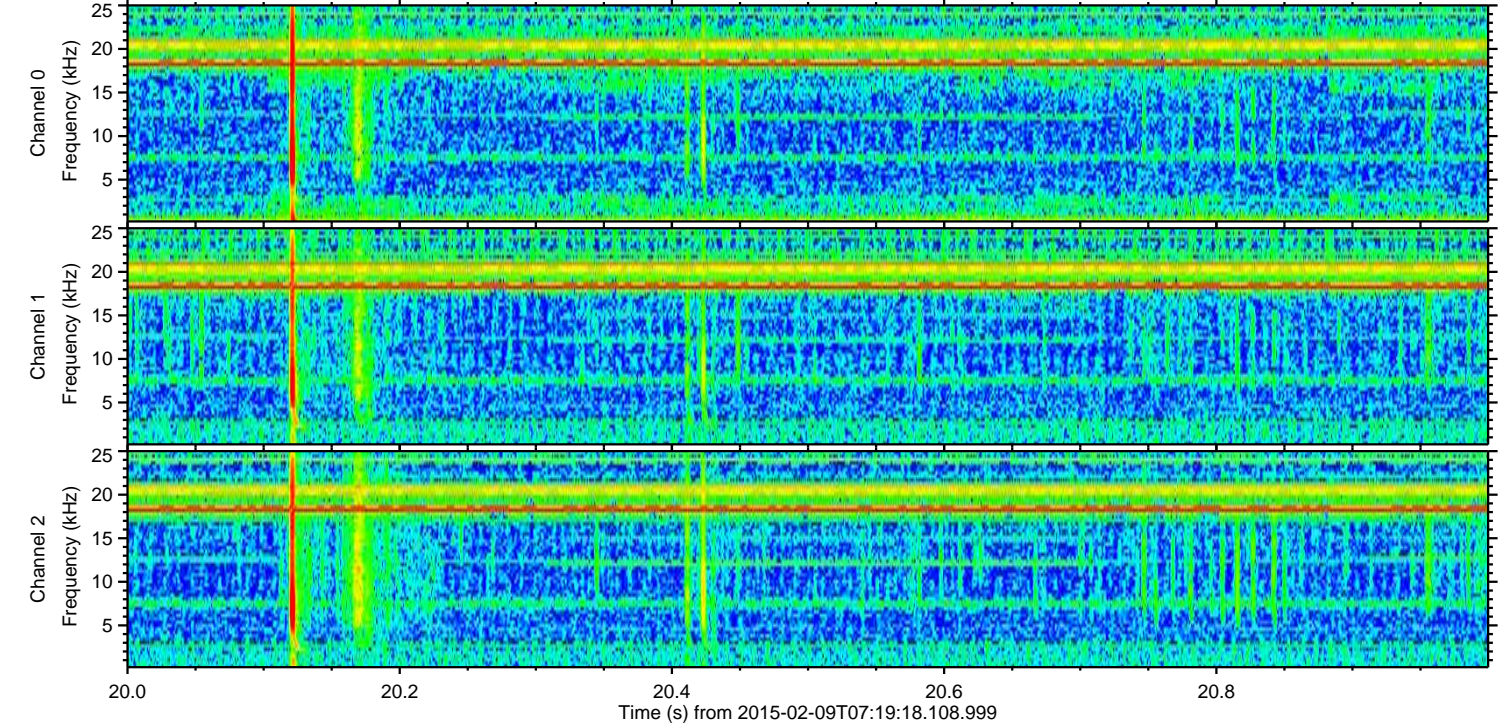
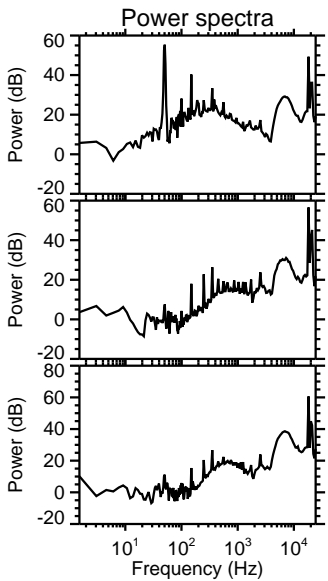
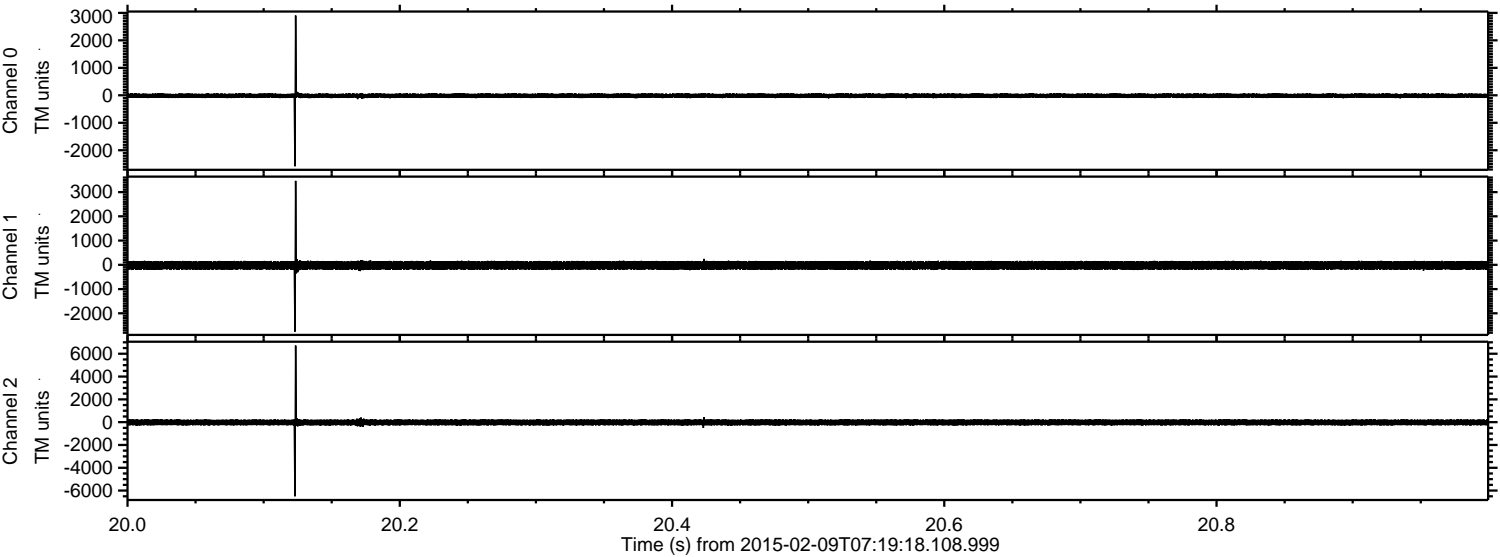



ELMAVAN 3D WAVEFORMS (Measured data sampled at 50 kHz) 49805 packets of 144 samples from 2015-02-09T07:19:18.108.999. Part 138/144

Processed Thu Feb 19 05:18:20 2015 by ELM ver.2012-10-06 from 001\_\_elm20150209\_071917\_\_dat00.bin

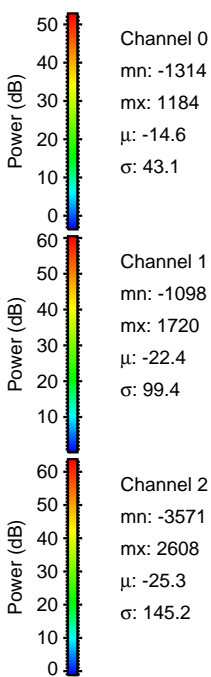
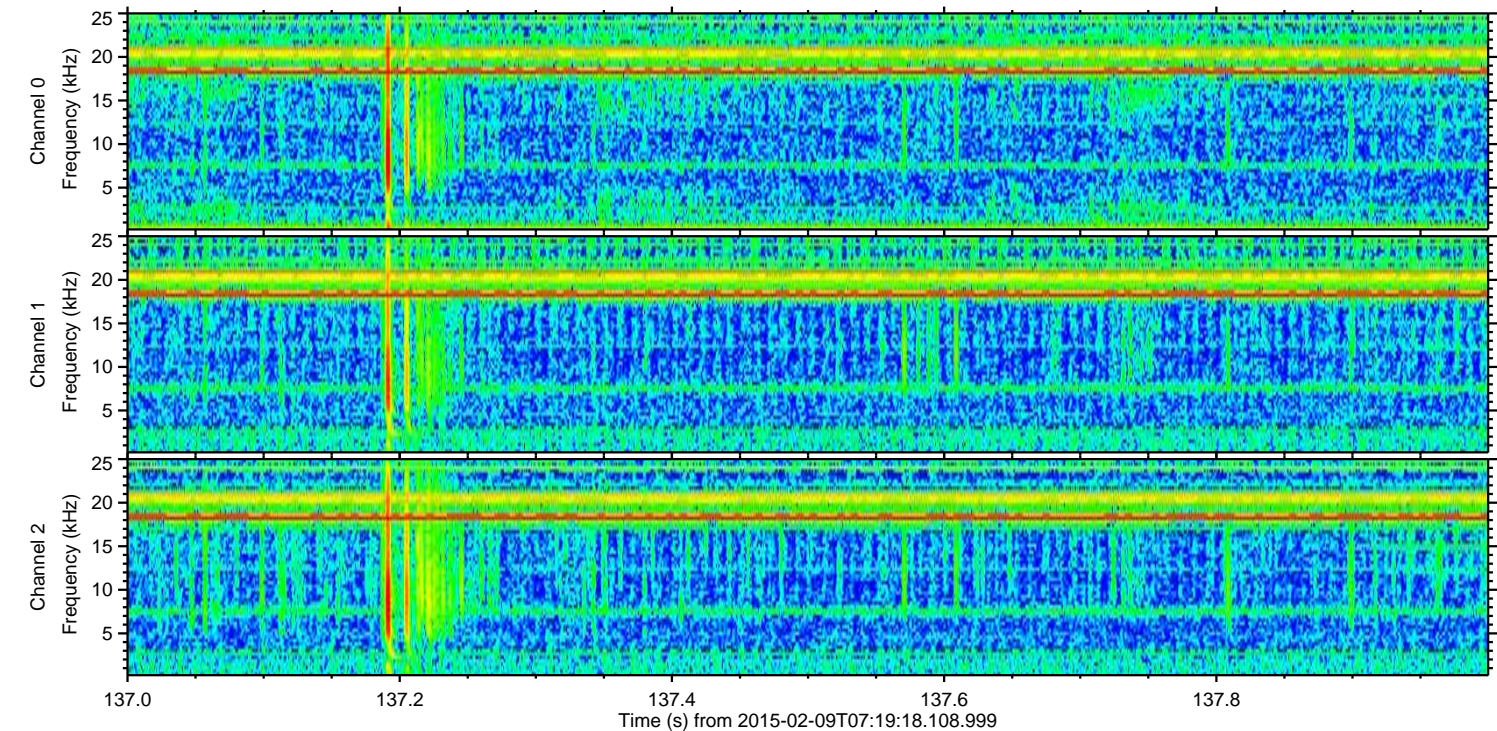
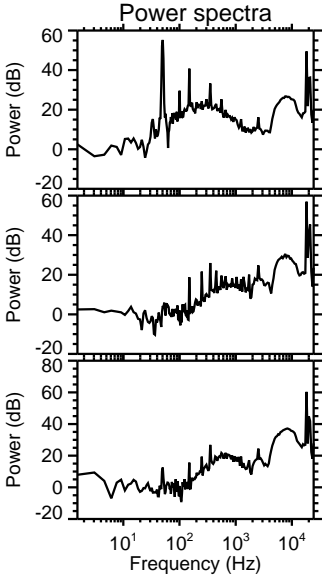
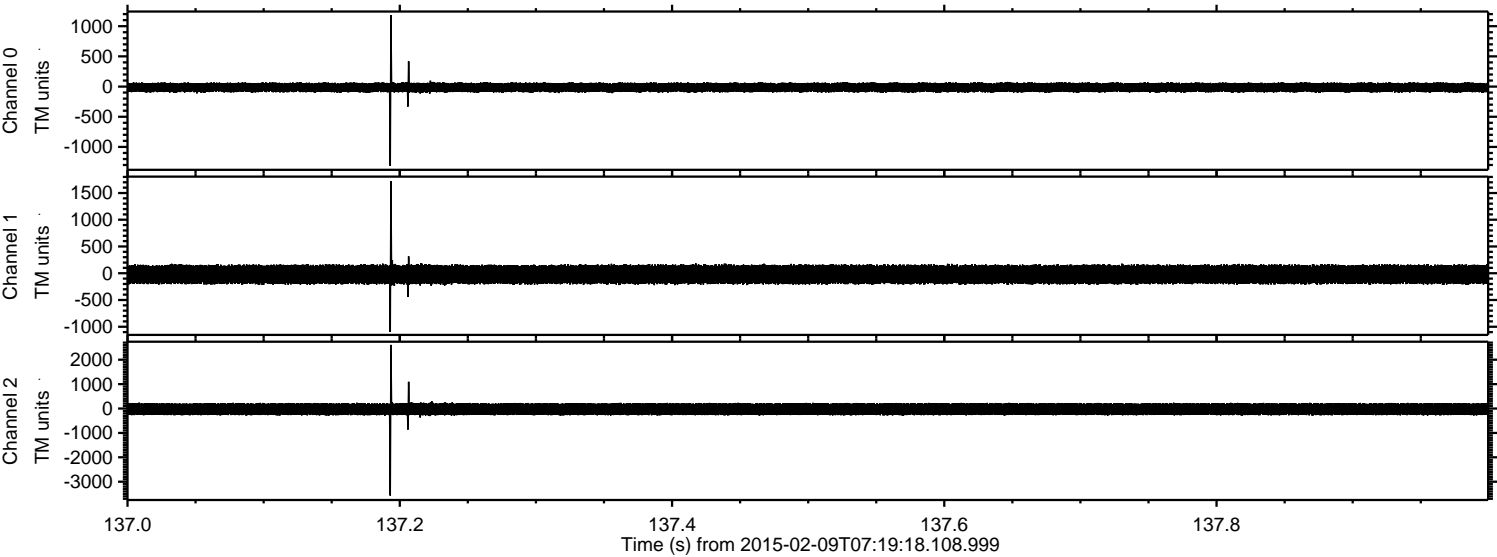



Processed Thu Feb 19 05:18:21 2015 by ELM ver.2012-10-06 from 001\_\_elm20150209\_071917\_\_dat00.bin

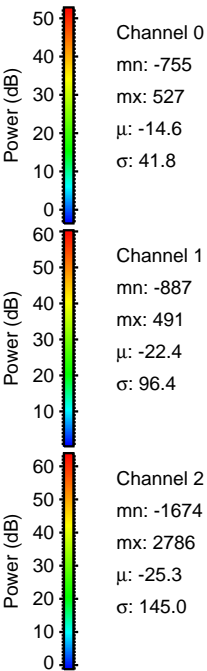
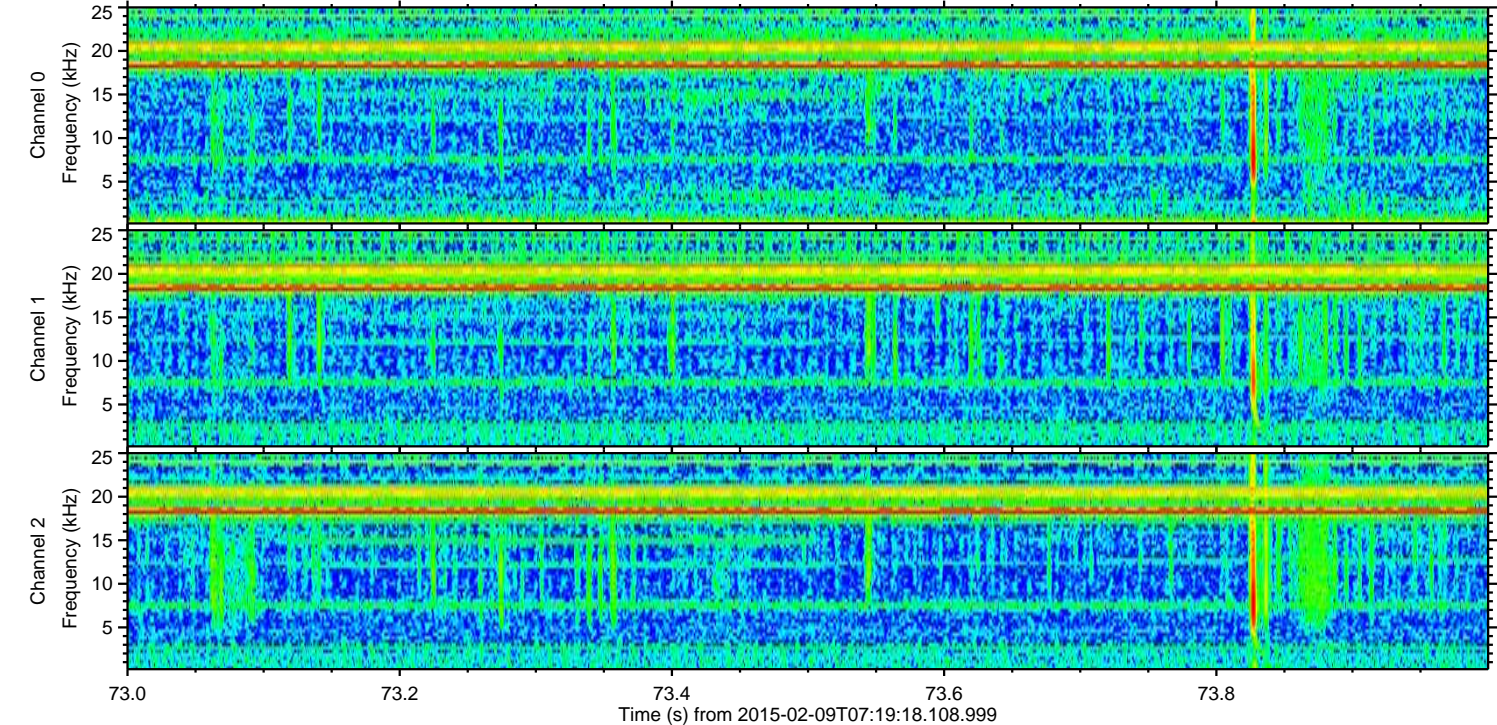
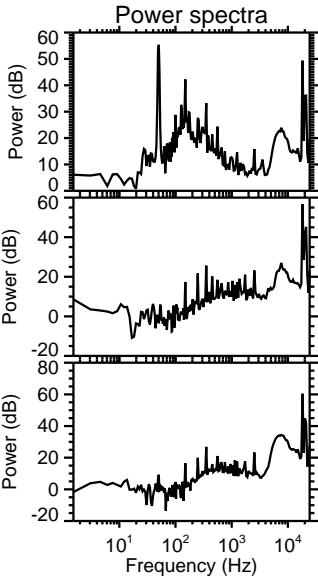
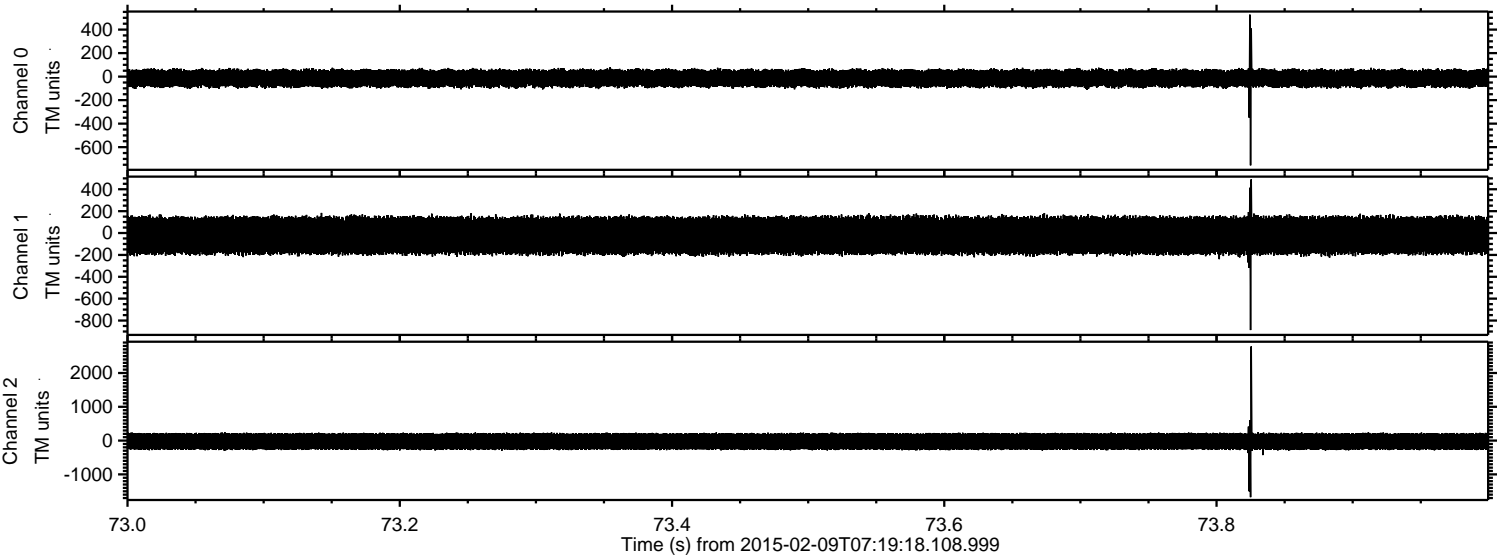



Processed Thu Feb 19 05:18:22 2015 by ELM ver.2012-10-06 from 001\_\_elm20150209\_071917\_\_dat00.bin

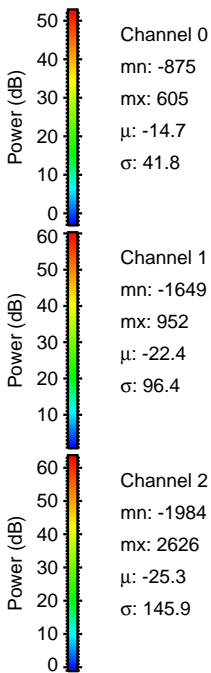
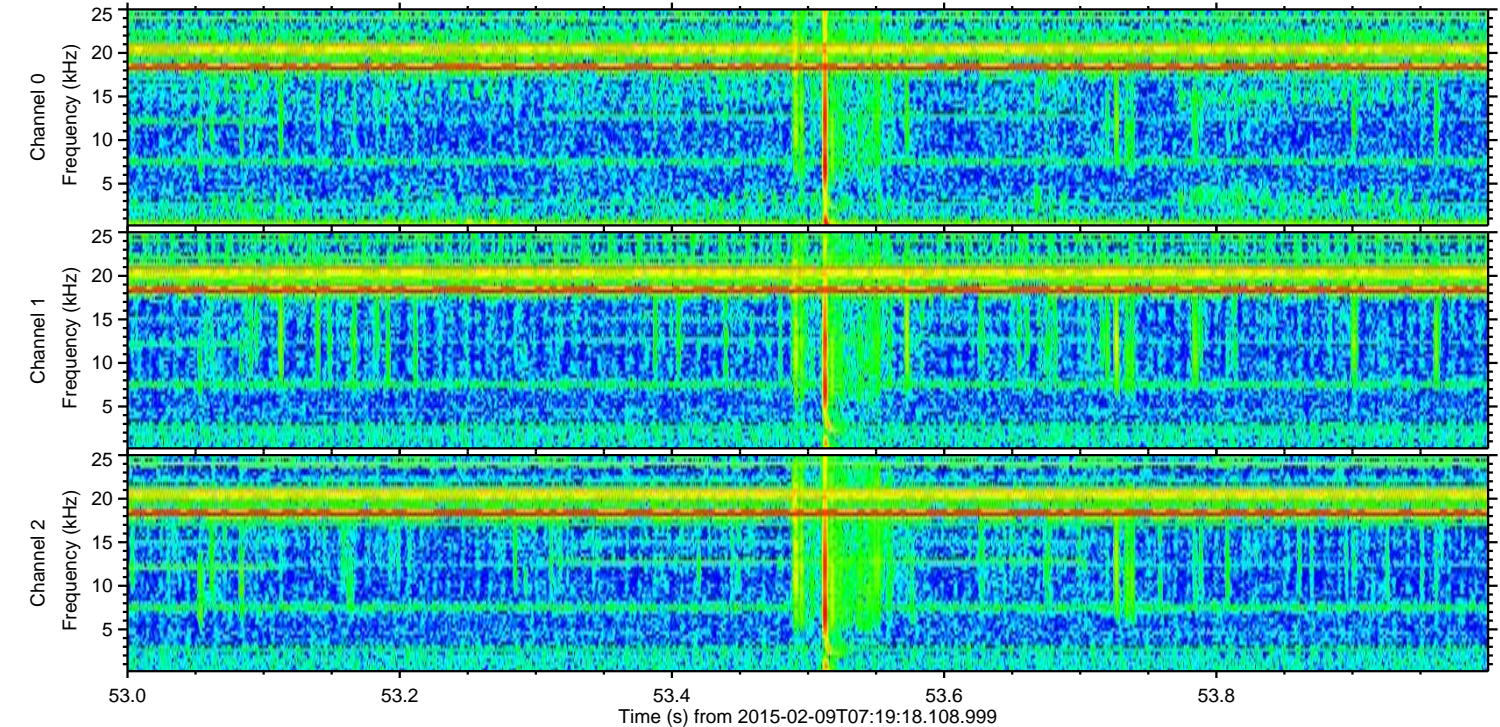
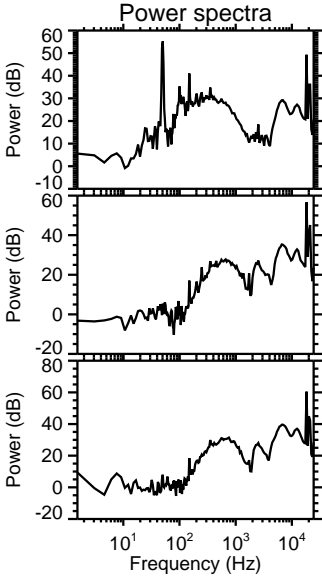
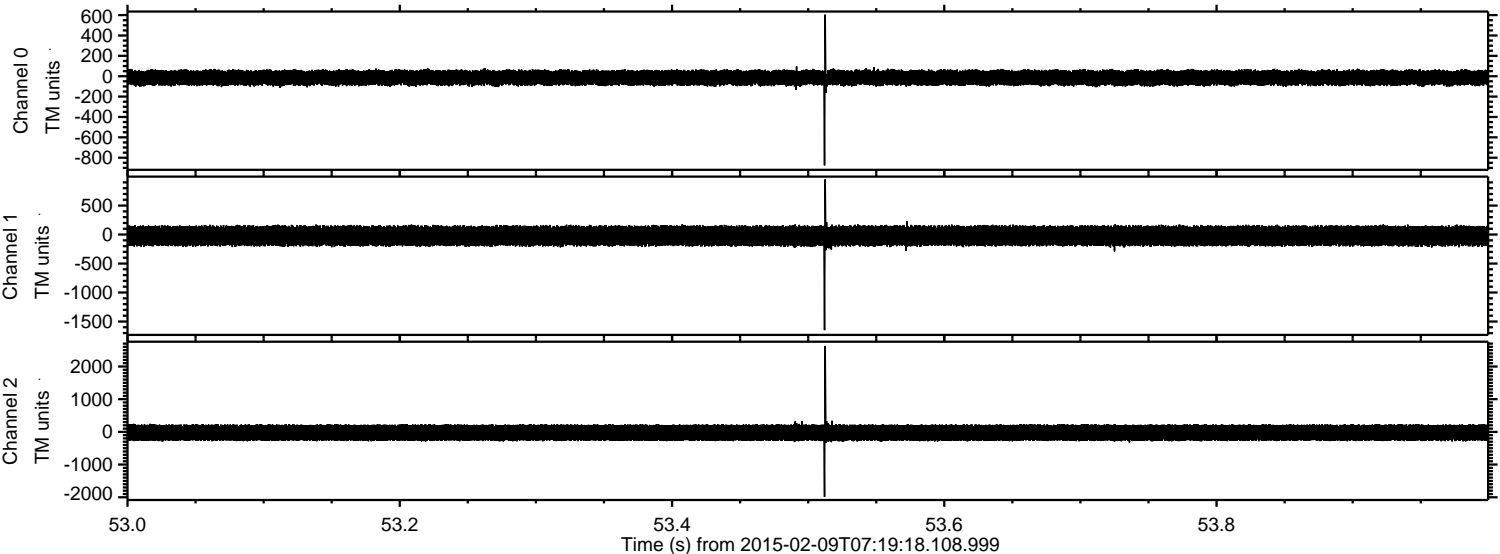



Processed Thu Feb 19 05:18:24 2015 by ELM ver.2012-10-06 from 001\_\_elm20150209\_071917\_\_dat00.bin

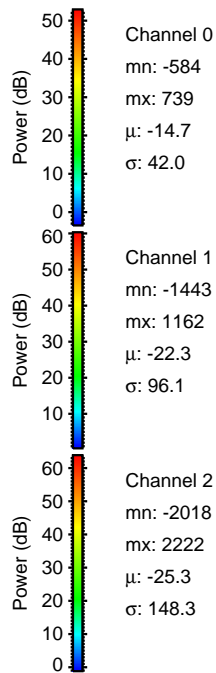
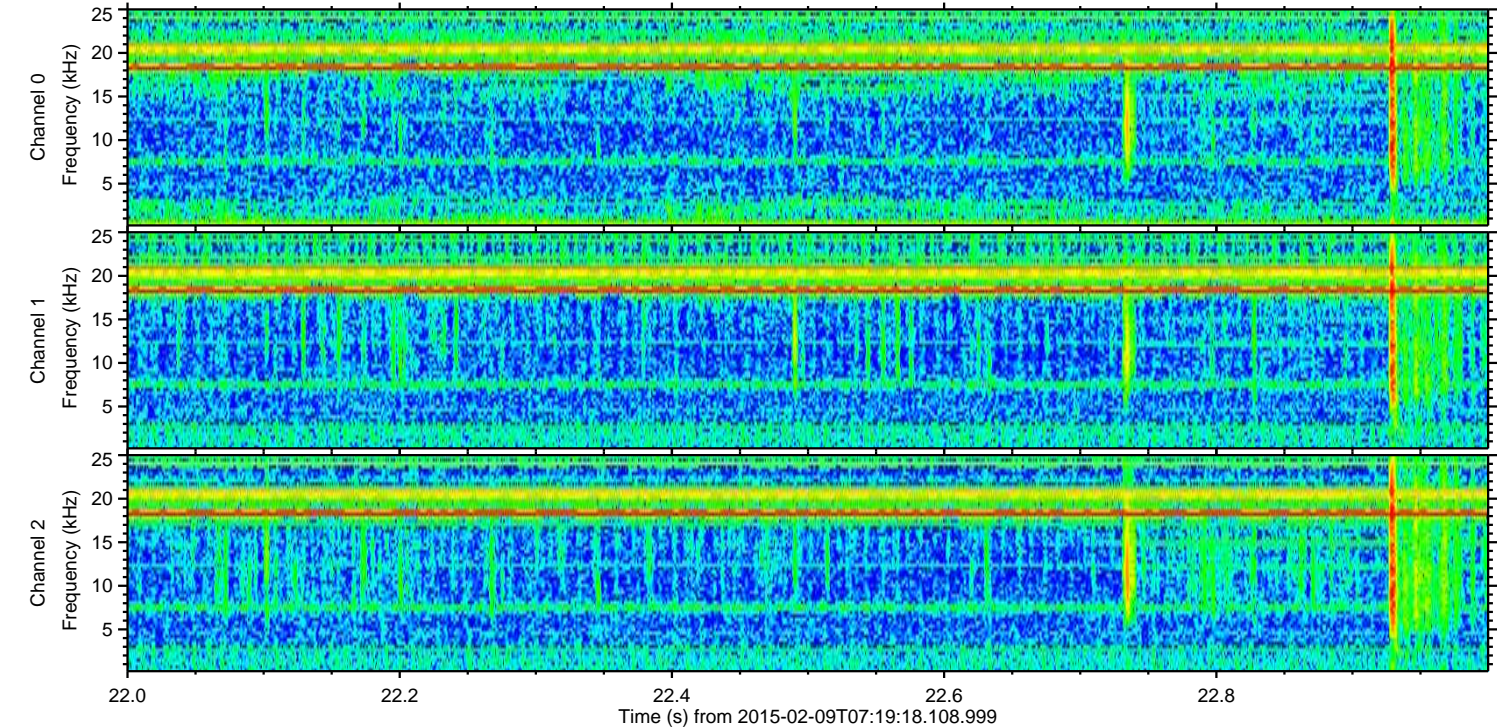
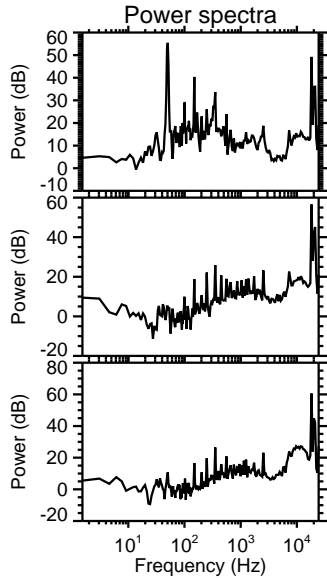
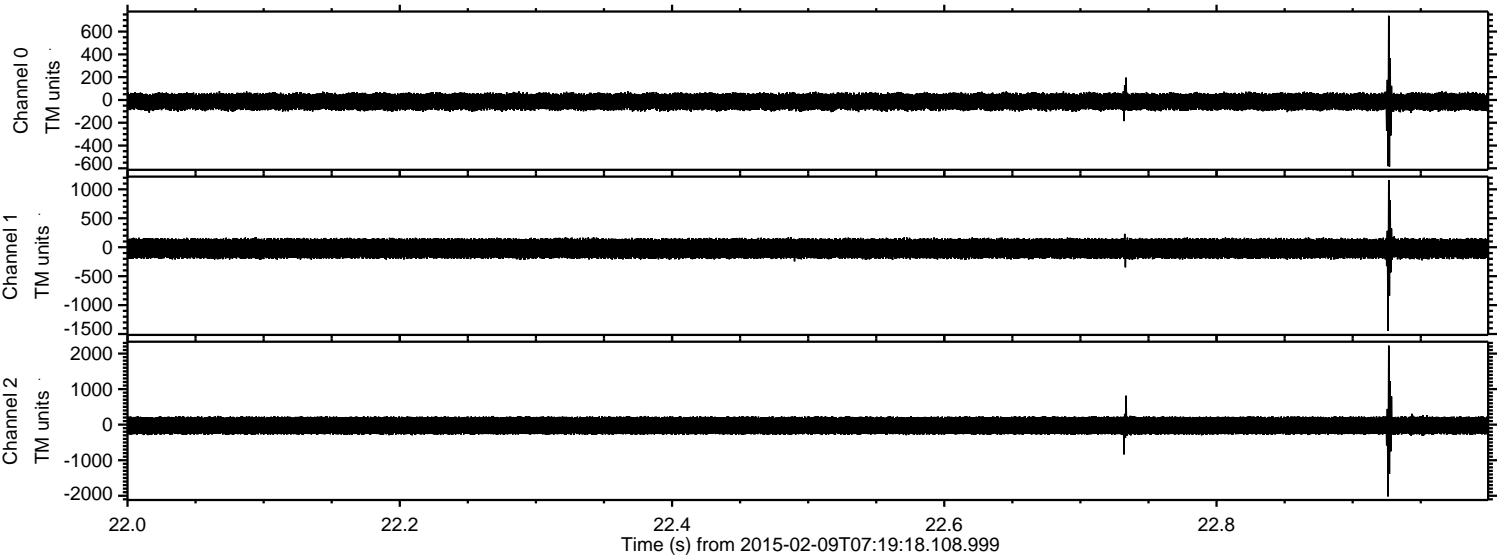



Processed Thu Feb 19 05:18:25 2015 by ELM ver.2012-10-06 from 001\_\_elm20150209\_071917\_\_dat00.bin

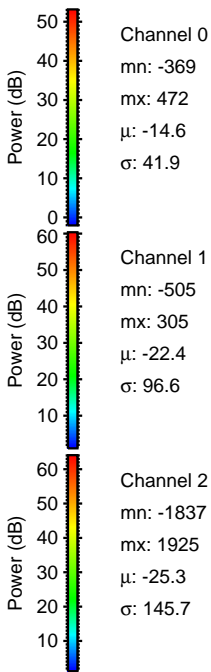
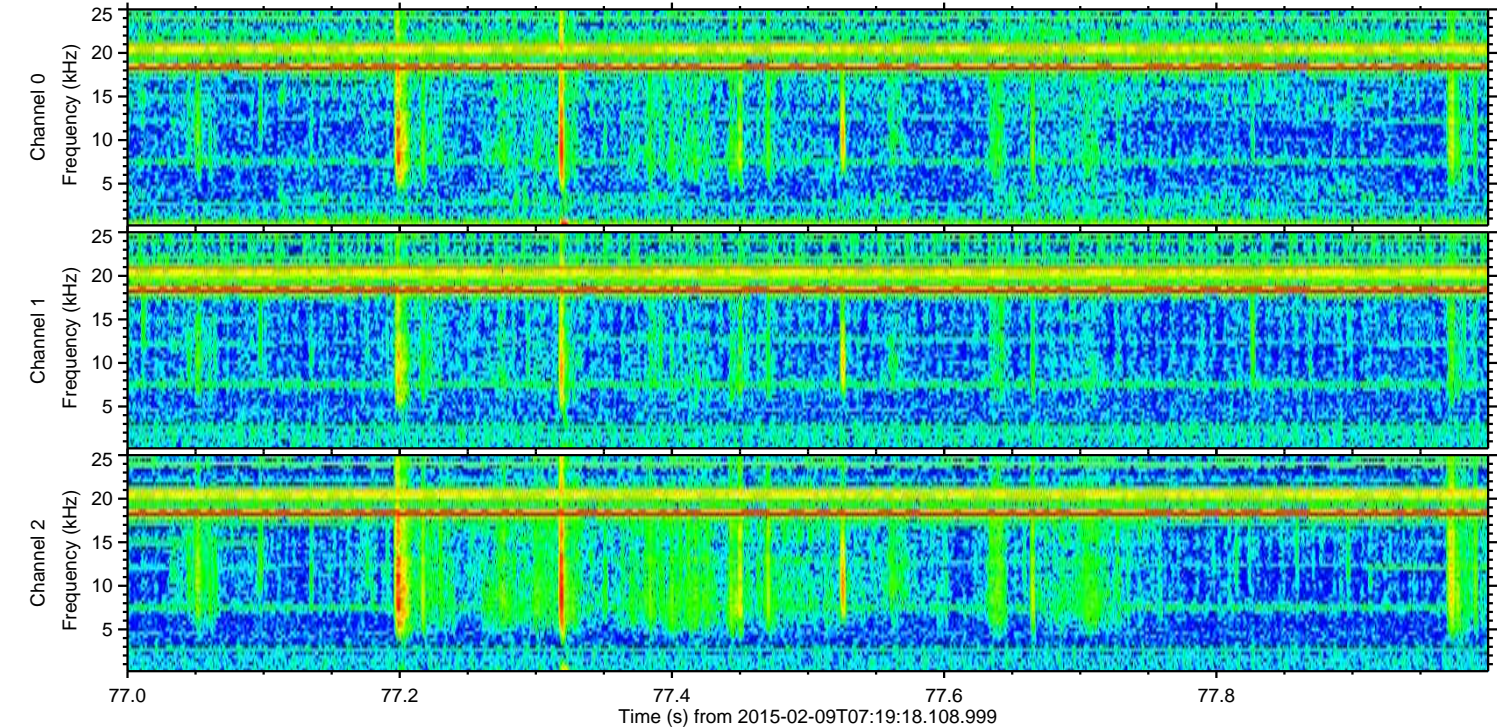
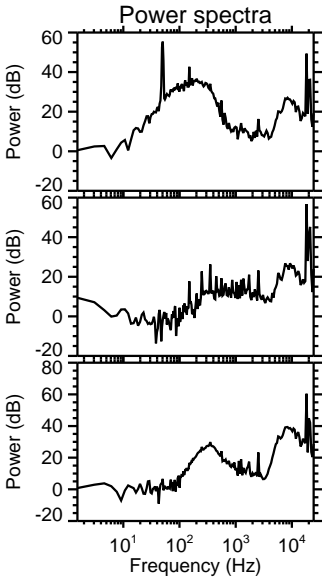
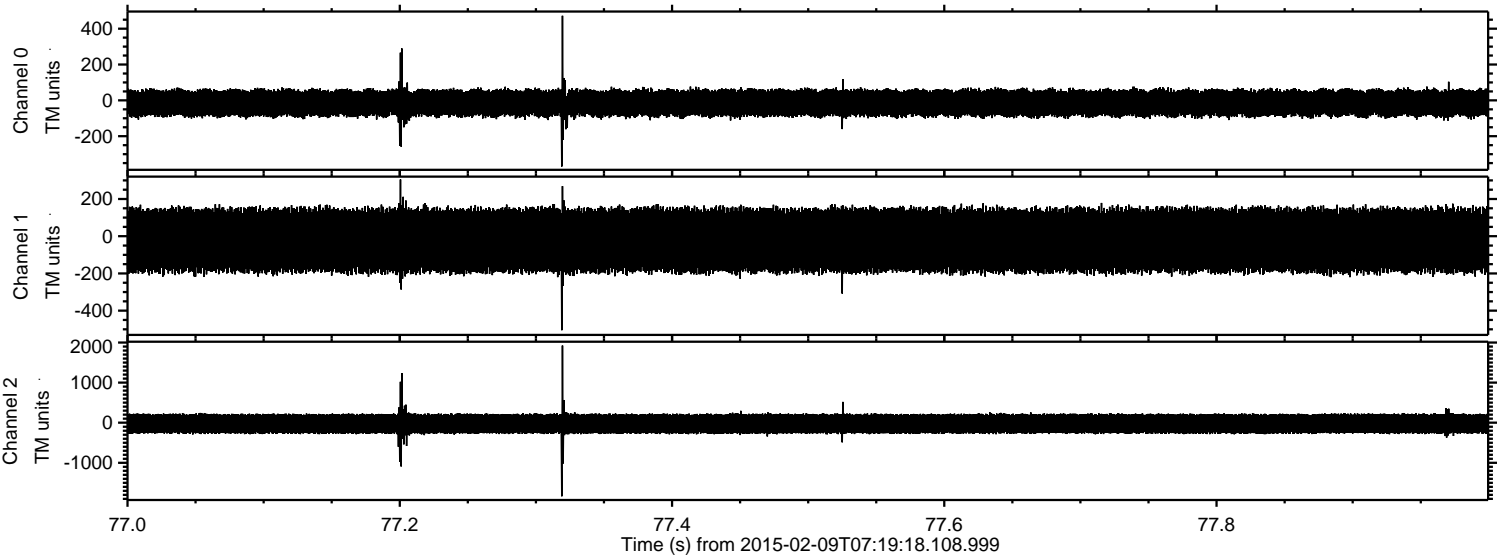



Processed Thu Feb 19 05:18:27 2015 by ELM ver.2012-10-06 from 001\_\_elm20150209\_071917\_\_dat00.bin

