

# ELMAVAN 3D WAVEFORMS (Measured data sampled at 50 kHz) 49804 packets of 144 samples from 2015-02-09T06:59:17.553.000.

Processed Thu Feb 19 05:11:44 2015 by ELM ver.2012-10-06 from 001\_\_elm20150209\_065916\_\_dat00.bin

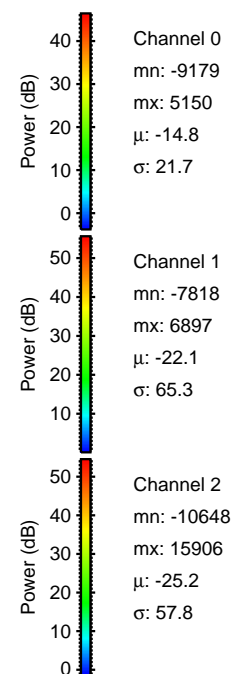

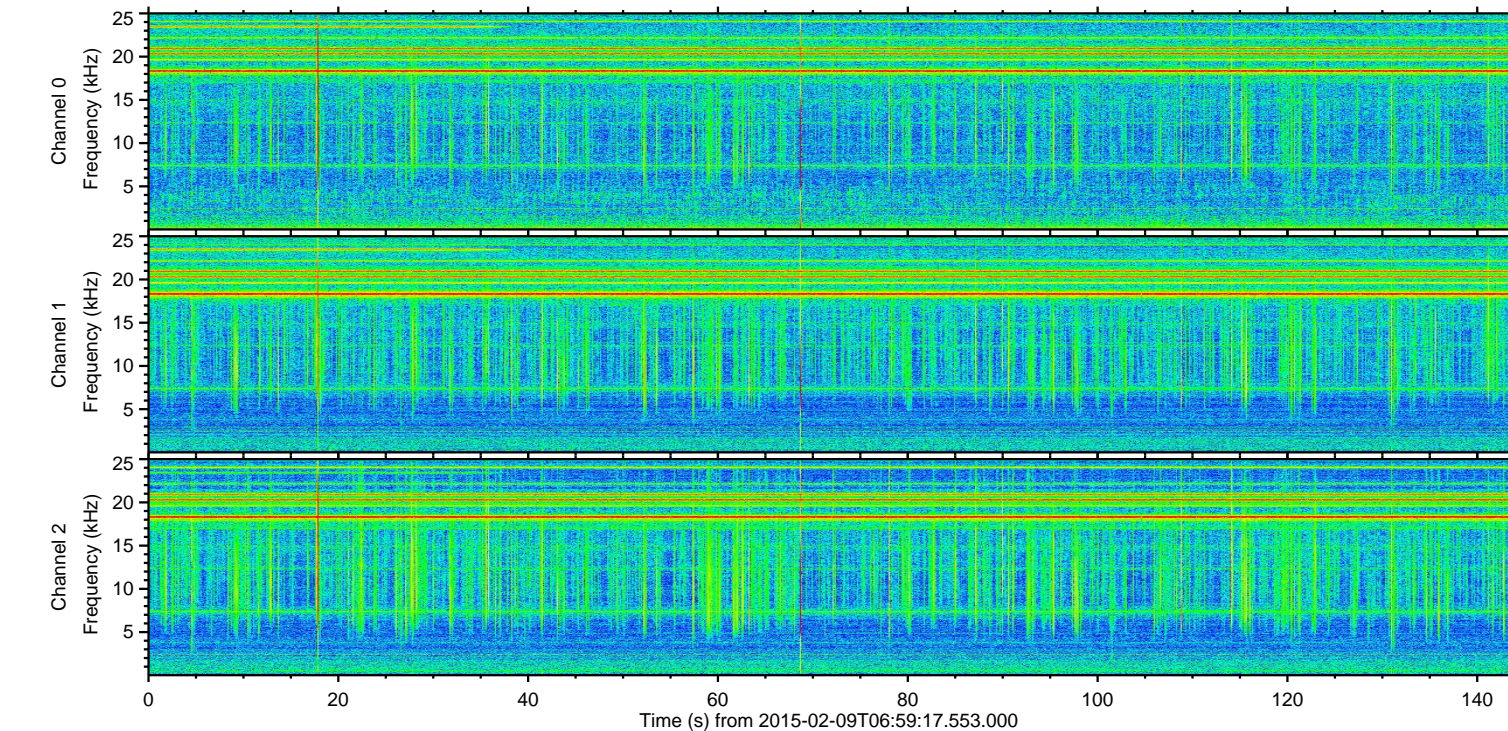
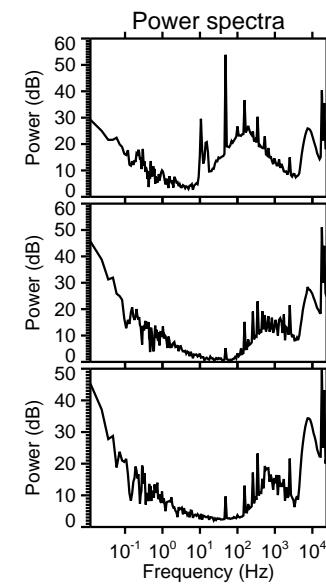
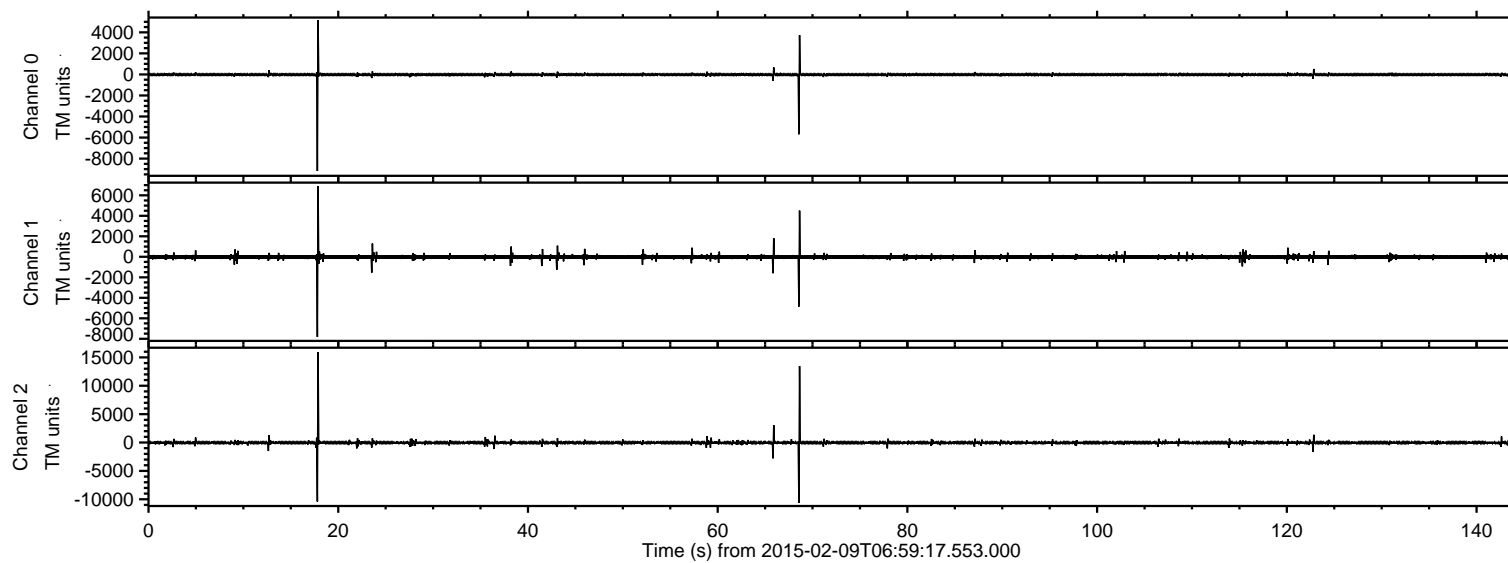

Processed Thu Feb 19 05:12:01 2015 by ELM ver.2012-10-06 from 001\_\_elm20150209\_065916\_\_dat00.bin

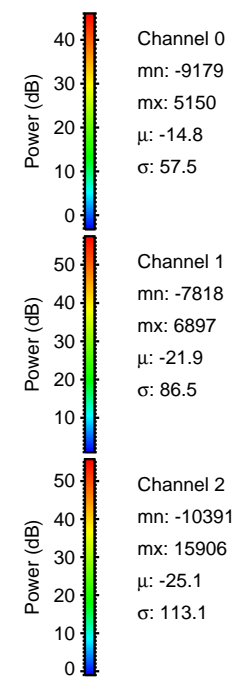
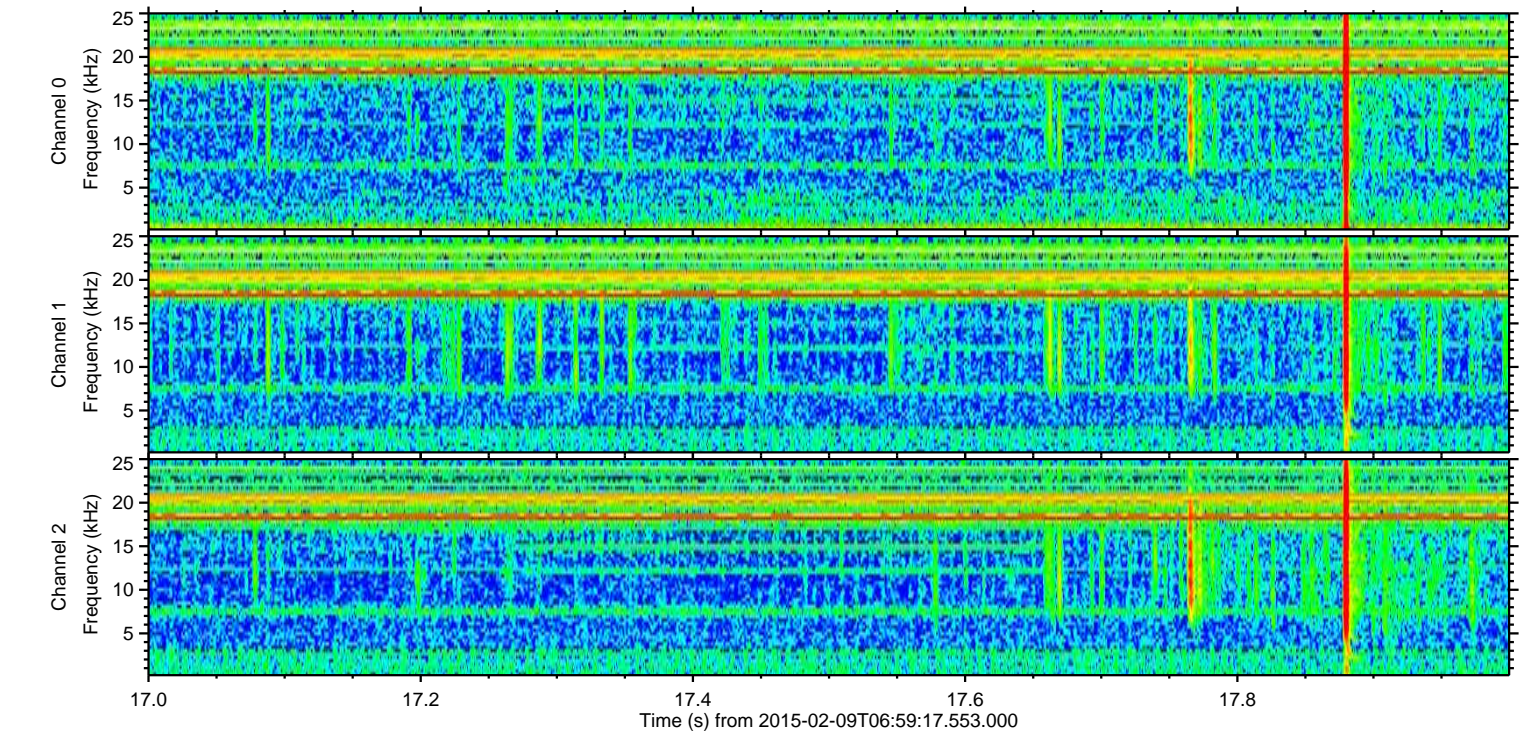
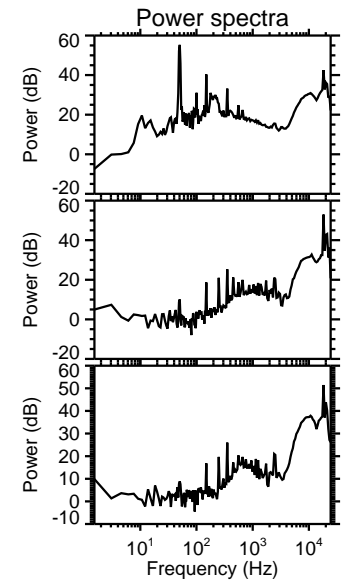
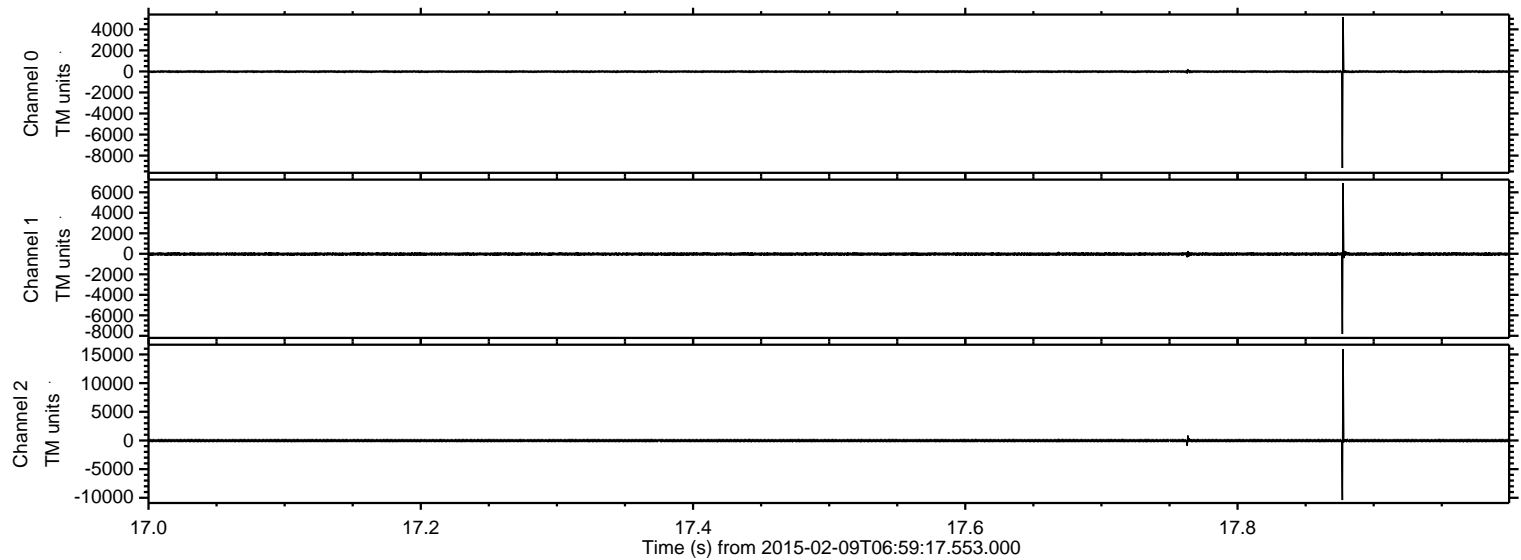



Processed Thu Feb 19 05:12:02 2015 by ELM ver.2012-10-06 from 001\_\_elm20150209\_065916\_\_dat00.bin

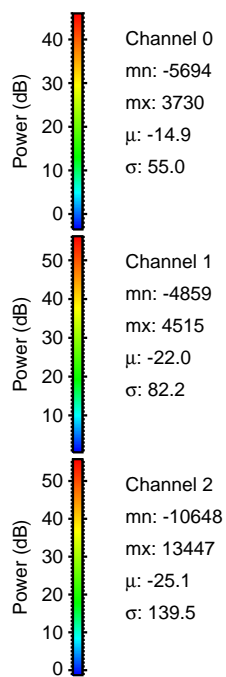
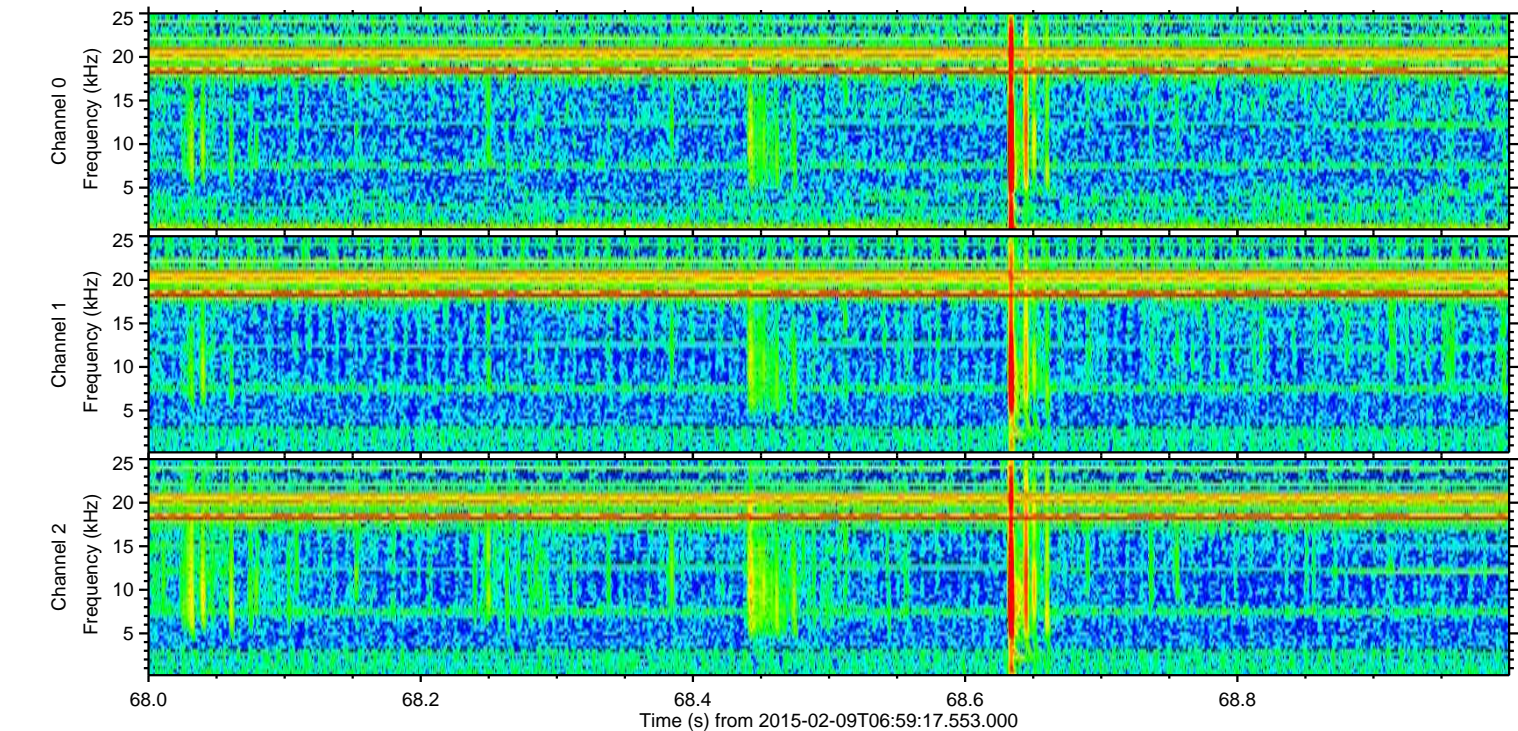
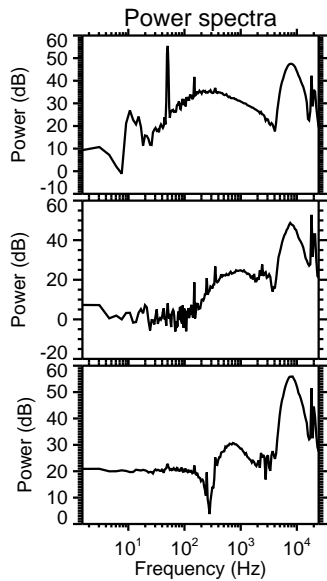
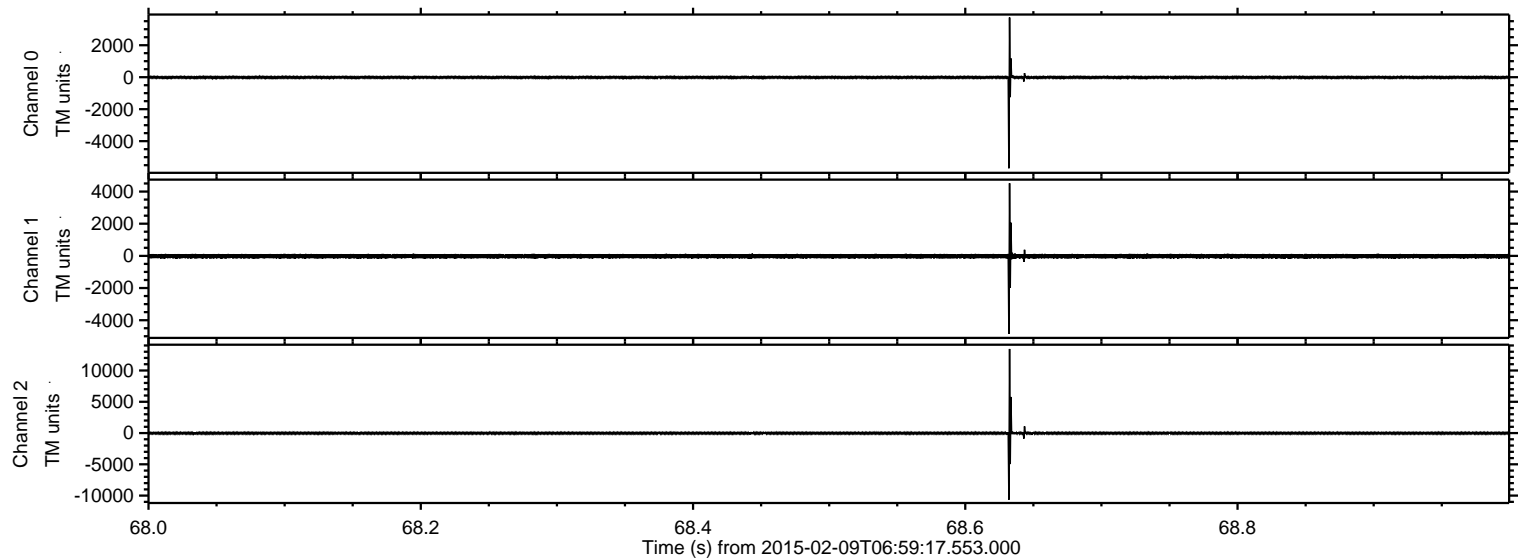



Processed Thu Feb 19 05:12:03 2015 by ELM ver.2012-10-06 from 001\_\_elm20150209\_065916\_\_dat00.bin

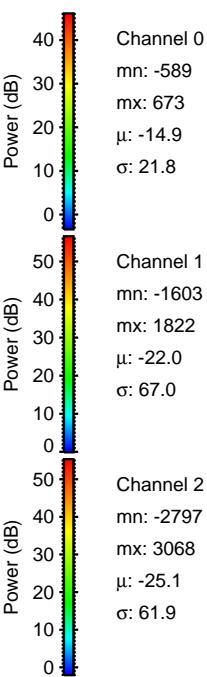
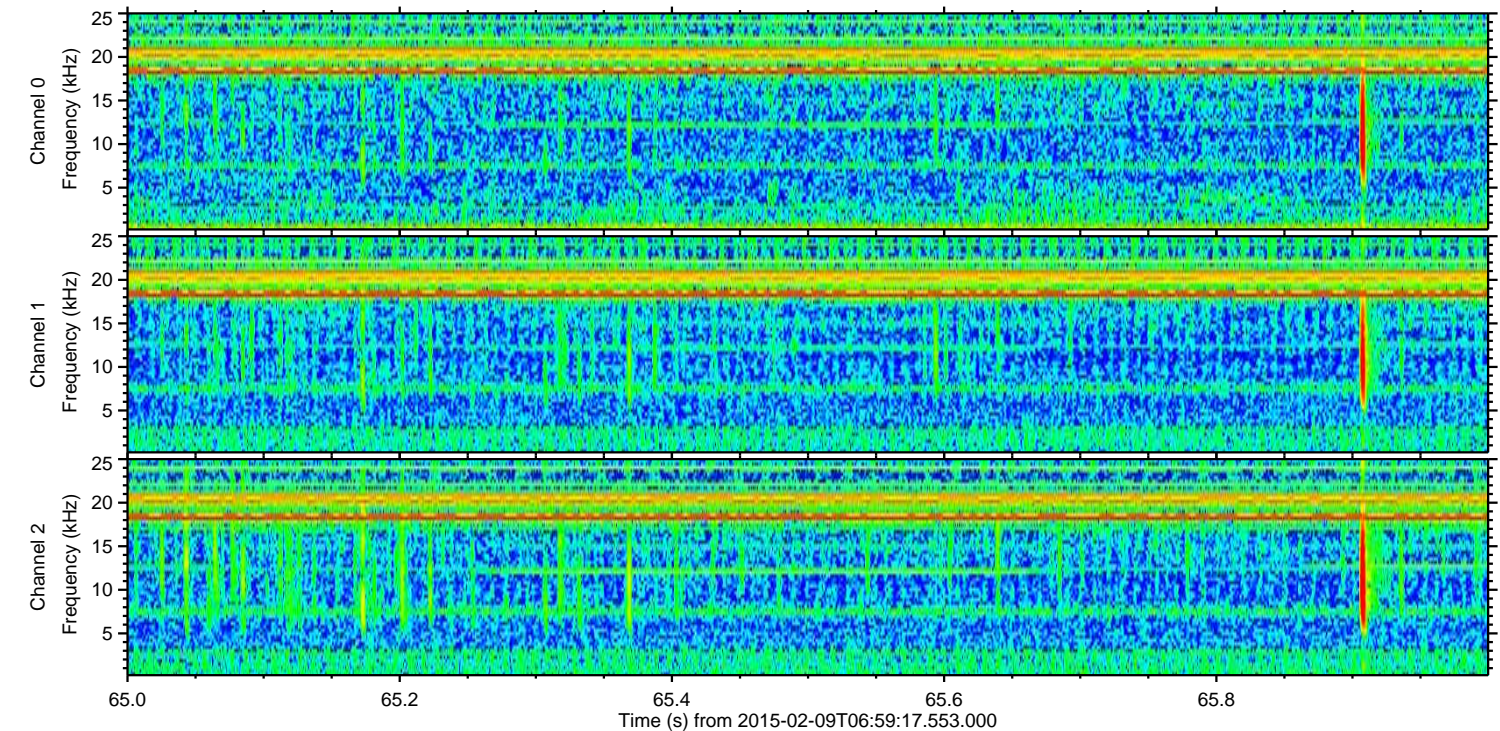
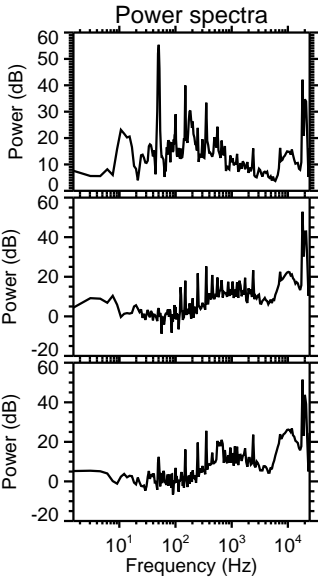
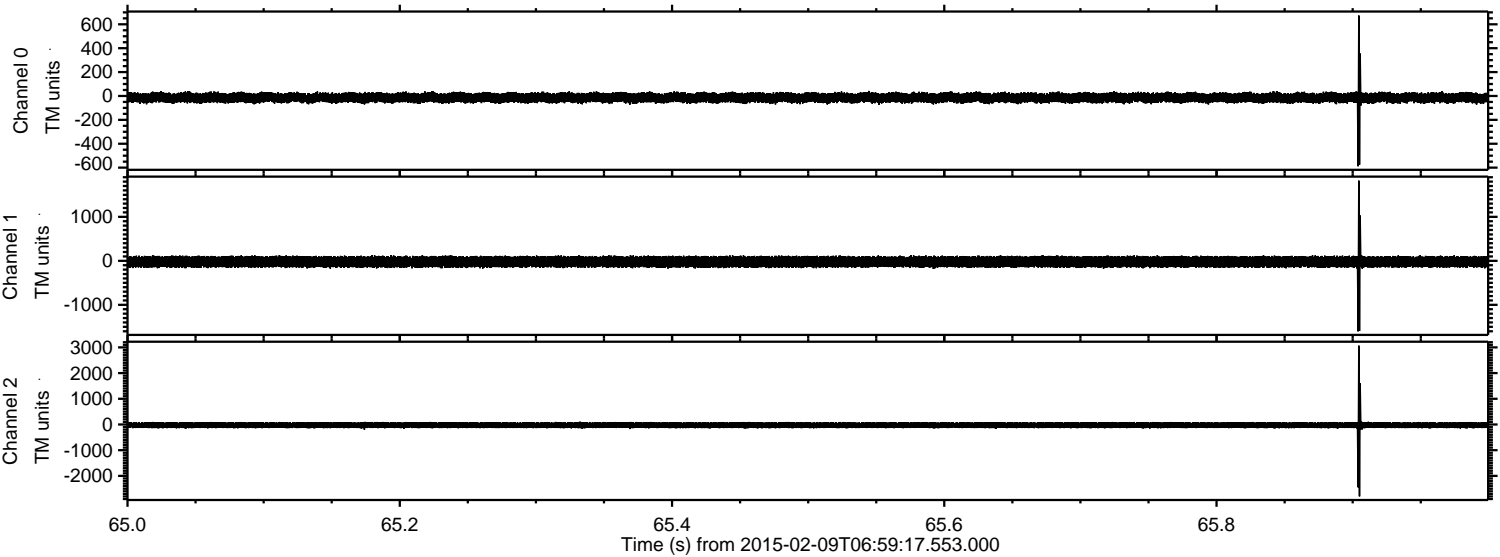



Processed Thu Feb 19 05:12:04 2015 by ELM ver.2012-10-06 from 001\_\_elm20150209\_065916\_\_dat00.bin

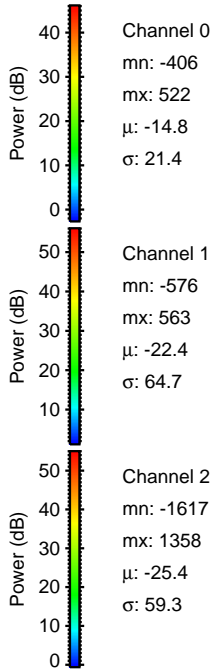
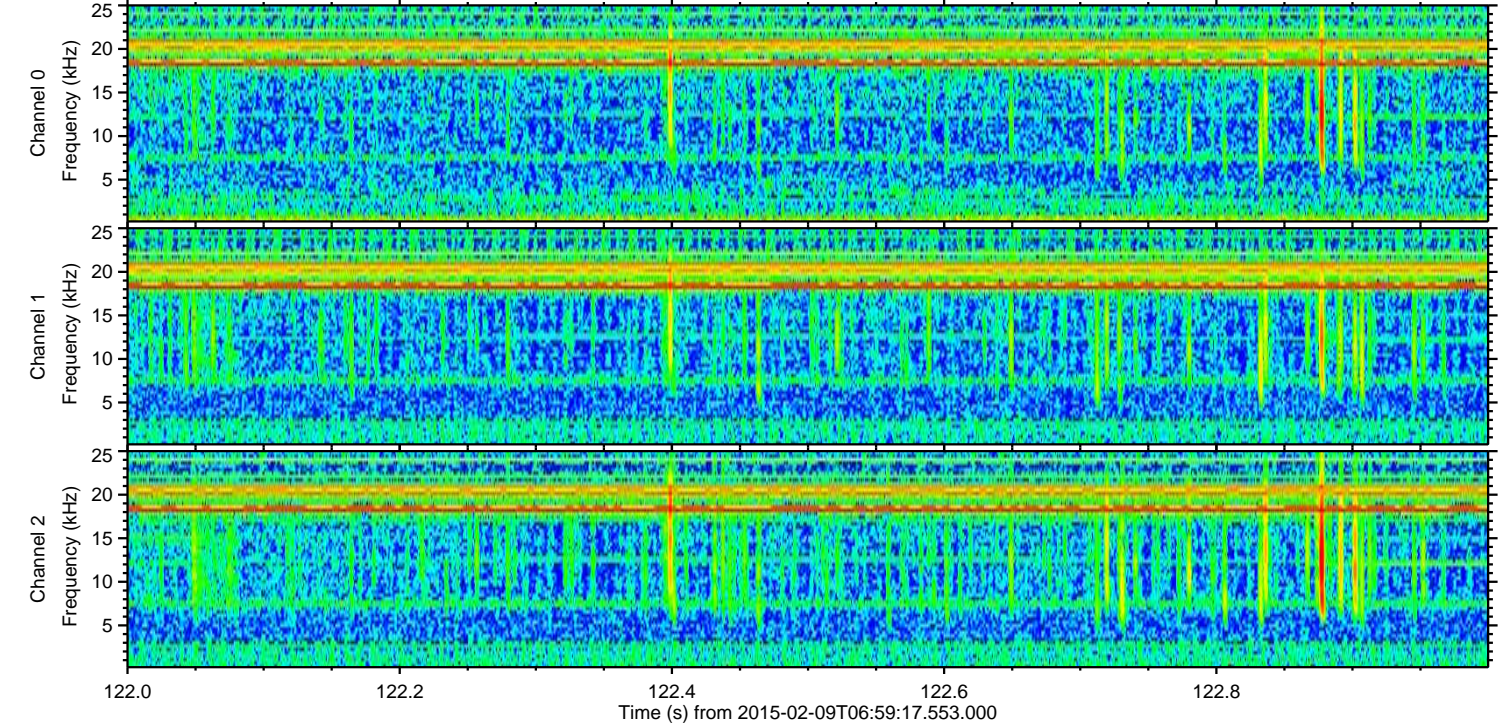
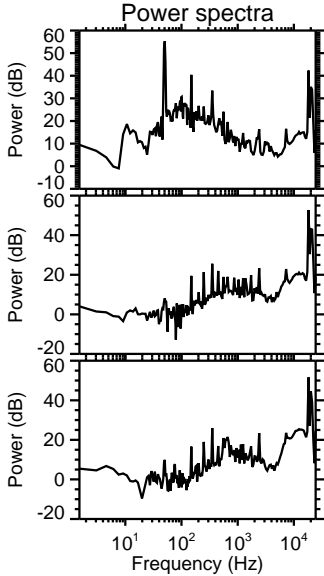
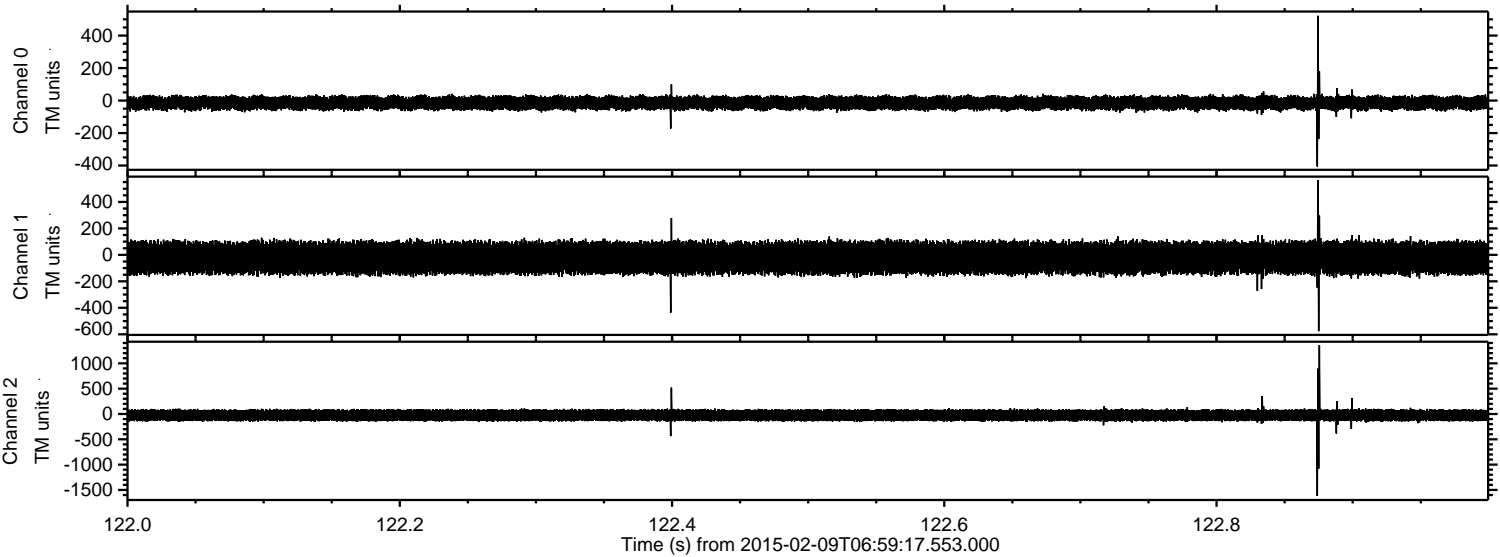



ELMAVAN 3D WAVEFORMS (Measured data sampled at 50 kHz) 49804 packets of 144 samples from 2015-02-09T06:59:17.553.000. Part 24/144

Processed Thu Feb 19 05:12:06 2015 by ELM ver.2012-10-06 from 001\_\_elm20150209\_065916\_\_dat00.bin

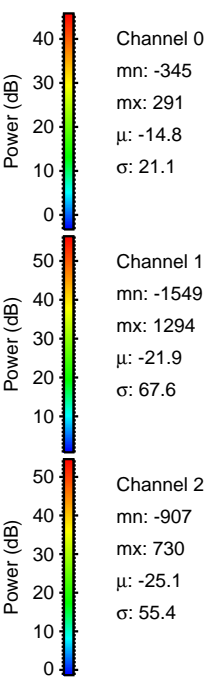
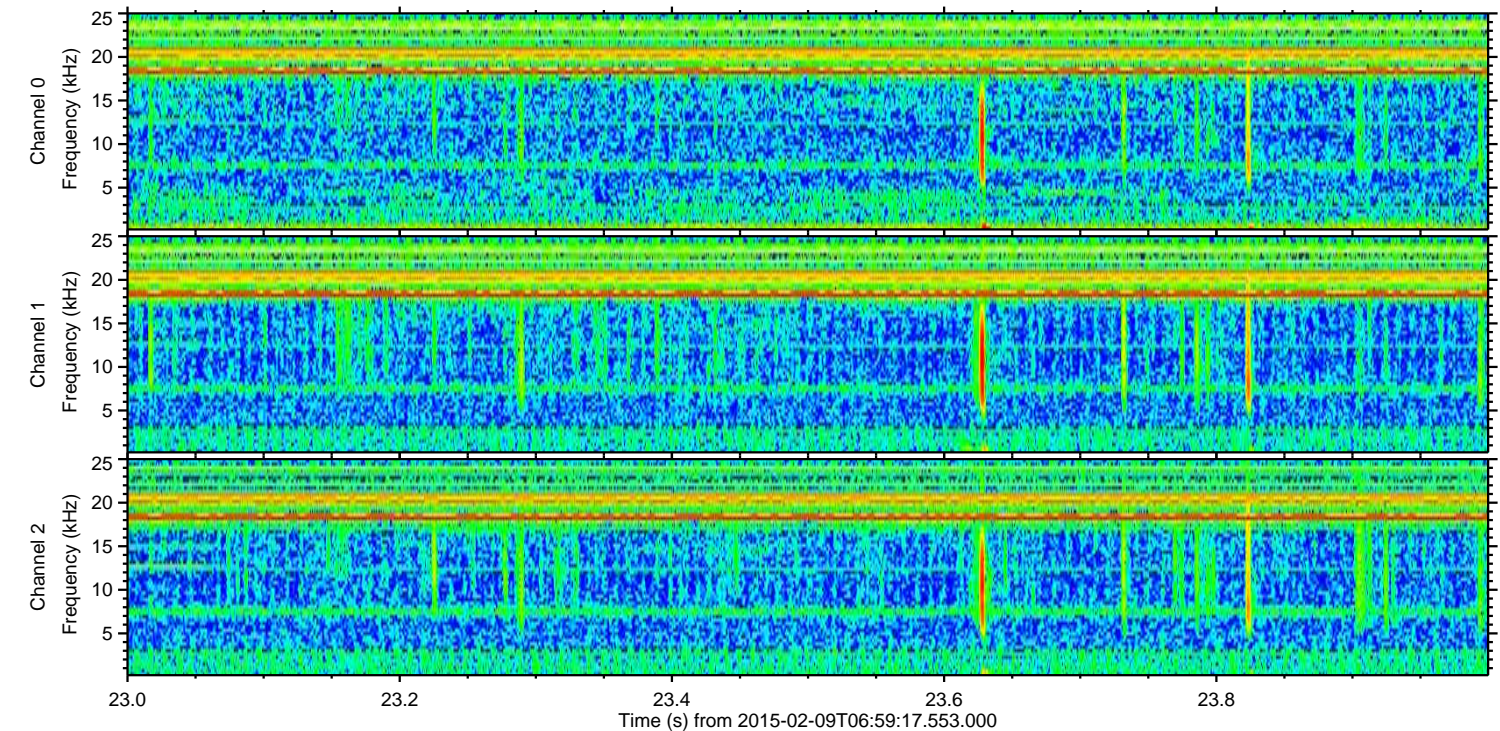
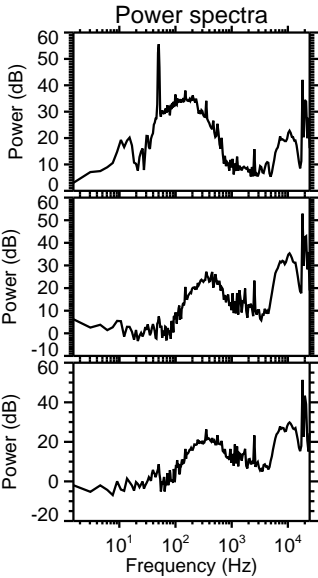
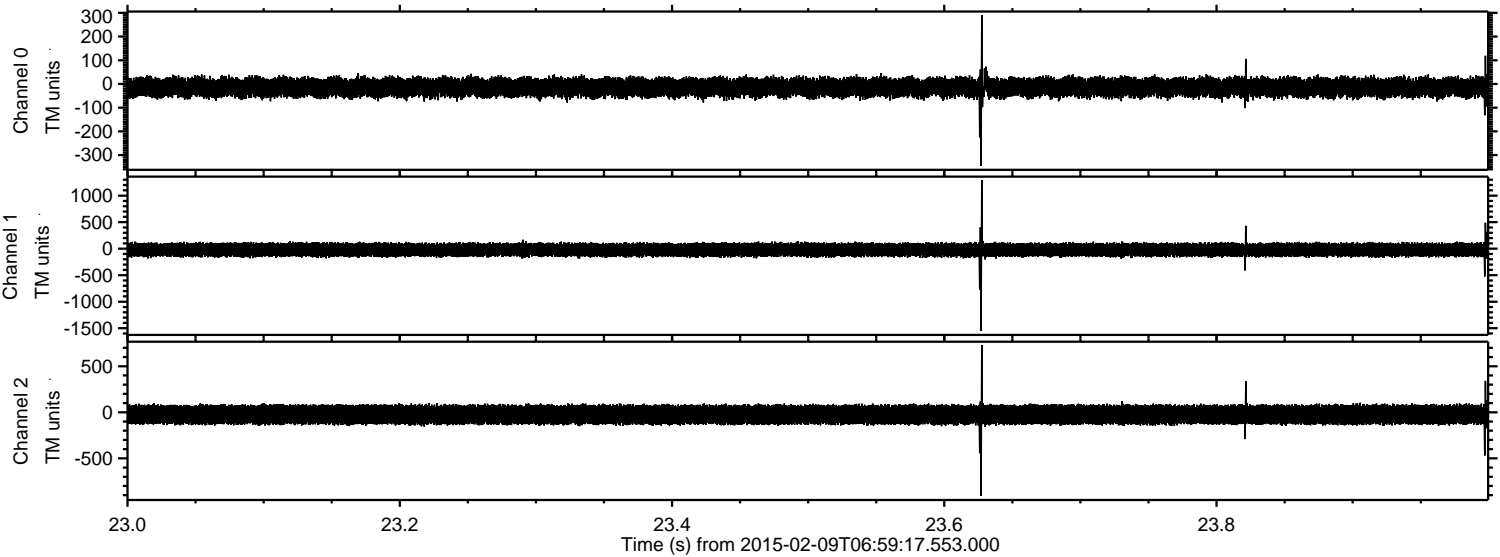



ELMAVAN 3D WAVEFORMS (Measured data sampled at 50 kHz) 49804 packets of 144 samples from 2015-02-09T06:59:17.553.000. Part 13/144

Processed Thu Feb 19 05:12:09 2015 by ELM ver.2012-10-06 from 001\_\_elm20150209\_065916\_\_dat00.bin

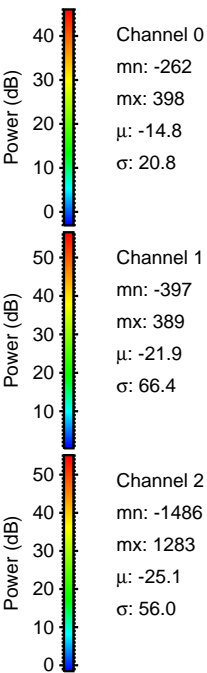
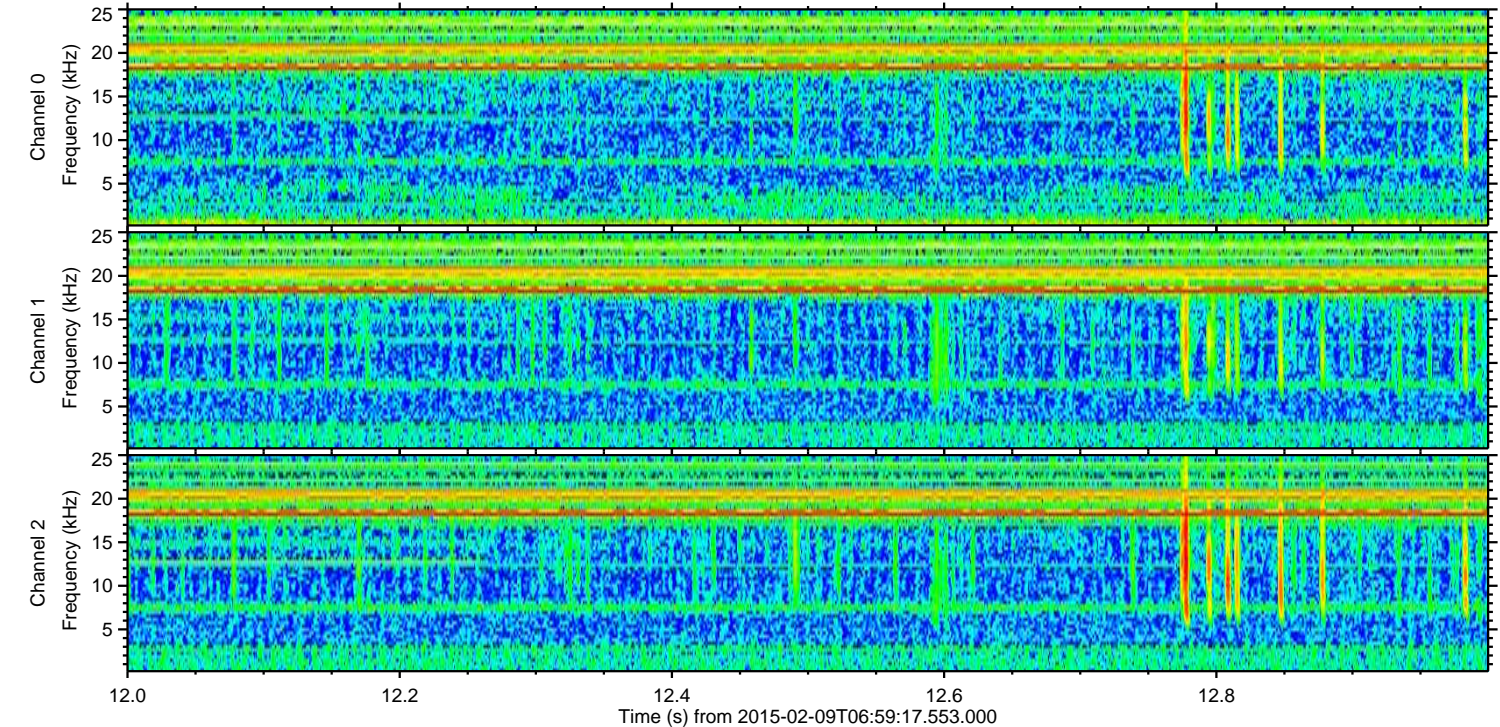
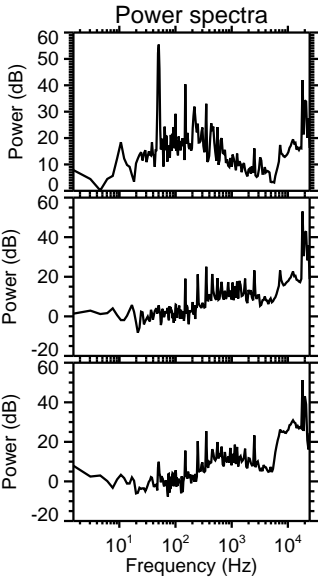
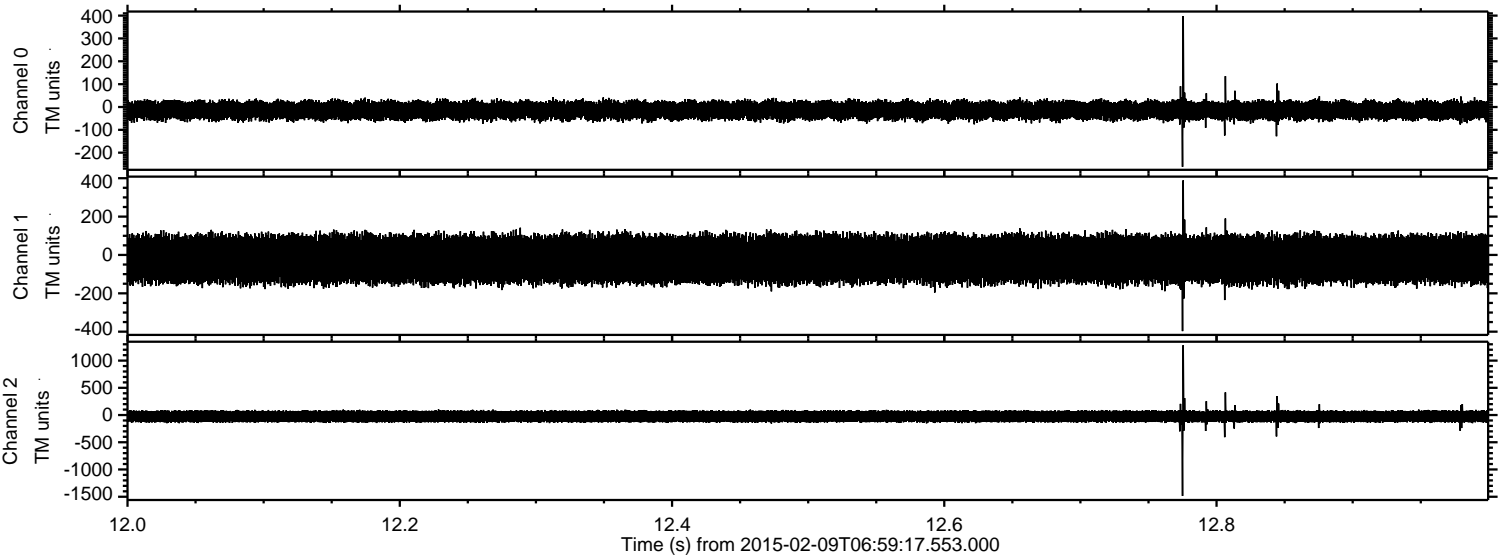



Processed Thu Feb 19 05:12:10 2015 by ELM ver.2012-10-06 from 001\_\_elm20150209\_065916\_\_dat00.bin

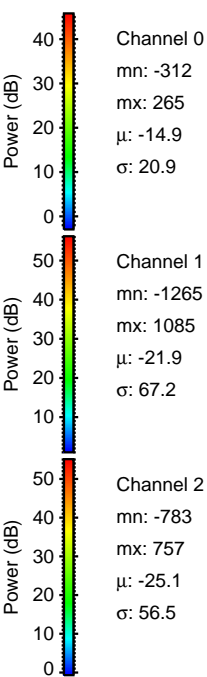
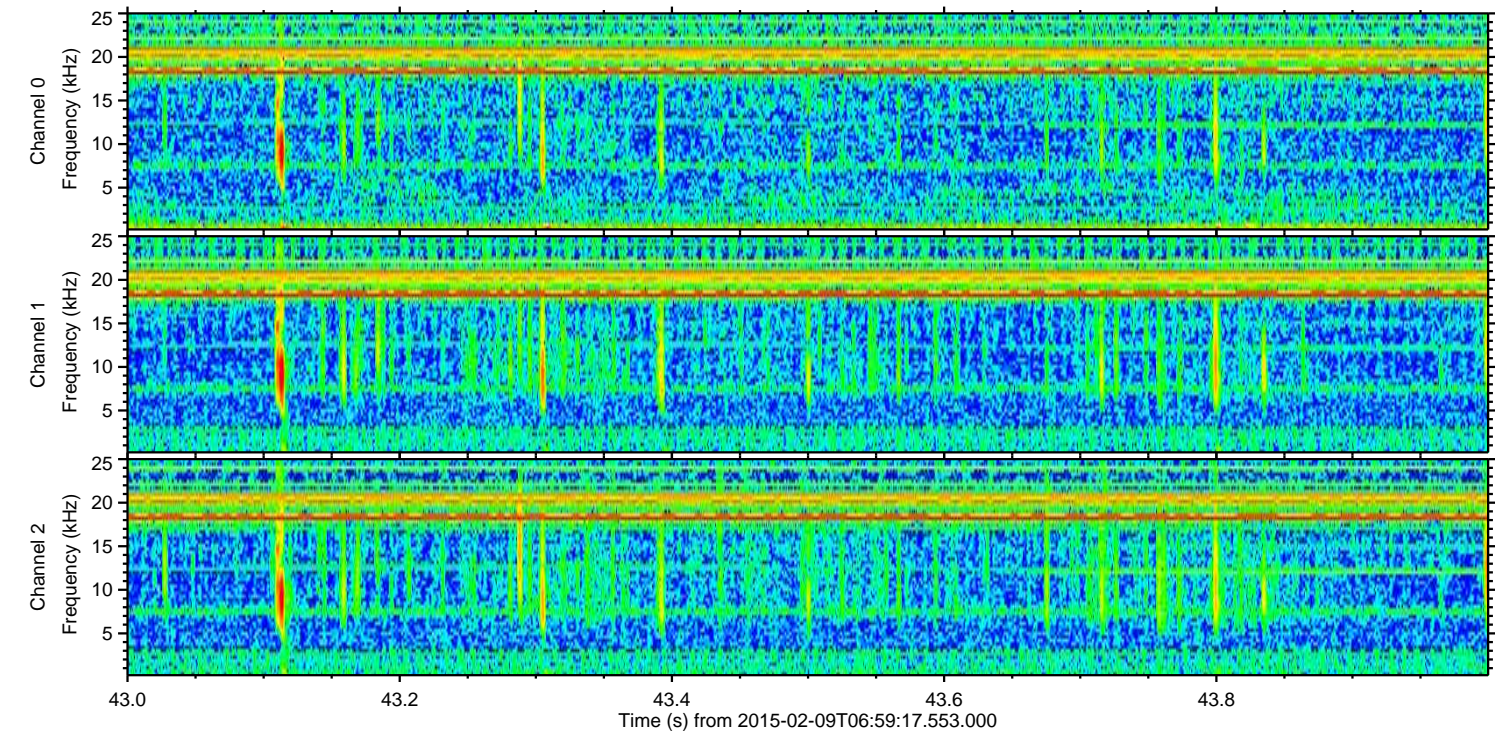
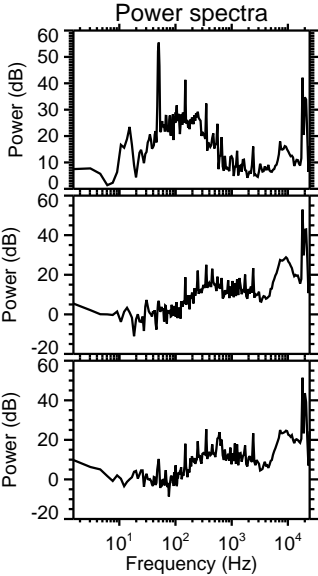
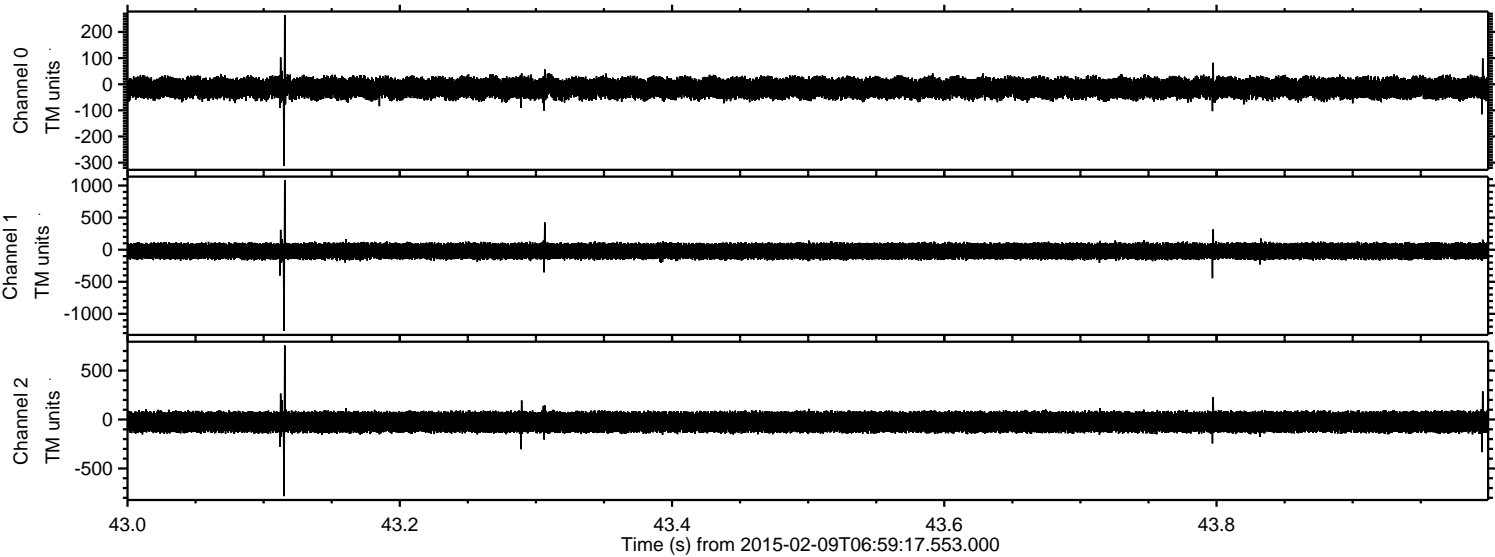



Processed Thu Feb 19 05:12:12 2015 by ELM ver.2012-10-06 from 001\_\_elm20150209\_065916\_\_dat00.bin

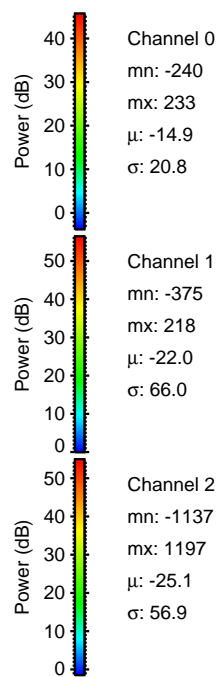
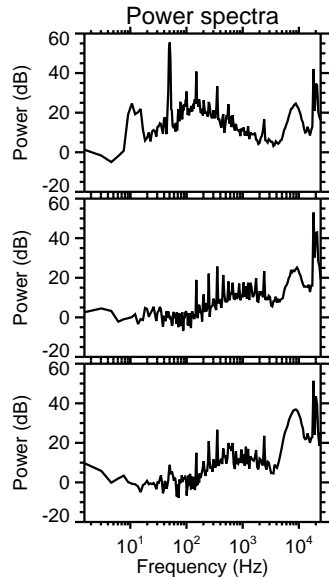
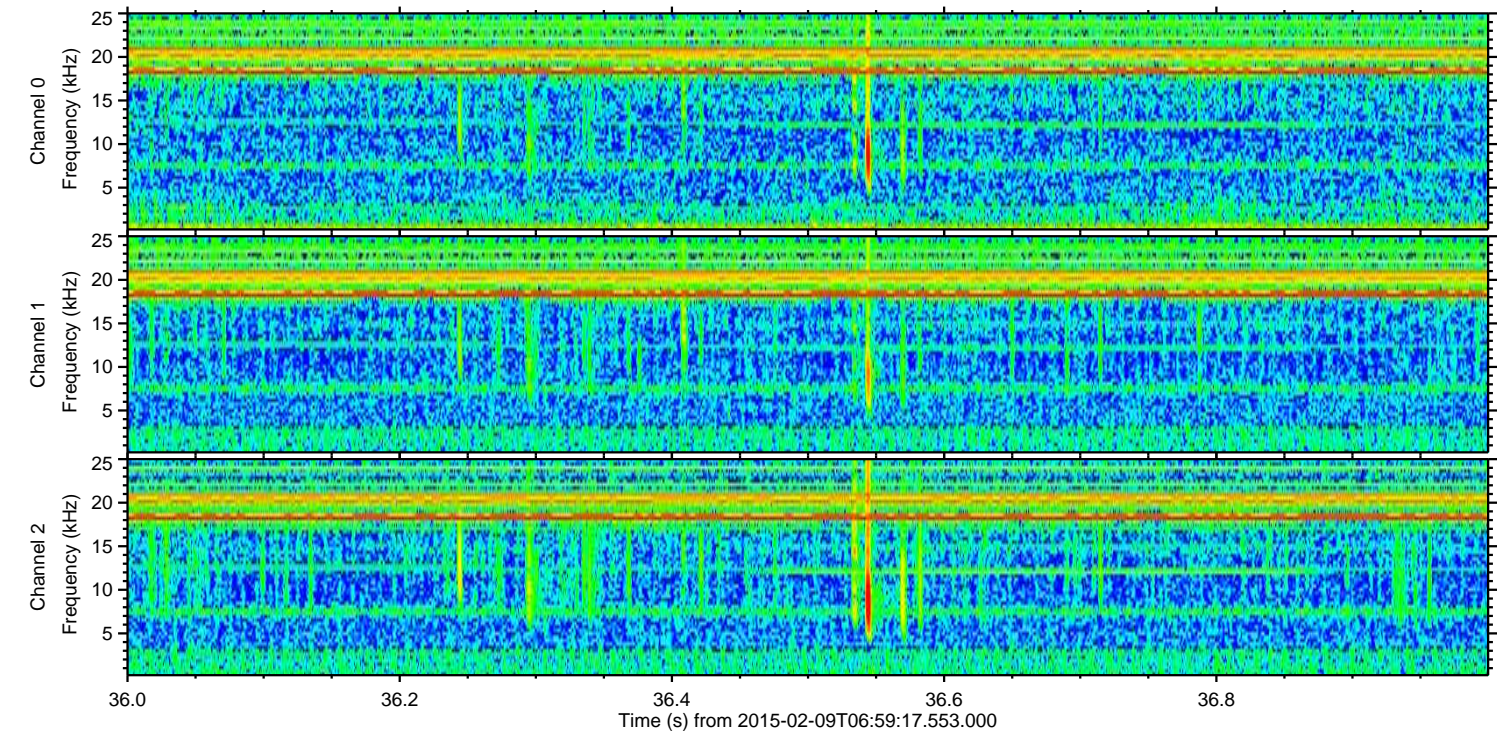
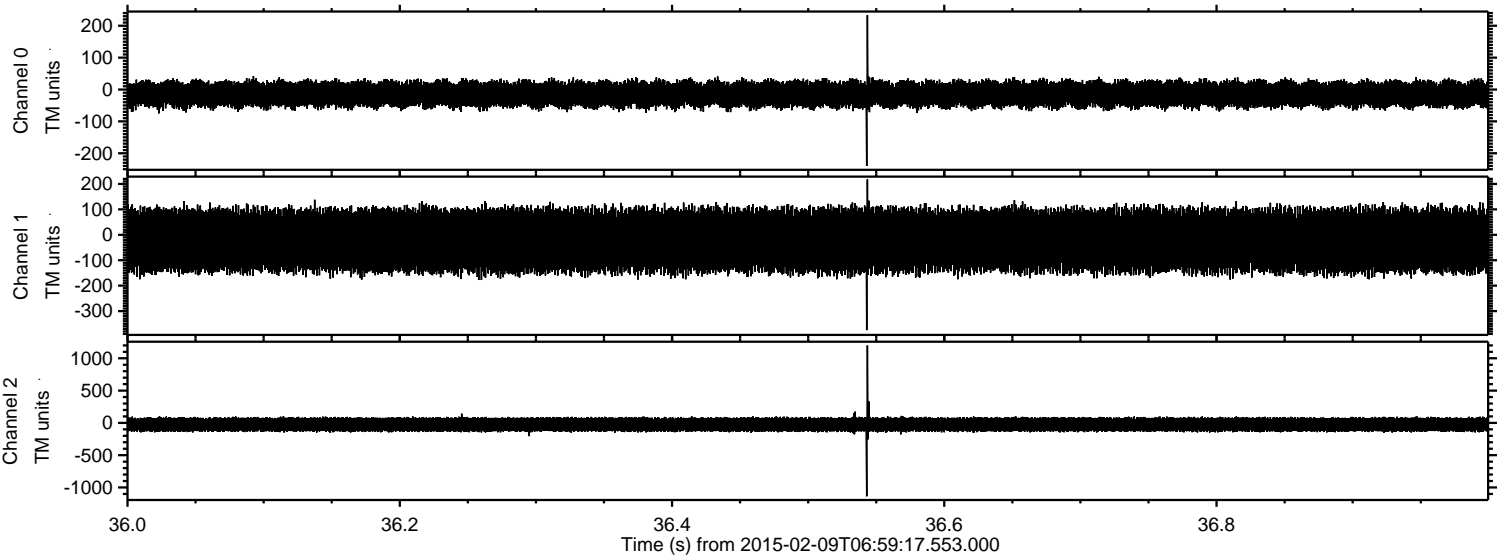

Channel 0  
mn: -240  
mx: 233  
 $\mu$ : -14.9  
 $\sigma$ : 20.8

Channel 1  
mn: -375  
mx: 218  
 $\mu$ : -22.0  
 $\sigma$ : 66.0

Channel 2  
mn: -1137  
mx: 1197  
 $\mu$ : -25.1  
 $\sigma$ : 56.9



Processed Thu Feb 19 05:12:13 2015 by ELM ver.2012-10-06 from 001\_\_elm20150209\_065916\_\_dat00.bin

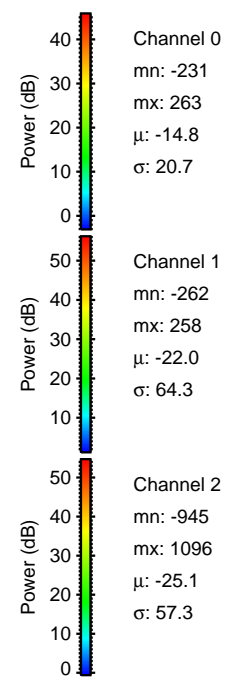
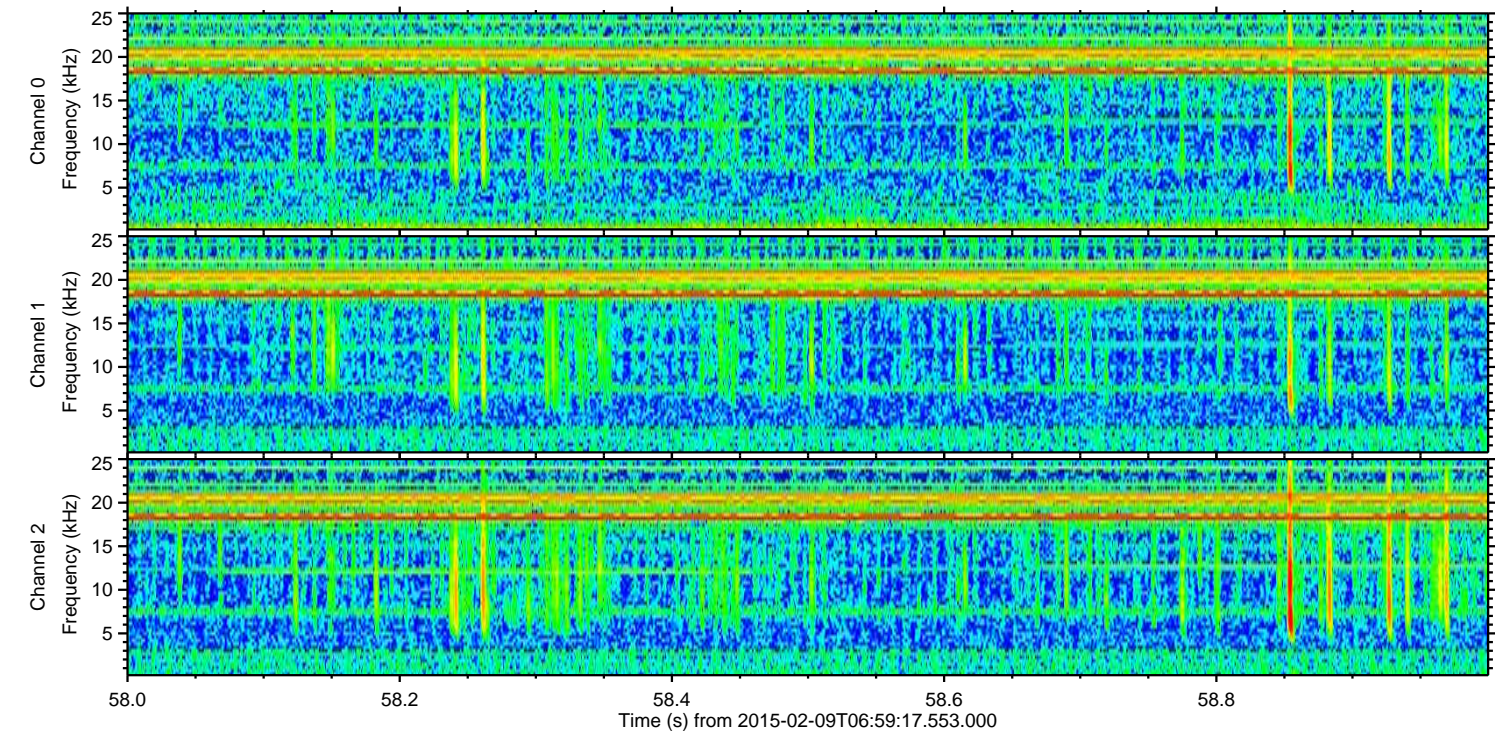
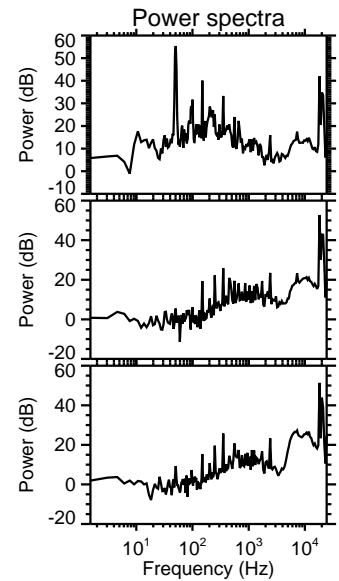
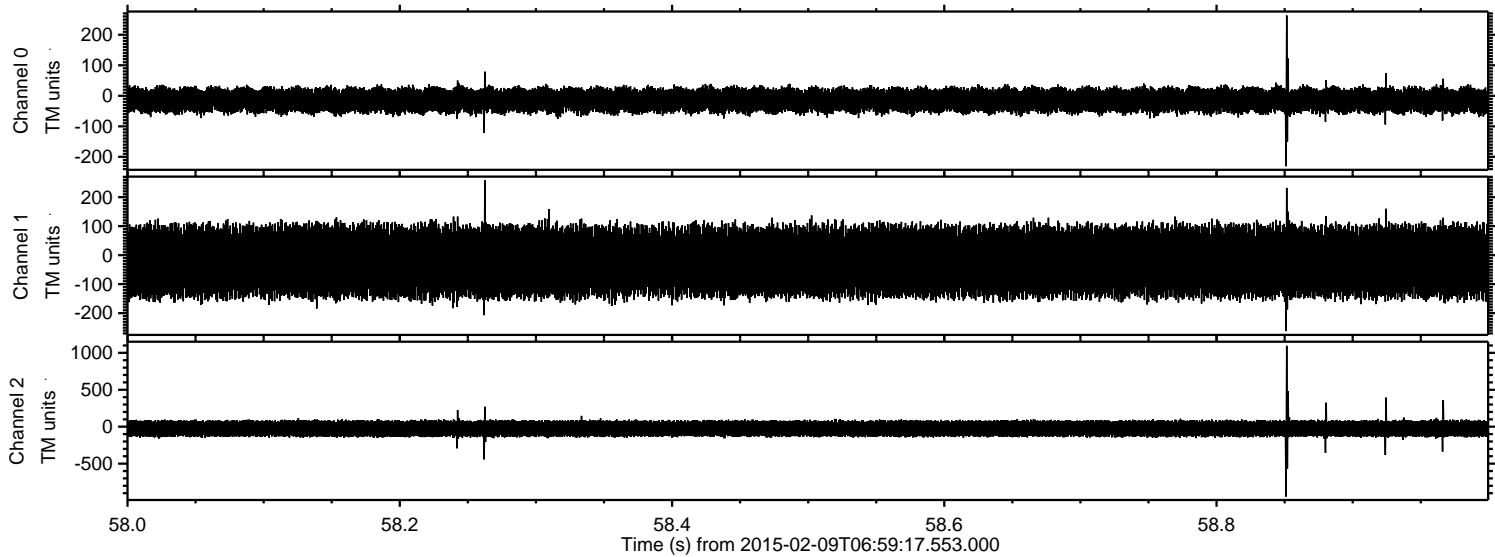



ELMAVAN 3D WAVEFORMS (Measured data sampled at 50 kHz) 49804 packets of 144 samples from 2015-02-09T06:59:17.553.000. Part 139/144

