

# ELMAVAN 3D WAVEFORMS (Measured data sampled at 50 kHz) 49806 packets of 144 samples from 2015-02-09T06:44:17.135.000.

Processed Thu Feb 19 05:07:04 2015 by ELM ver.2012-10-06 from 001\_\_elm20150209\_064416\_\_dat00.bin

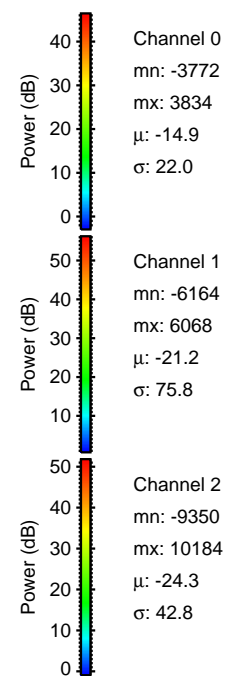

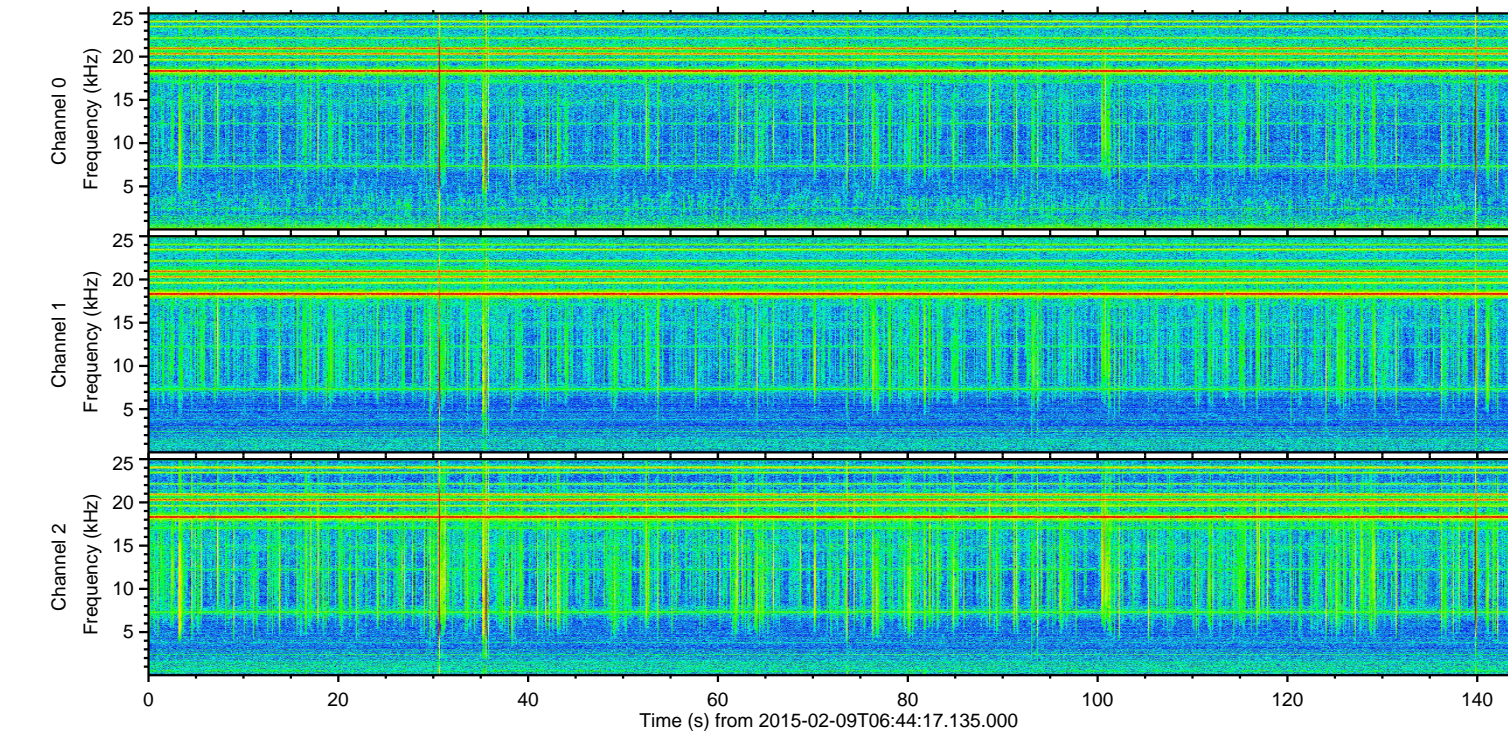
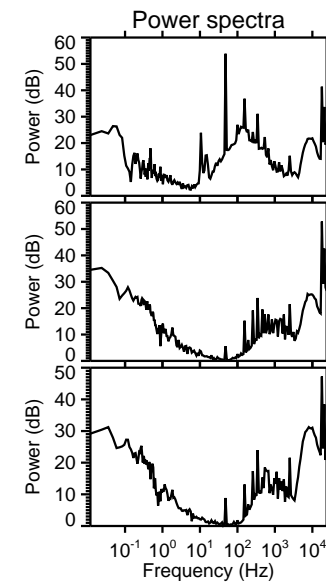
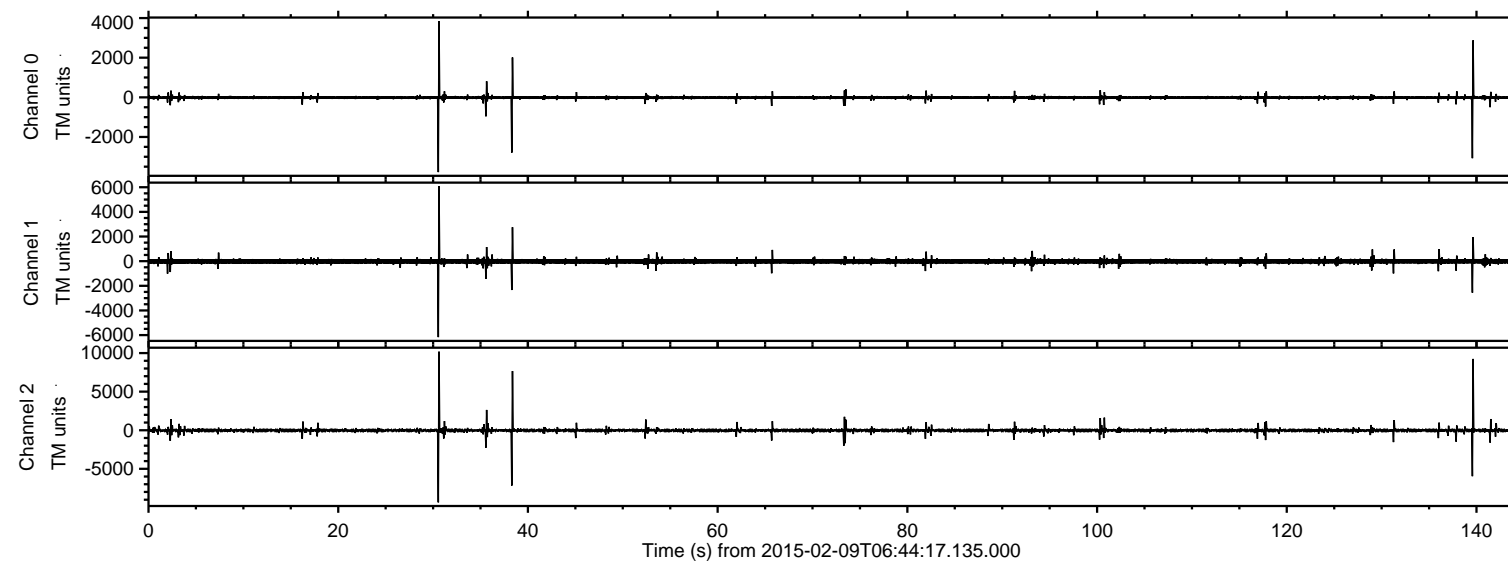

Processed Thu Feb 19 05:07:23 2015 by ELM ver.2012-10-06 from 001\_\_elm20150209\_064416\_\_dat00.bin

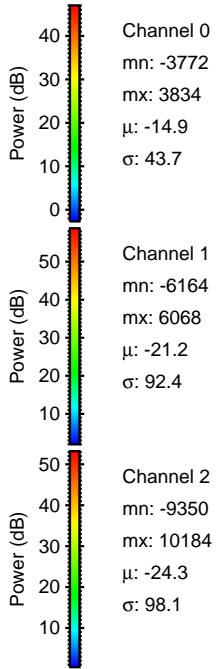
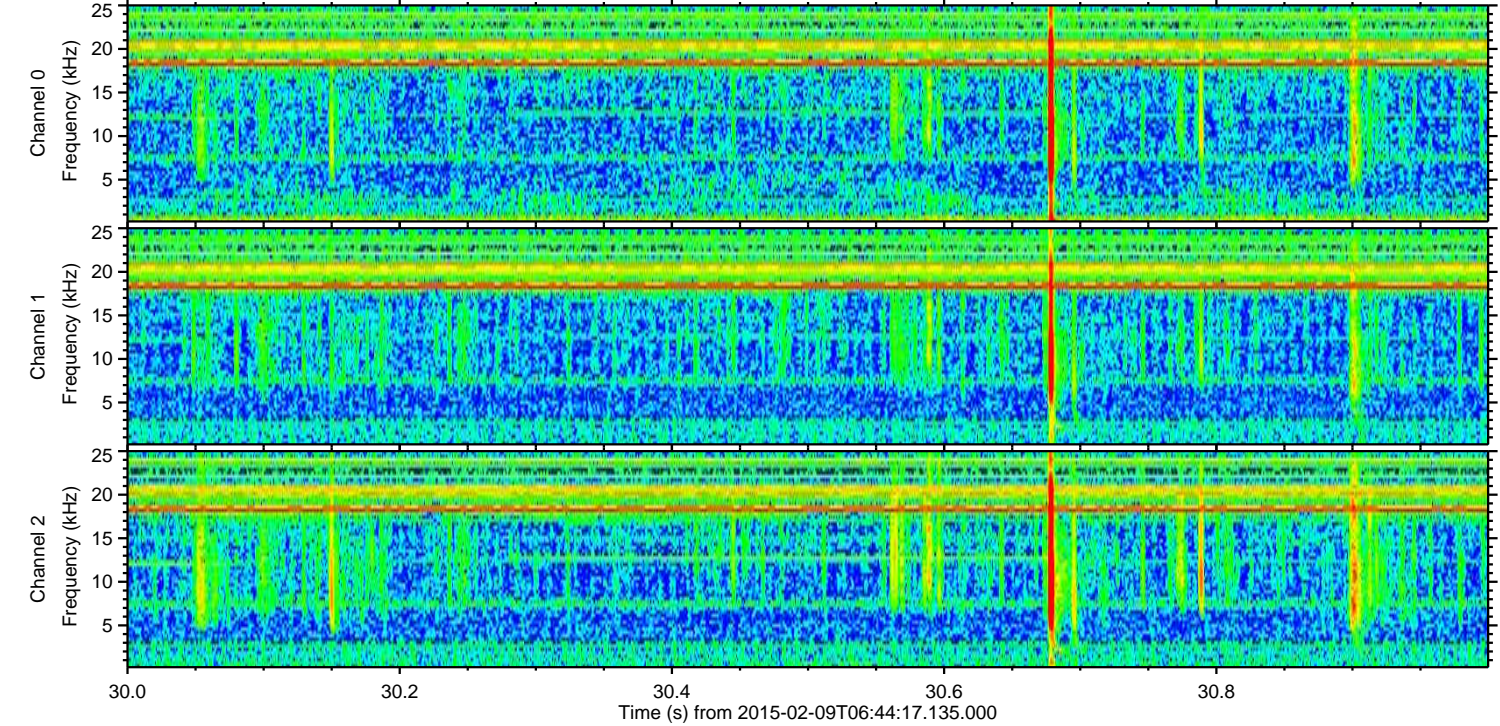
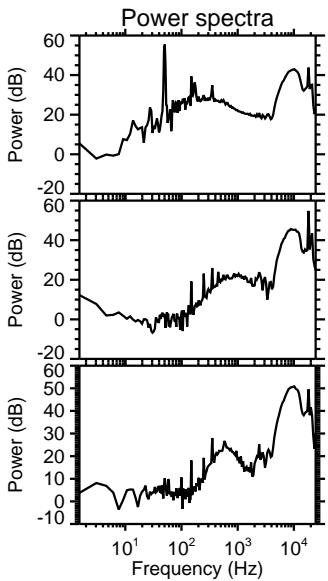
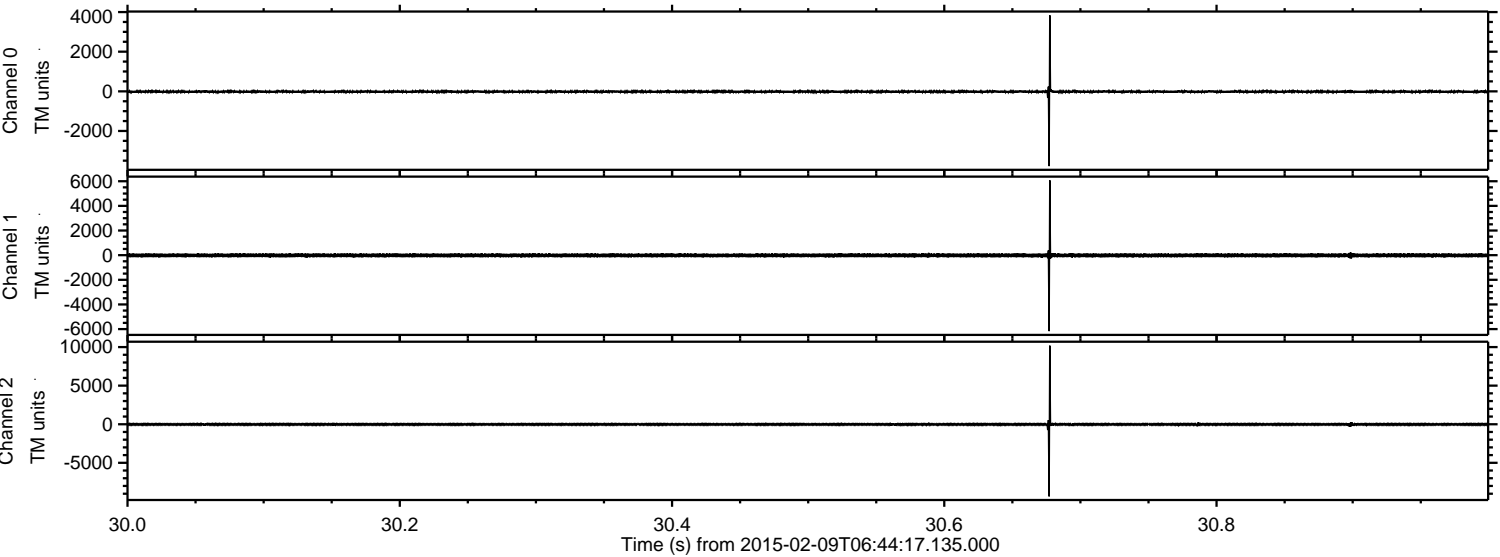



ELMAVAN 3D WAVEFORMS (Measured data sampled at 50 kHz) 49806 packets of 144 samples from 2015-02-09T06:44:17.135.000. Part 140/144

Processed Thu Feb 19 05:07:24 2015 by ELM ver.2012-10-06 from 001\_\_elm20150209\_064416\_\_dat00.bin

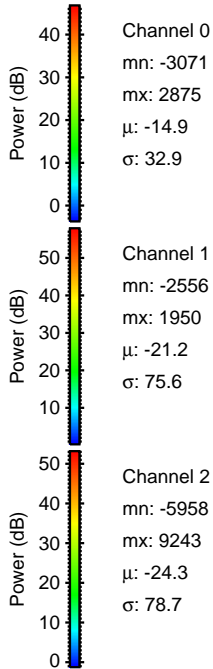
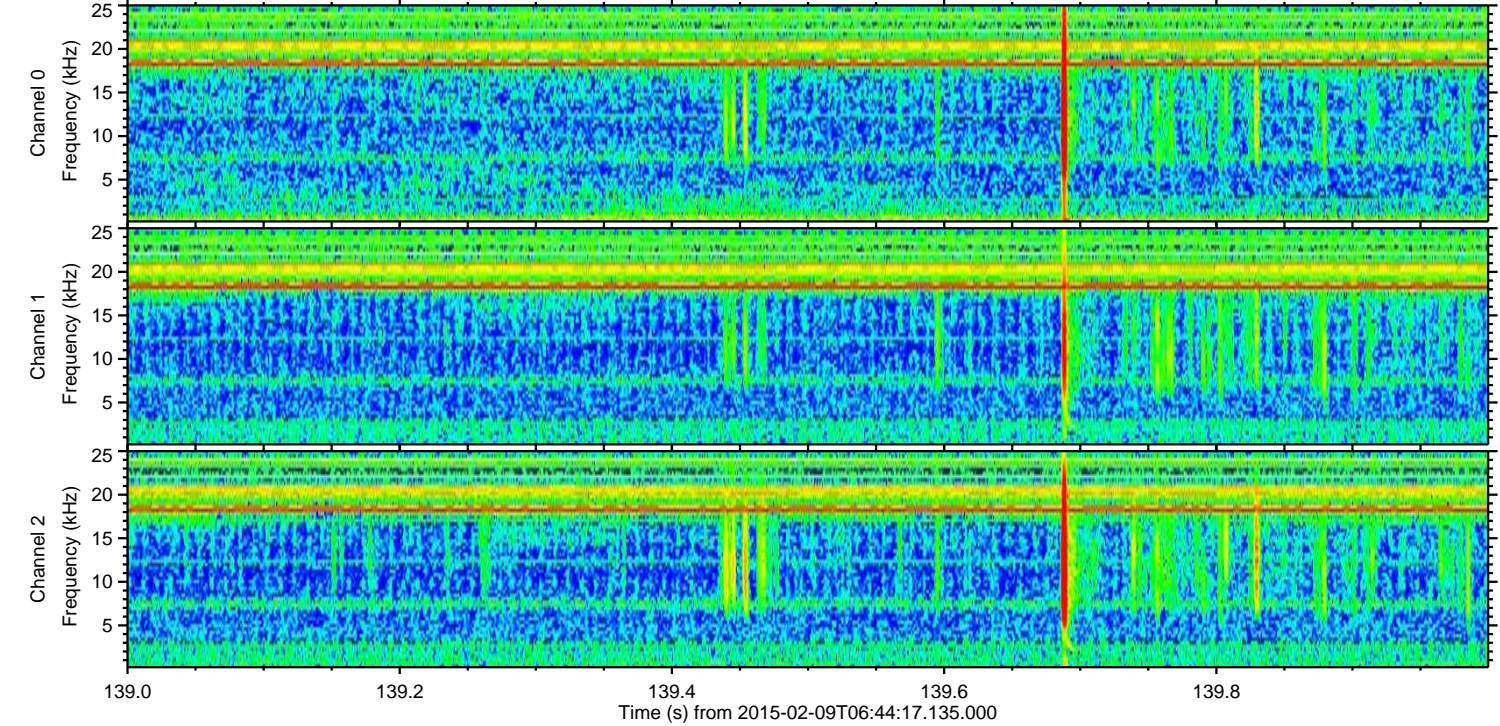
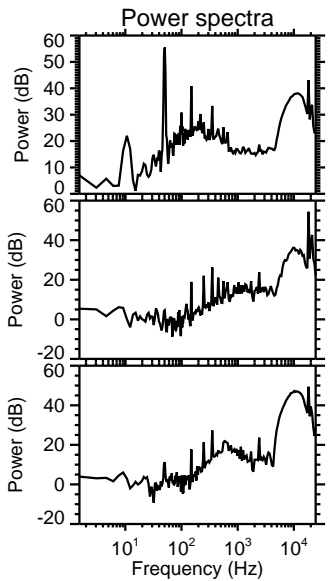
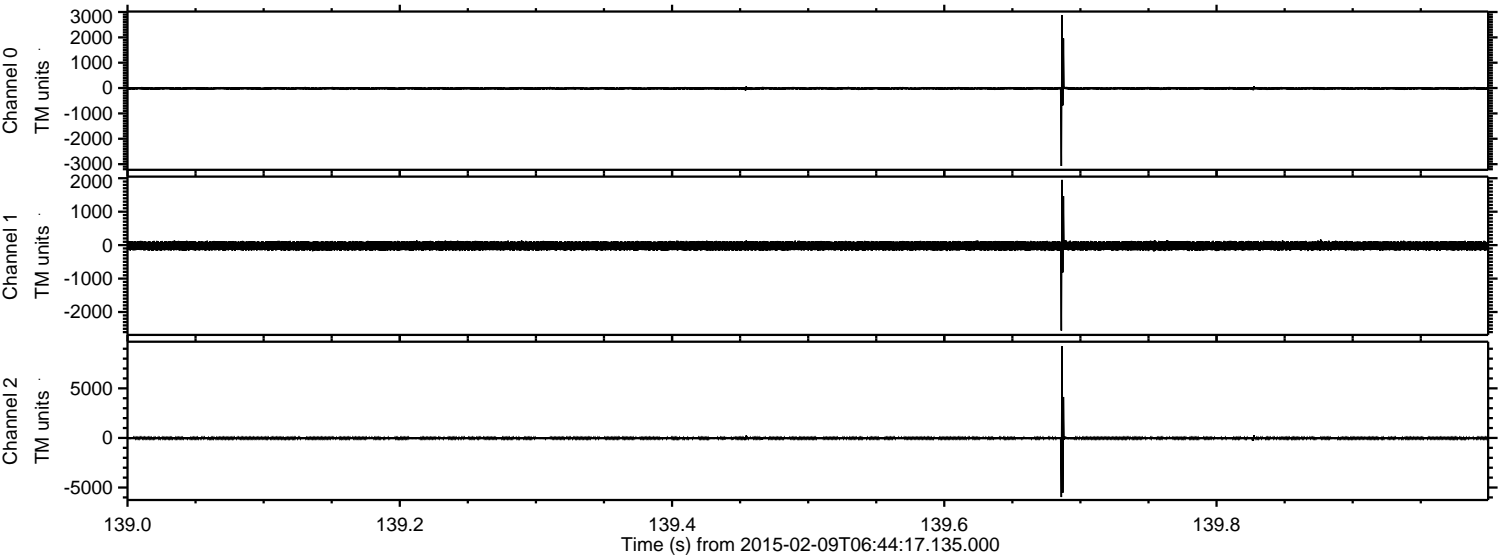



Processed Thu Feb 19 05:07:25 2015 by ELM ver.2012-10-06 from 001\_\_elm20150209\_064416\_\_dat00.bin

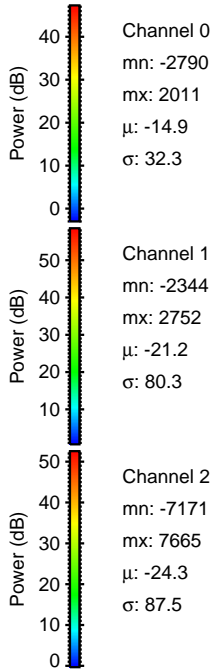
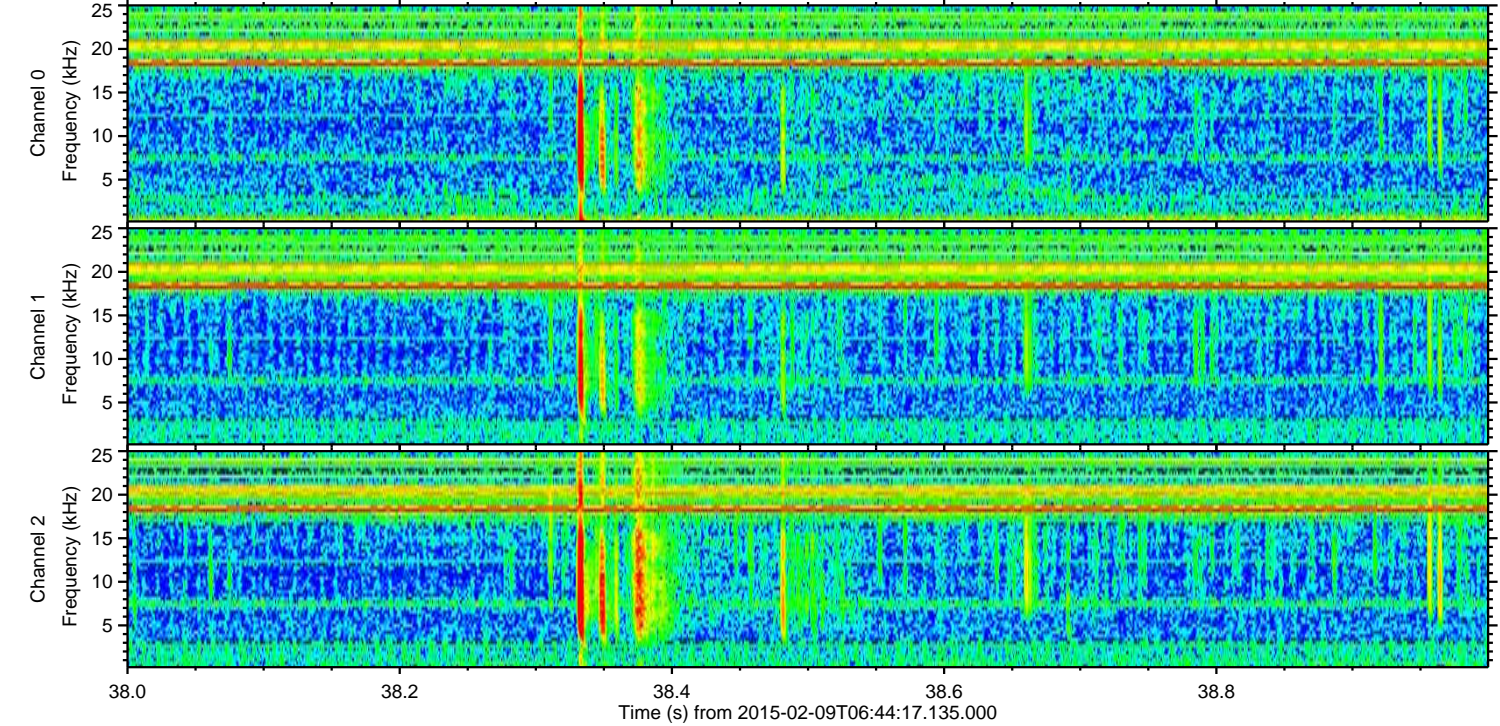
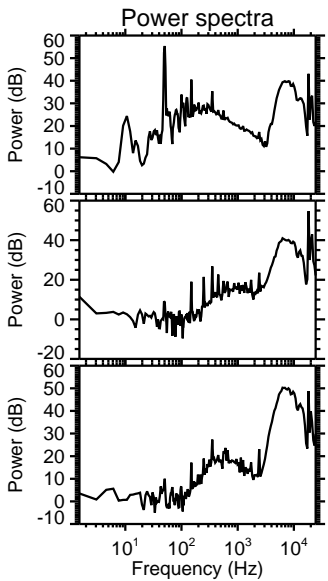
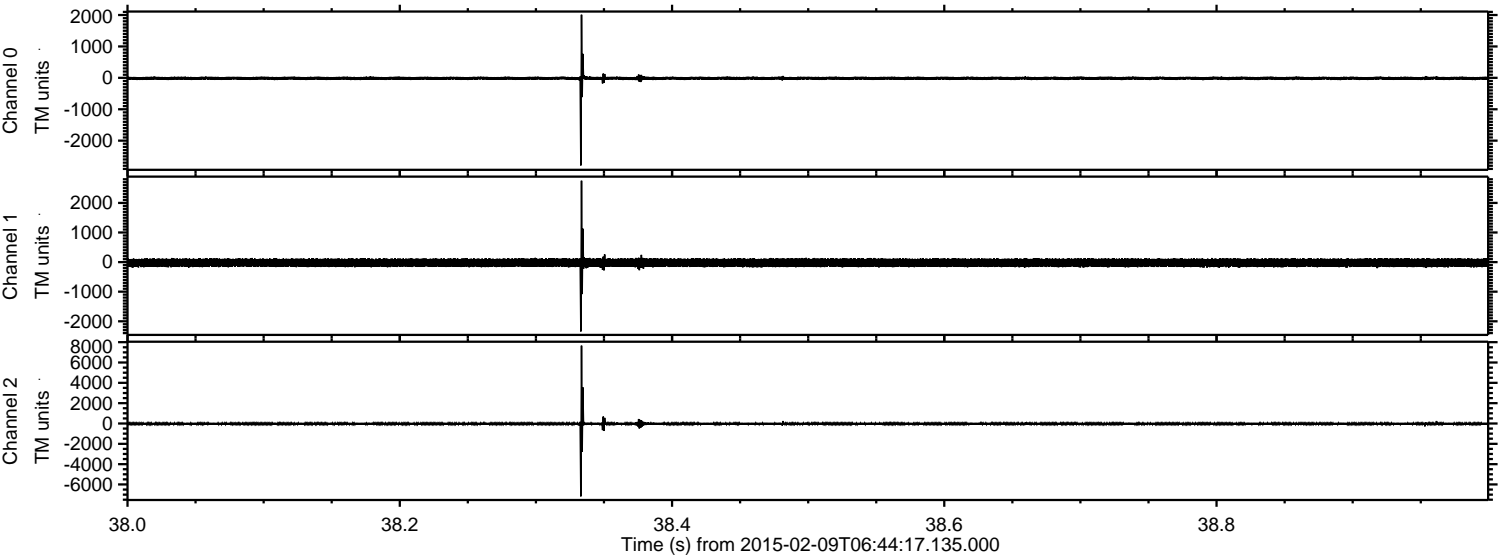

Channel 0  
mn: -2790  
mx: 2011  
 $\mu$ : -14.9  
 $\sigma$ : 32.3

Channel 1  
mn: -2344  
mx: 2752  
 $\mu$ : -21.2  
 $\sigma$ : 80.3

Channel 2  
mn: -7171  
mx: 7665  
 $\mu$ : -24.3  
 $\sigma$ : 87.5



ELMAVAN 3D WAVEFORMS (Measured data sampled at 50 kHz) 49806 packets of 144 samples from 2015-02-09T06:44:17.135.000. Part 36/144

Processed Thu Feb 19 05:07:26 2015 by ELM ver.2012-10-06 from 001\_\_elm20150209\_064416\_\_dat00.bin

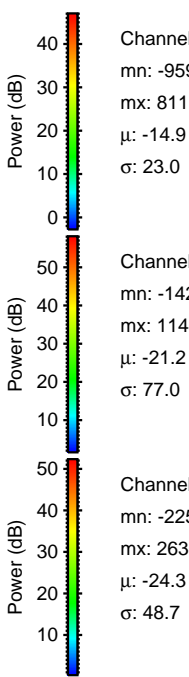
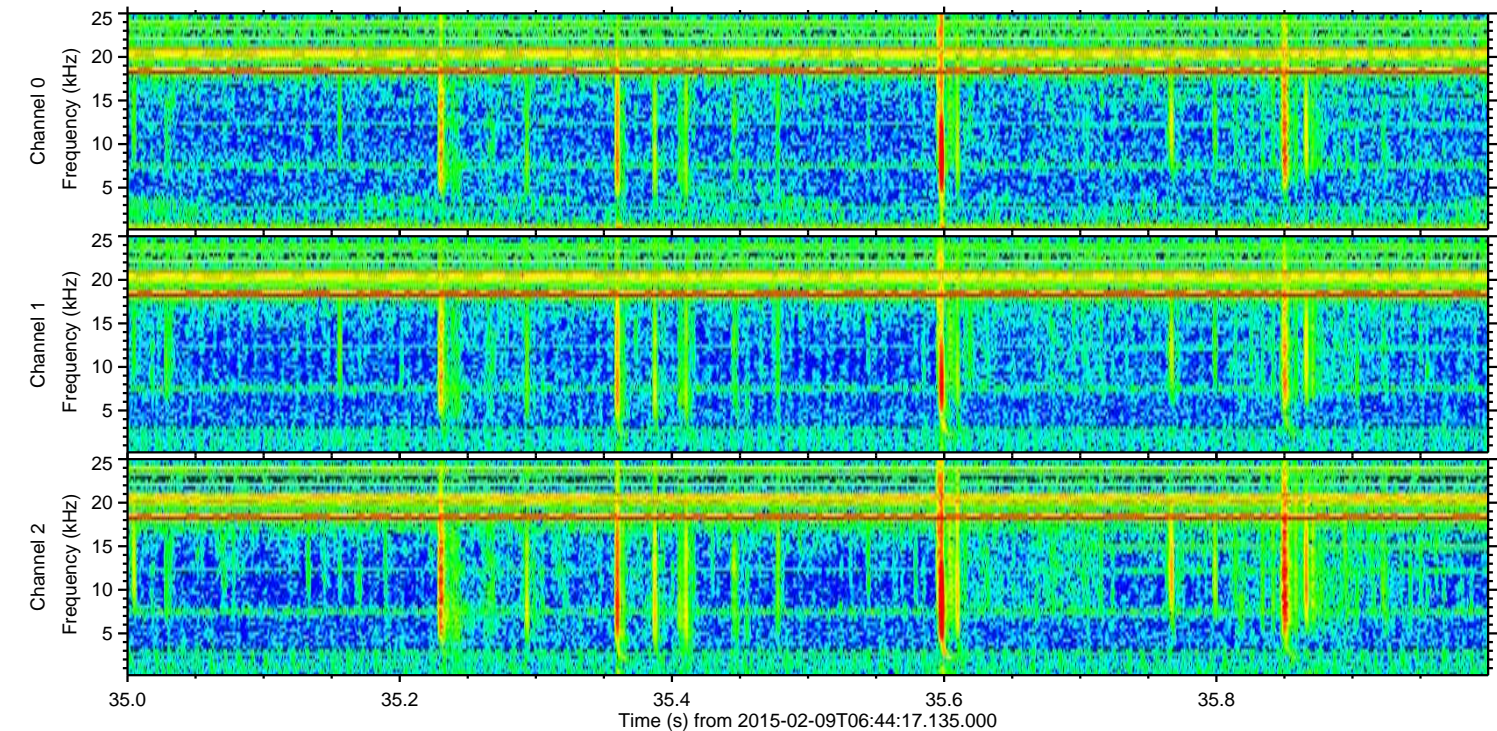
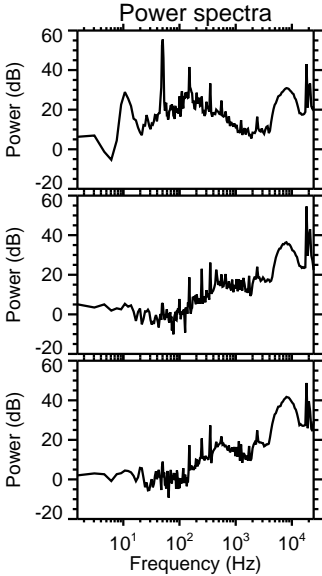
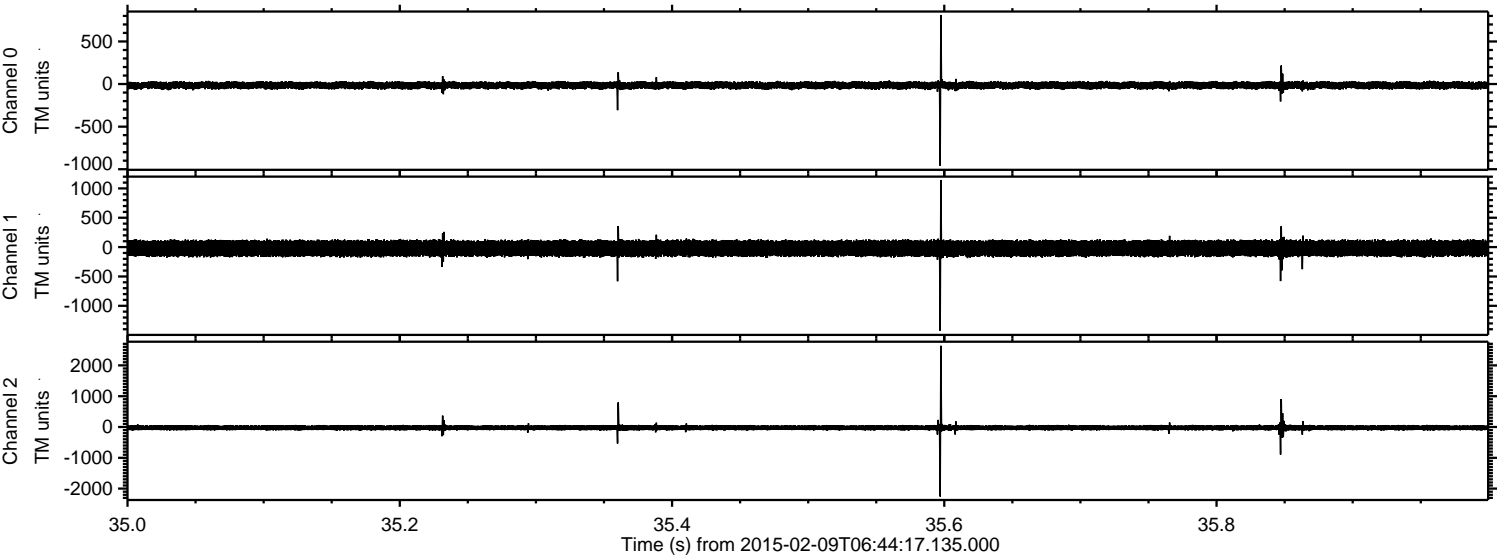



Processed Thu Feb 19 05:07:28 2015 by ELM ver.2012-10-06 from 001\_\_elm20150209\_064416\_\_dat00.bin

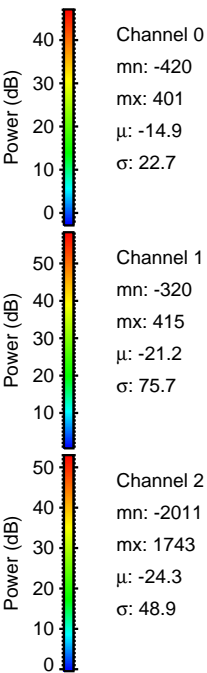
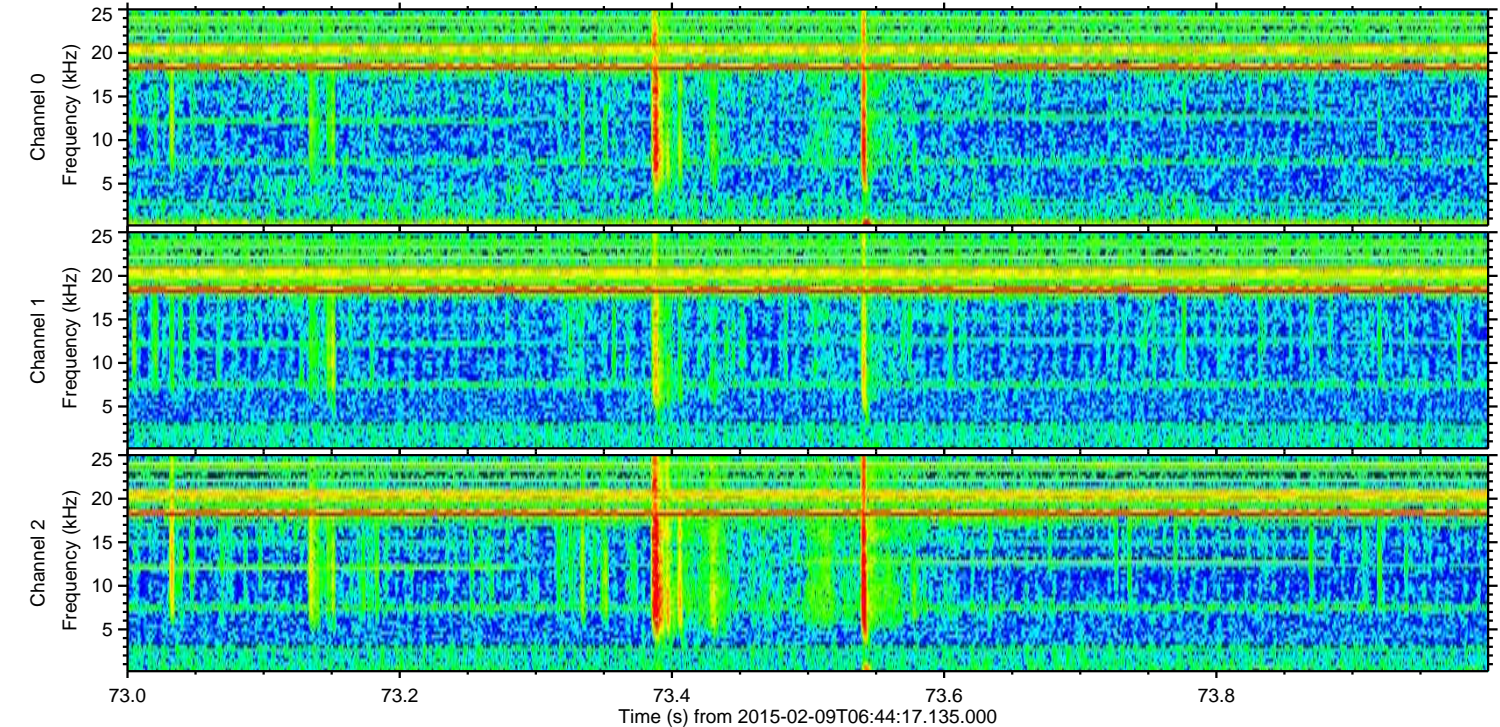
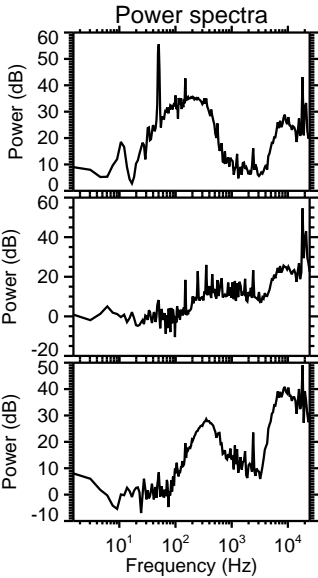
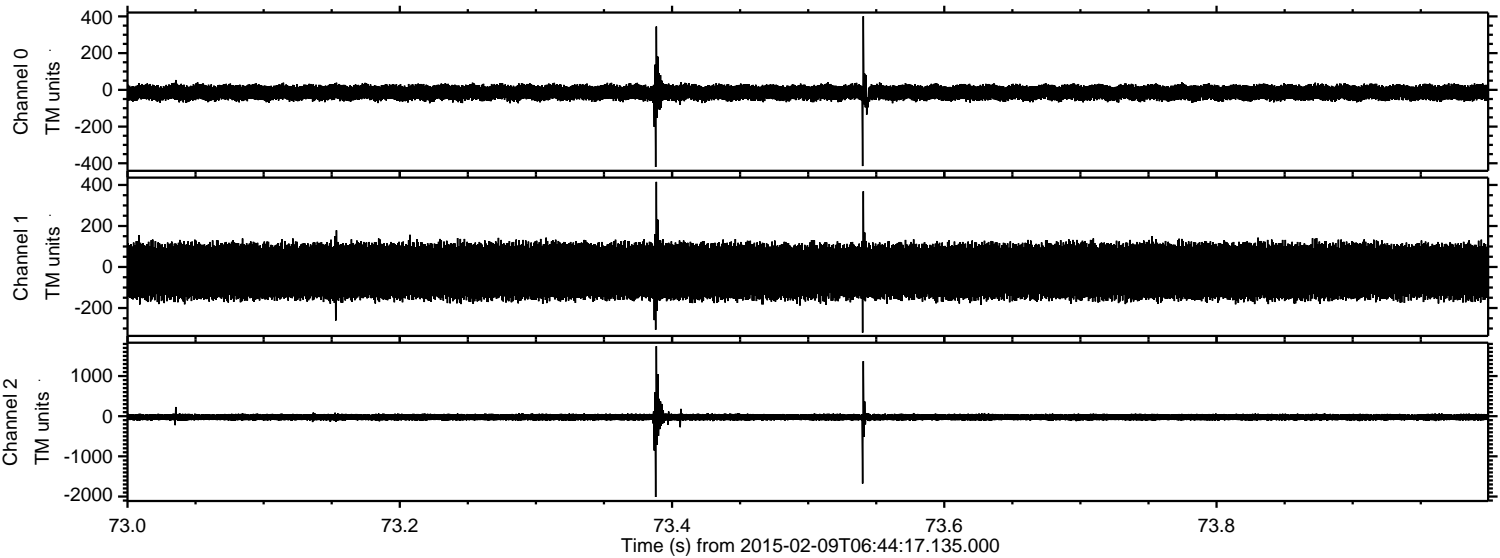



ELMAVAN 3D WAVEFORMS (Measured data sampled at 50 kHz) 49806 packets of 144 samples from 2015-02-09T06:44:17.135.000. Part 101/144

Processed Thu Feb 19 05:07:29 2015 by ELM ver.2012-10-06 from 001\_\_elm20150209\_064416\_\_dat00.bin

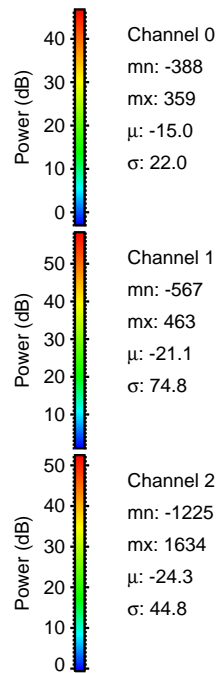
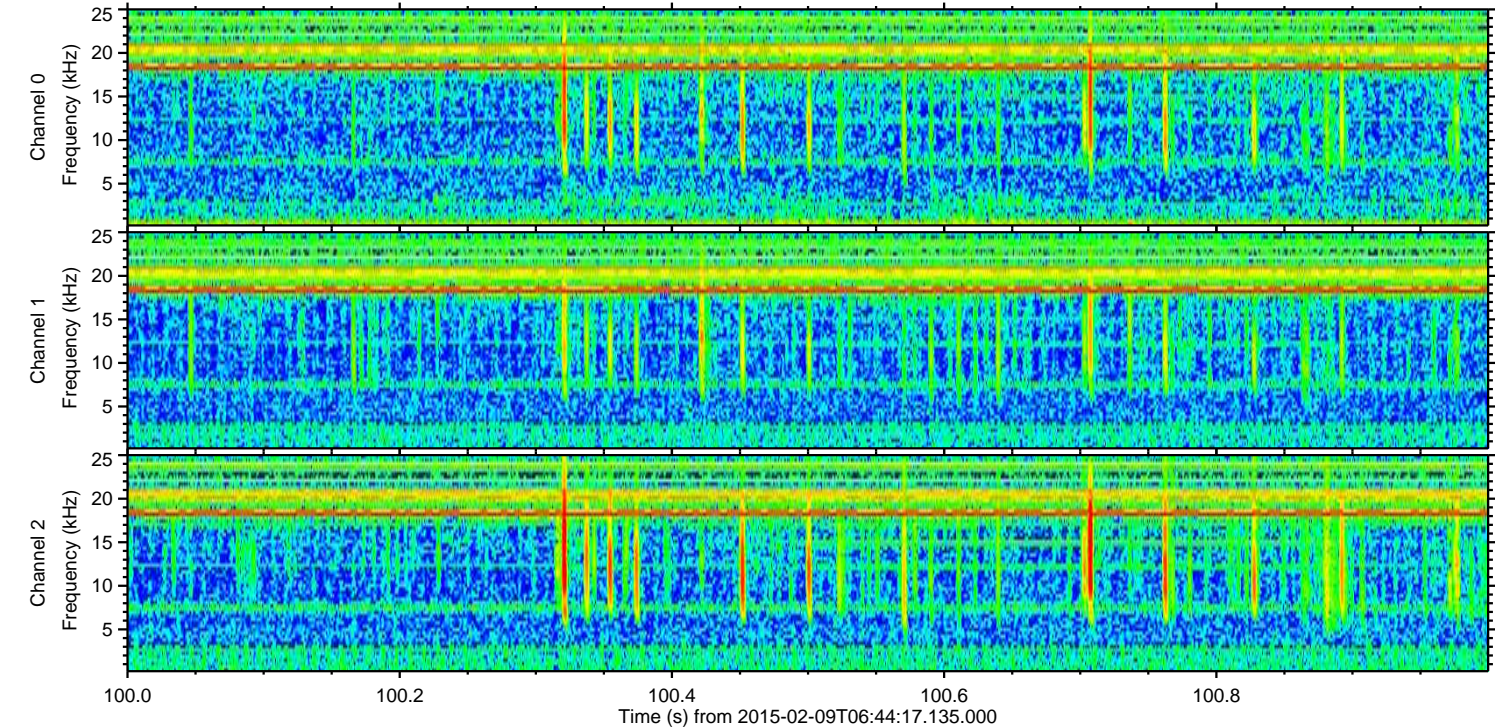
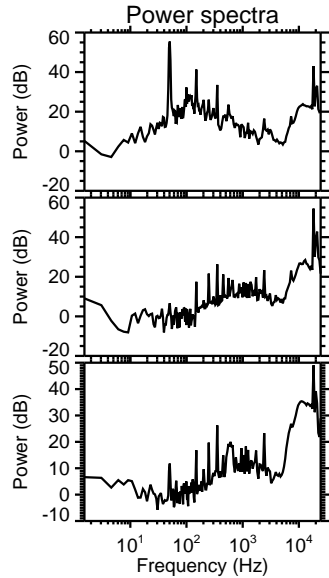
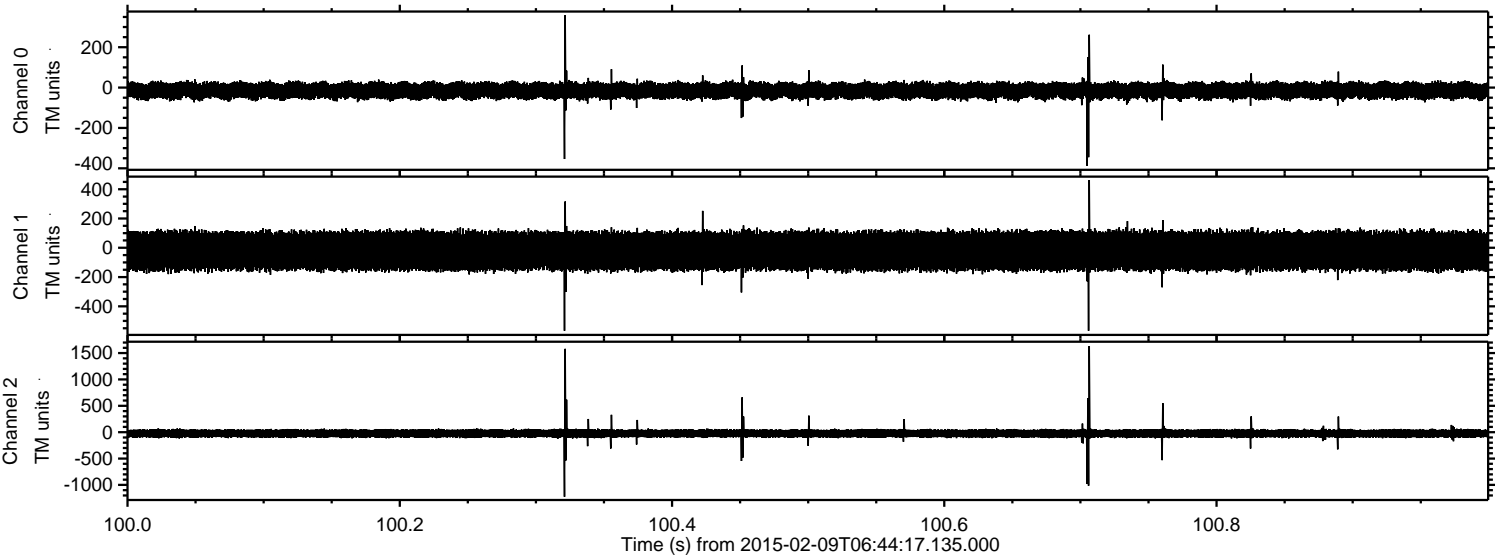



ELMAVAN 3D WAVEFORMS (Measured data sampled at 50 kHz) 49806 packets of 144 samples from 2015-02-09T06:44:17.135.000. Part 142/144

Processed Thu Feb 19 05:07:30 2015 by ELM ver.2012-10-06 from 001\_\_elm20150209\_064416\_\_dat00.bin

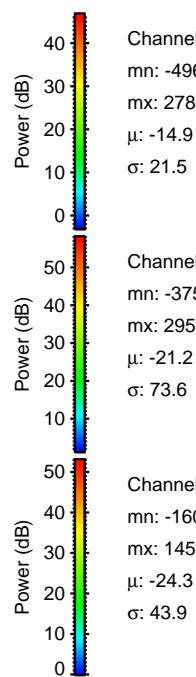
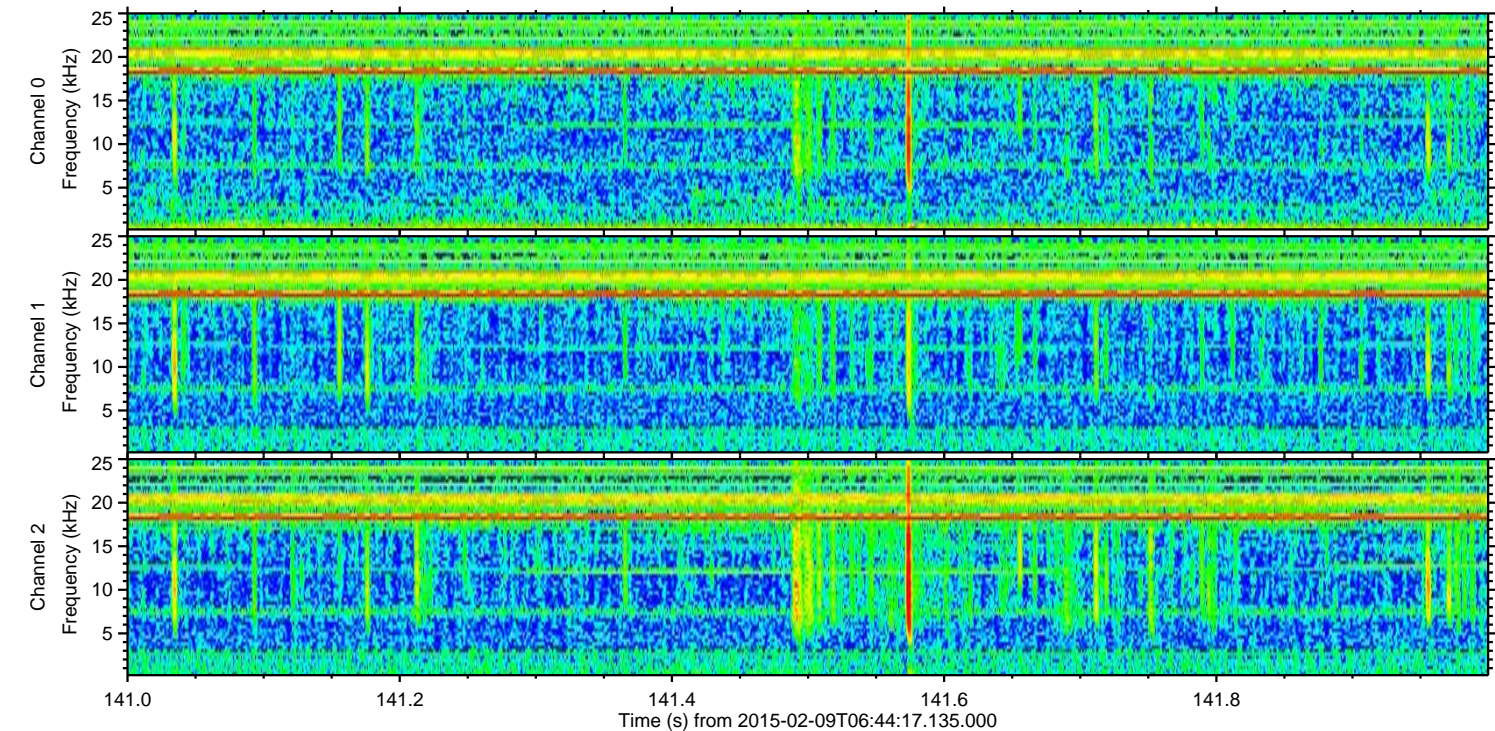
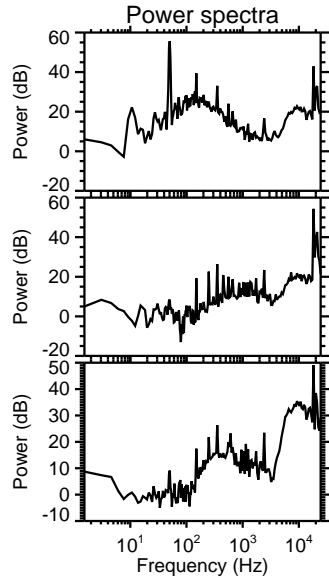
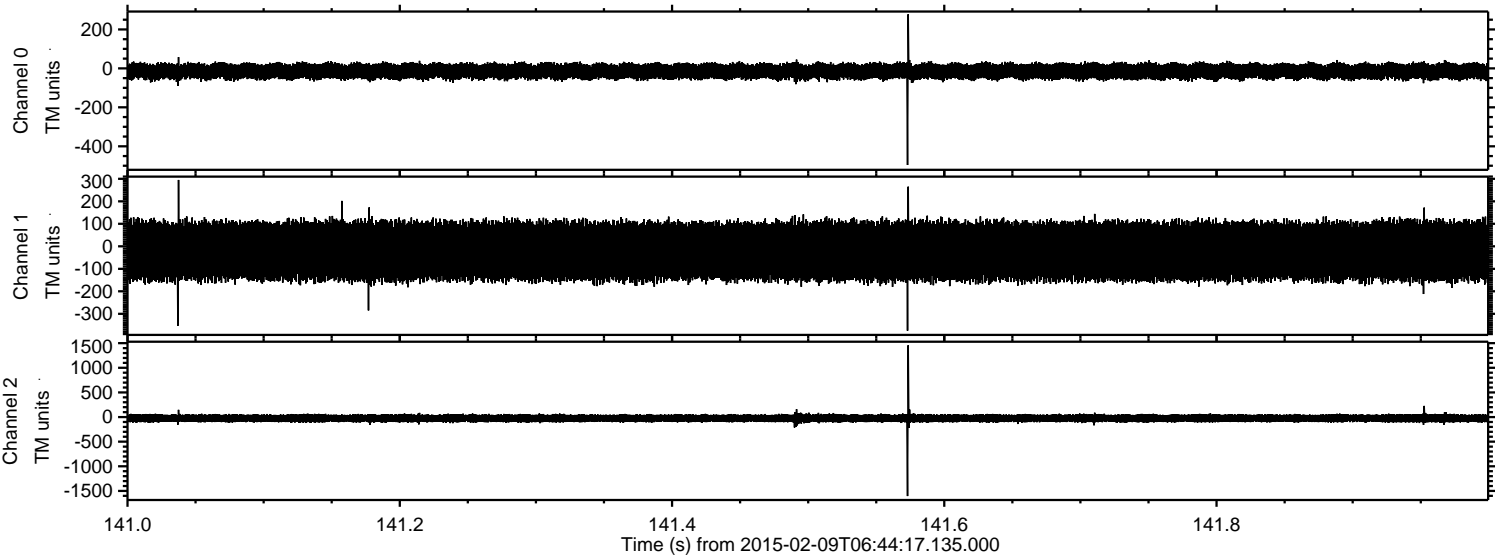

Channel 0  
mn: -496  
mx: 278  
 $\mu$ : -14.9  
 $\sigma$ : 21.5

Channel 1  
mn: -375  
mx: 295  
 $\mu$ : -21.2  
 $\sigma$ : 73.6

Channel 2  
mn: -1604  
mx: 1457  
 $\mu$ : -24.3  
 $\sigma$ : 43.9



ELMAVAN 3D WAVEFORMS (Measured data sampled at 50 kHz) 49806 packets of 144 samples from 2015-02-09T06:44:17.135.000. Part 132/144

Processed Thu Feb 19 05:07:31 2015 by ELM ver.2012-10-06 from 001\_\_elm20150209\_064416\_\_dat00.bin

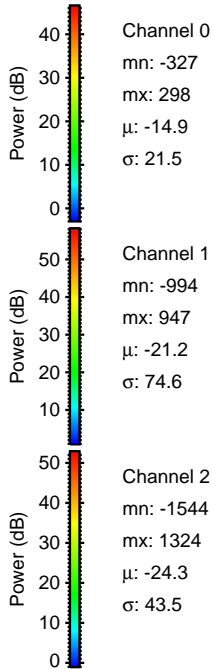
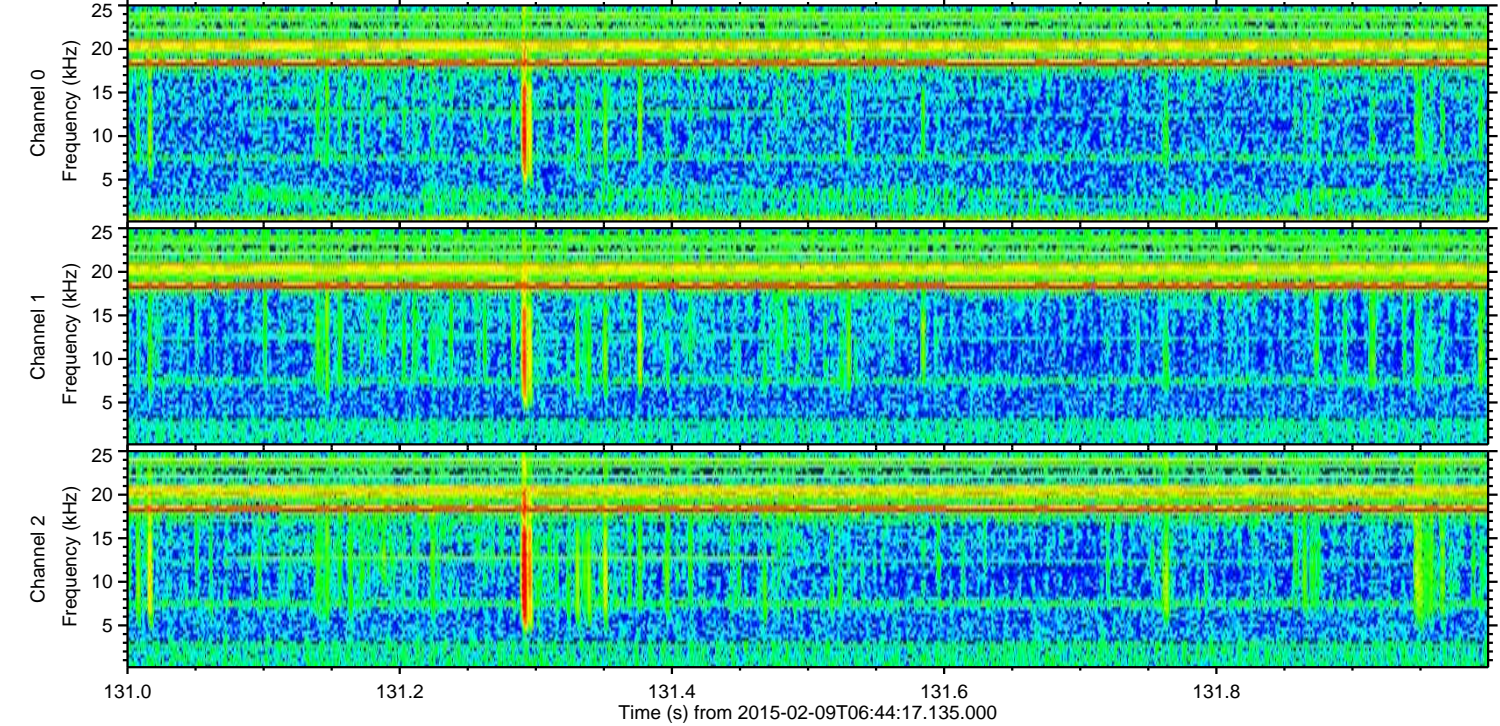
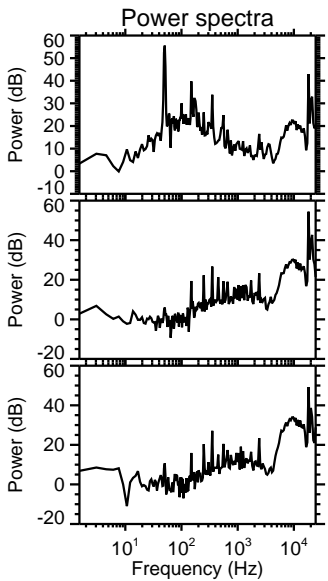
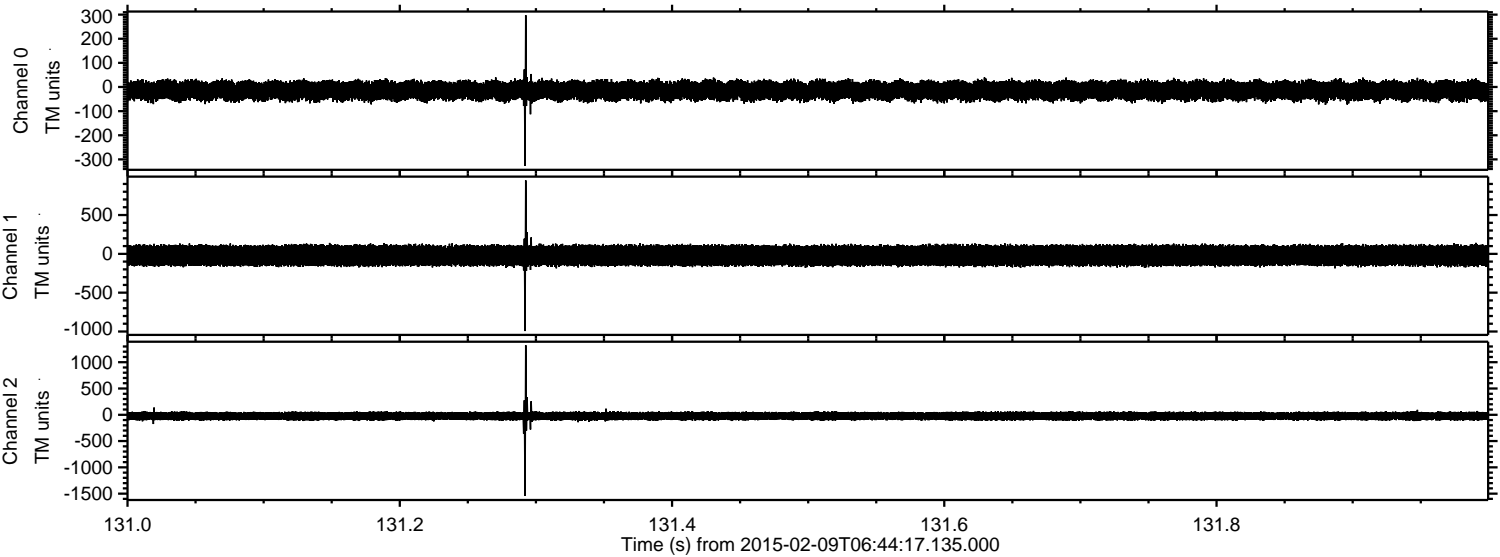



ELMAVAN 3D WAVEFORMS (Measured data sampled at 50 kHz) 49806 packets of 144 samples from 2015-02-09T06:44:17.135.000. Part 138/144

Processed Thu Feb 19 05:07:32 2015 by ELM ver.2012-10-06 from 001\_\_elm20150209\_064416\_\_dat00.bin

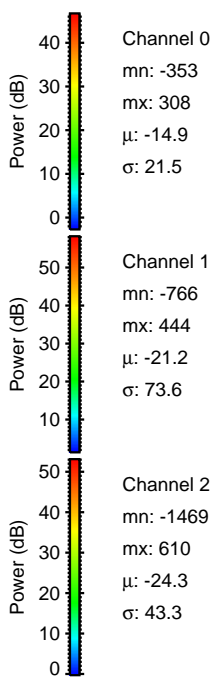
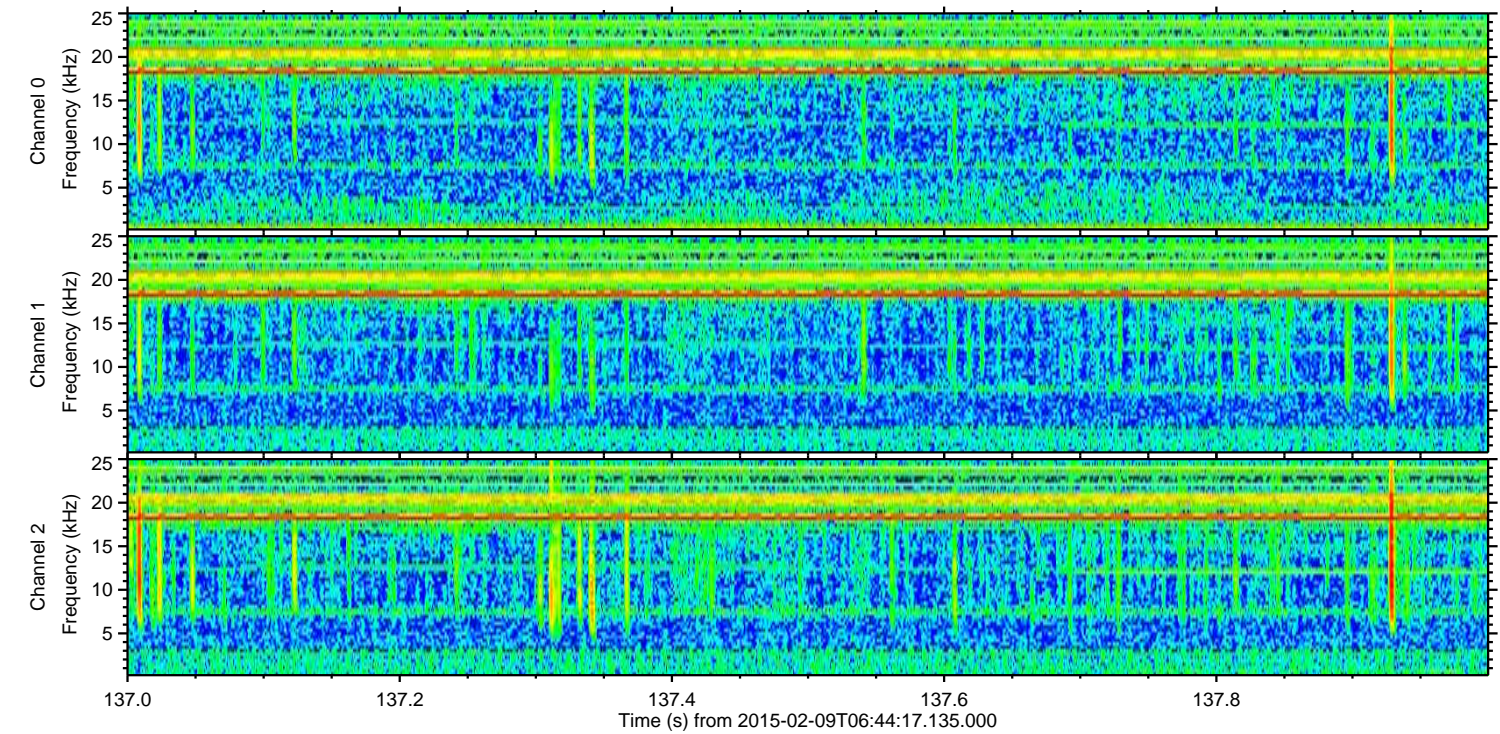
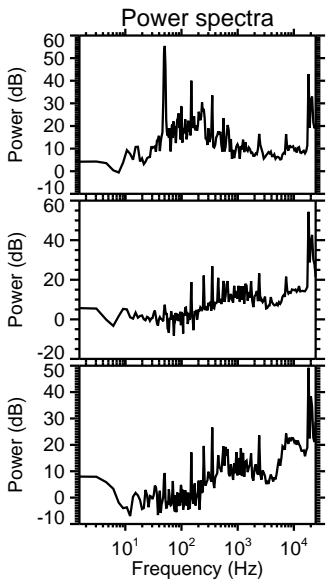
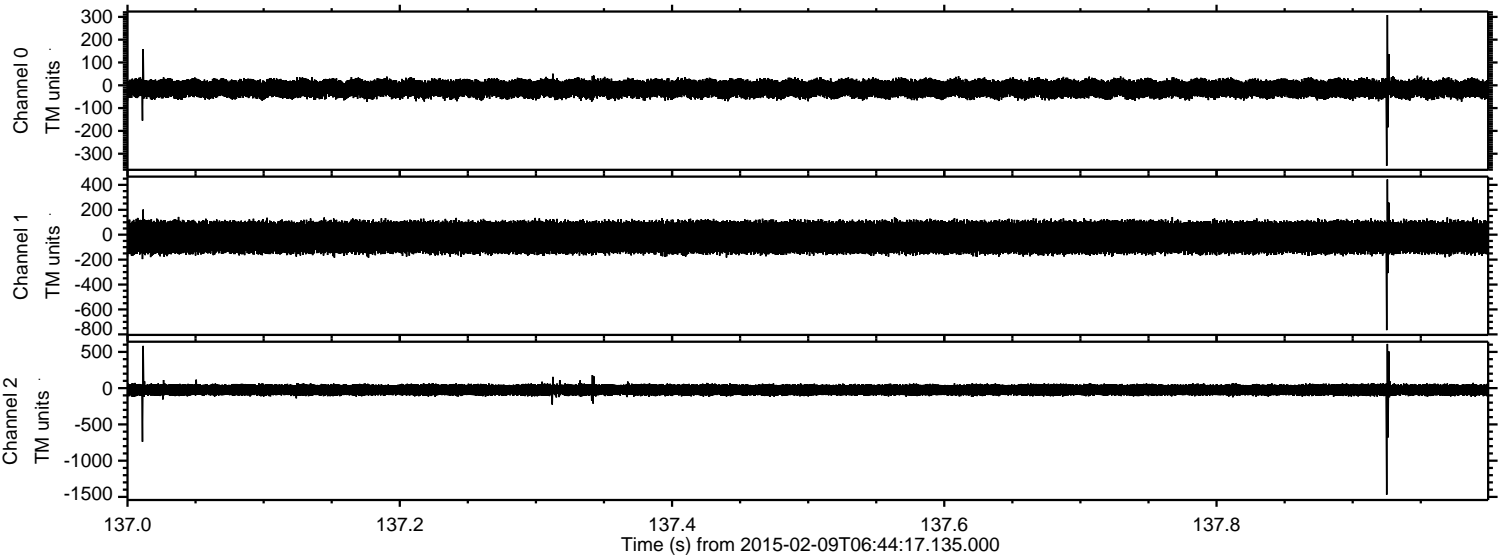



ELMAVAN 3D WAVEFORMS (Measured data sampled at 50 kHz) 49806 packets of 144 samples from 2015-02-09T06:44:17.135.000. Part 105/144

Processed Thu Feb 19 05:07:33 2015 by ELM ver.2012-10-06 from 001\_\_elm20150209\_064416\_\_dat00.bin

