

ELMAVAN 3D WAVEFORMS (Measured data sampled at 50 kHz) 49786 packets of 144 samples from 2015-02-09T00:09:06.056.000.

Processed Thu Feb 19 02:35:34 2015 by ELM ver.2012-10-06 from 001__elm20150209_000905__dat00.bin

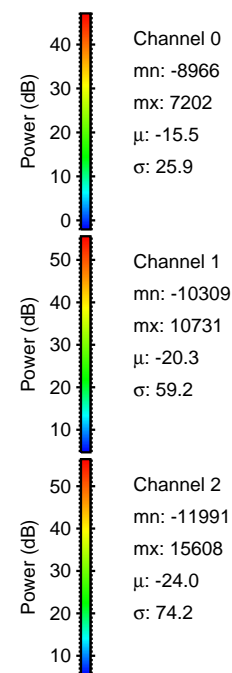
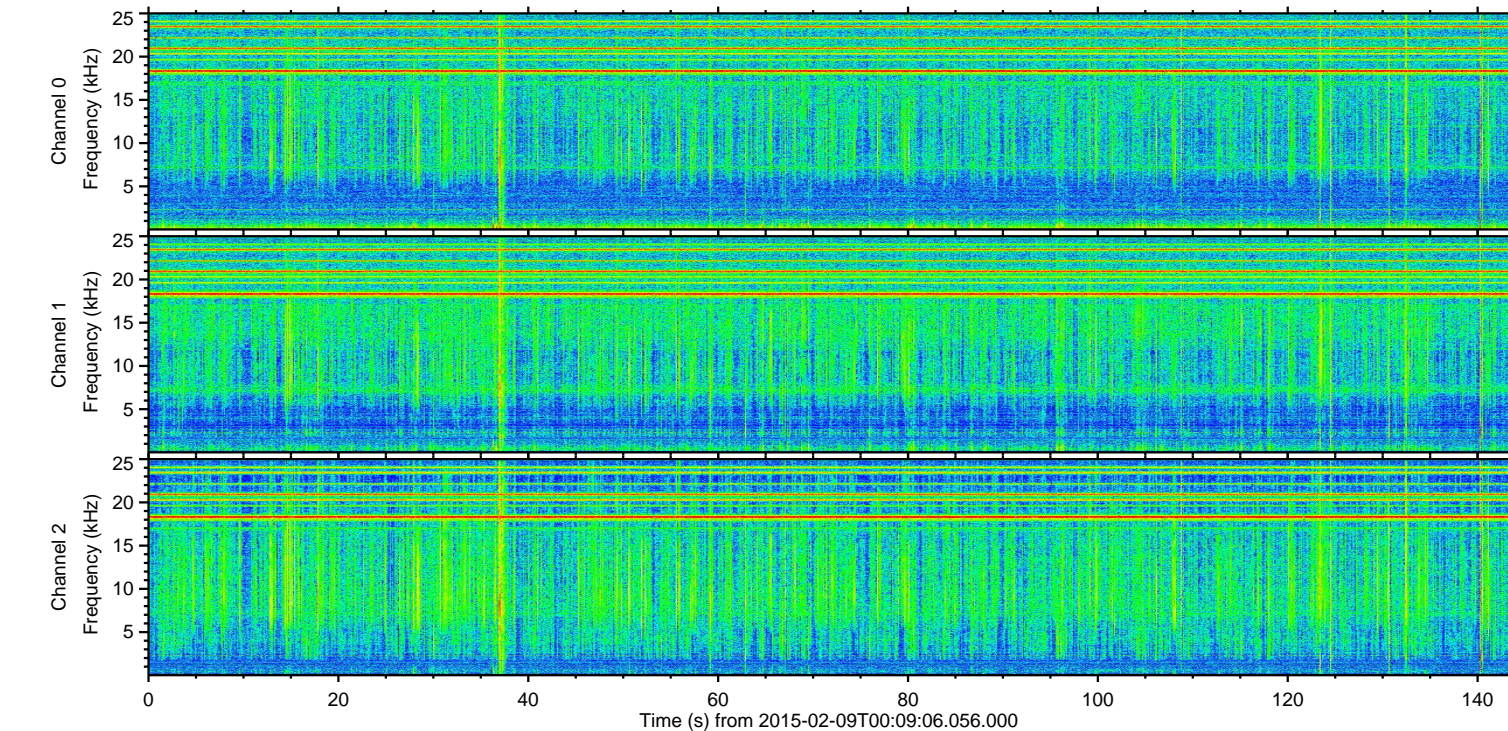
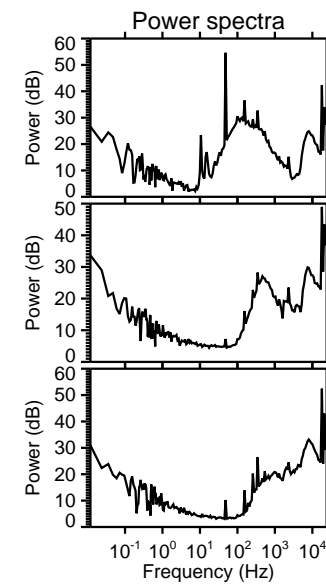
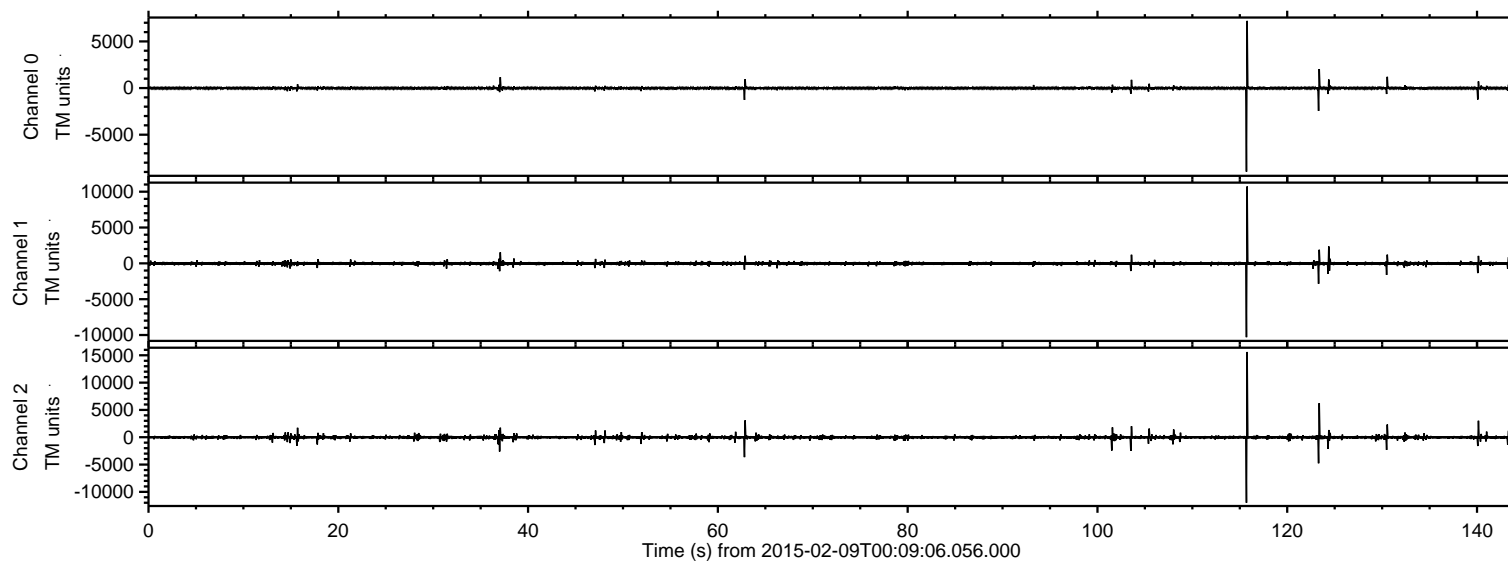

ELMAVAN 3D WAVEFORMS (Measured data sampled at 50 kHz) 49786 packets of 144 samples from 2015-02-09T00:09:06.056.000. Part 116/144

Processed Thu Feb 19 02:35:55 2015 by ELM ver.2012-10-06 from 001__elm20150209_000905__dat00.bin

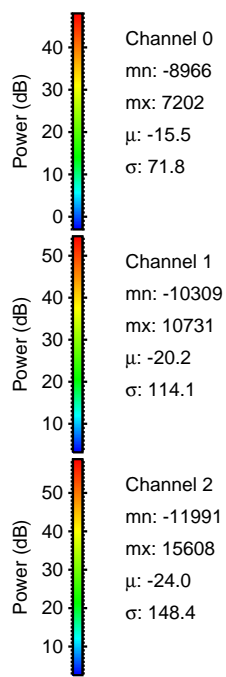
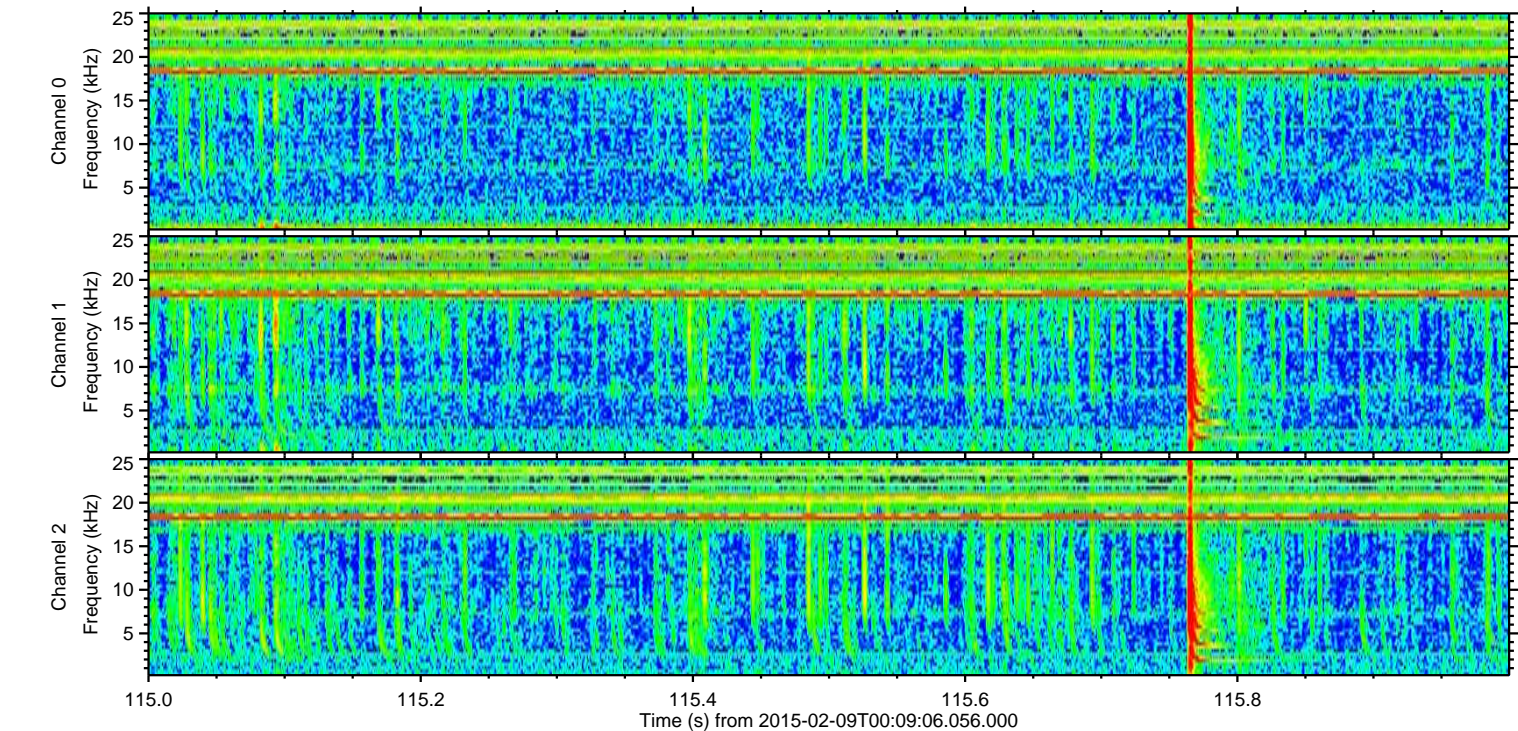
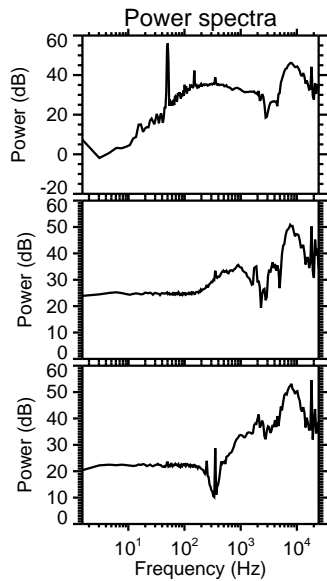
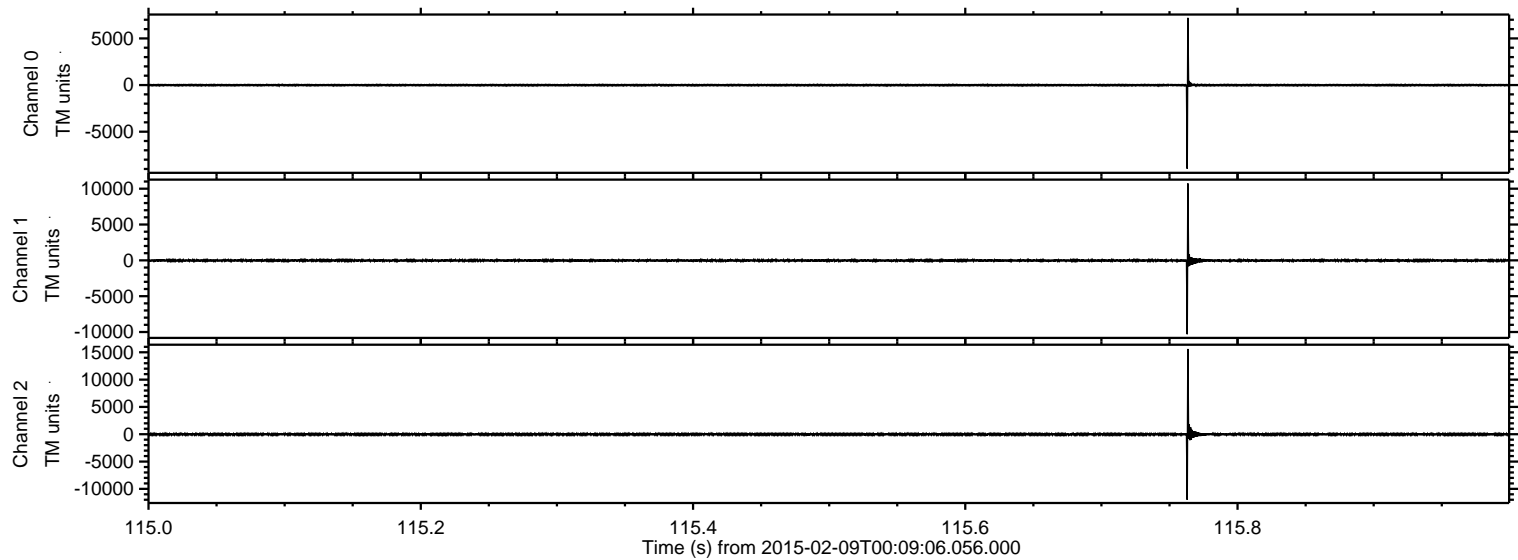

ELMAVAN 3D WAVEFORMS (Measured data sampled at 50 kHz) 49786 packets of 144 samples from 2015-02-09T00:09:06.056.000. Part 124/144

Processed Thu Feb 19 02:35:56 2015 by ELM ver.2012-10-06 from 001__elm20150209_000905__dat00.bin

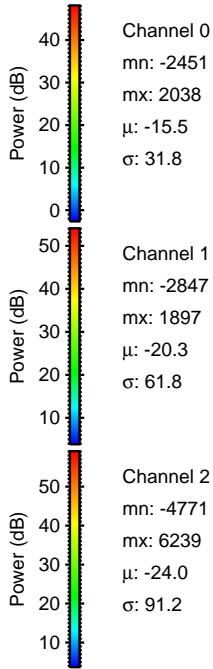
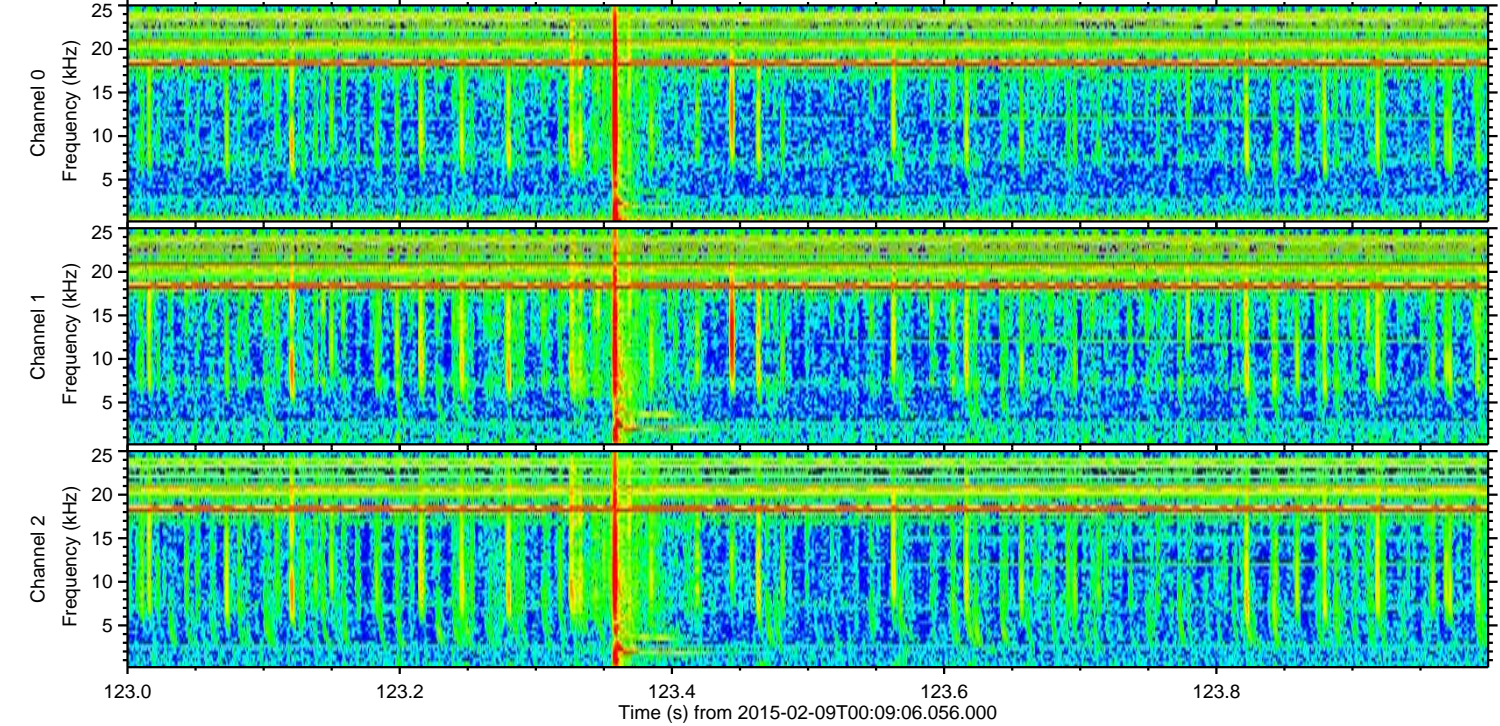
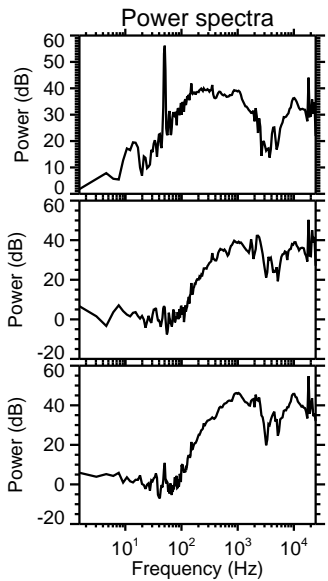
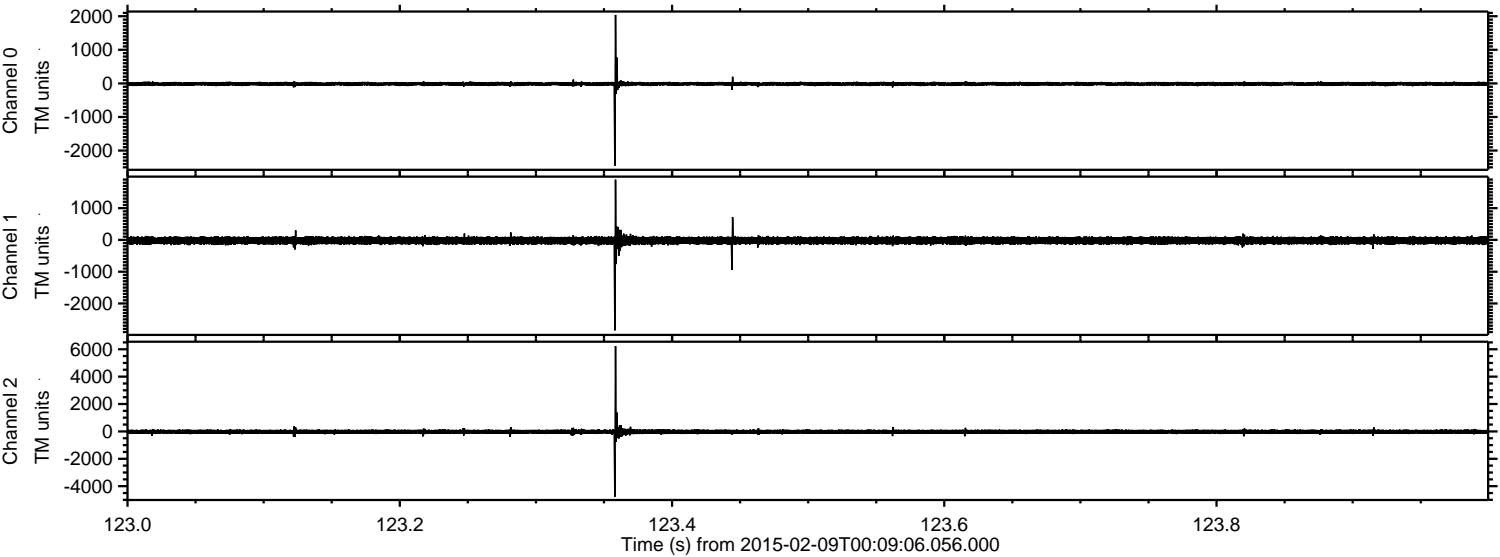

Processed Thu Feb 19 02:35:59 2015 by ELM ver.2012-10-06 from 001__elm20150209_000905__dat00.bin

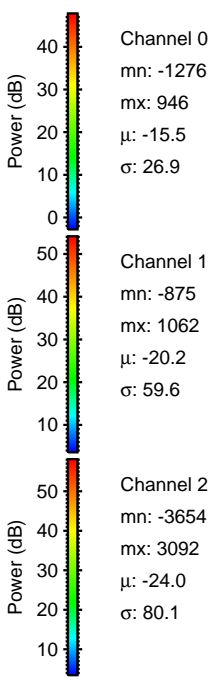
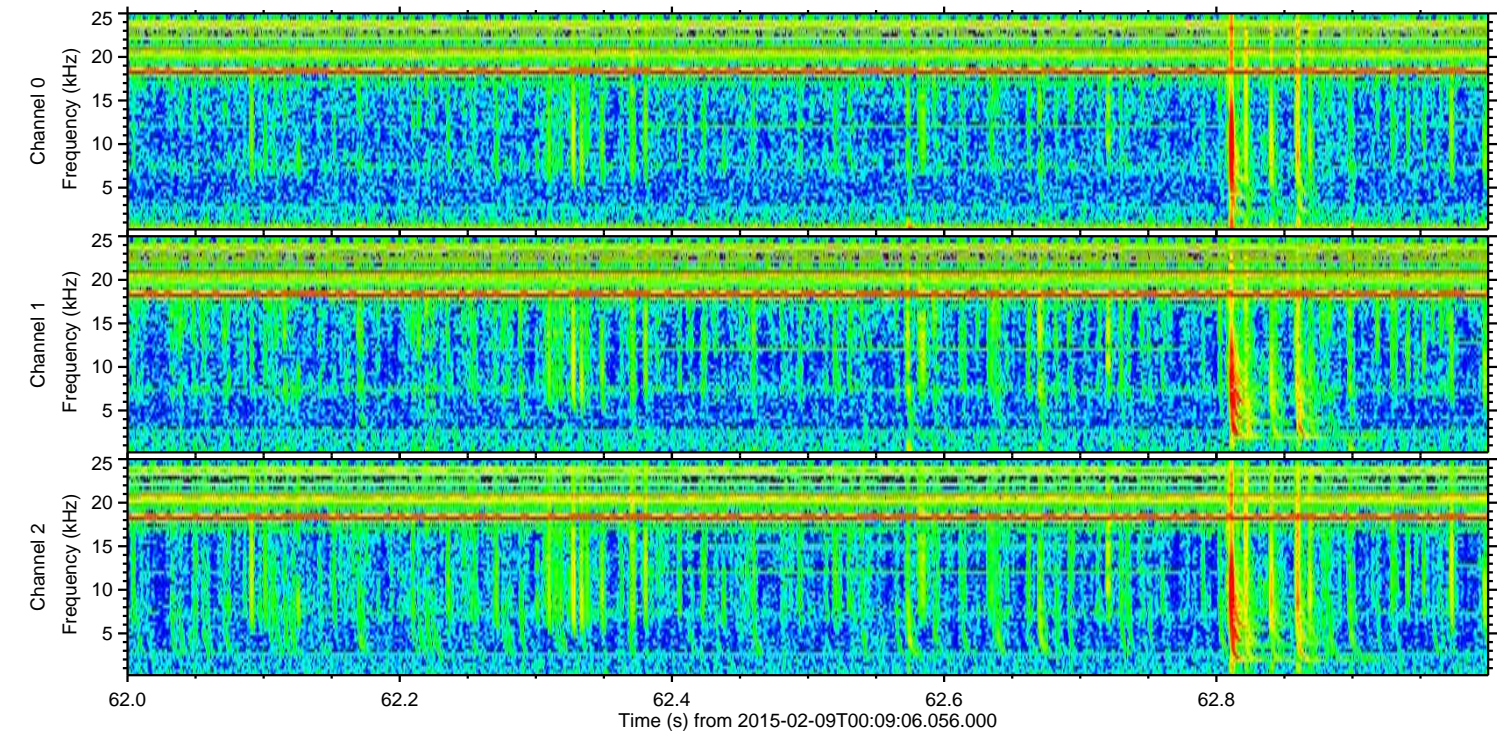
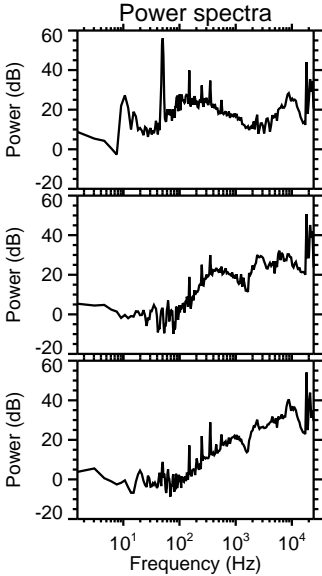
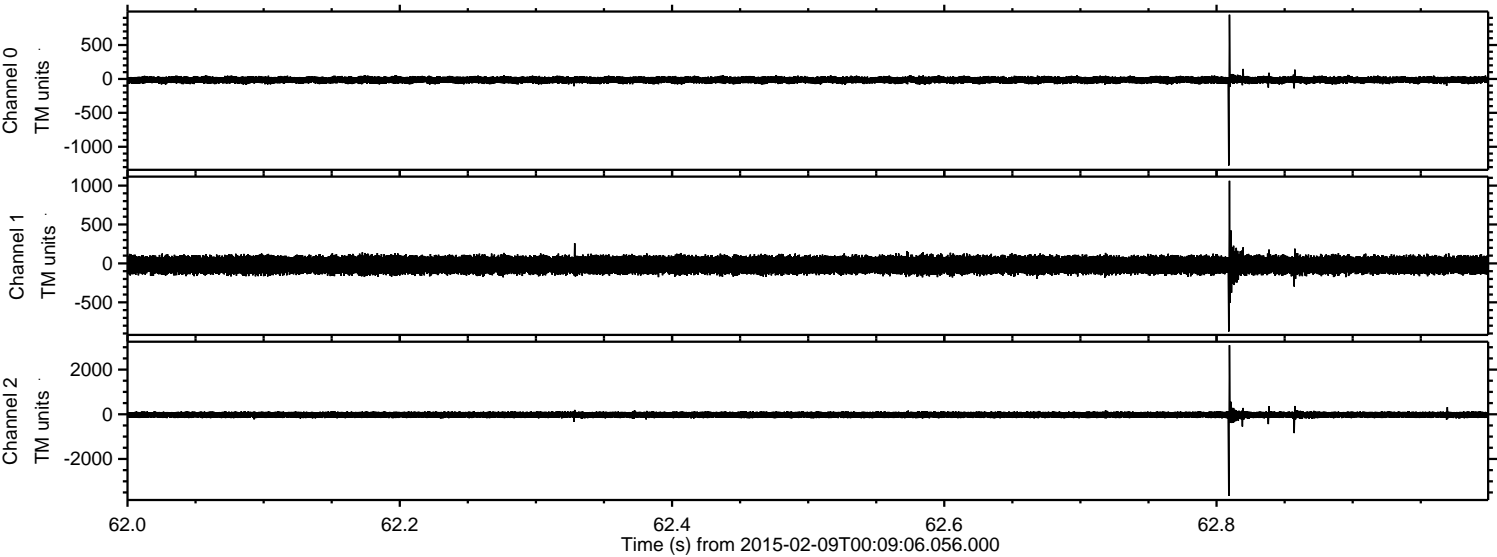

Channel 0
mn: -1276
mx: 946
 μ : -15.5
 σ : 26.9

Channel 1
mn: -875
mx: 1062
 μ : -20.2
 σ : 59.6

Channel 2
mn: -3654
mx: 3092
 μ : -24.0
 σ : 80.1

ELMAVAN 3D WAVEFORMS (Measured data sampled at 50 kHz) 49786 packets of 144 samples from 2015-02-09T00:09:06.056.000. Part 141/144

Processed Thu Feb 19 02:36:01 2015 by ELM ver.2012-10-06 from 001__elm20150209_000905__dat00.bin

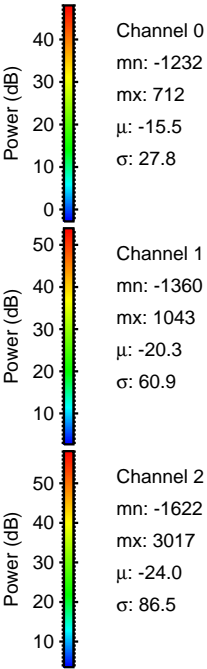
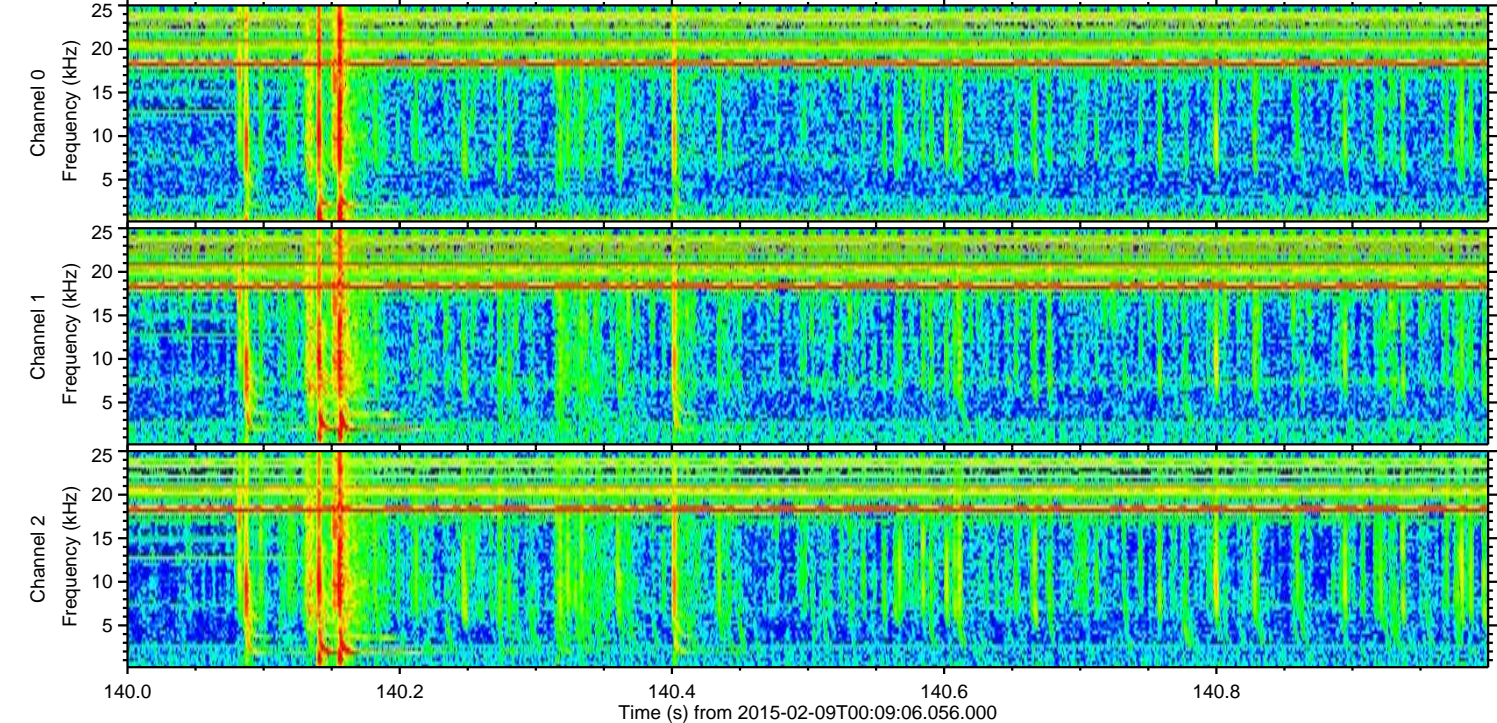
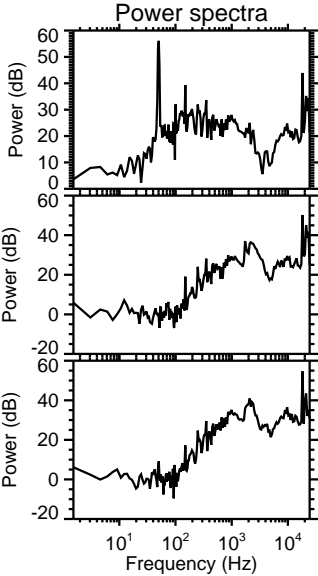
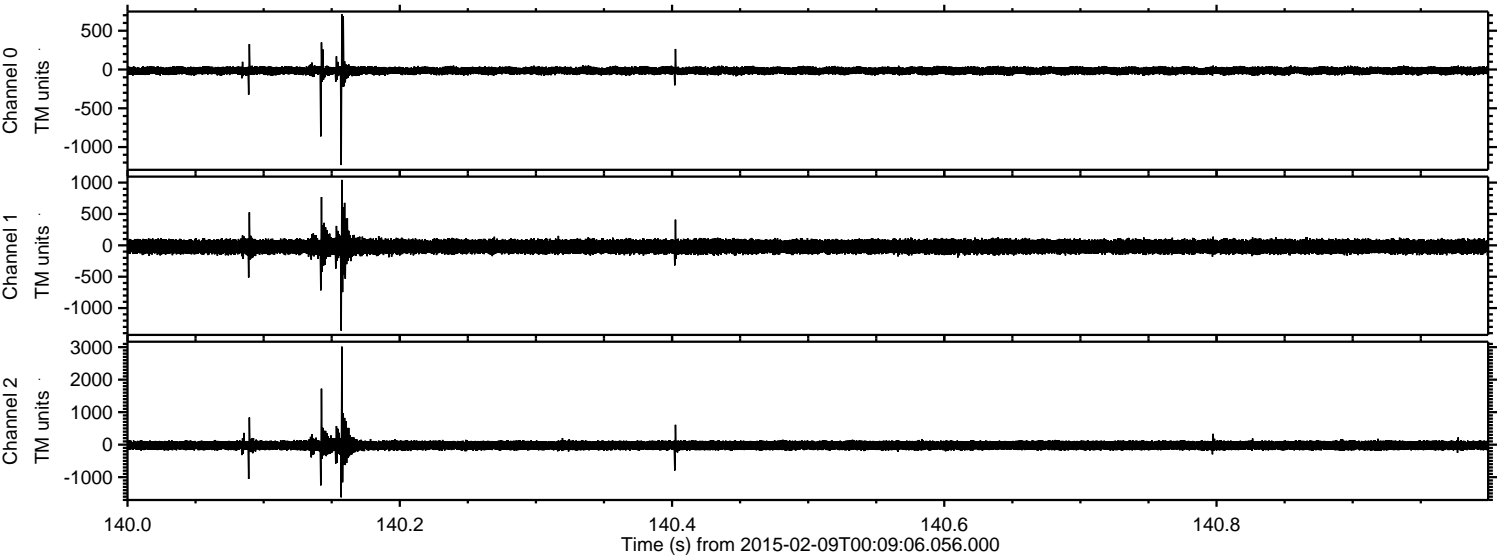

Processed Thu Feb 19 02:36:03 2015 by ELM ver.2012-10-06 from 001__elm20150209_000905__dat00.bin

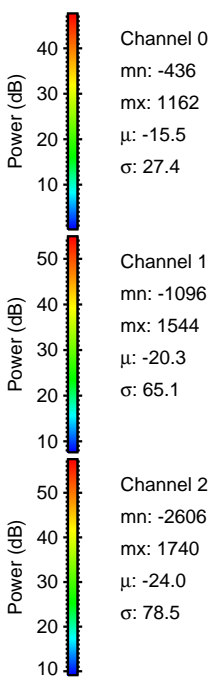
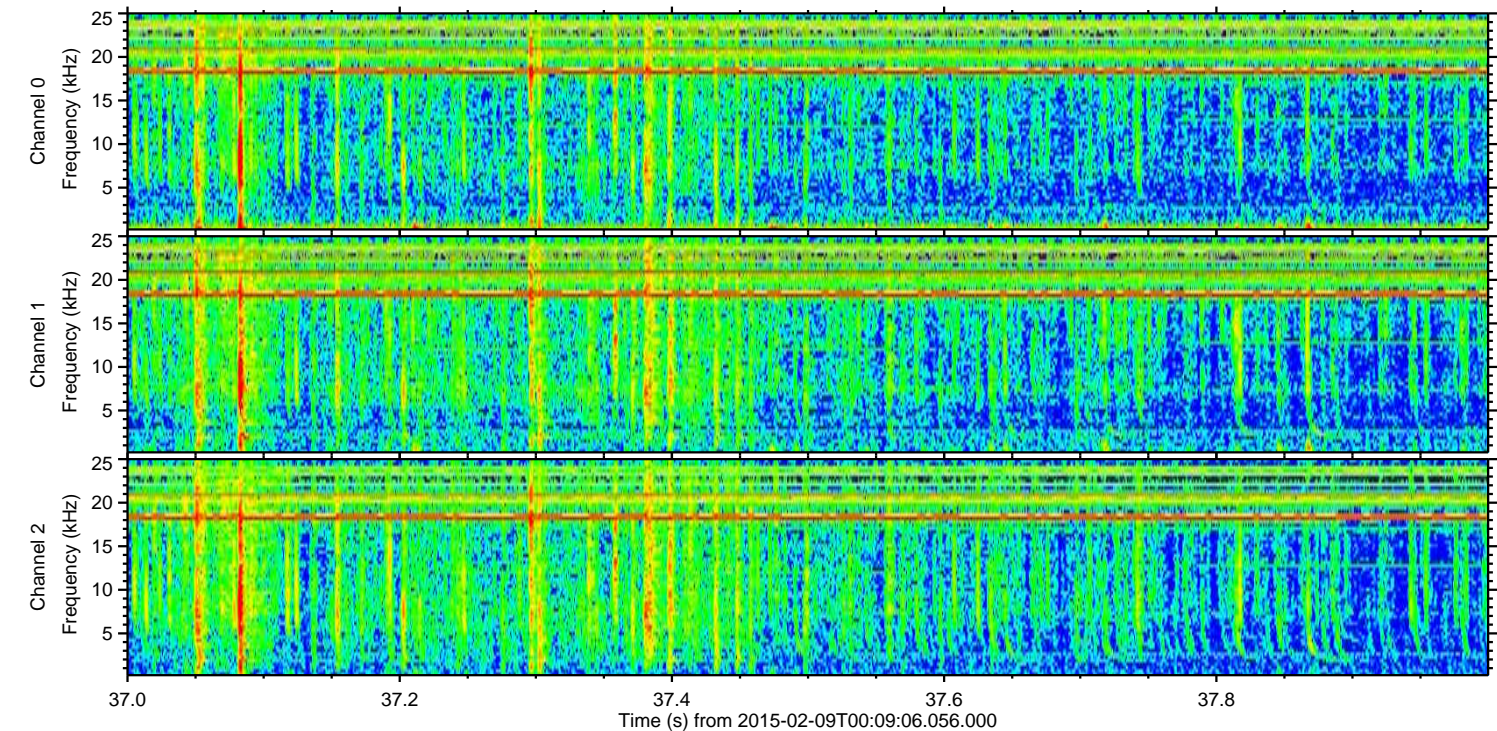
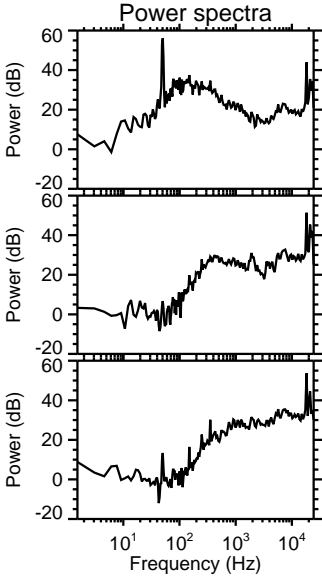
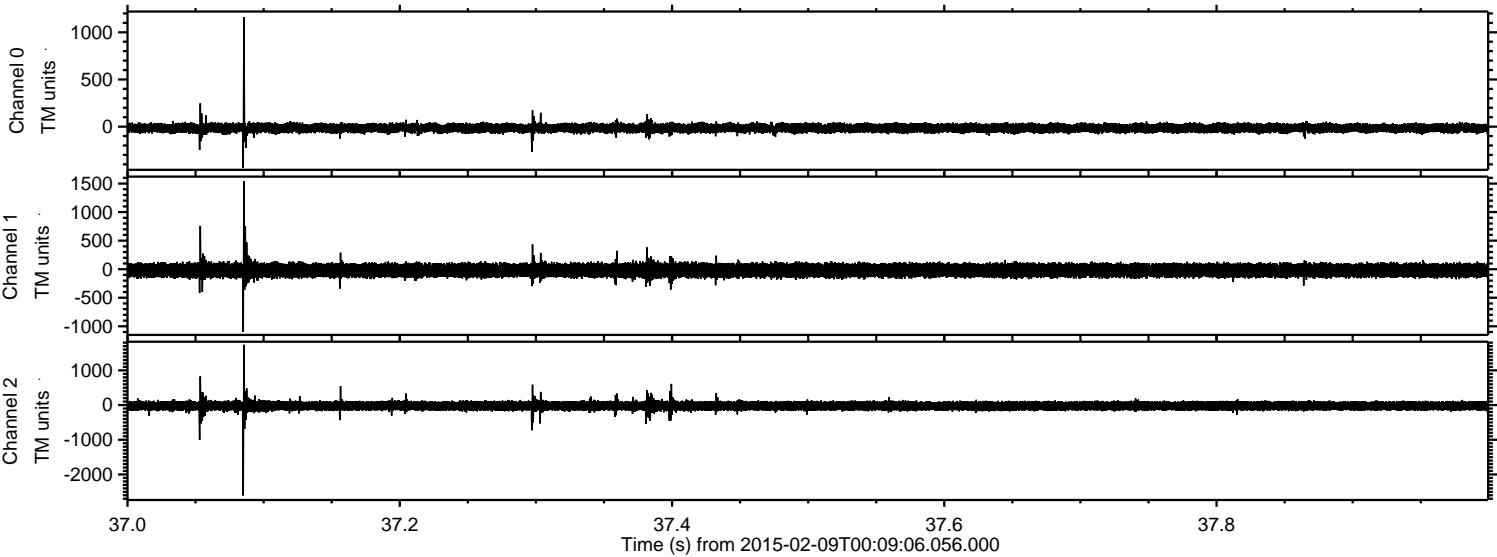

Channel 0
mn: -436
mx: 1162
 μ : -15.5
 σ : 27.4

Channel 1
mn: -1096
mx: 1544
 μ : -20.3
 σ : 65.1

Channel 2
mn: -2606
mx: 1740
 μ : -24.0
 σ : 78.5

ELMAVAN 3D WAVEFORMS (Measured data sampled at 50 kHz) 49786 packets of 144 samples from 2015-02-09T00:09:06.056.000. Part 104/144

Processed Thu Feb 19 02:36:04 2015 by ELM ver.2012-10-06 from 001__elm20150209_000905__dat00.bin

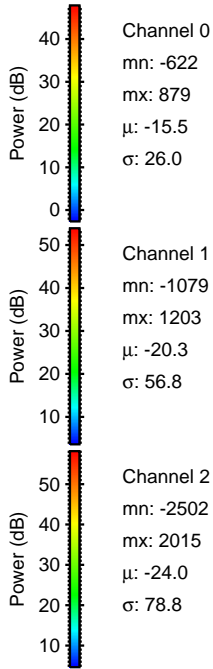
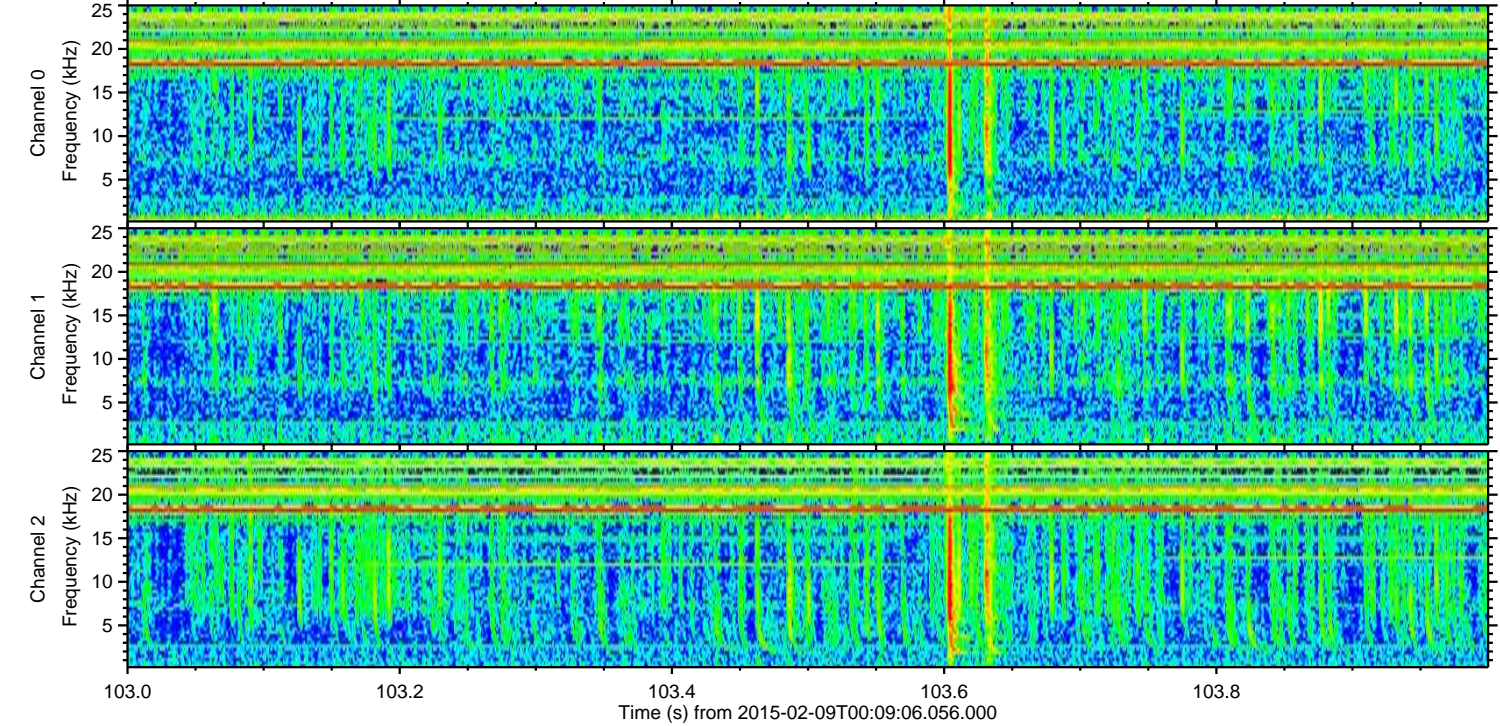
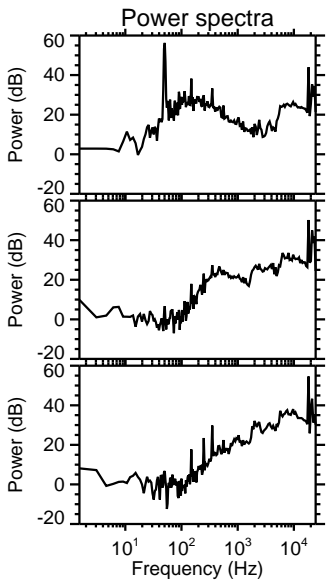
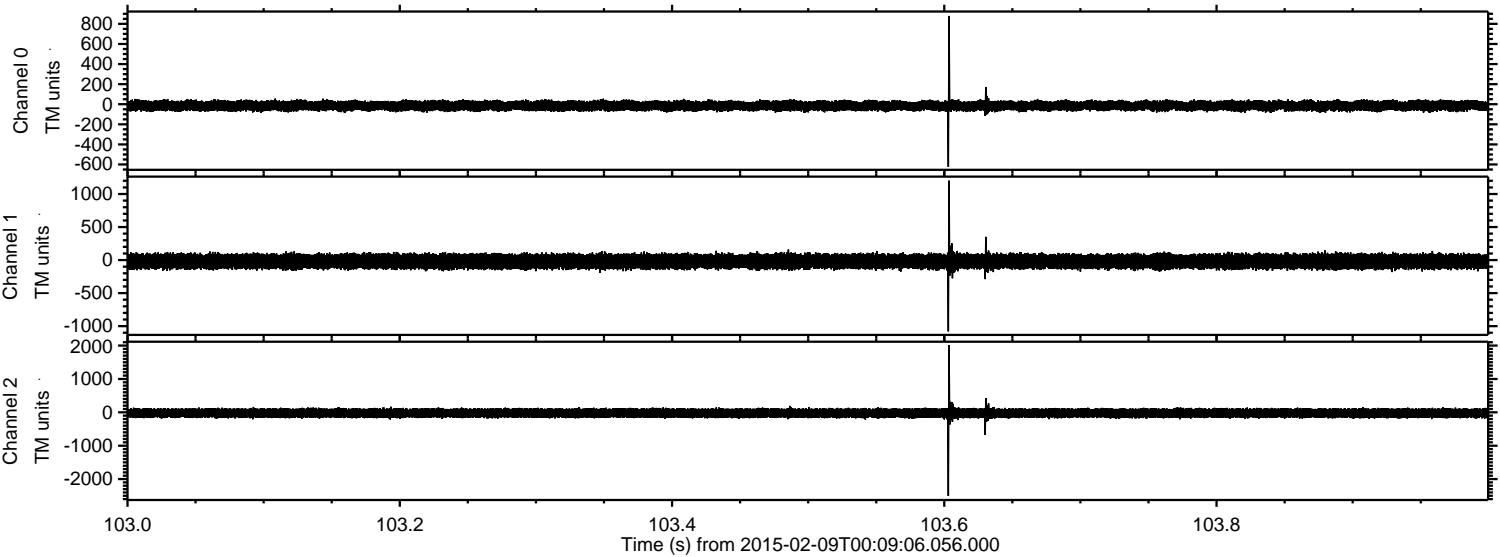

ELMAVAN 3D WAVEFORMS (Measured data sampled at 50 kHz) 49786 packets of 144 samples from 2015-02-09T00:09:06.056.000. Part 102/144

Processed Thu Feb 19 02:36:06 2015 by ELM ver.2012-10-06 from 001__elm20150209_000905__dat00.bin

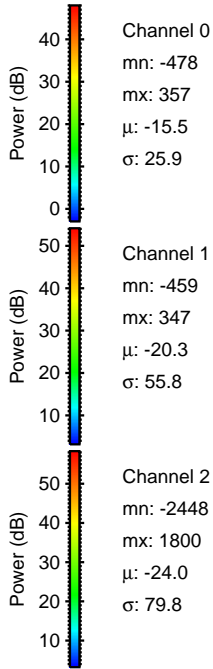
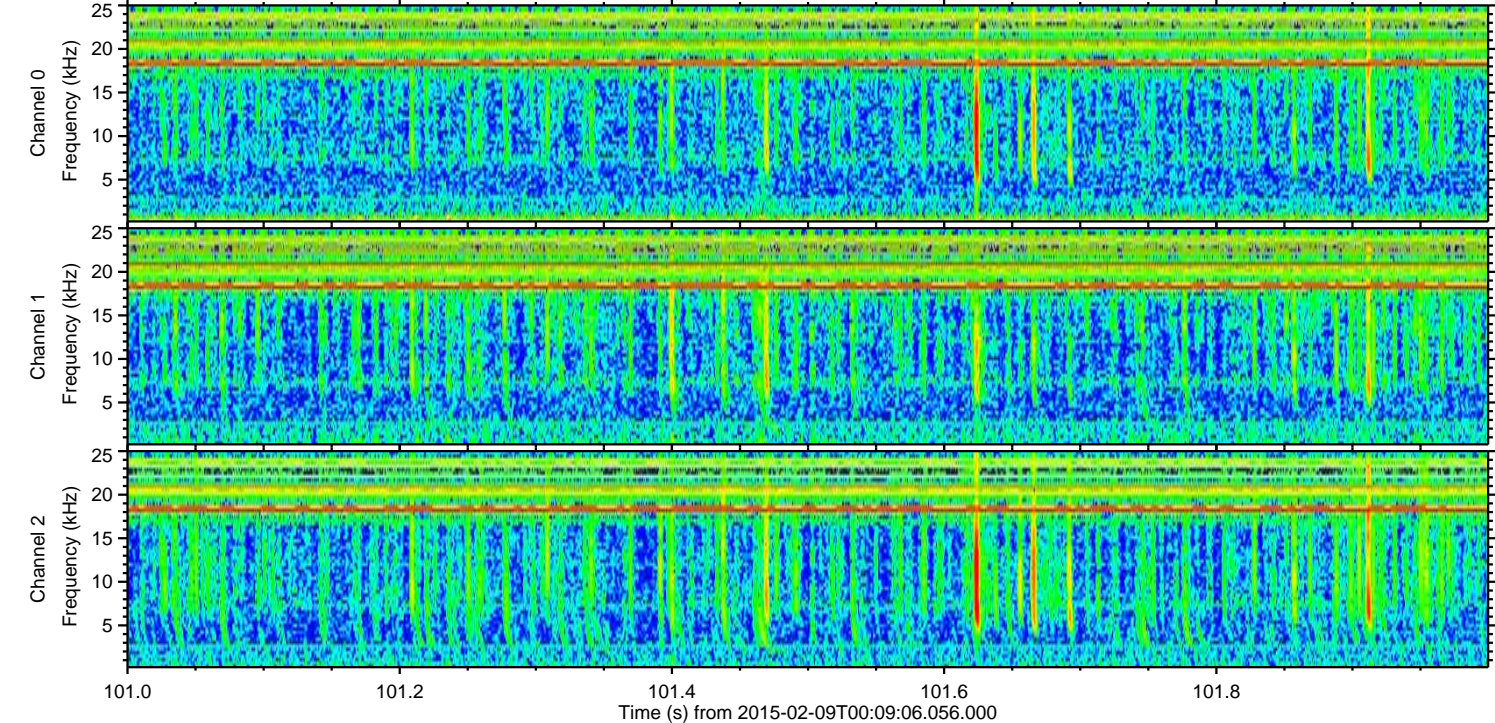
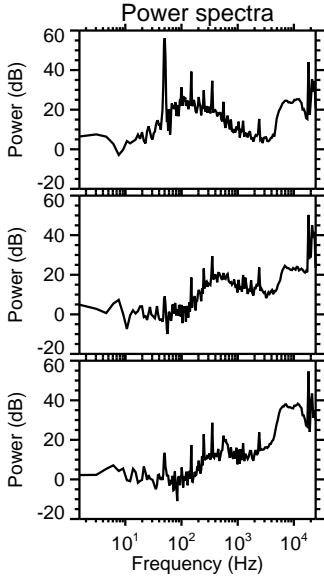
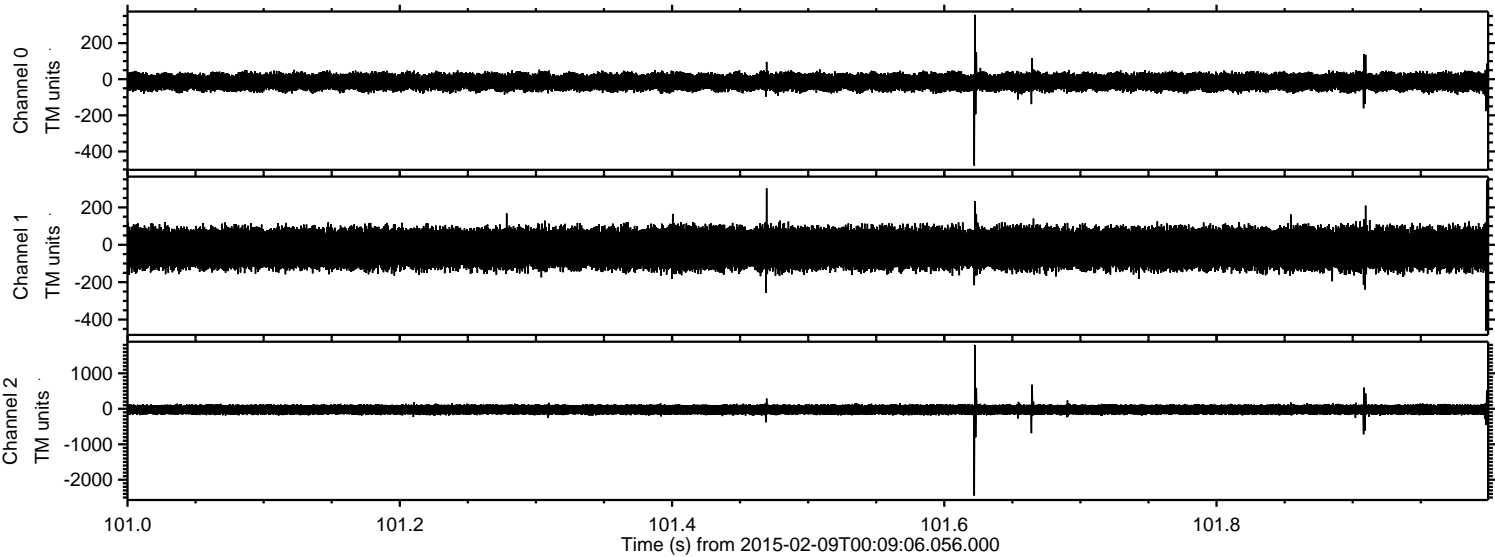

ELMAVAN 3D WAVEFORMS (Measured data sampled at 50 kHz) 49786 packets of 144 samples from 2015-02-09T00:09:06.056.000. Part 125/144

Processed Thu Feb 19 02:36:08 2015 by ELM ver.2012-10-06 from 001__elm20150209_000905__dat00.bin

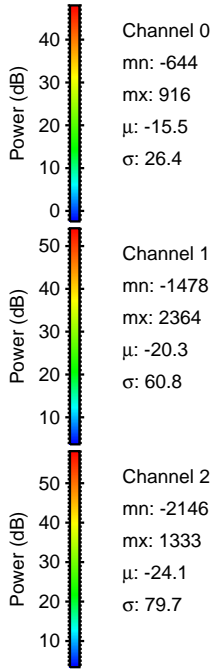
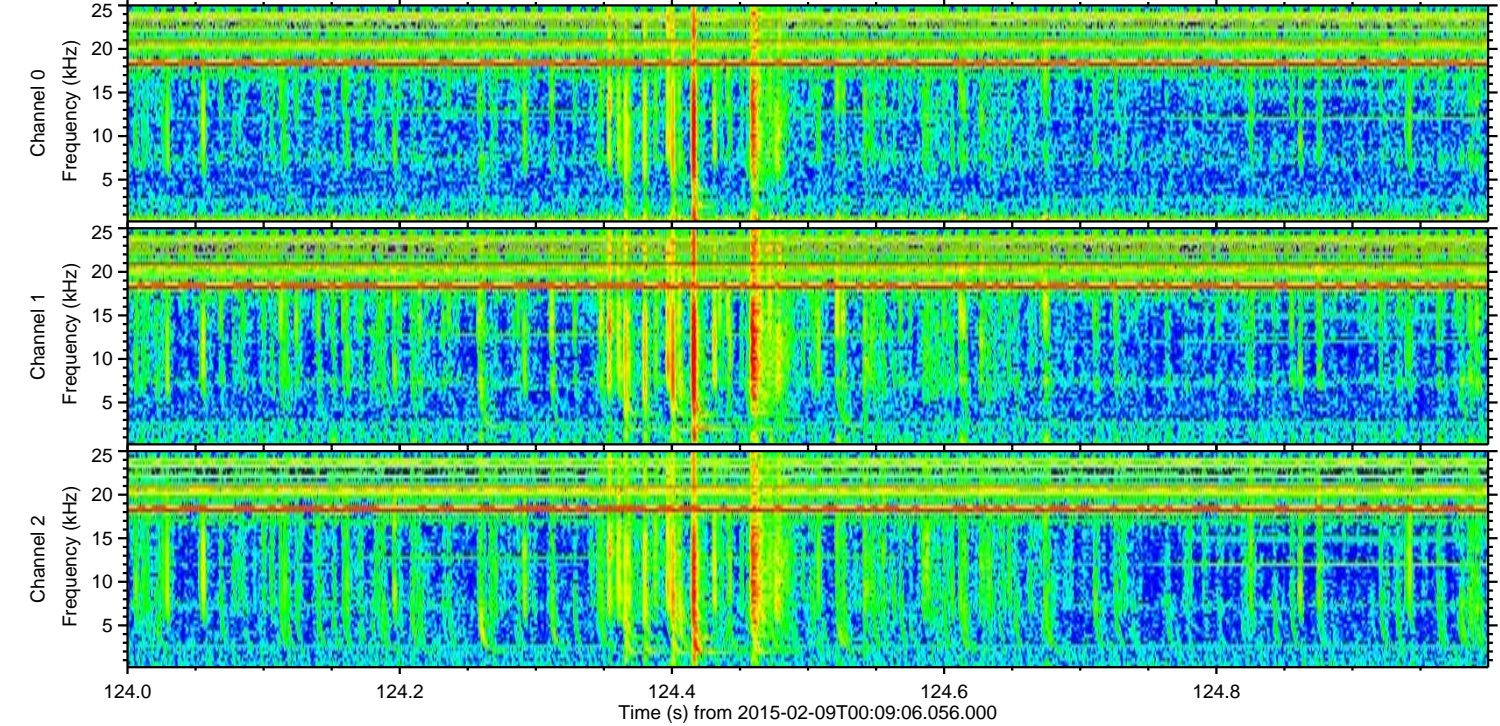
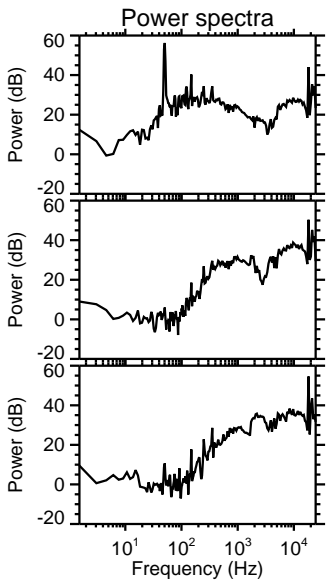
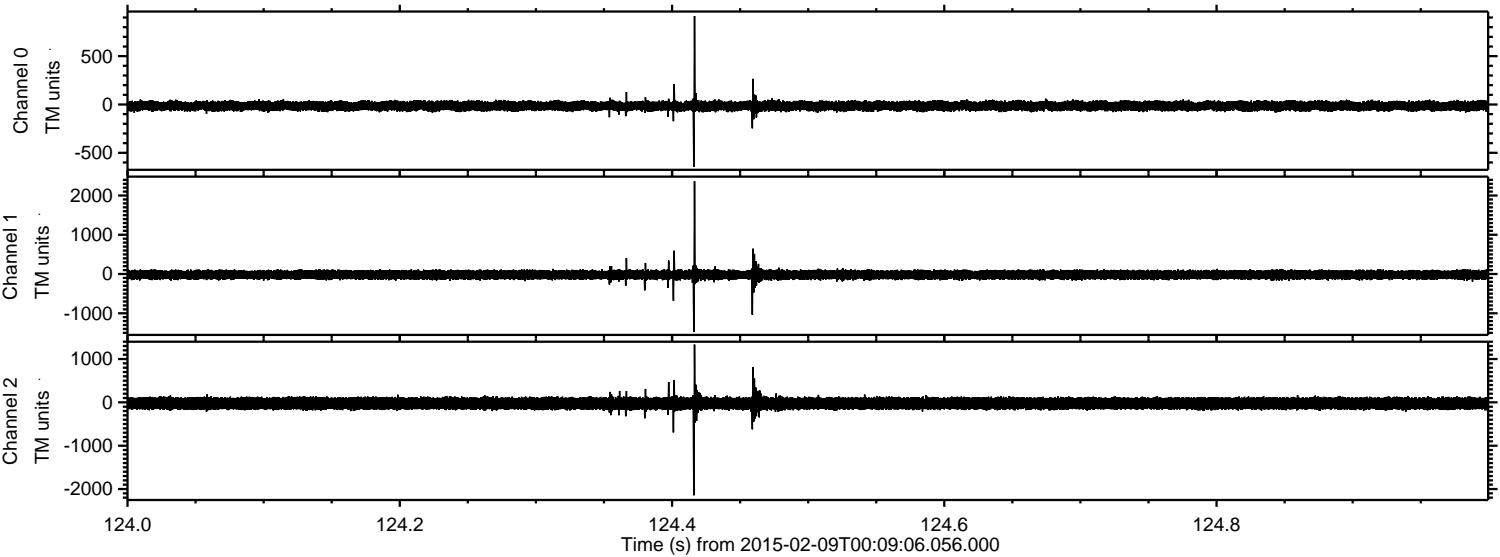

ELMAVAN 3D WAVEFORMS (Measured data sampled at 50 kHz) 49786 packets of 144 samples from 2015-02-09T00:09:06.056.000. Part 131/144

Processed Thu Feb 19 02:36:09 2015 by ELM ver.2012-10-06 from 001__elm20150209_000905__dat00.bin

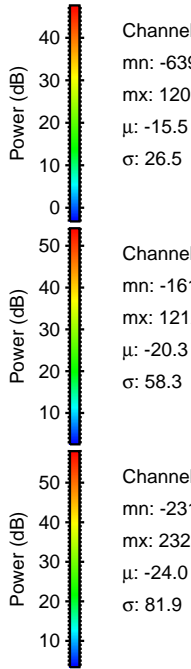
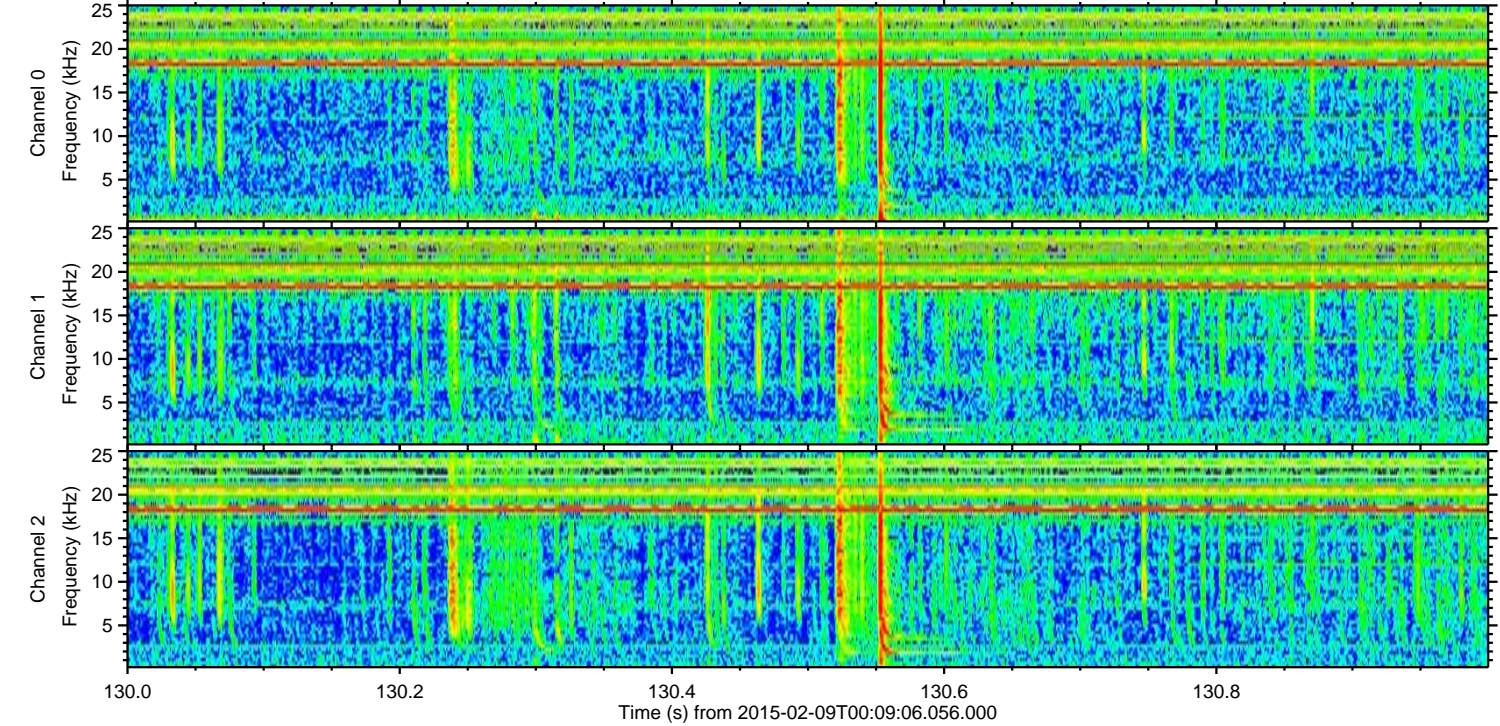
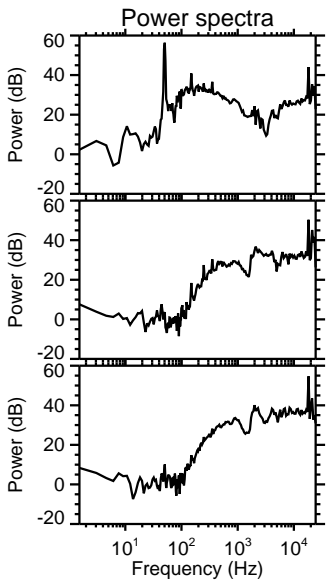
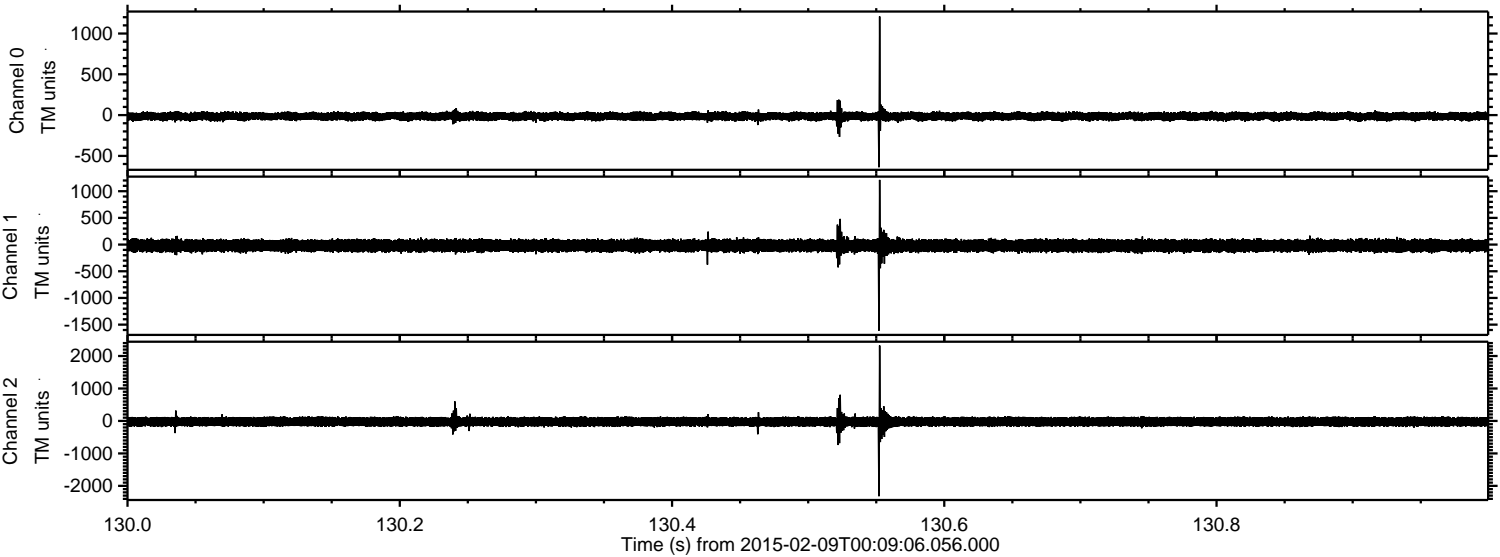

Channel 0
mn: -639
mx: 1209
 μ : -15.5
 σ : 26.5

Channel 1
mn: -1612
mx: 1212
 μ : -20.3
 σ : 58.3

Channel 2
mn: -2319
mx: 2325
 μ : -24.0
 σ : 81.9

Processed Thu Feb 19 02:36:10 2015 by ELM ver.2012-10-06 from 001__elm20150209_000905__dat00.bin

