

ELMAVAN 3D WAVEFORMS (Measured data sampled at 50 kHz) 49765 packets of 144 samples from 2015-02-08T23:14:04.509.000.

Processed Thu Feb 19 02:12:37 2015 by ELM ver.2012-10-06 from 001__elm20150208_231403__dat00.bin

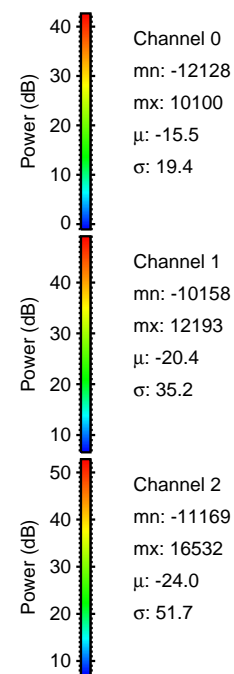

Processed Thu Feb 19 02:13:06 2015 by ELM ver.2012-10-06 from 001__elm20150208_231403__dat00.bin

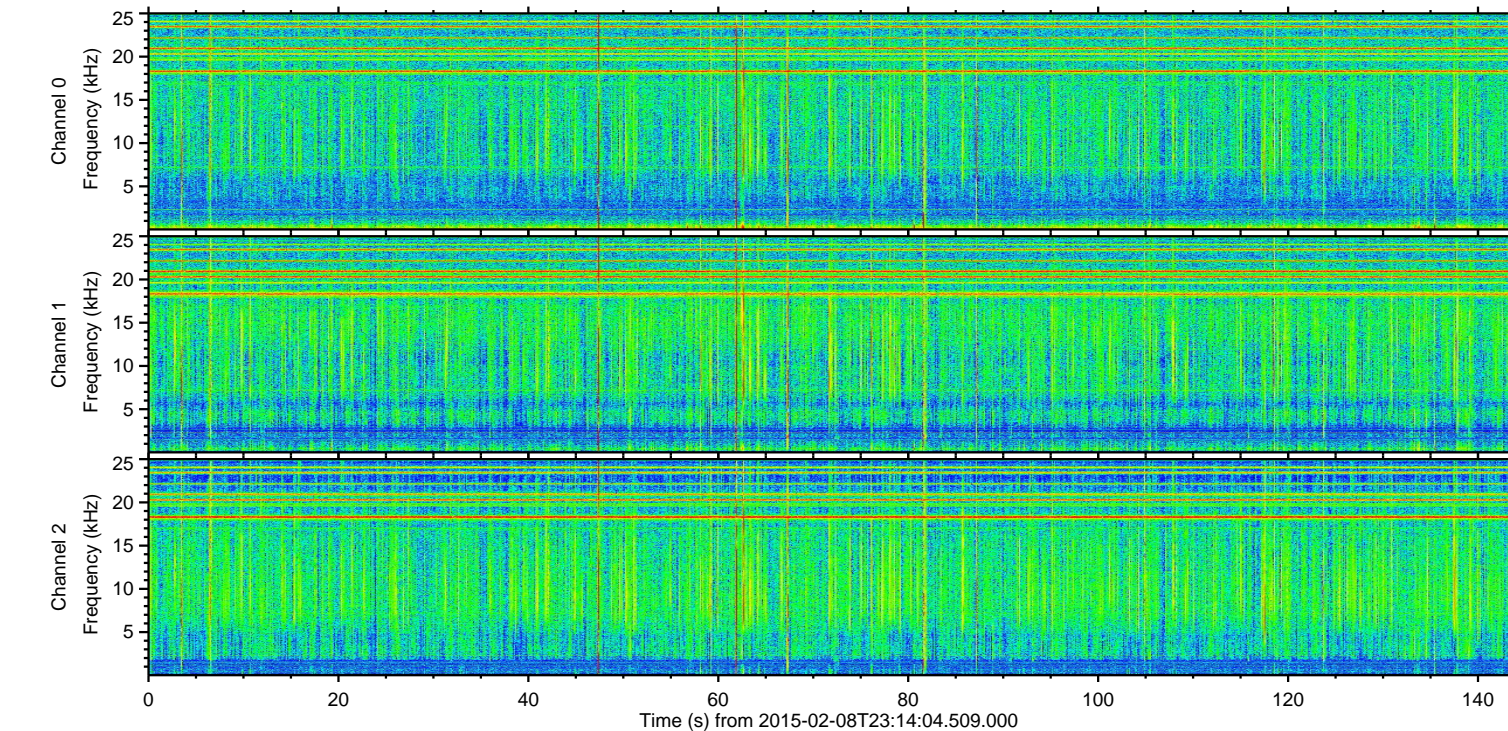
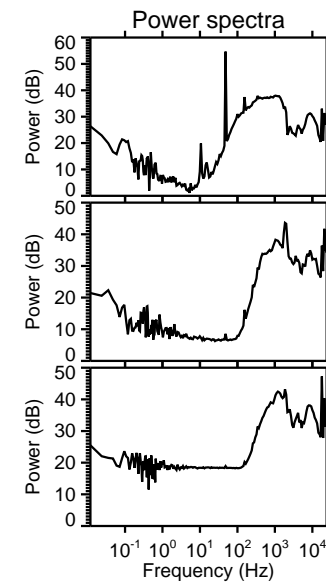
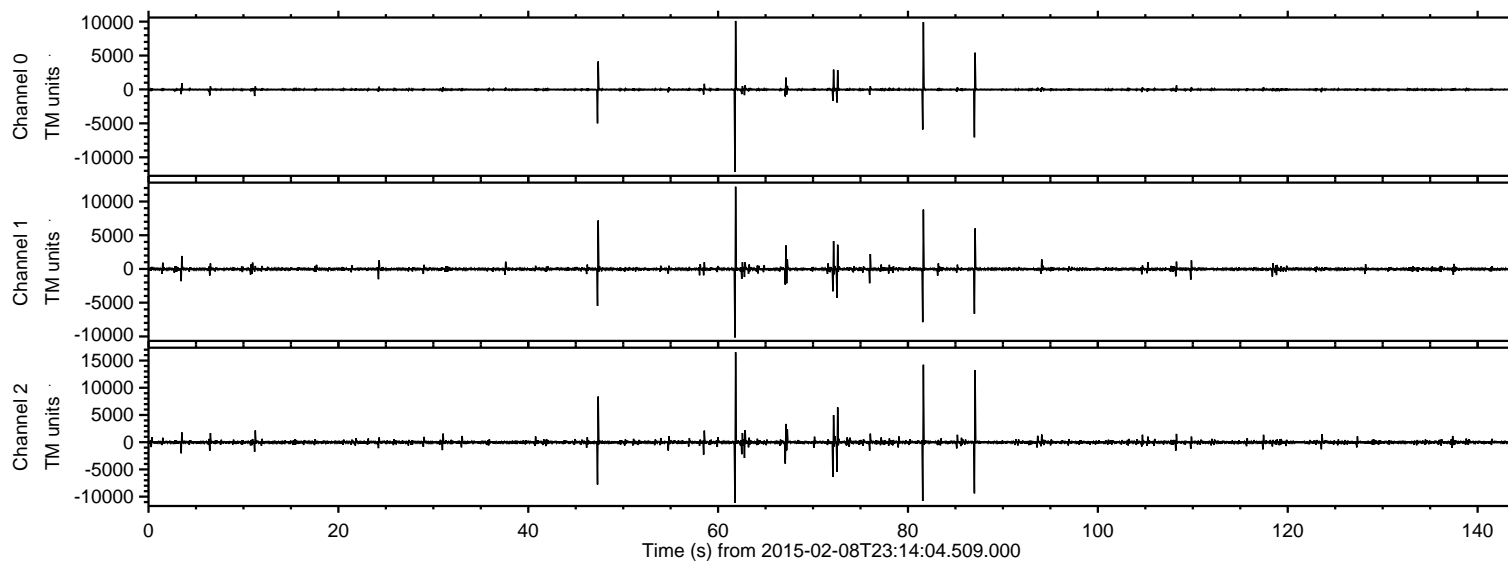
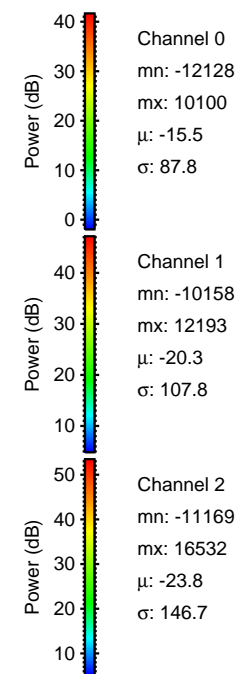
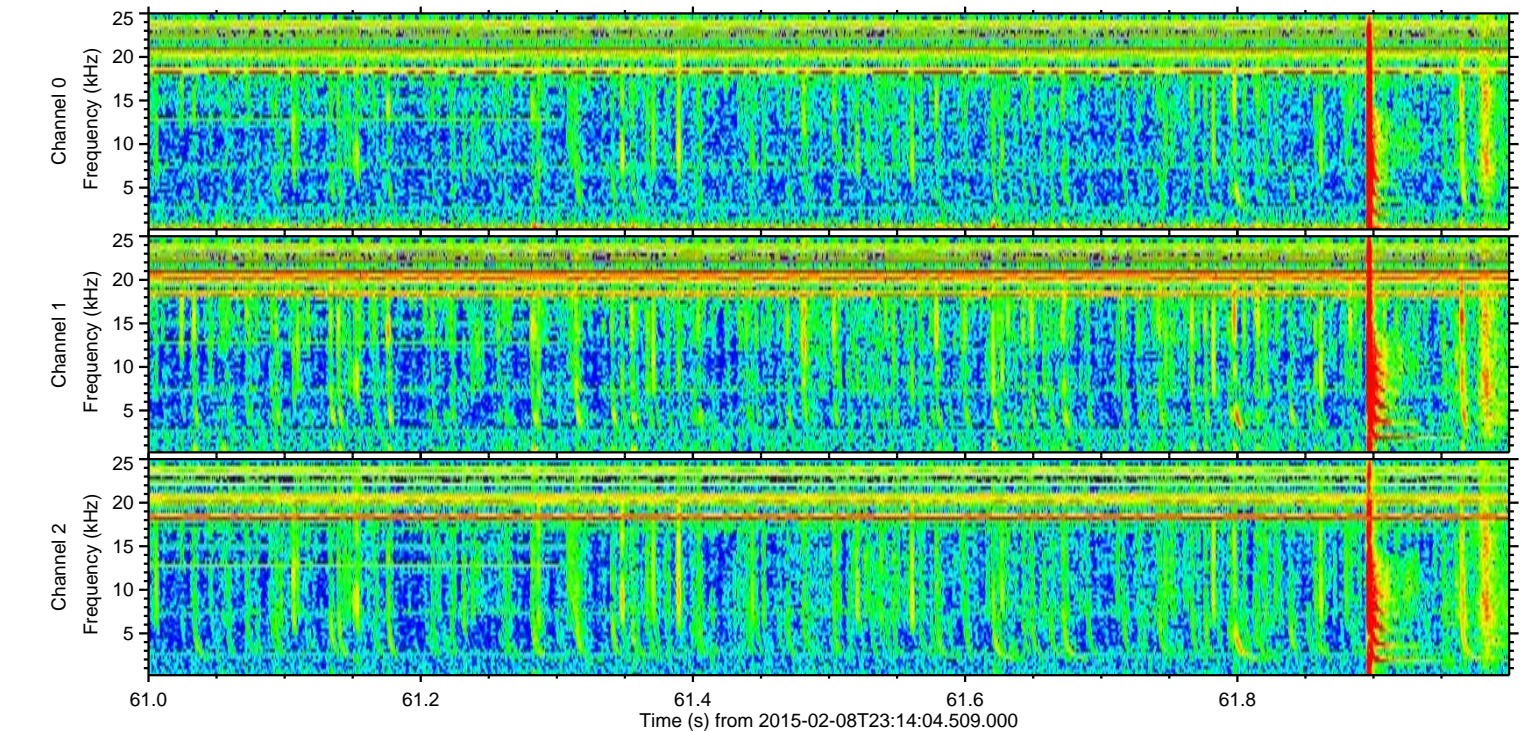
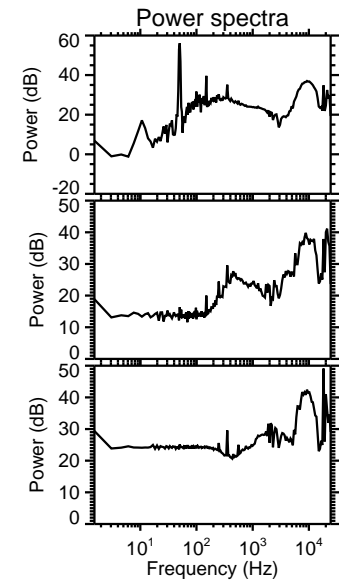
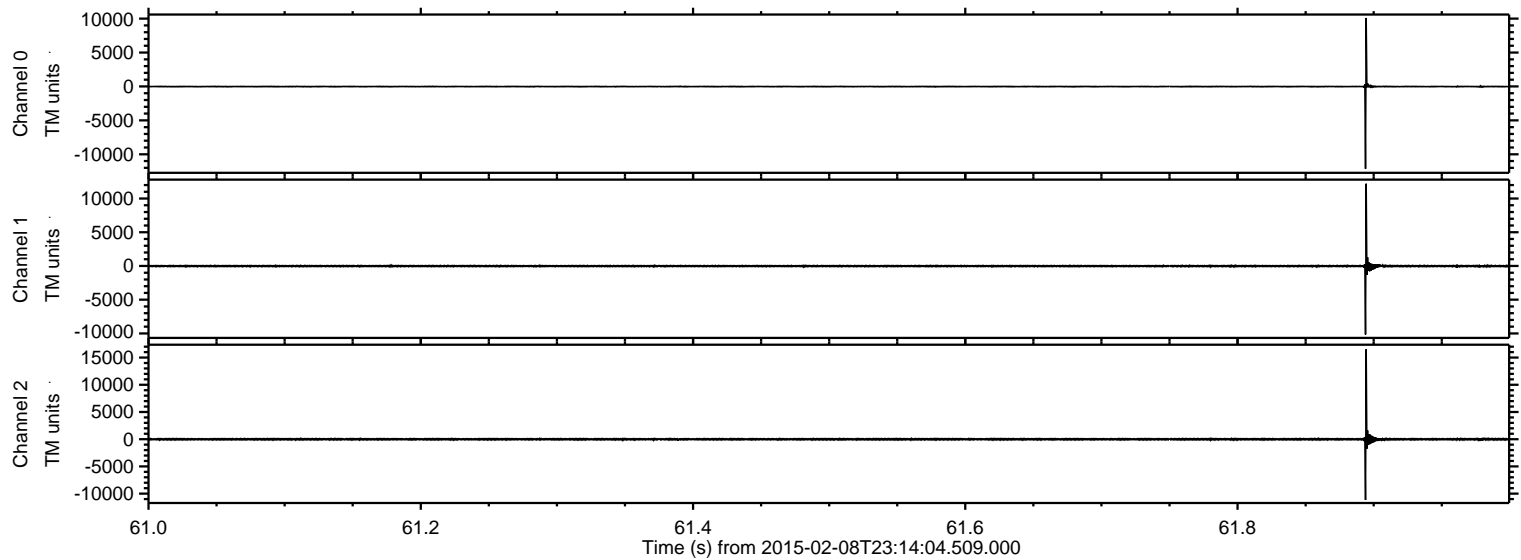

ELMAVAN 3D WAVEFORMS (Measured data sampled at 50 kHz) 49765 packets of 144 samples from 2015-02-08T23:14:04.509.000. Part 82/144

Processed Thu Feb 19 02:13:08 2015 by ELM ver.2012-10-06 from 001__elm20150208_231403__dat00.bin

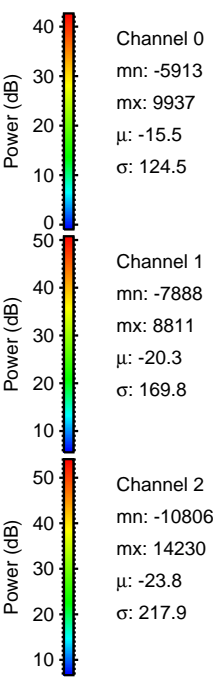
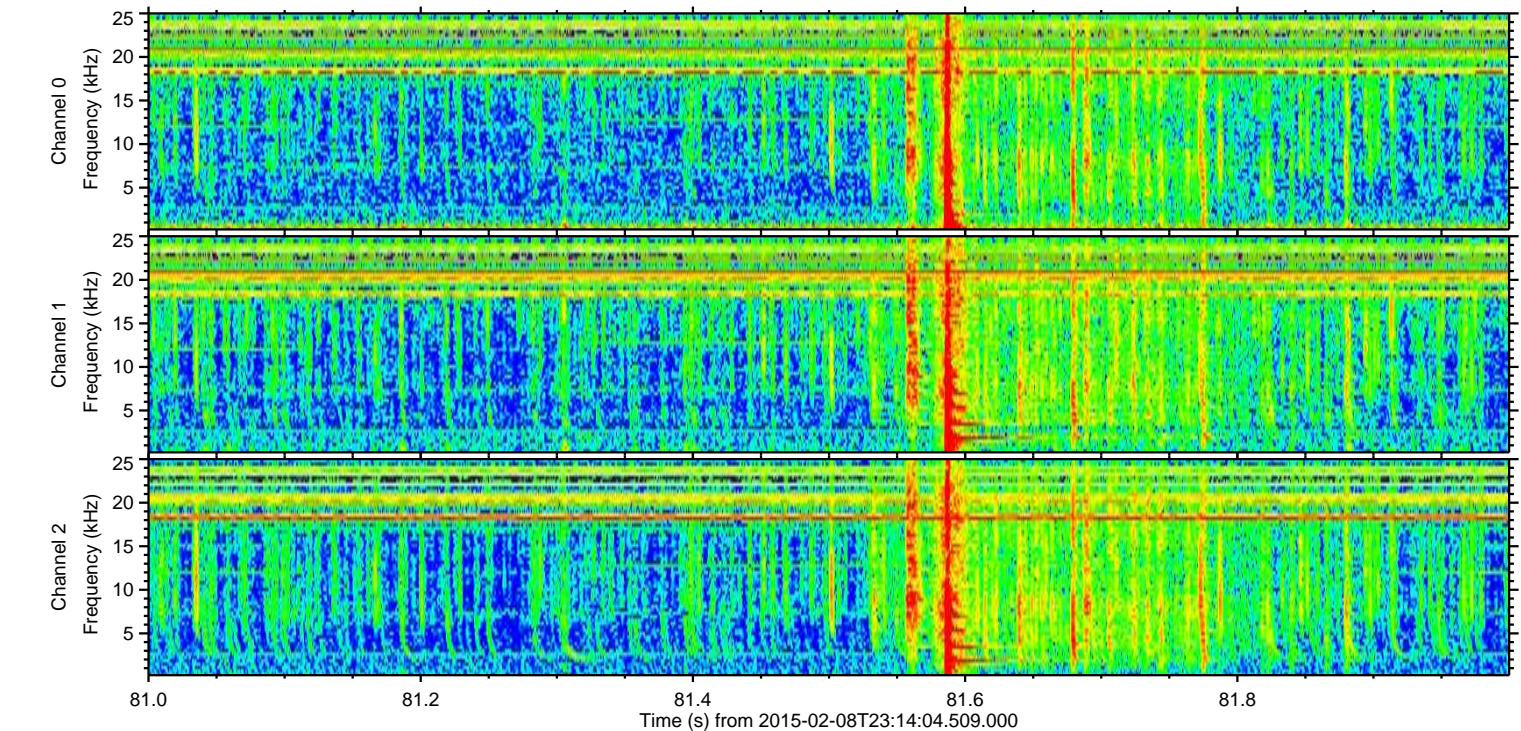
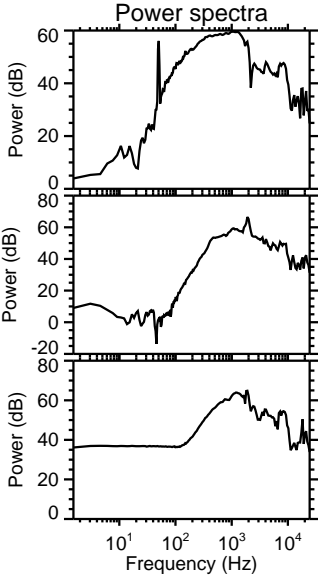
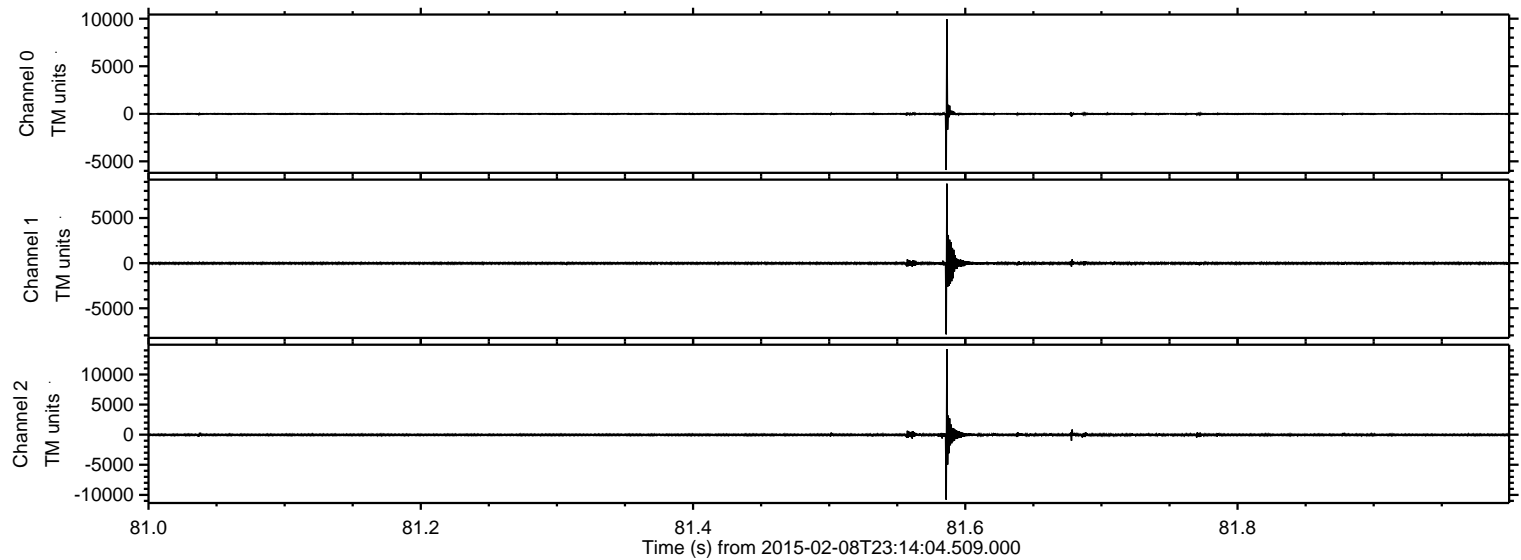

Processed Thu Feb 19 02:13:10 2015 by ELM ver.2012-10-06 from 001__elm20150208_231403__dat00.bin

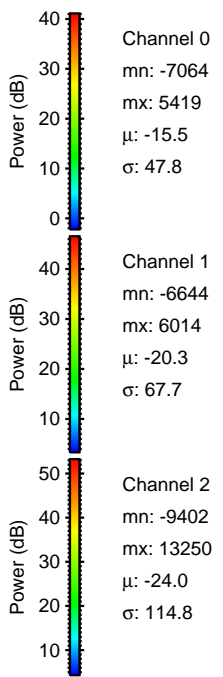
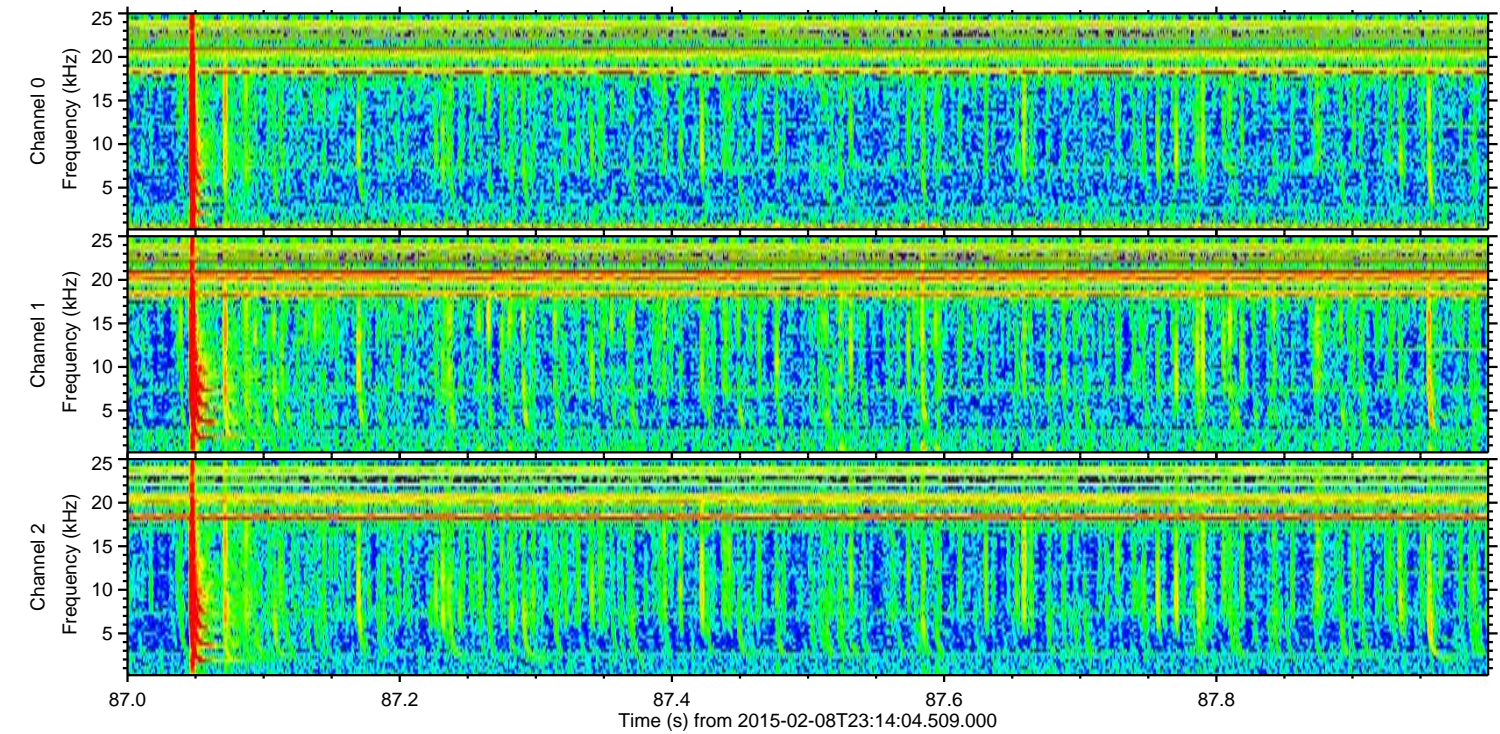
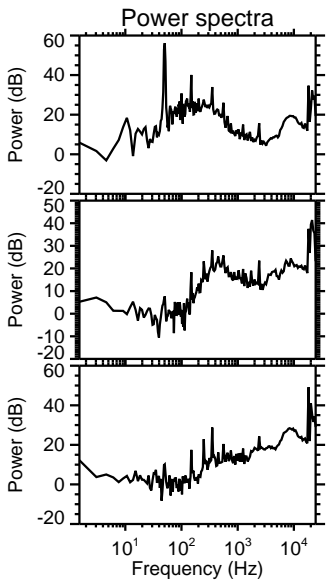
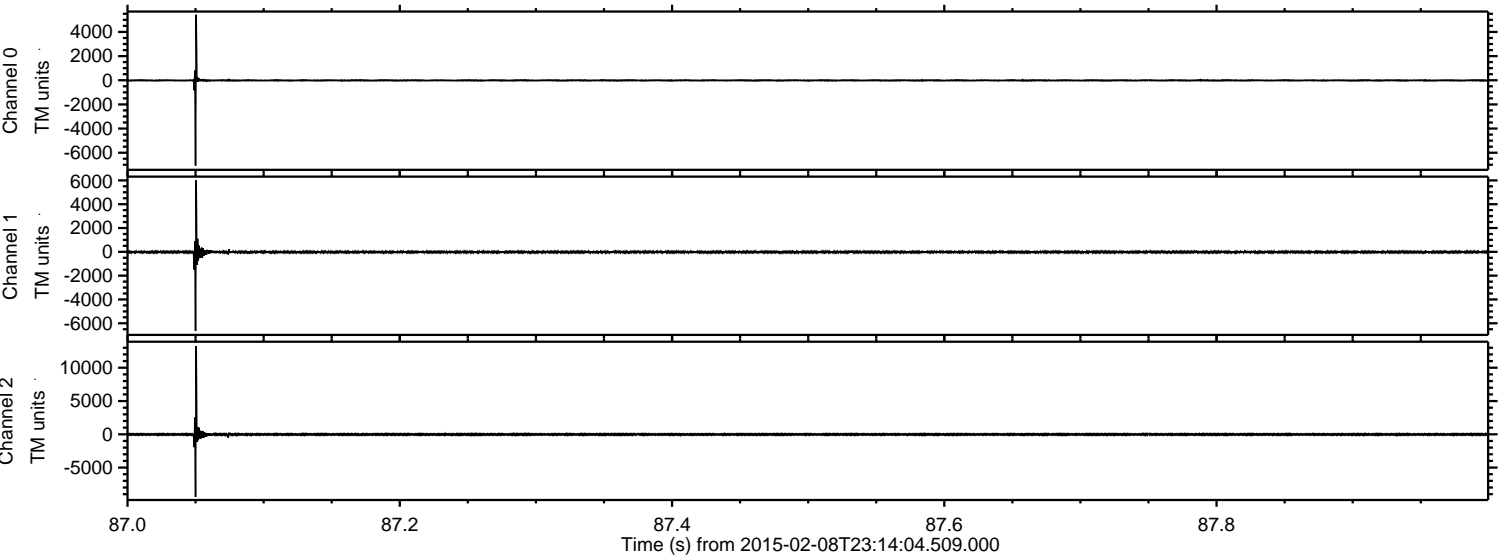

ELMAVAN 3D WAVEFORMS (Measured data sampled at 50 kHz) 49765 packets of 144 samples from 2015-02-08T23:14:04.509.000. Part 48/144

Processed Thu Feb 19 02:13:12 2015 by ELM ver.2012-10-06 from 001__elm20150208_231403__dat00.bin

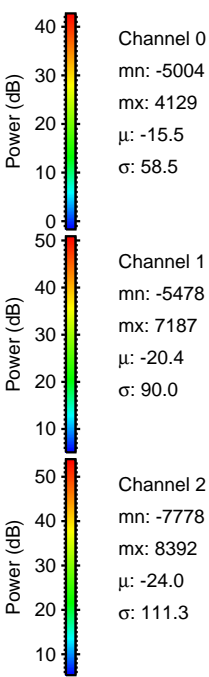
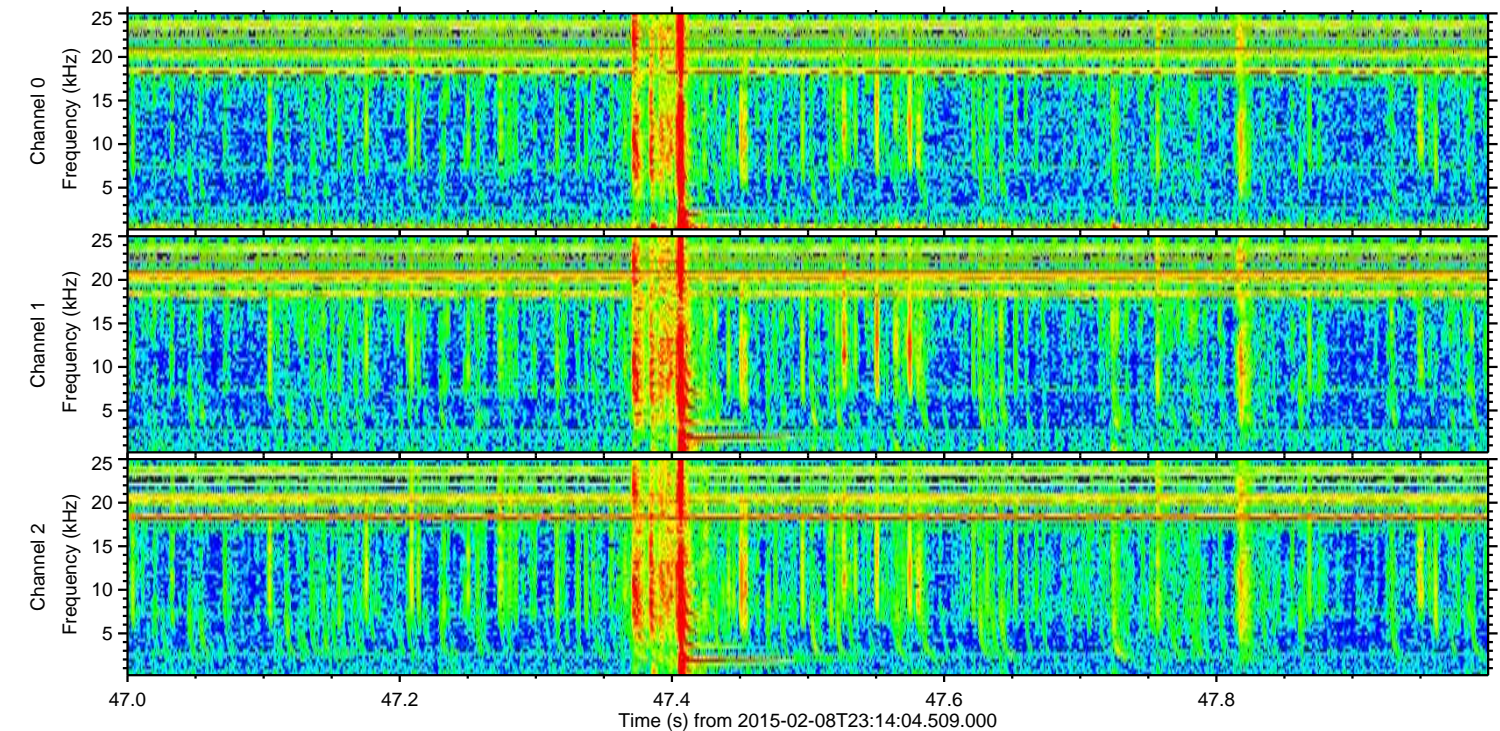
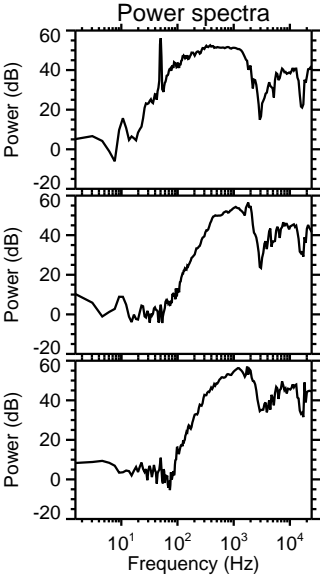
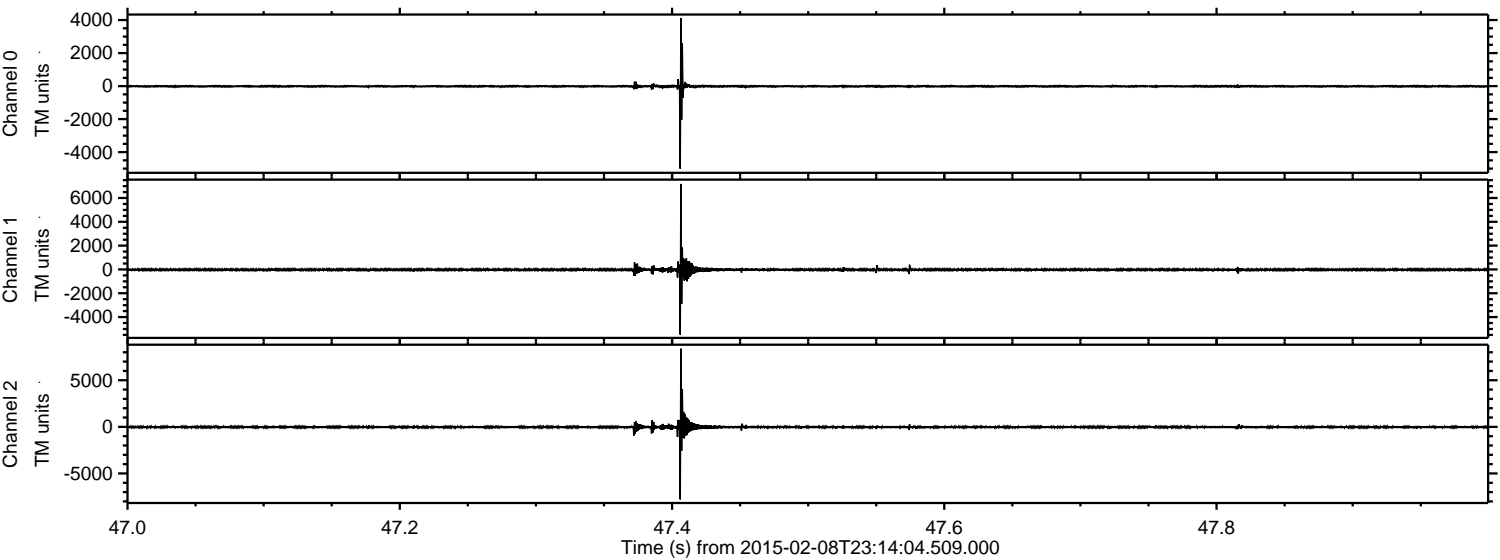

ELMAVAN 3D WAVEFORMS (Measured data sampled at 50 kHz) 49765 packets of 144 samples from 2015-02-08T23:14:04.509.000. Part 73/144

Processed Thu Feb 19 02:13:14 2015 by ELM ver.2012-10-06 from 001__elm20150208_231403__dat00.bin

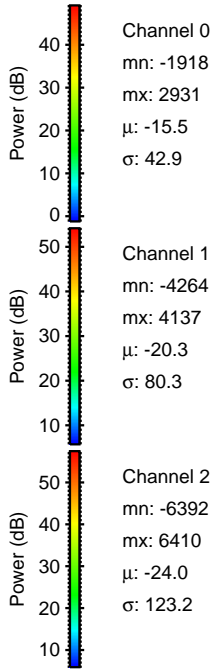
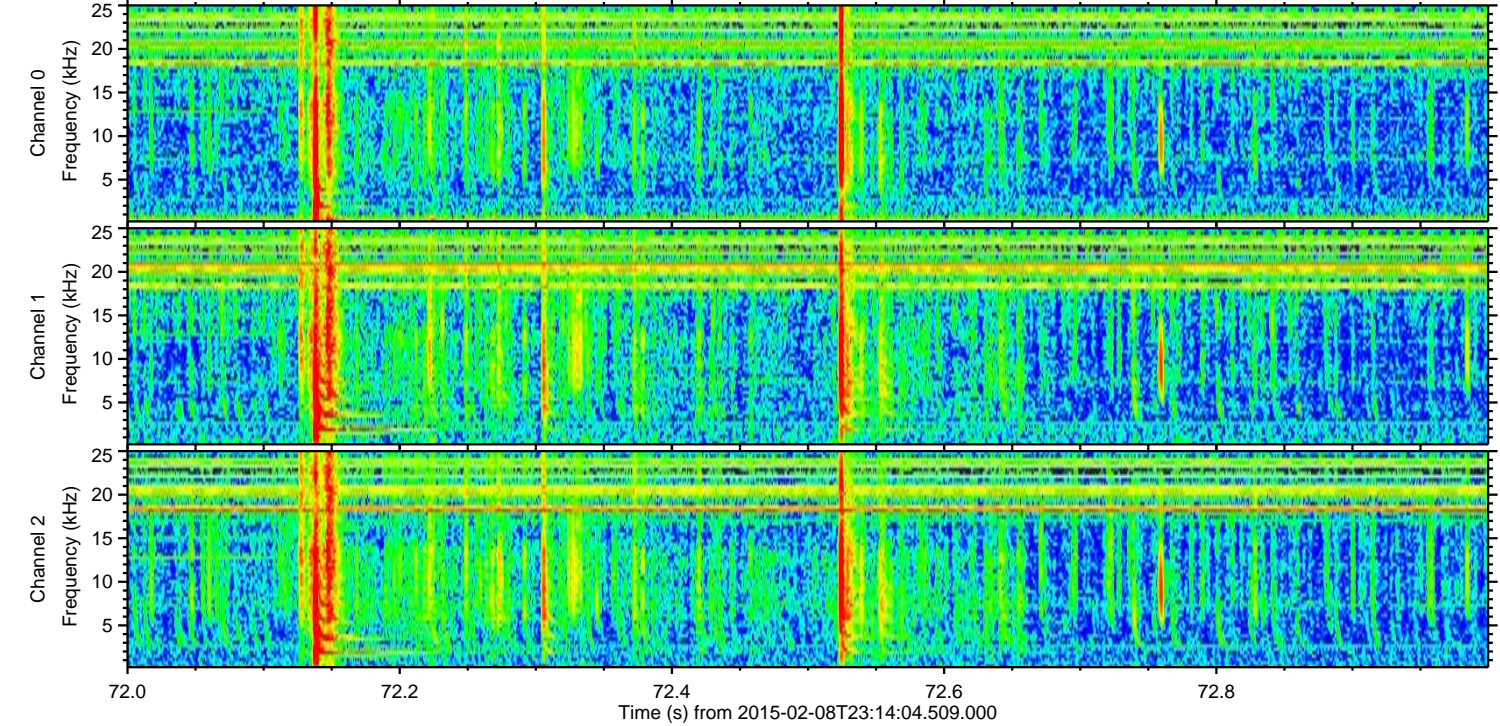
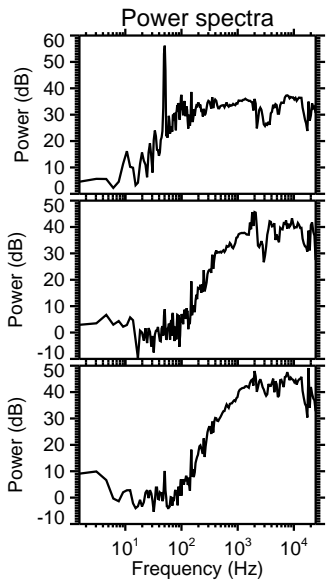
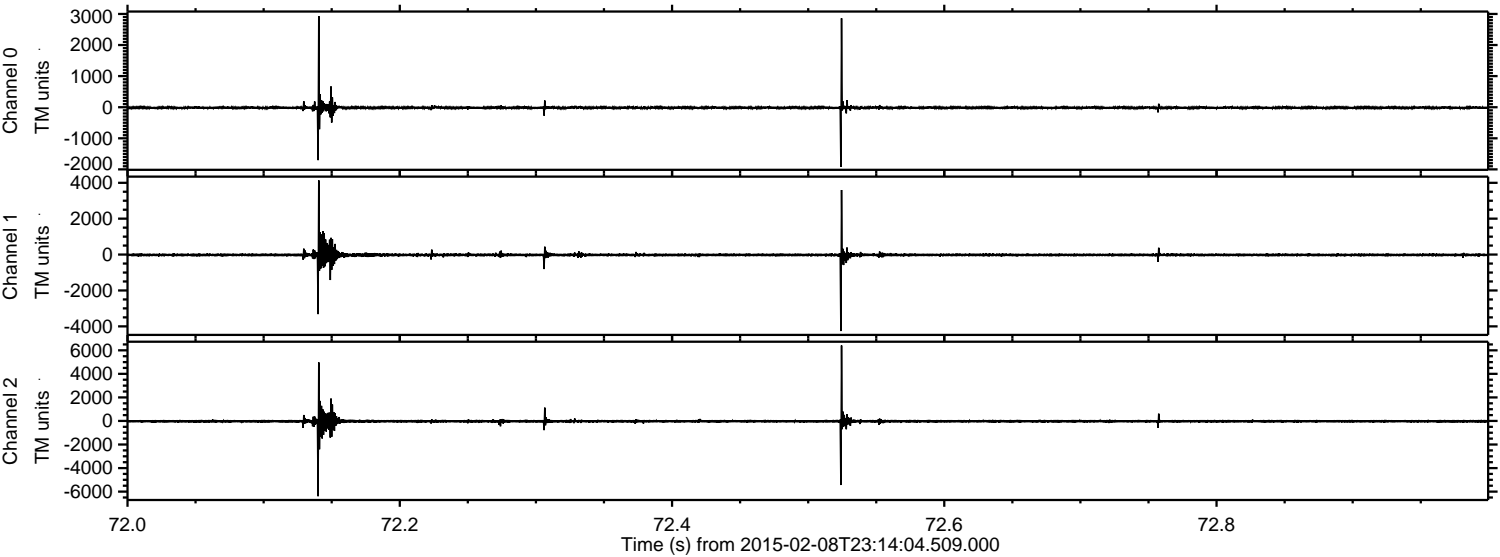

Processed Thu Feb 19 02:13:16 2015 by ELM ver.2012-10-06 from 001__elm20150208_231403__dat00.bin

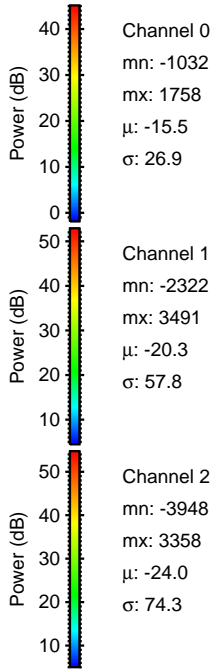
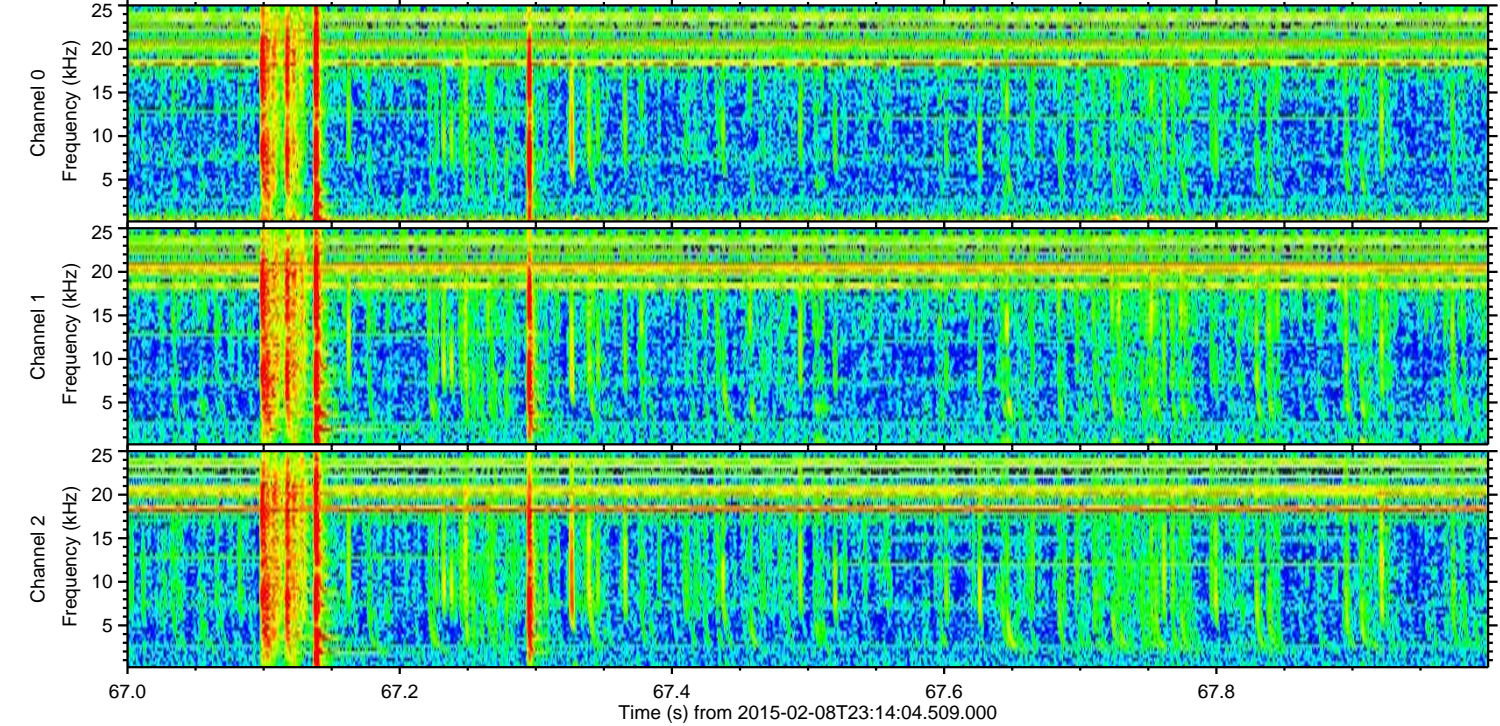
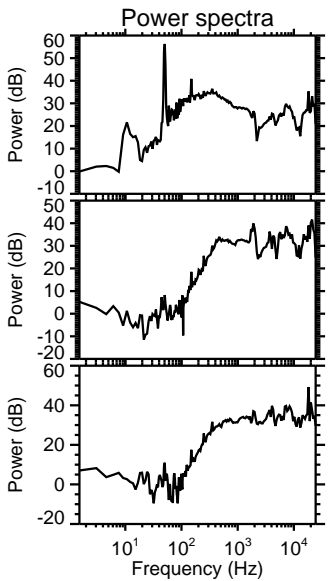
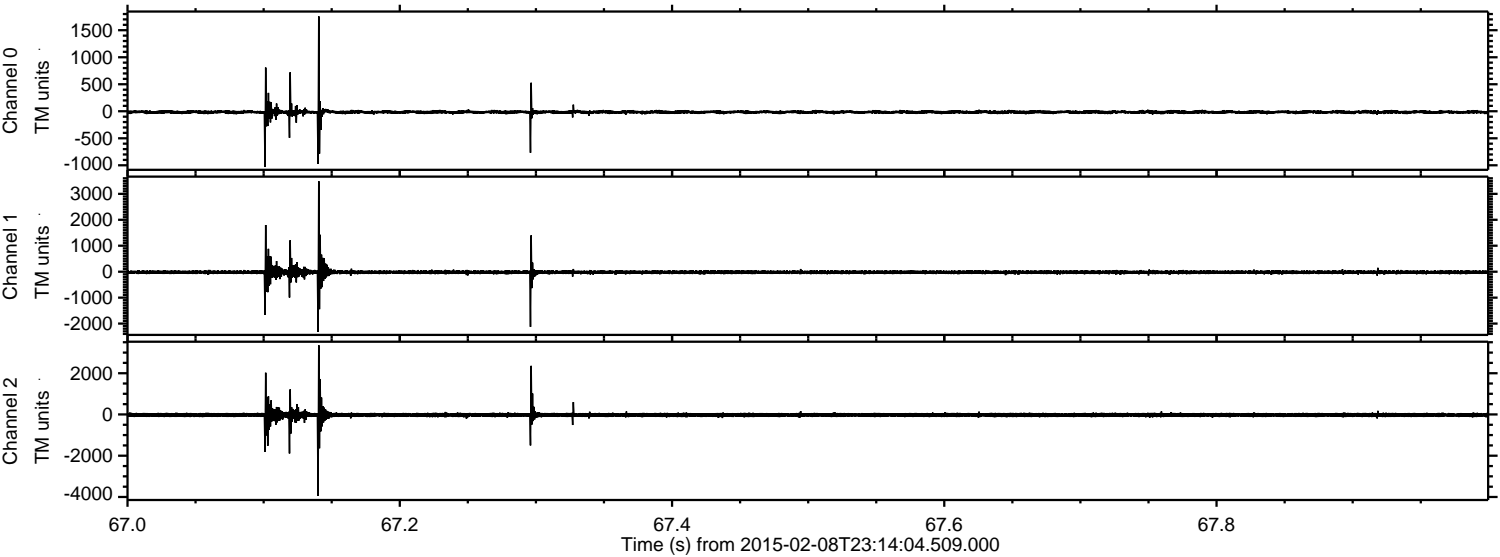

Processed Thu Feb 19 02:13:18 2015 by ELM ver.2012-10-06 from 001__elm20150208_231403__dat00.bin

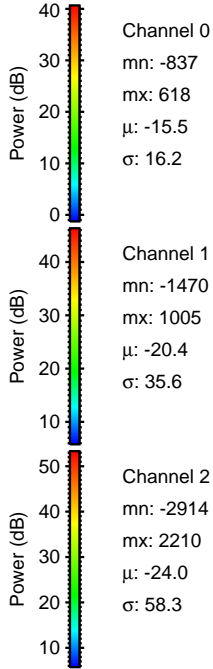
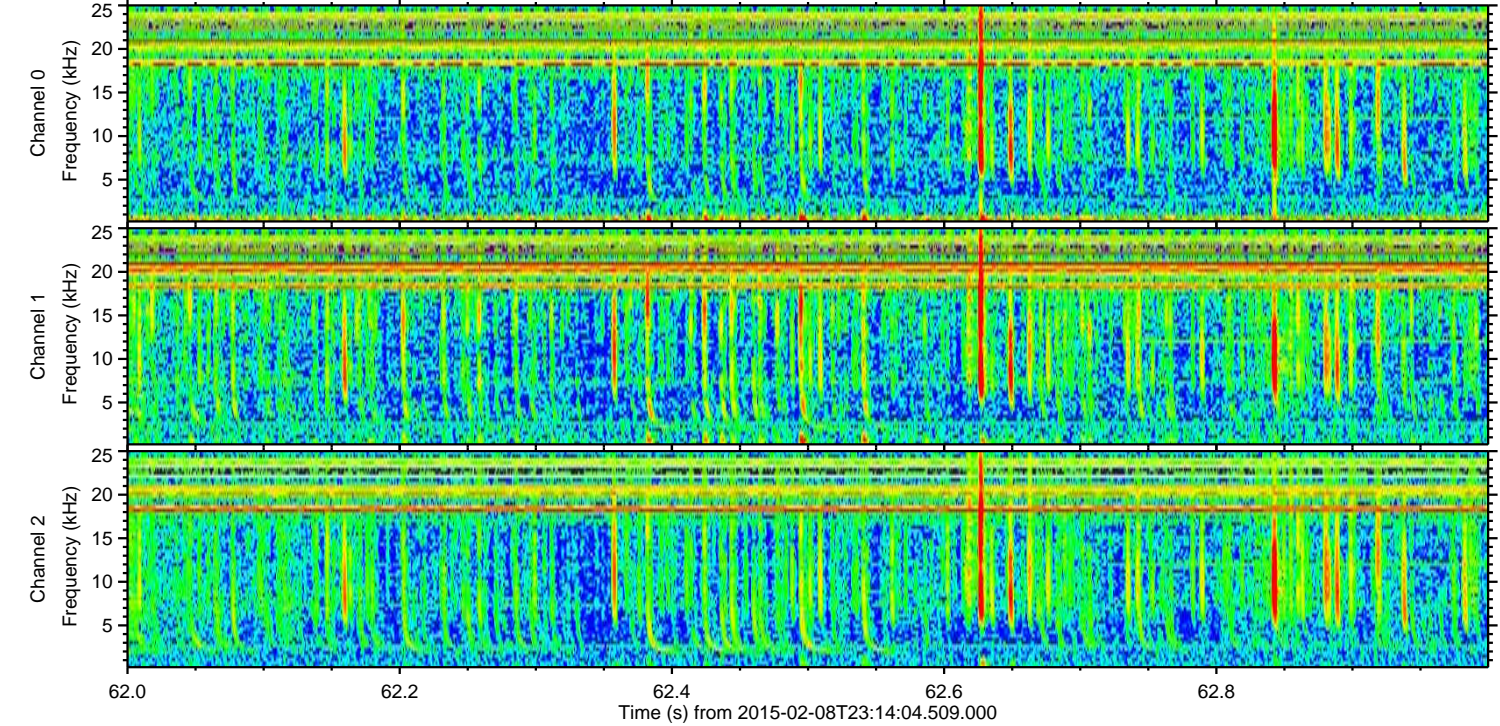
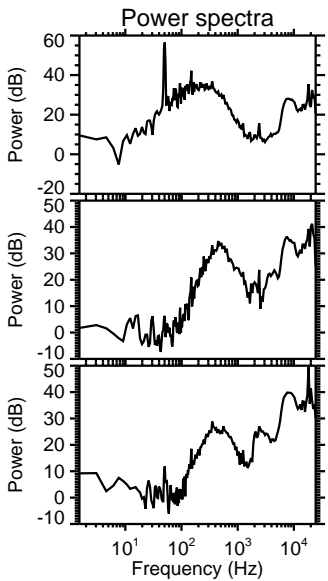
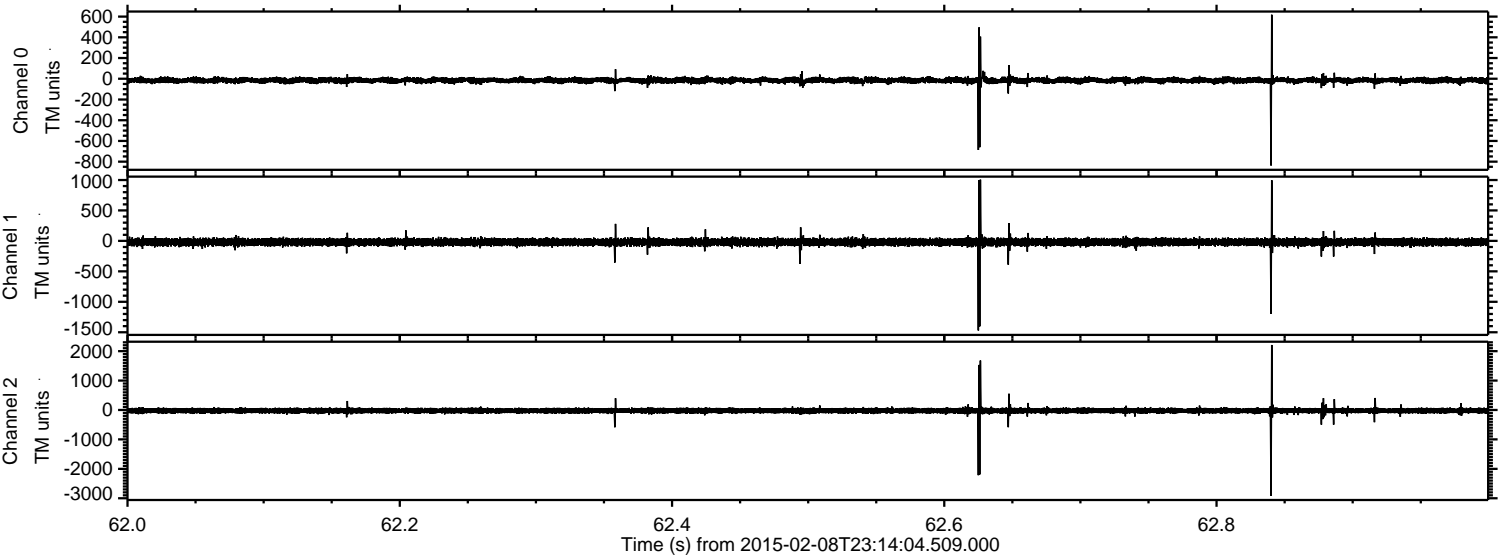

Channel 0
mn: -837
mx: 618
 μ : -15.5
 σ : 16.2

Channel 1
mn: -1470
mx: 1005
 μ : -20.4
 σ : 35.6

Channel 2
mn: -2914
mx: 2210
 μ : -24.0
 σ : 58.3

Processed Thu Feb 19 02:13:19 2015 by ELM ver.2012-10-06 from 001__elm20150208_231403__dat00.bin

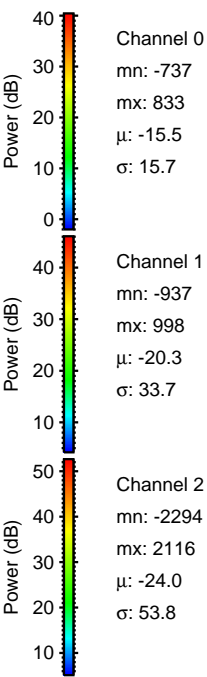
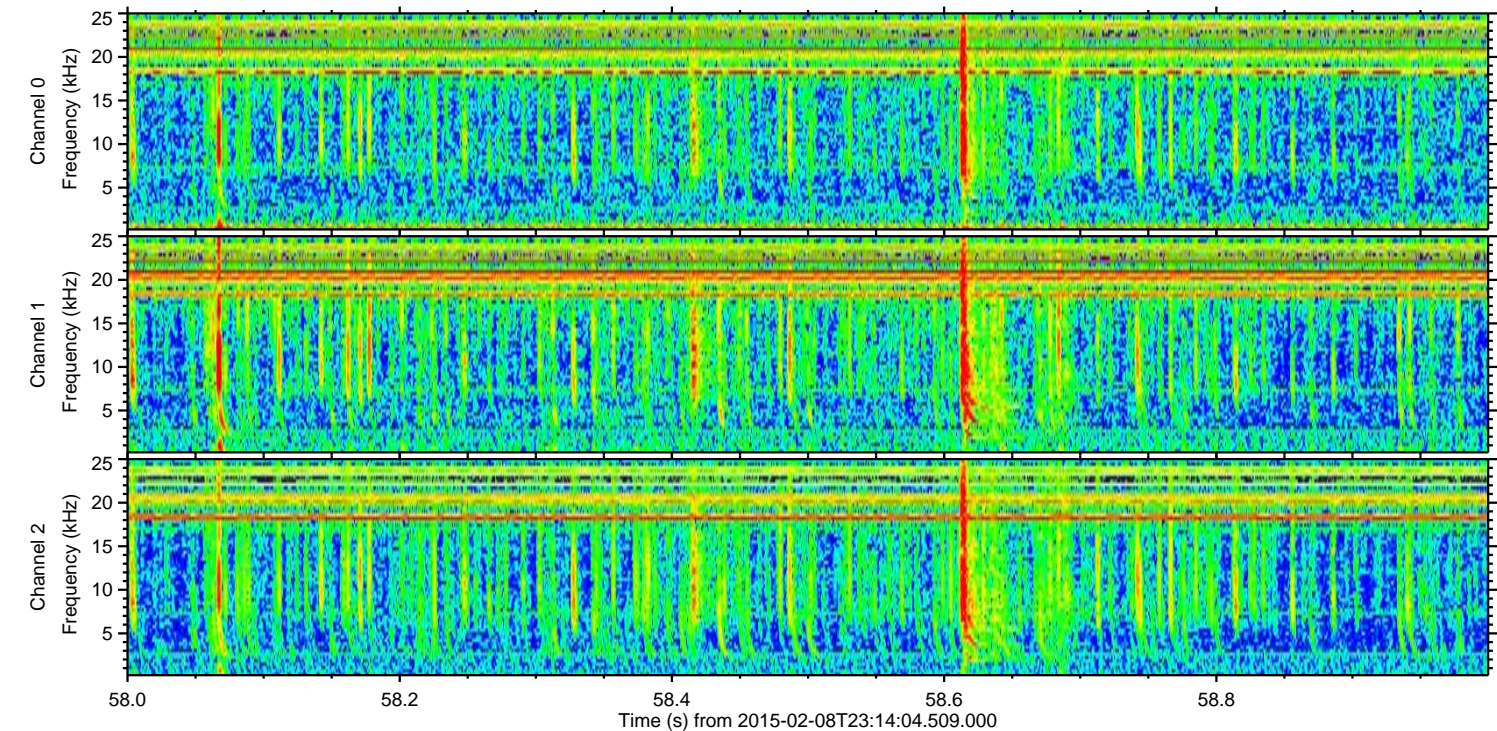
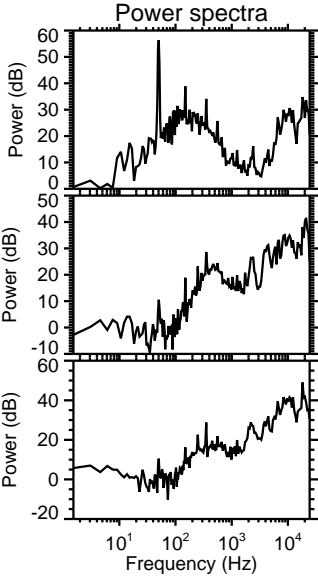
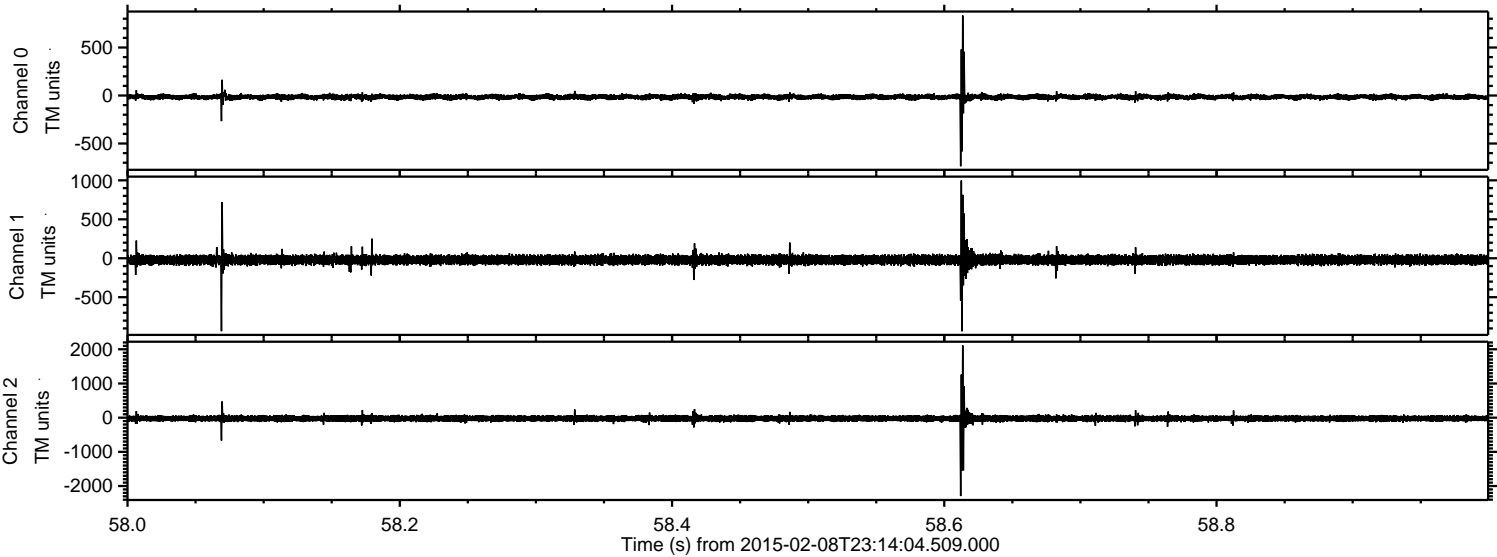

Processed Thu Feb 19 02:13:21 2015 by ELM ver.2012-10-06 from 001__elm20150208_231403__dat00.bin

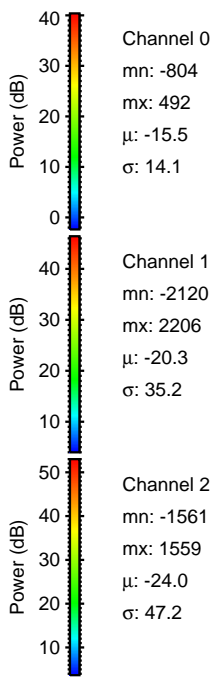
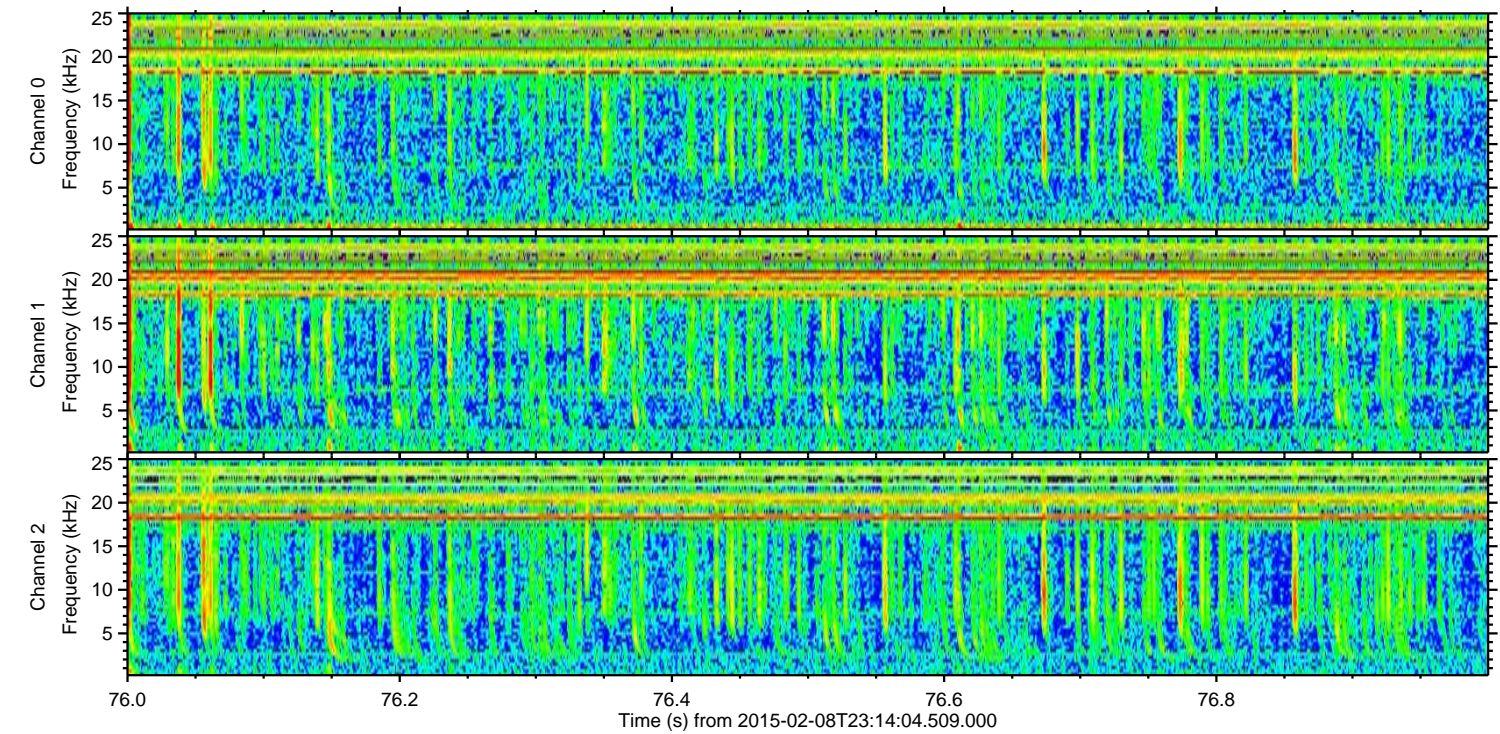
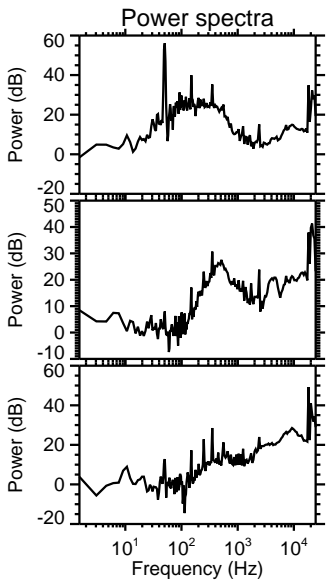
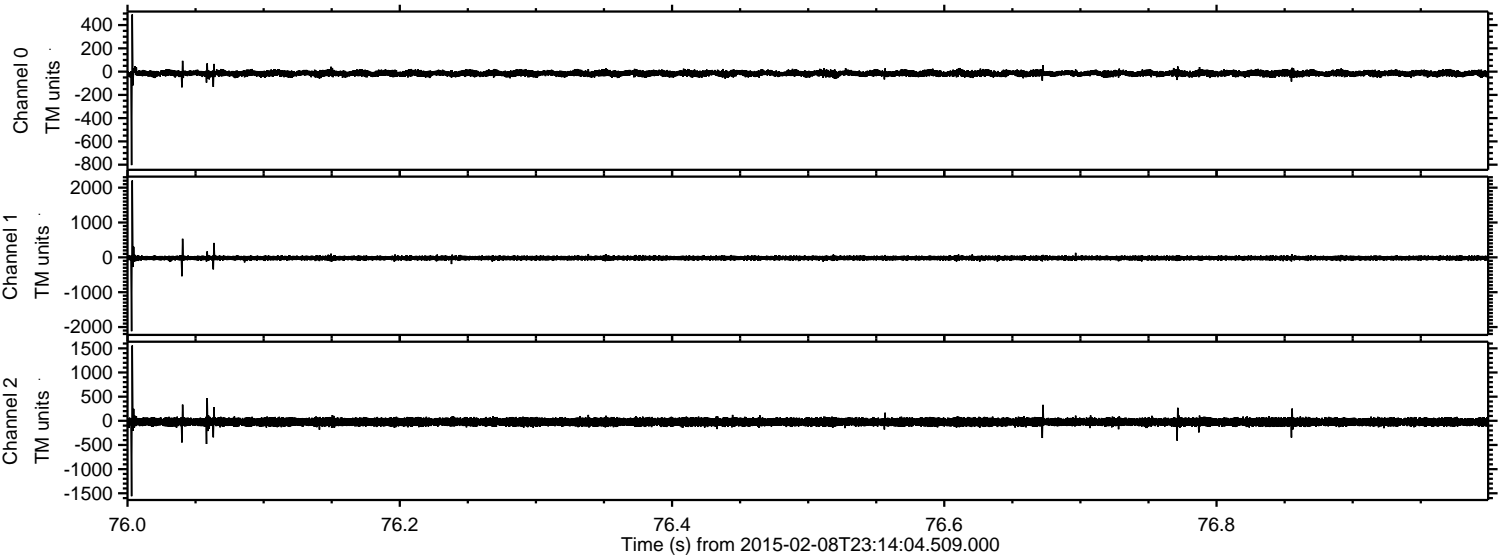

Channel 0
mn: -804
mx: 492
 μ : -15.5
 σ : 14.1

Channel 1
mn: -2120
mx: 2206
 μ : -20.3
 σ : 35.2

Channel 2
mn: -1561
mx: 1559
 μ : -24.0
 σ : 47.2

Processed Thu Feb 19 02:13:25 2015 by ELM ver.2012-10-06 from 001__elm20150208_231403__dat00.bin

