

ELMAVAN 3D WAVEFORMS (Measured data sampled at 50 kHz) 49804 packets of 144 samples from 2015-02-08T19:43:58.620.999.

Processed Thu Feb 19 00:47:06 2015 by ELM ver.2012-10-06 from 001\_\_elm20150208\_194357\_\_dat00.bin

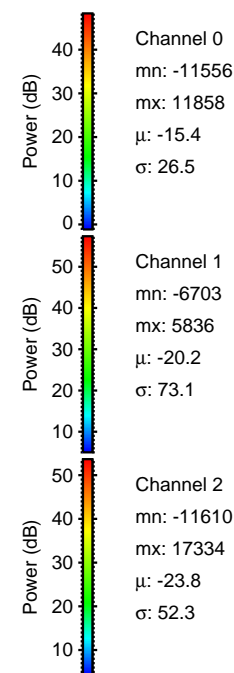

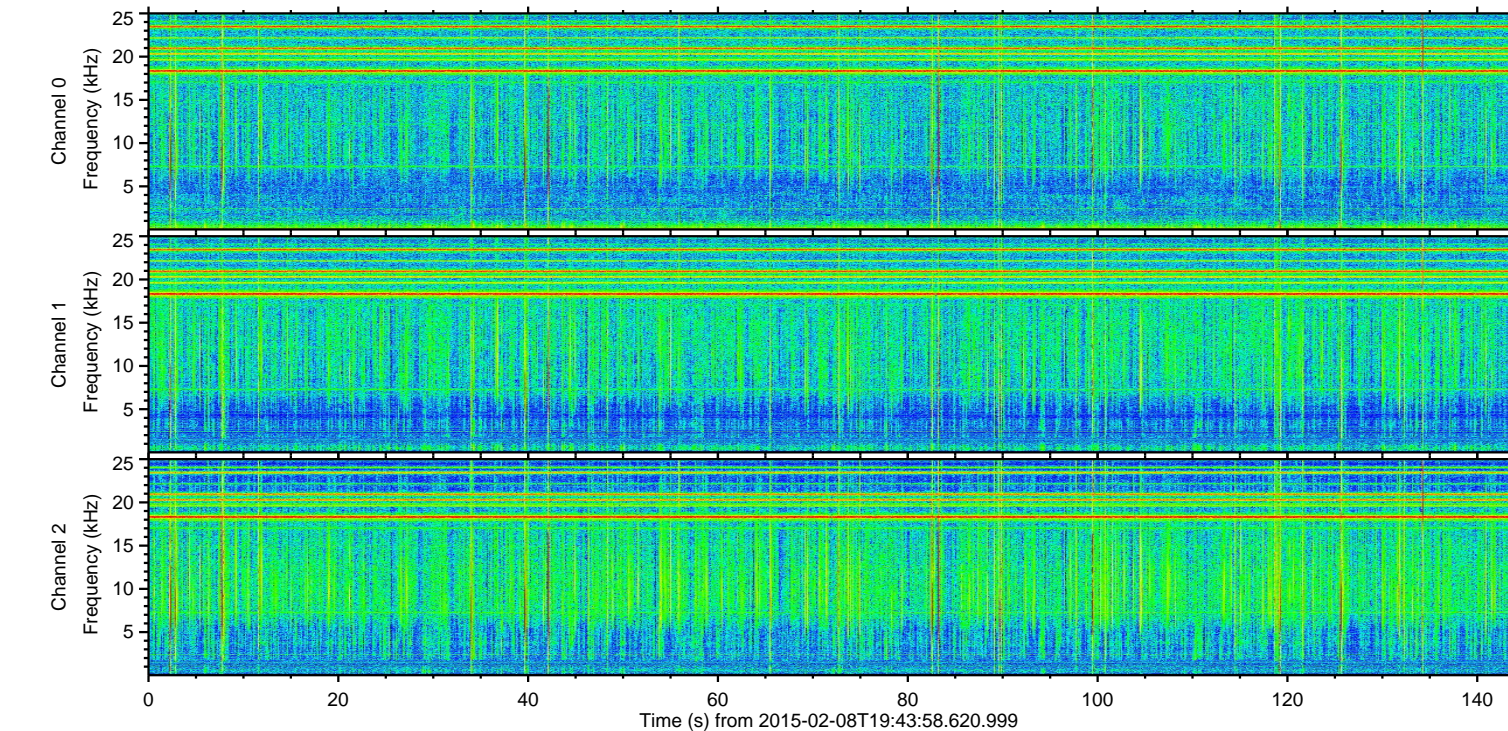
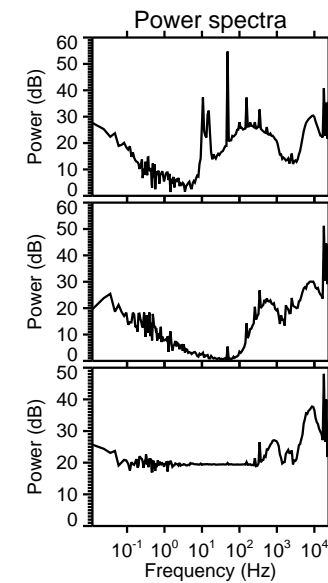
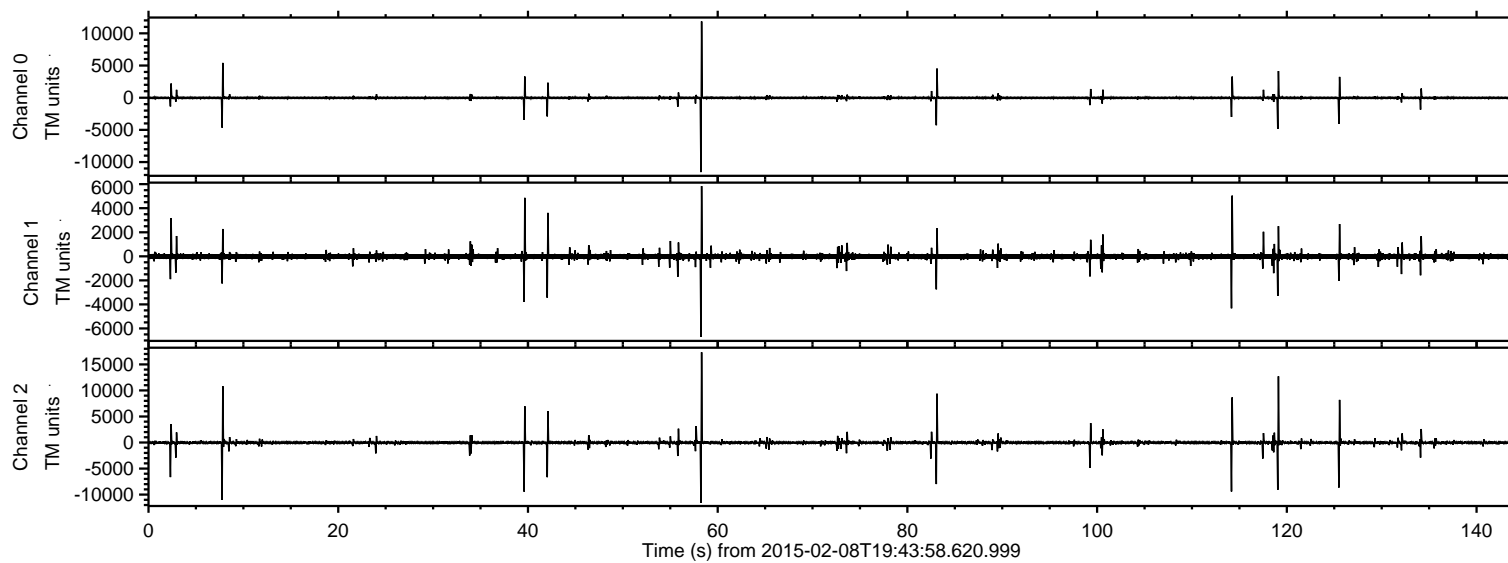

Processed Thu Feb 19 00:47:26 2015 by ELM ver.2012-10-06 from 001\_\_elm20150208\_194357\_\_dat00.bin

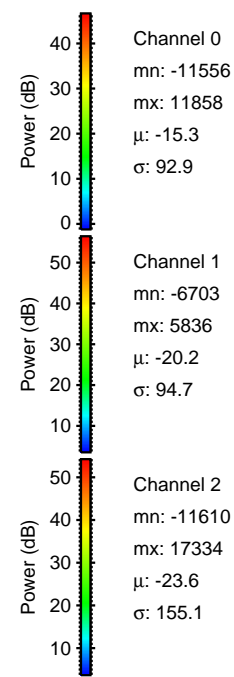
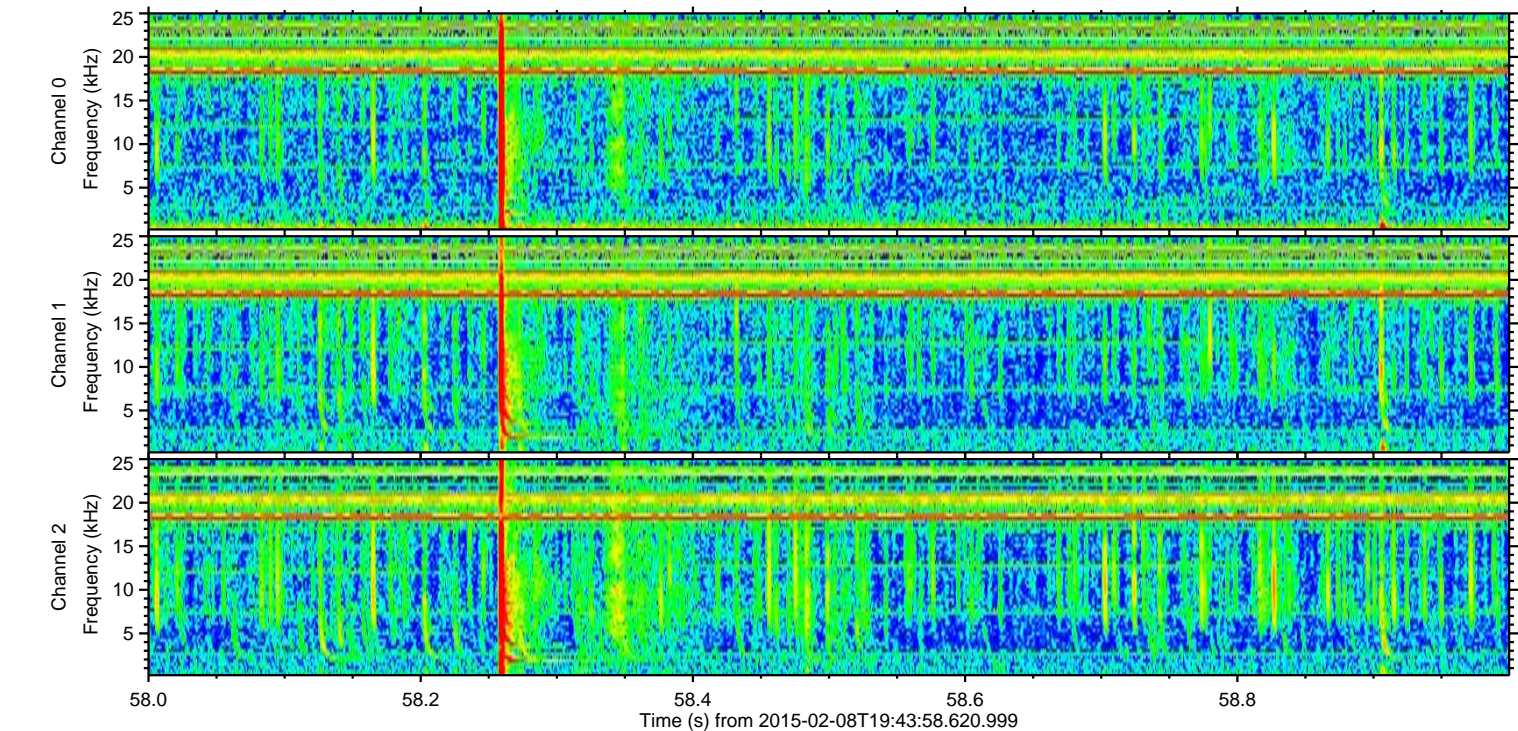
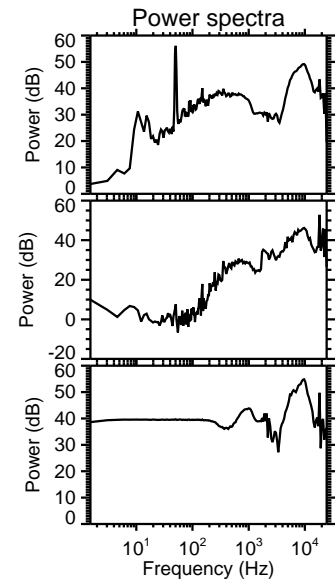
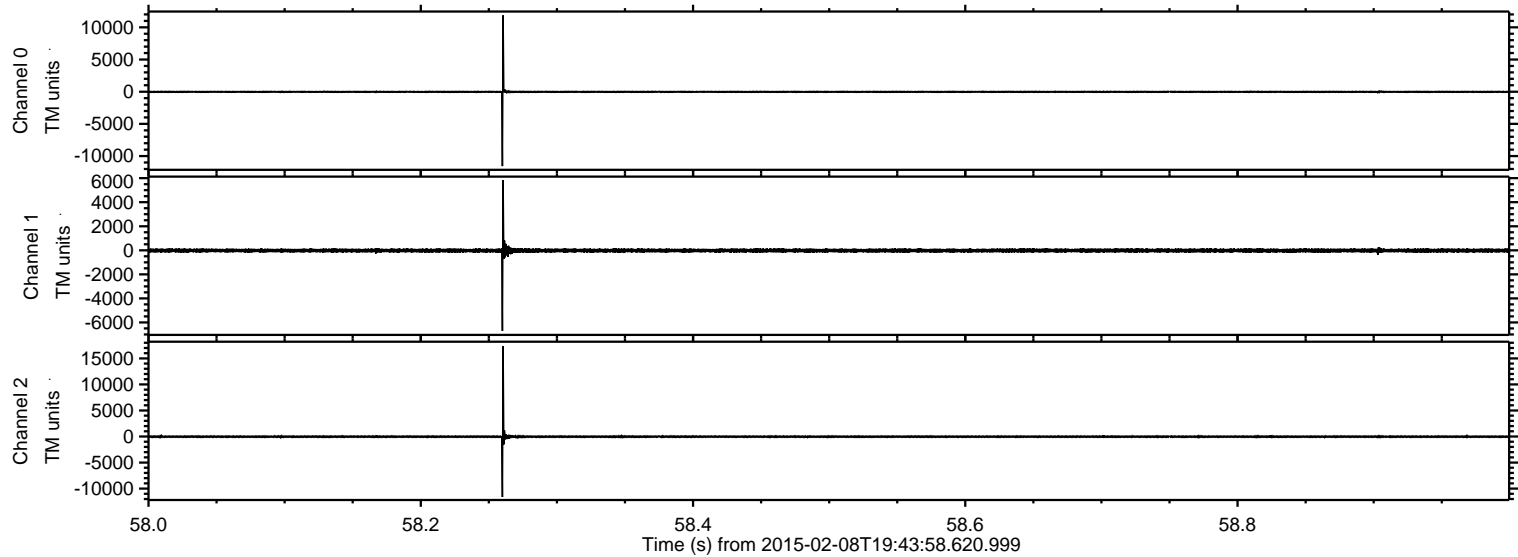



ELMAVAN 3D WAVEFORMS (Measured data sampled at 50 kHz) 49804 packets of 144 samples from 2015-02-08T19:43:58.620.999. Part 120/144

Processed Thu Feb 19 00:47:28 2015 by ELM ver.2012-10-06 from 001\_\_elm20150208\_194357\_\_dat00.bin

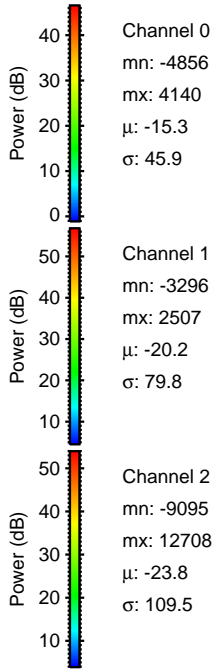
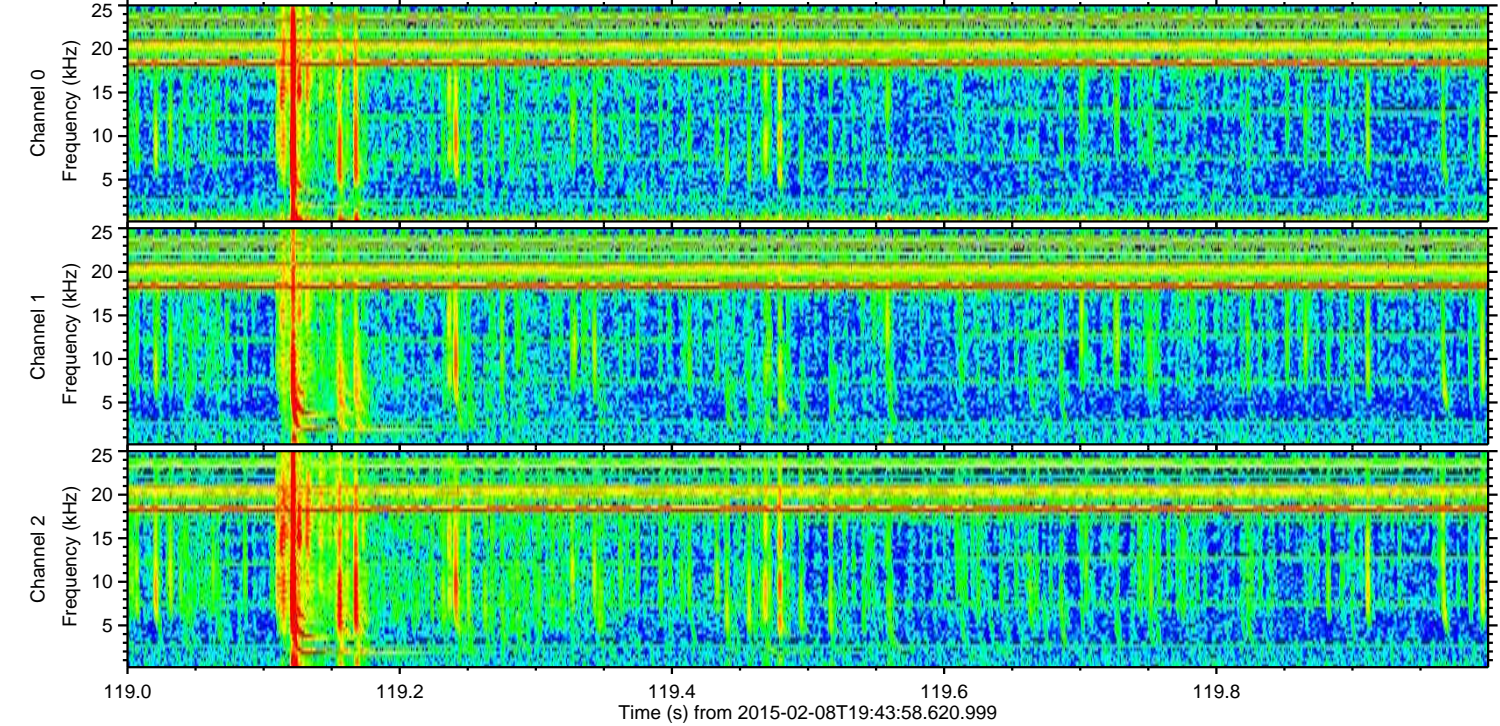
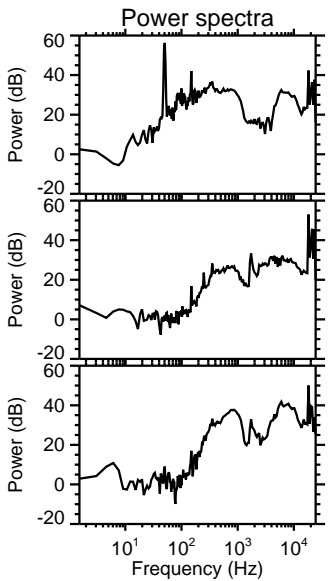
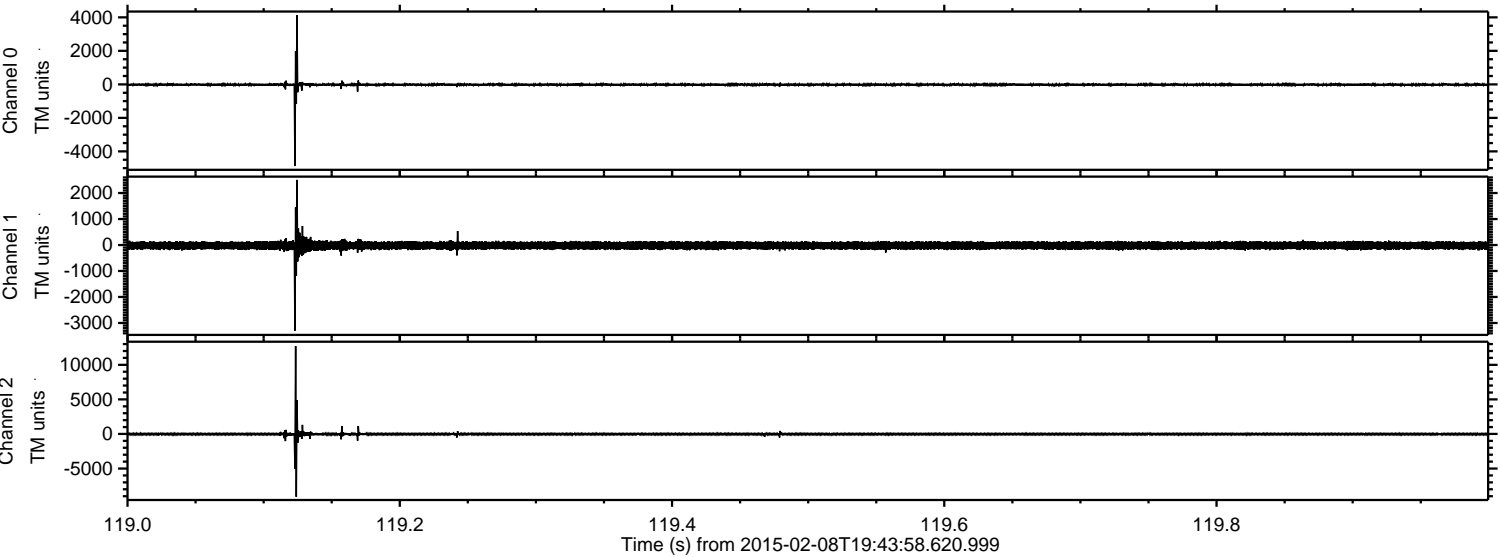



ELMAVAN 3D WAVEFORMS (Measured data sampled at 50 kHz) 49804 packets of 144 samples from 2015-02-08T19:43:58.620.999. Part 8/144

Processed Thu Feb 19 00:47:29 2015 by ELM ver.2012-10-06 from 001\_\_elm20150208\_194357\_\_dat00.bin

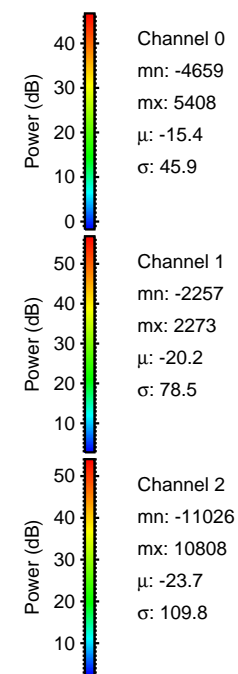
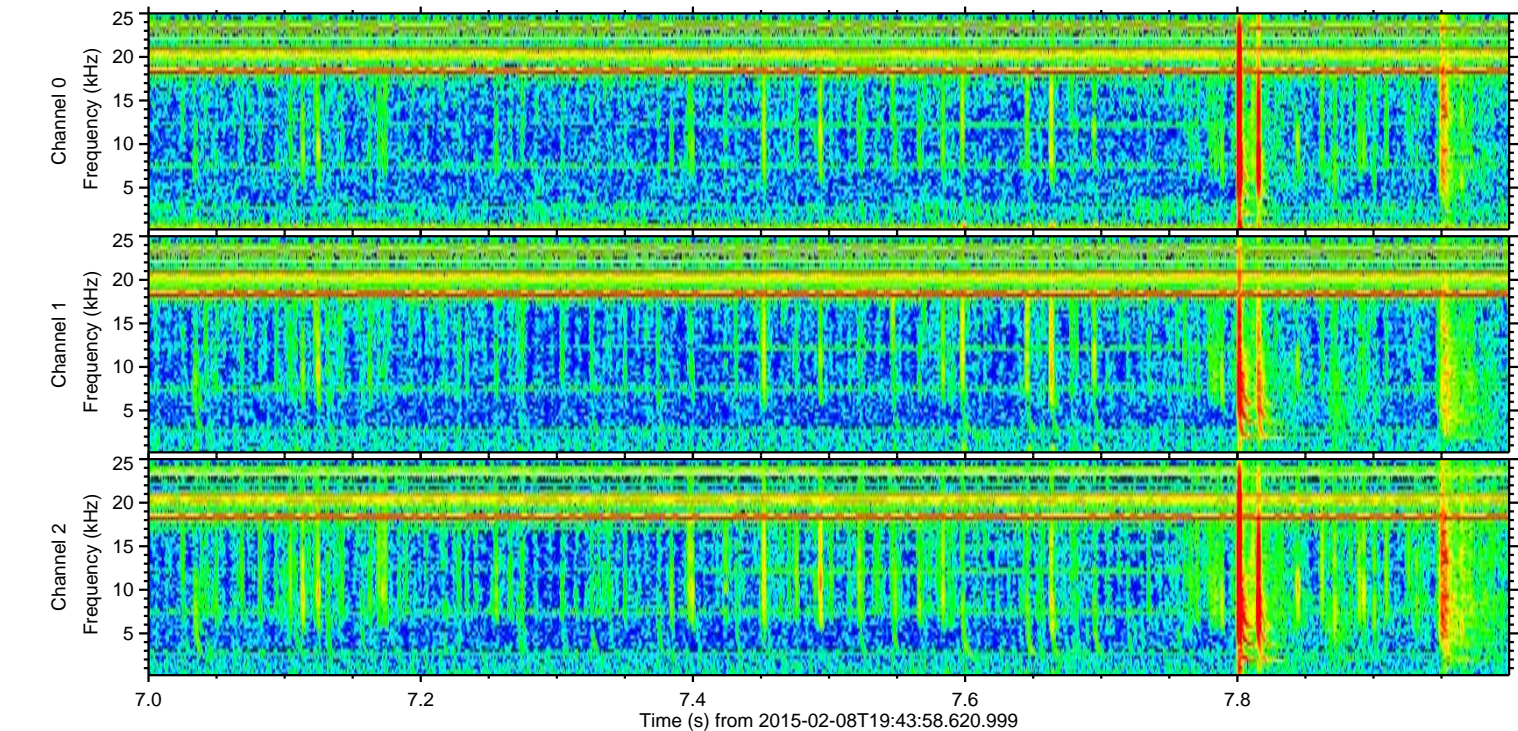
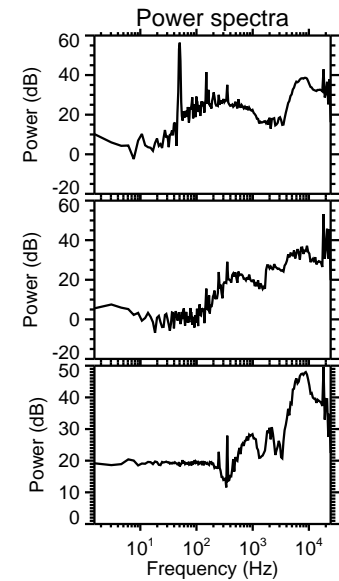
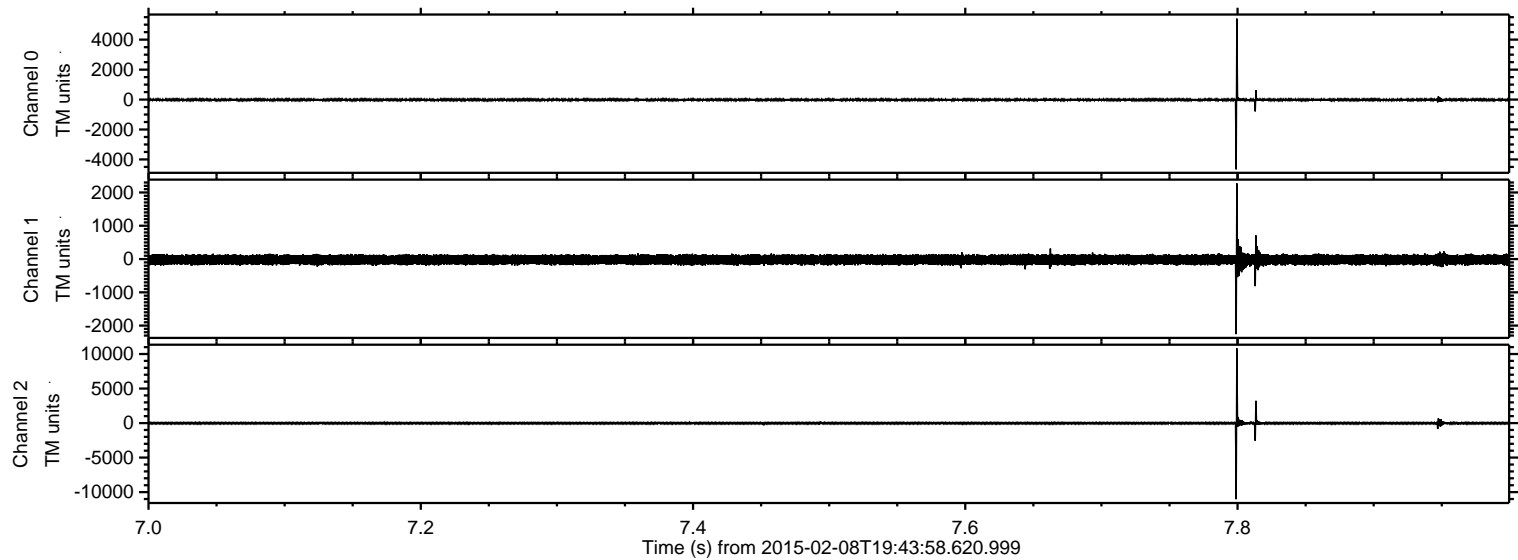



ELMAVAN 3D WAVEFORMS (Measured data sampled at 50 kHz) 49804 packets of 144 samples from 2015-02-08T19:43:58.620.999. Part 40/144

Processed Thu Feb 19 00:47:30 2015 by ELM ver.2012-10-06 from 001\_\_elm20150208\_194357\_\_dat00.bin

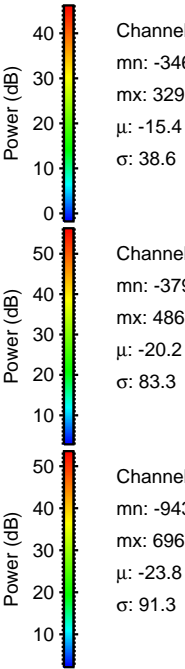
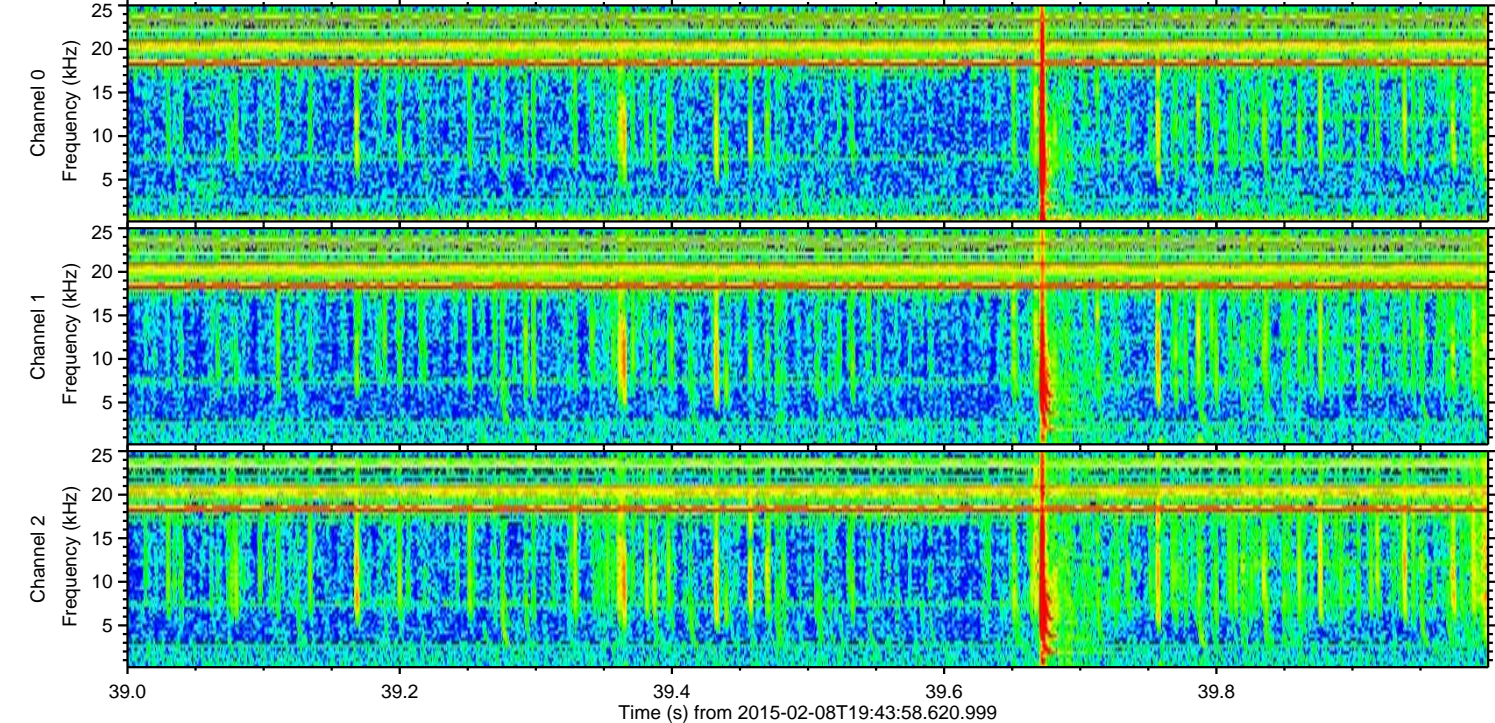
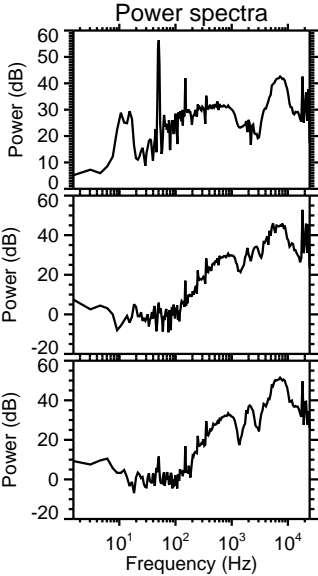
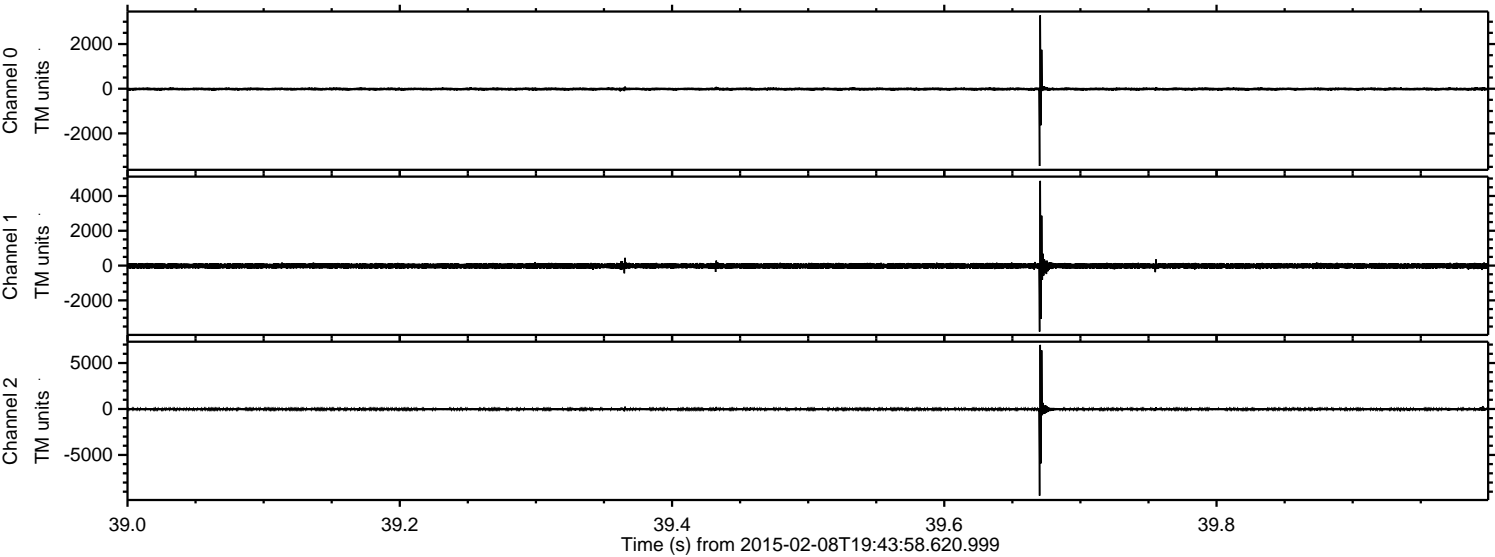

Channel 0  
mn: -3460  
mx: 3291  
 $\mu$ : -15.4  
 $\sigma$ : 38.6

Channel 1  
mn: -3794  
mx: 4867  
 $\mu$ : -20.2  
 $\sigma$ : 83.3

Channel 2  
mn: -9430  
mx: 6967  
 $\mu$ : -23.8  
 $\sigma$ : 91.3



ELMAVAN 3D WAVEFORMS (Measured data sampled at 50 kHz) 49804 packets of 144 samples from 2015-02-08T19:43:58.620.999. Part 115/144

Processed Thu Feb 19 00:47:32 2015 by ELM ver.2012-10-06 from 001\_\_elm20150208\_194357\_\_dat00.bin

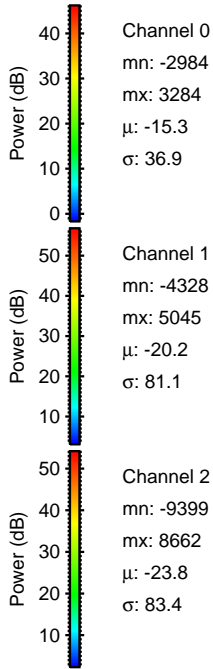
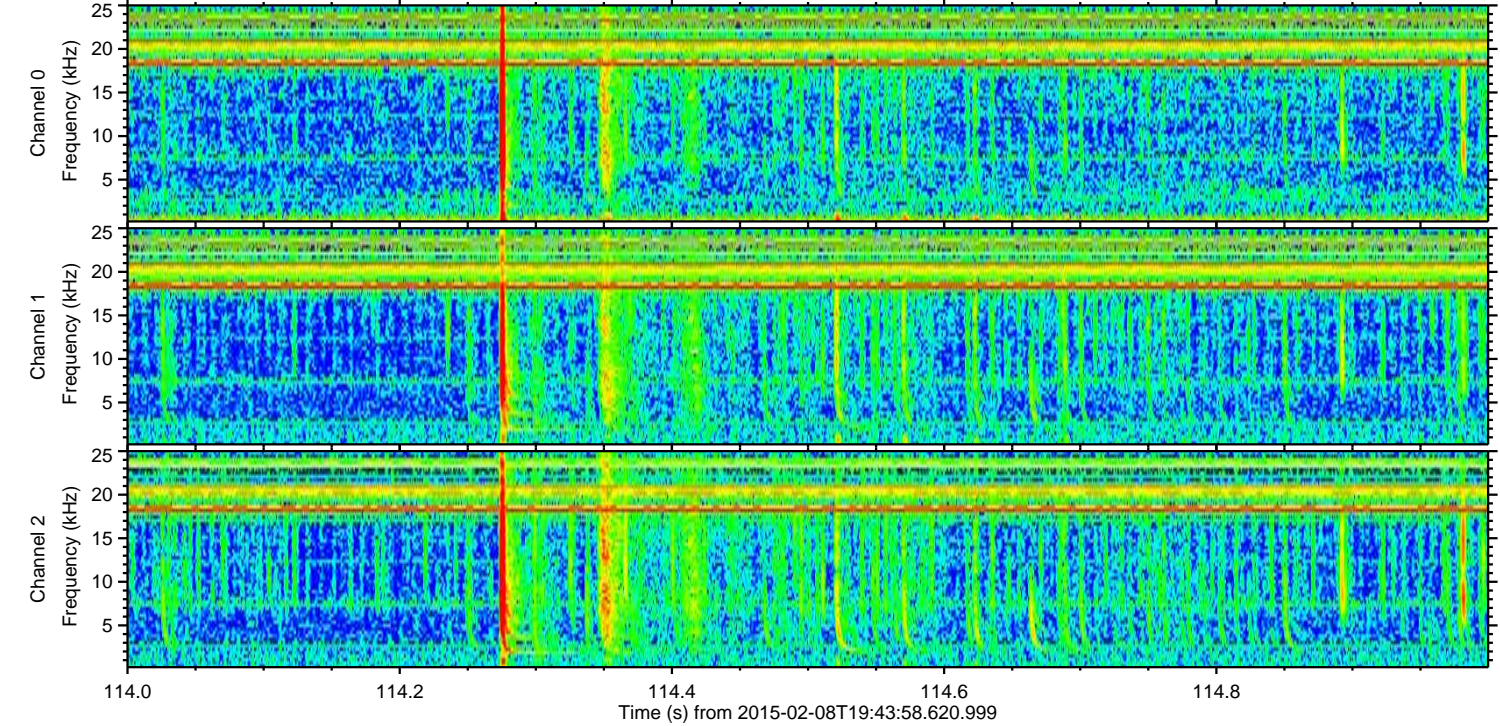
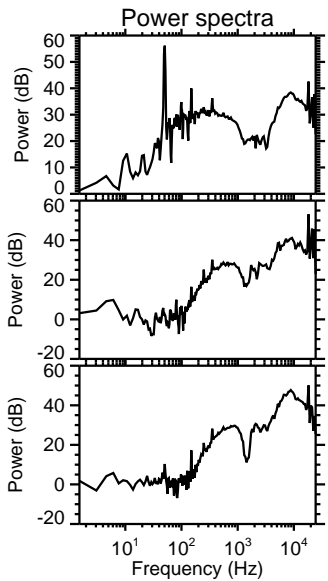
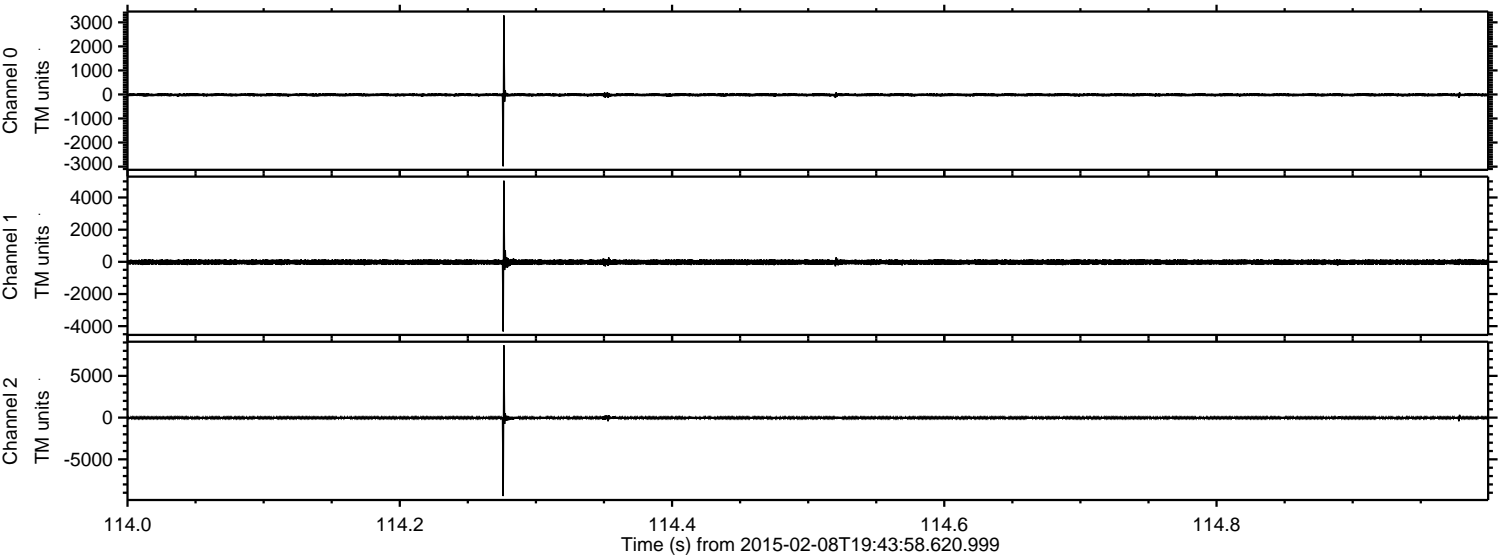



ELMAVAN 3D WAVEFORMS (Measured data sampled at 50 kHz) 49804 packets of 144 samples from 2015-02-08T19:43:58.620.999. Part 84/144

Processed Thu Feb 19 00:47:33 2015 by ELM ver.2012-10-06 from 001\_\_elm20150208\_194357\_\_dat00.bin

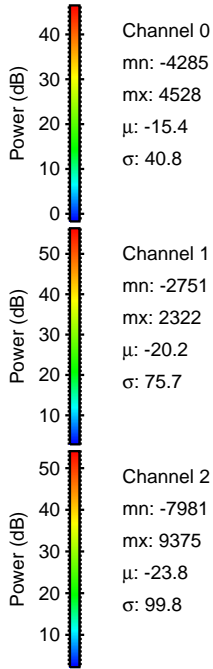
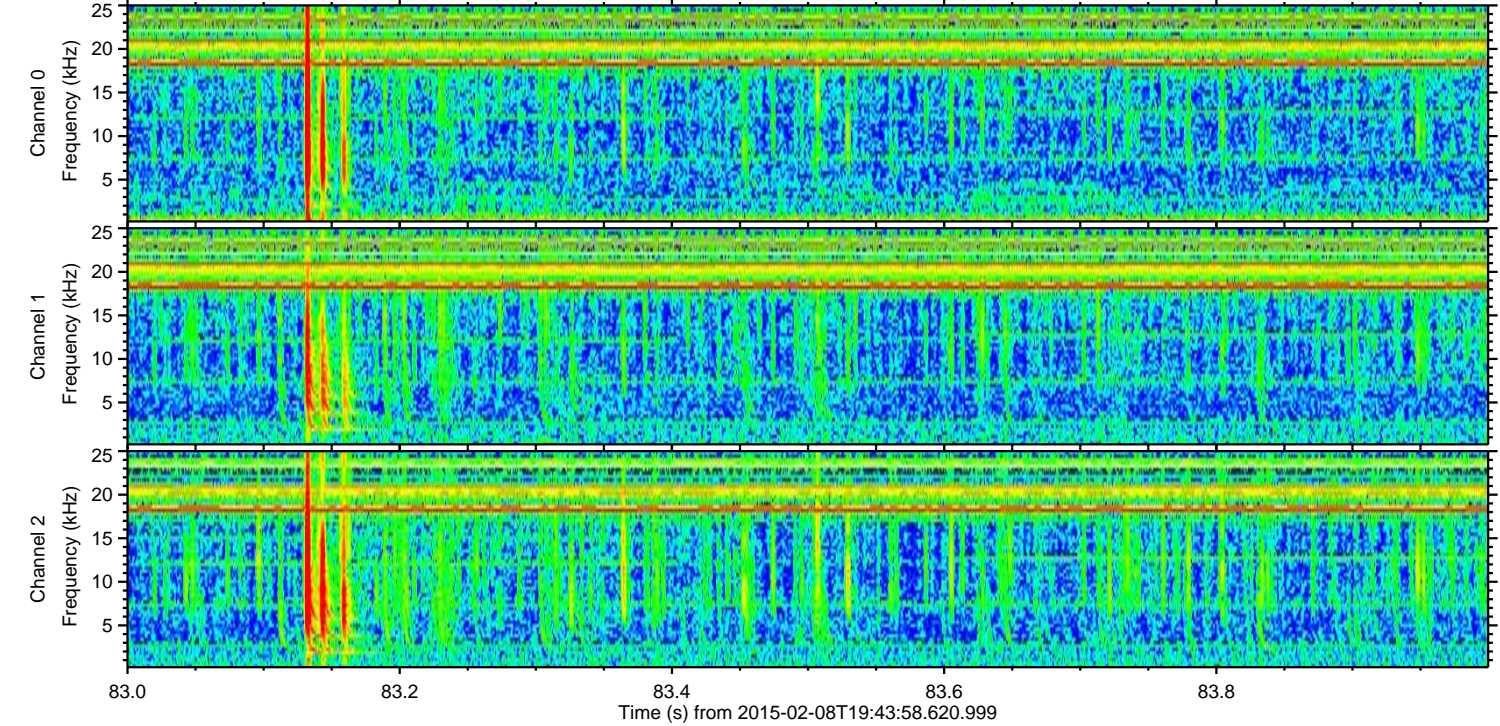
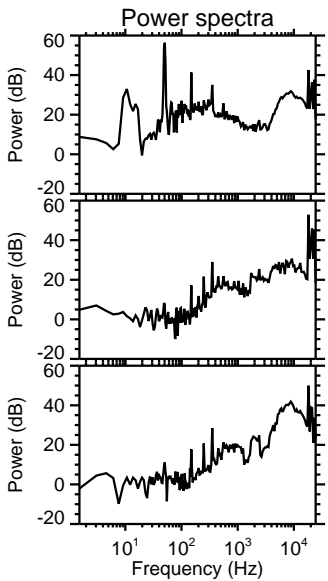
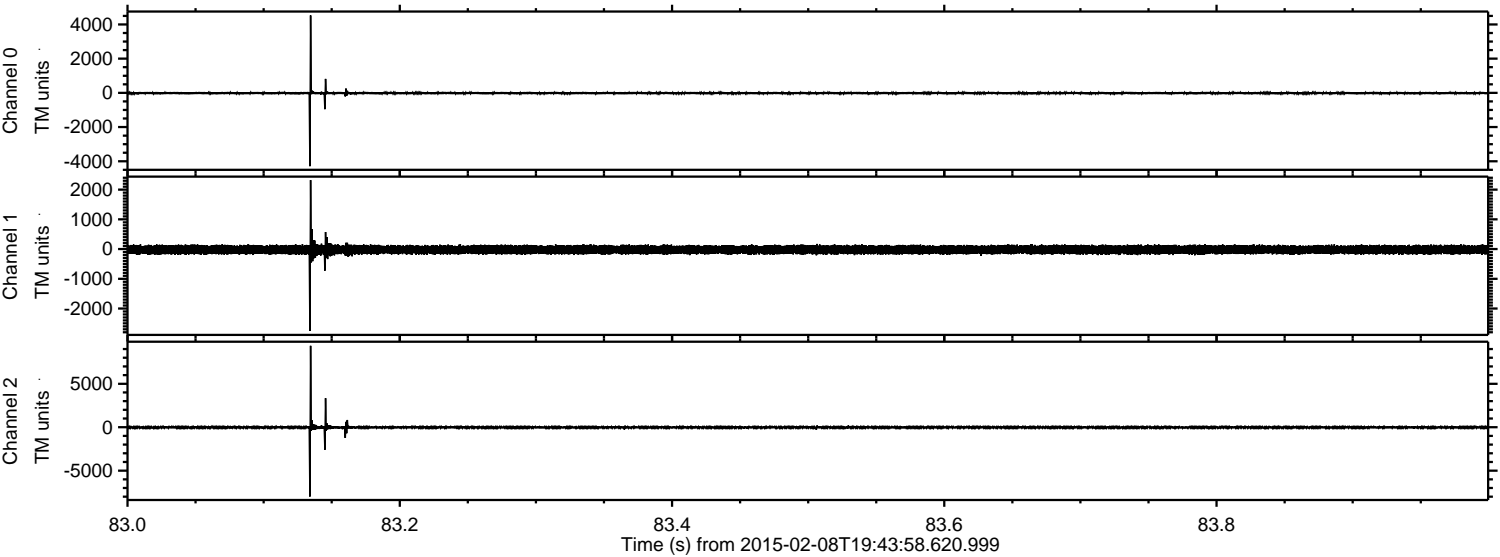



ELMAVAN 3D WAVEFORMS (Measured data sampled at 50 kHz) 49804 packets of 144 samples from 2015-02-08T19:43:58.620.999. Part 126/144

Processed Thu Feb 19 00:47:35 2015 by ELM ver.2012-10-06 from 001\_\_elm20150208\_194357\_\_dat00.bin

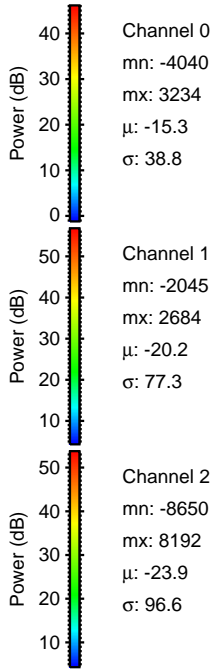
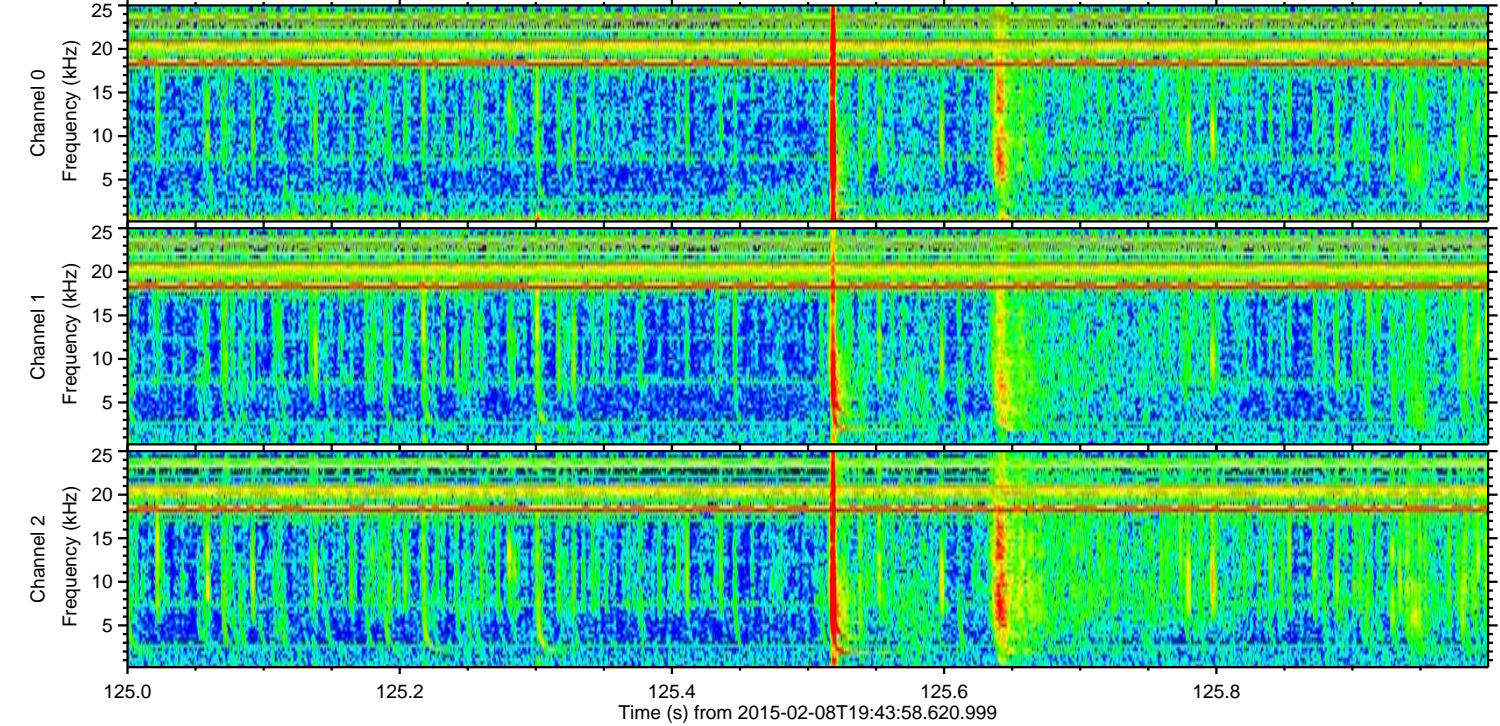
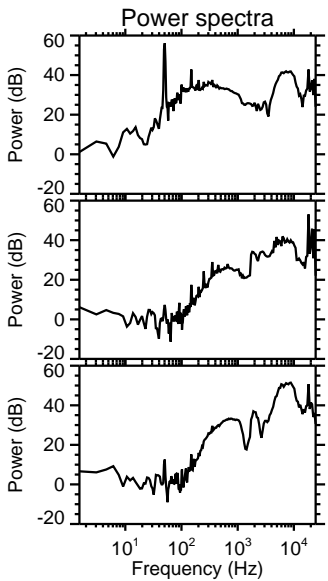
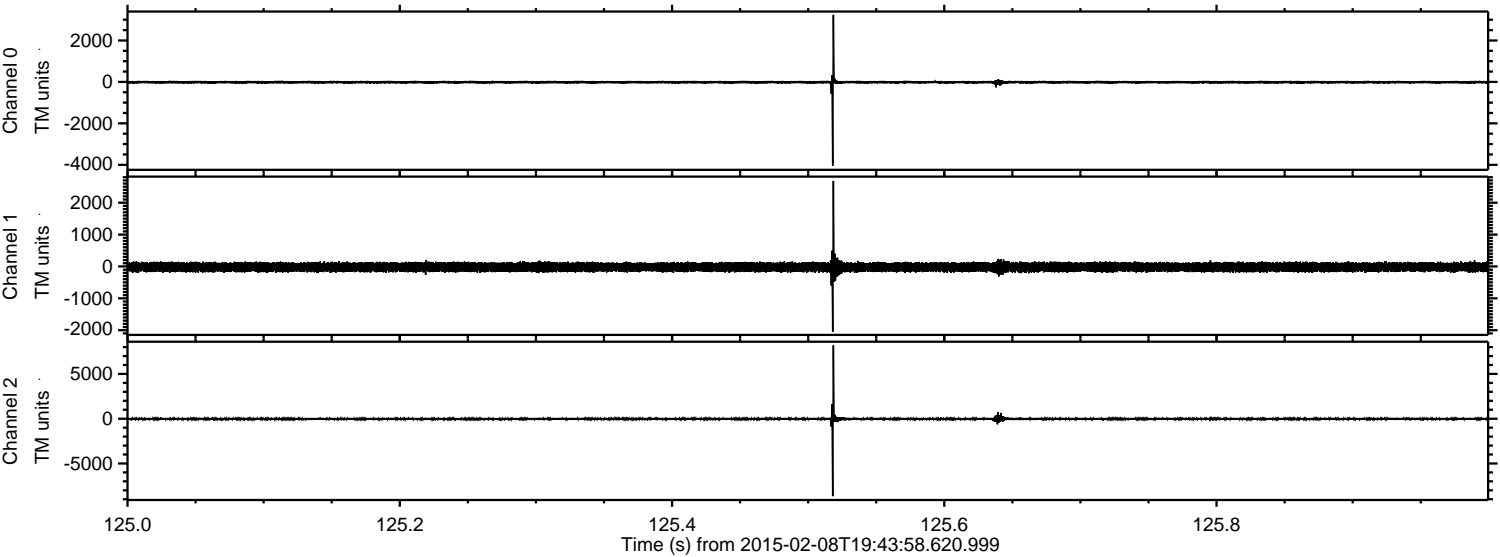



ELMAVAN 3D WAVEFORMS (Measured data sampled at 50 kHz) 49804 packets of 144 samples from 2015-02-08T19:43:58.620.999. Part 43/144

Processed Thu Feb 19 00:47:37 2015 by ELM ver.2012-10-06 from 001\_\_elm20150208\_194357\_\_dat00.bin

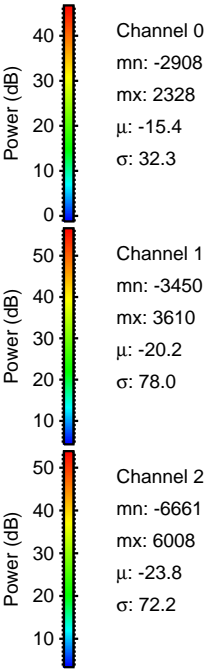
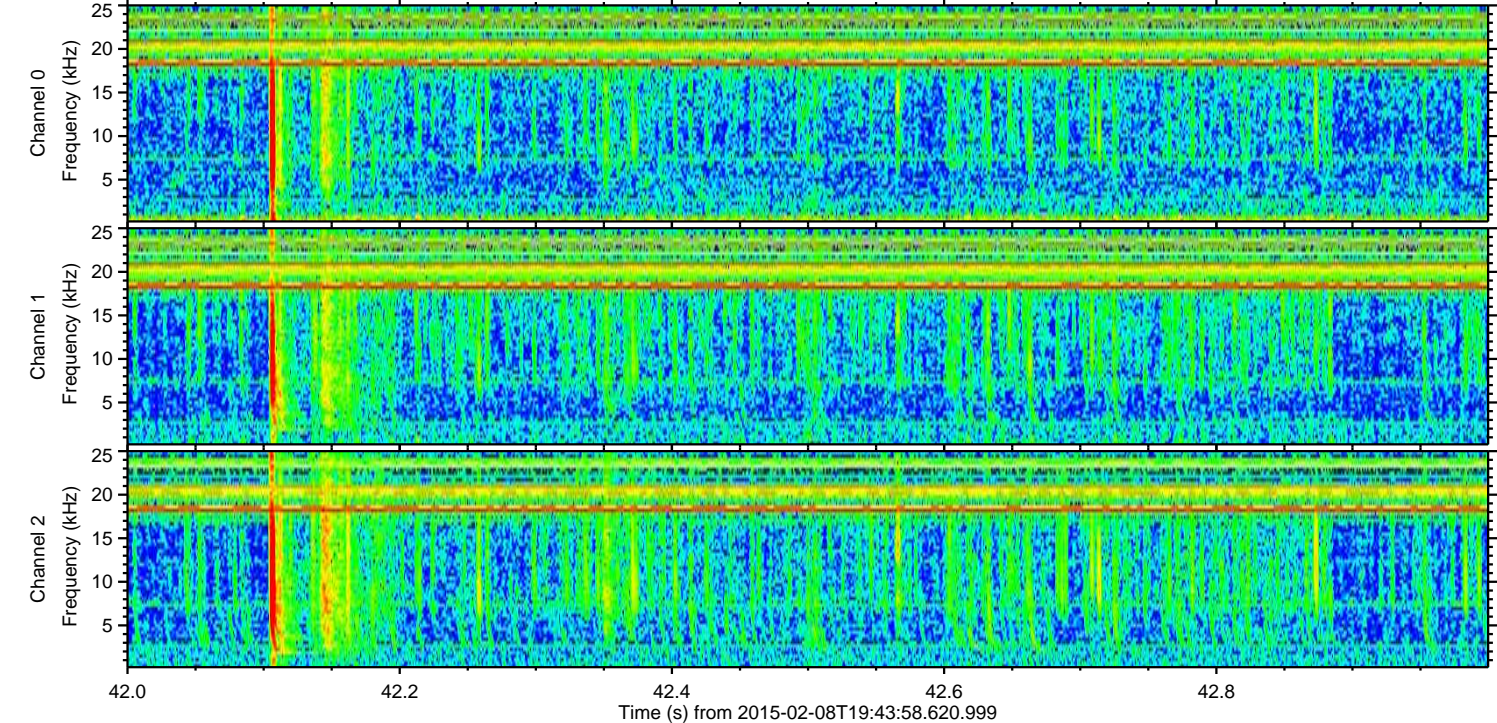
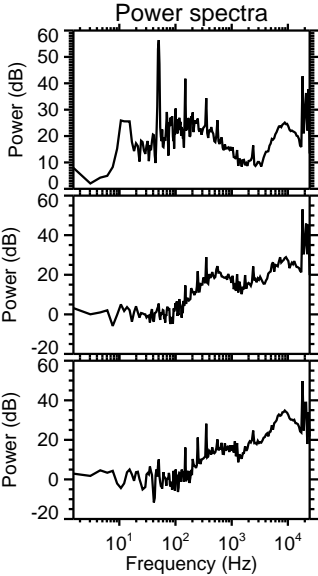
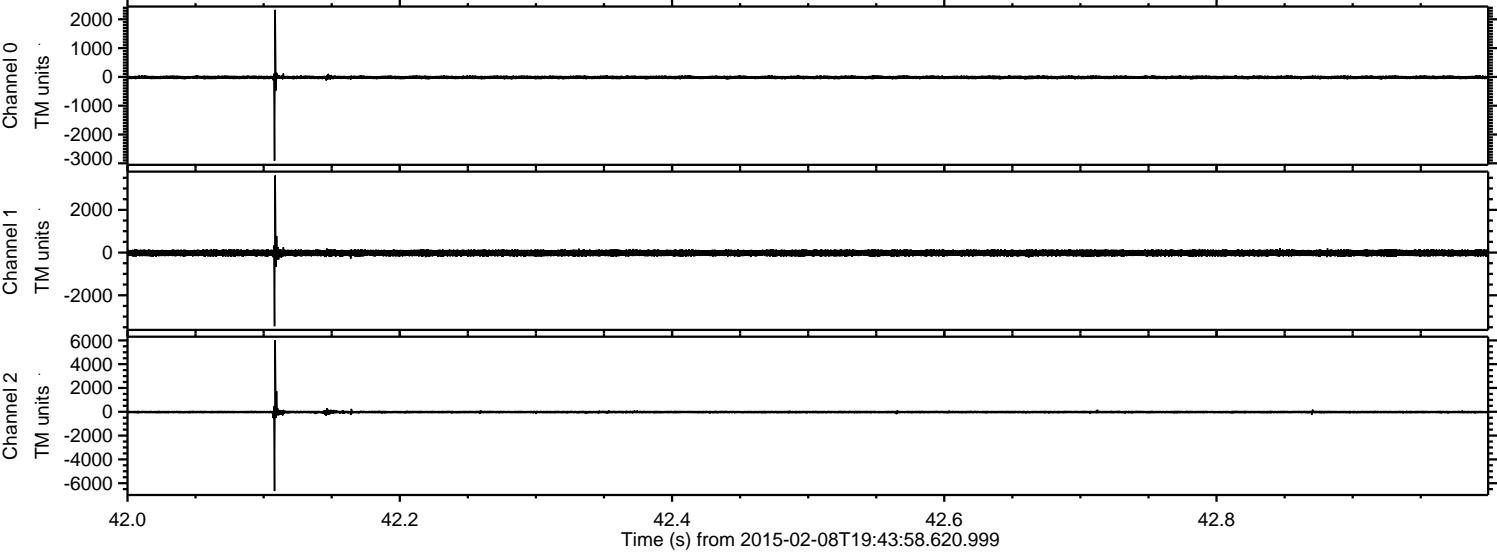



ELMAVAN 3D WAVEFORMS (Measured data sampled at 50 kHz) 49804 packets of 144 samples from 2015-02-08T19:43:58.620.999. Part 3/144

Processed Thu Feb 19 00:47:40 2015 by ELM ver.2012-10-06 from 001\_\_elm20150208\_194357\_\_dat00.bin

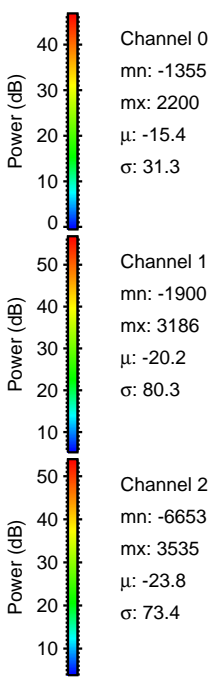
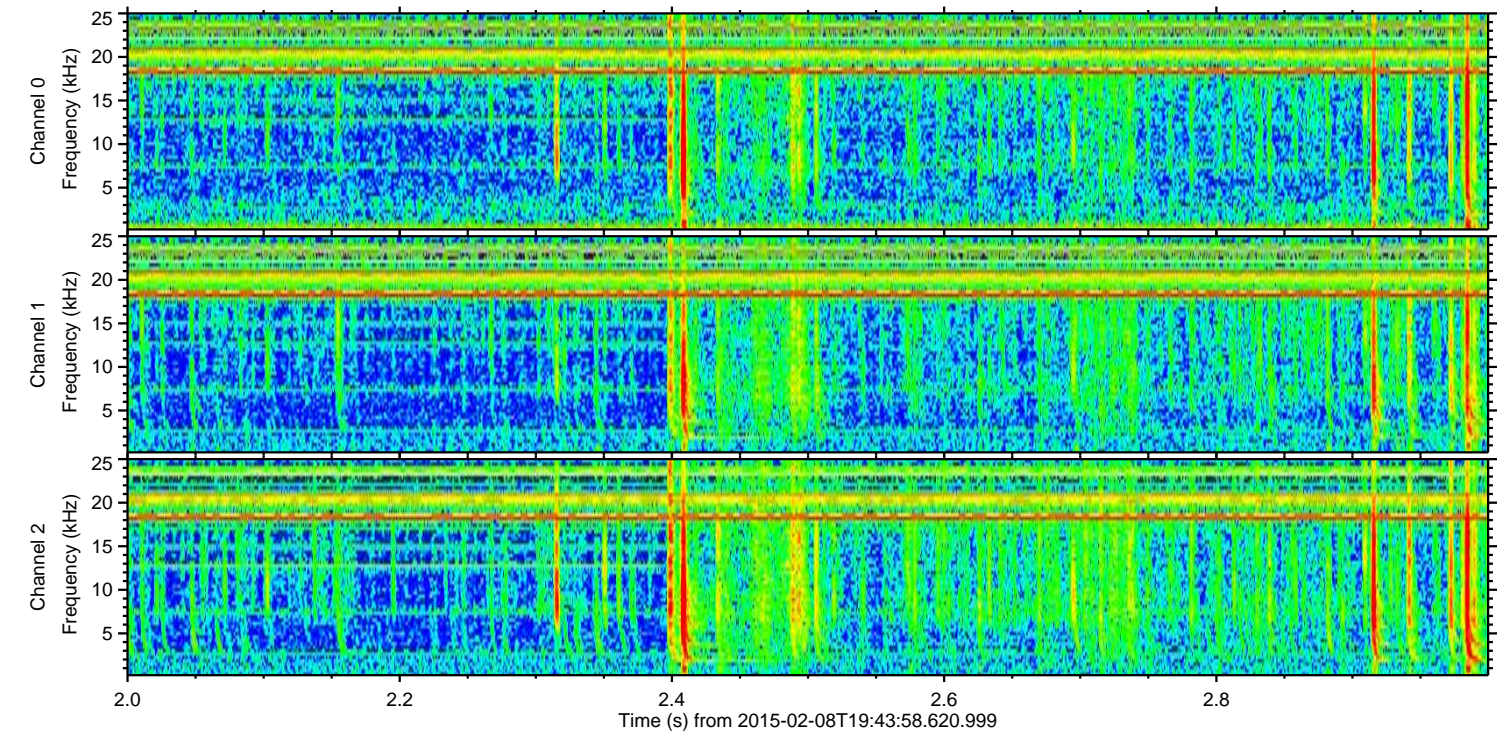
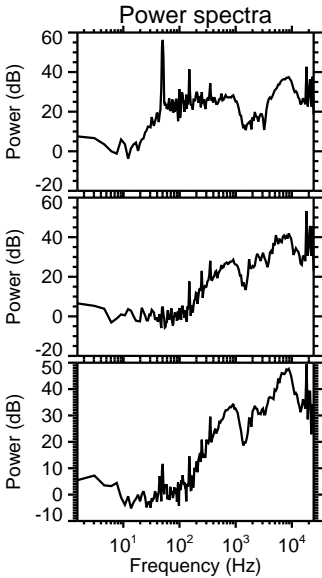
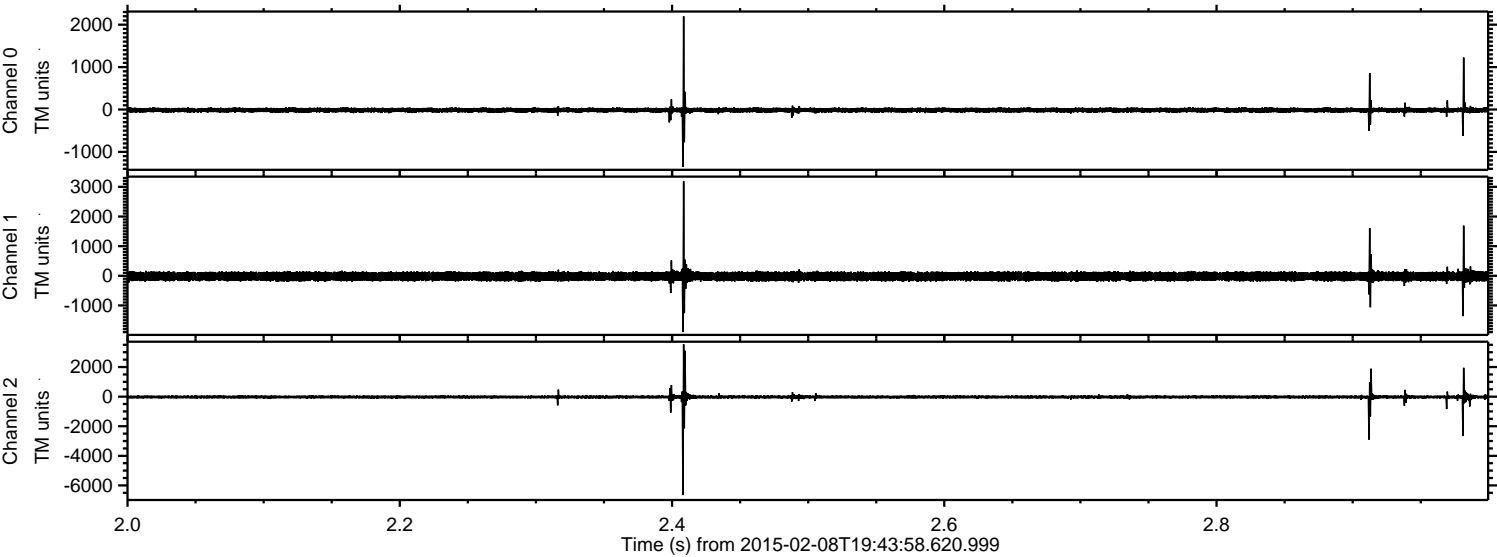



ELMAVAN 3D WAVEFORMS (Measured data sampled at 50 kHz) 49804 packets of 144 samples from 2015-02-08T19:43:58.620.999. Part 29/144

Processed Thu Feb 19 00:47:42 2015 by ELM ver.2012-10-06 from 001\_\_elm20150208\_194357\_\_dat00.bin

