

# ELMAVAN 3D WAVEFORMS (Measured data sampled at 50 kHz) 49799 packets of 144 samples from 2015-02-08T17:43:55.261.000.

Processed Wed Feb 18 23:59:35 2015 by ELM ver.2012-10-06 from 001\_\_elm20150208\_174354\_\_dat00.bin

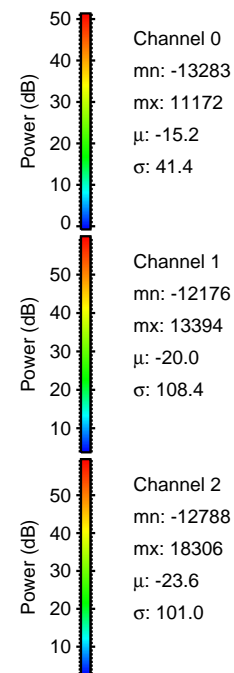

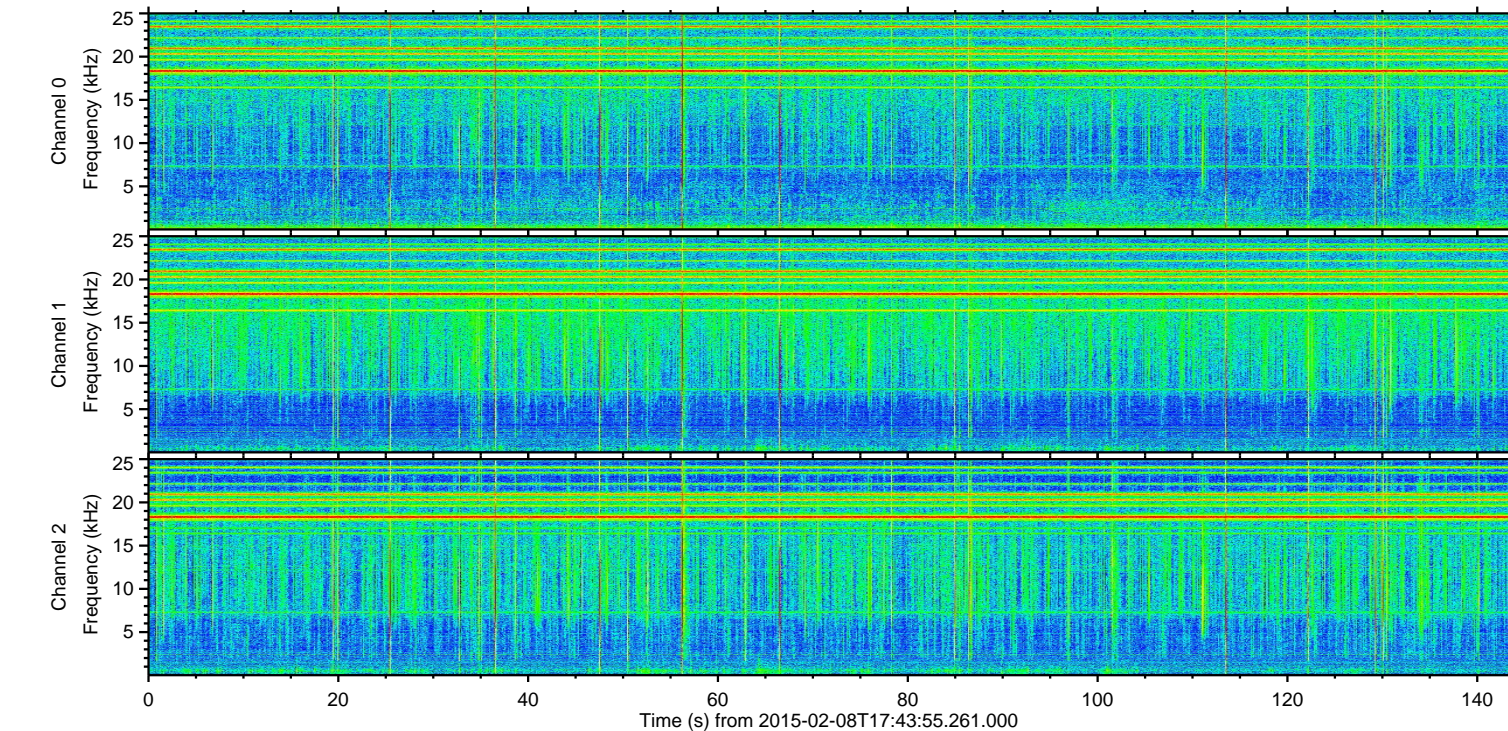
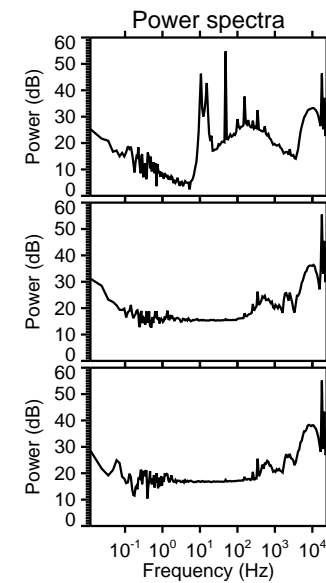
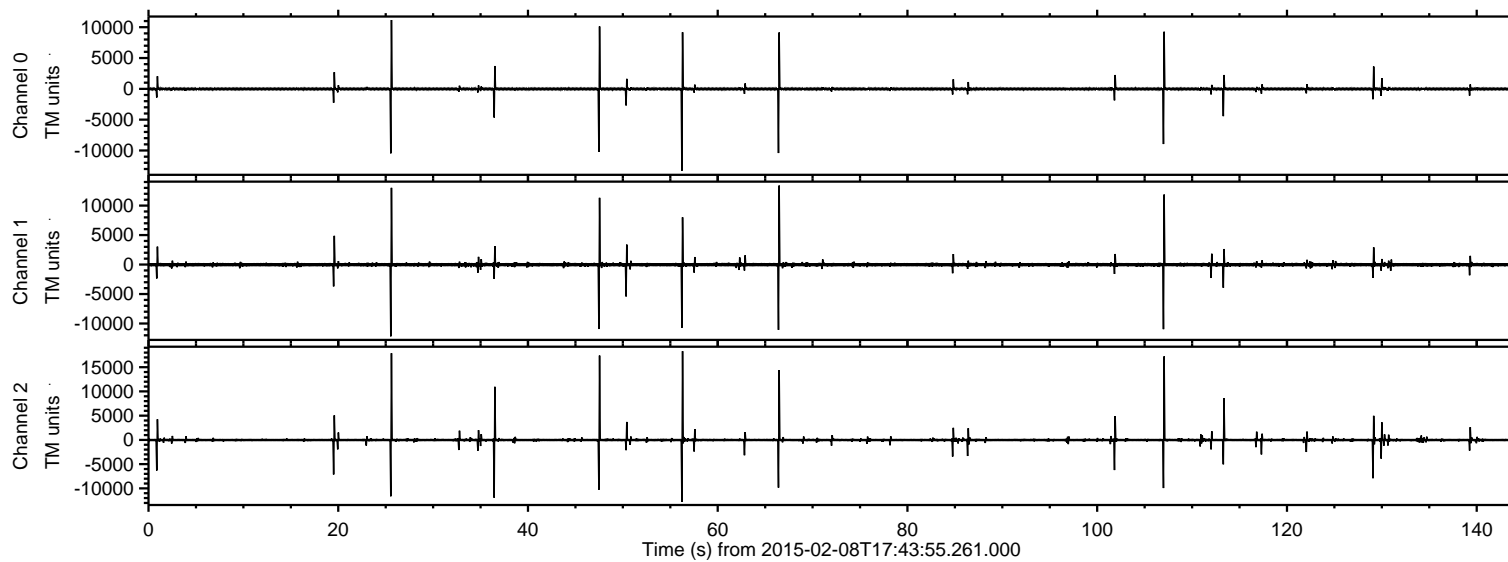

Processed Thu Feb 19 00:00:03 2015 by ELM ver.2012-10-06 from 001\_\_elm20150208\_174354\_\_dat00.bin

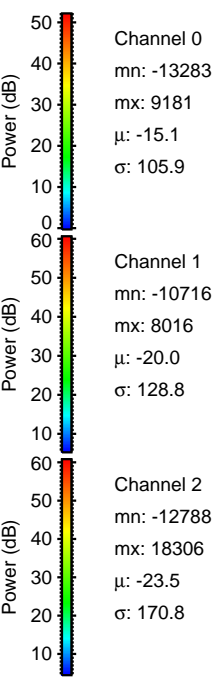
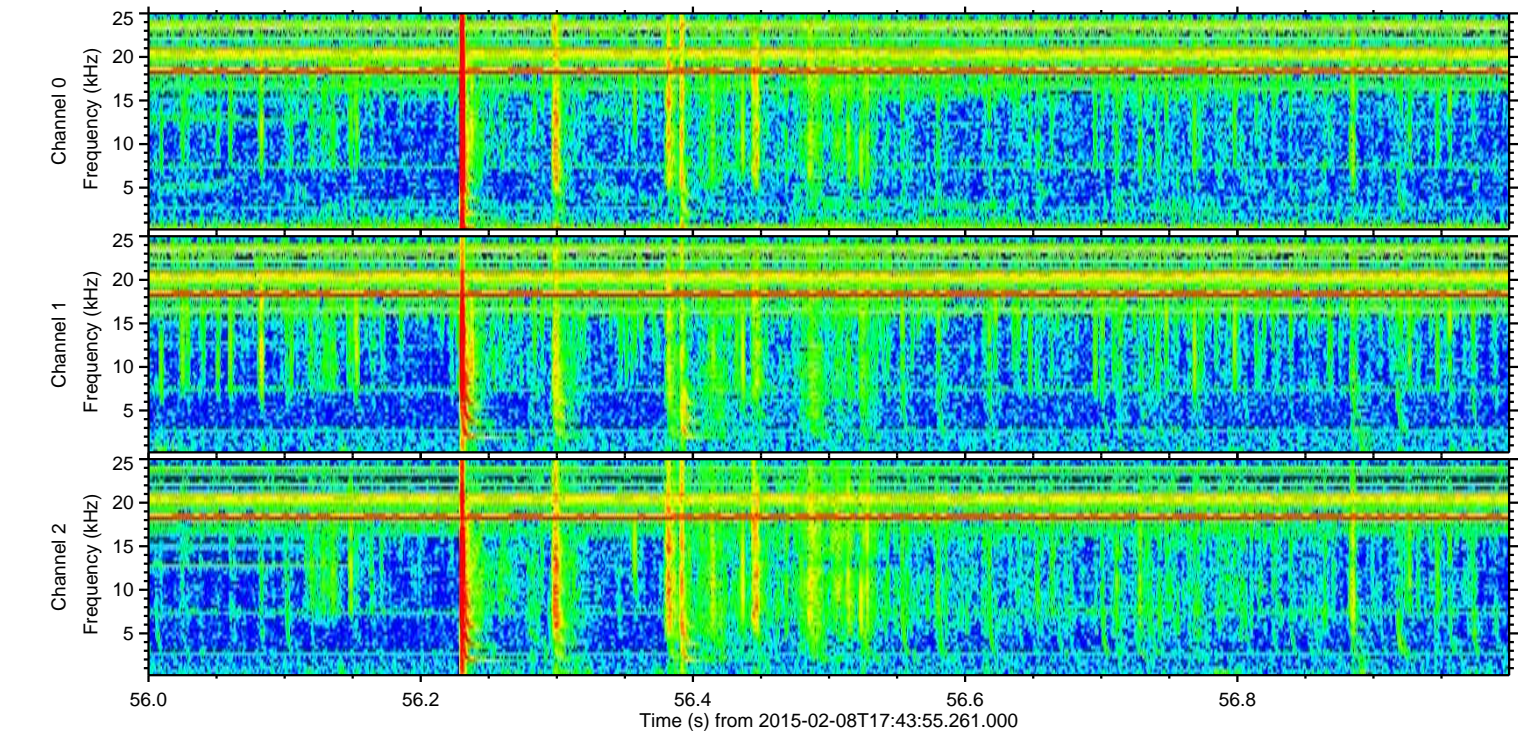
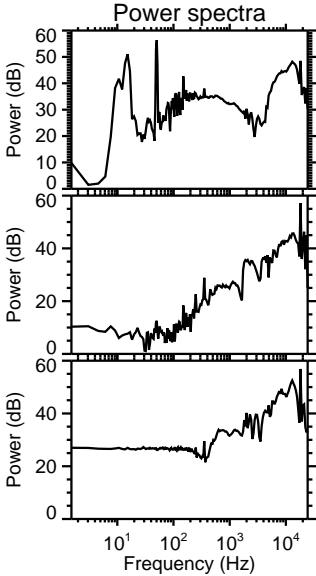
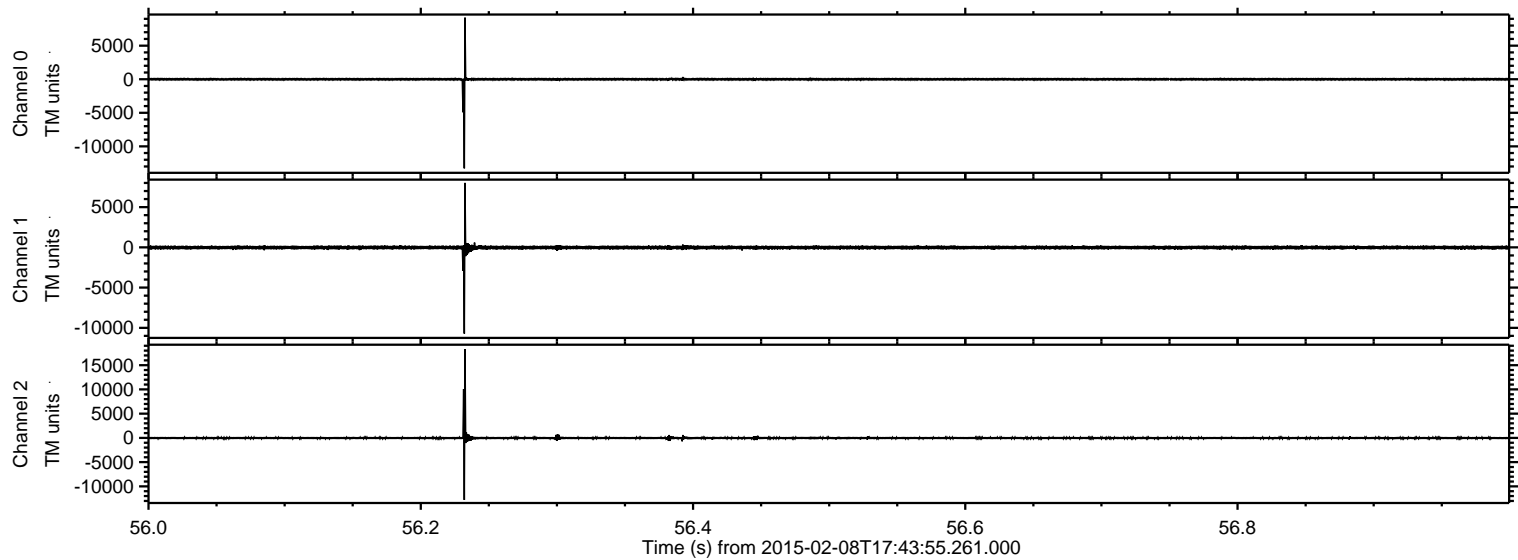



ELMAVAN 3D WAVEFORMS (Measured data sampled at 50 kHz) 49799 packets of 144 samples from 2015-02-08T17:43:55.261.000. Part 26/144

Processed Thu Feb 19 00:00:04 2015 by ELM ver.2012-10-06 from 001\_\_elm20150208\_174354\_\_dat00.bin

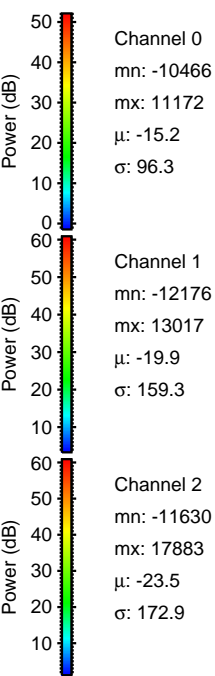
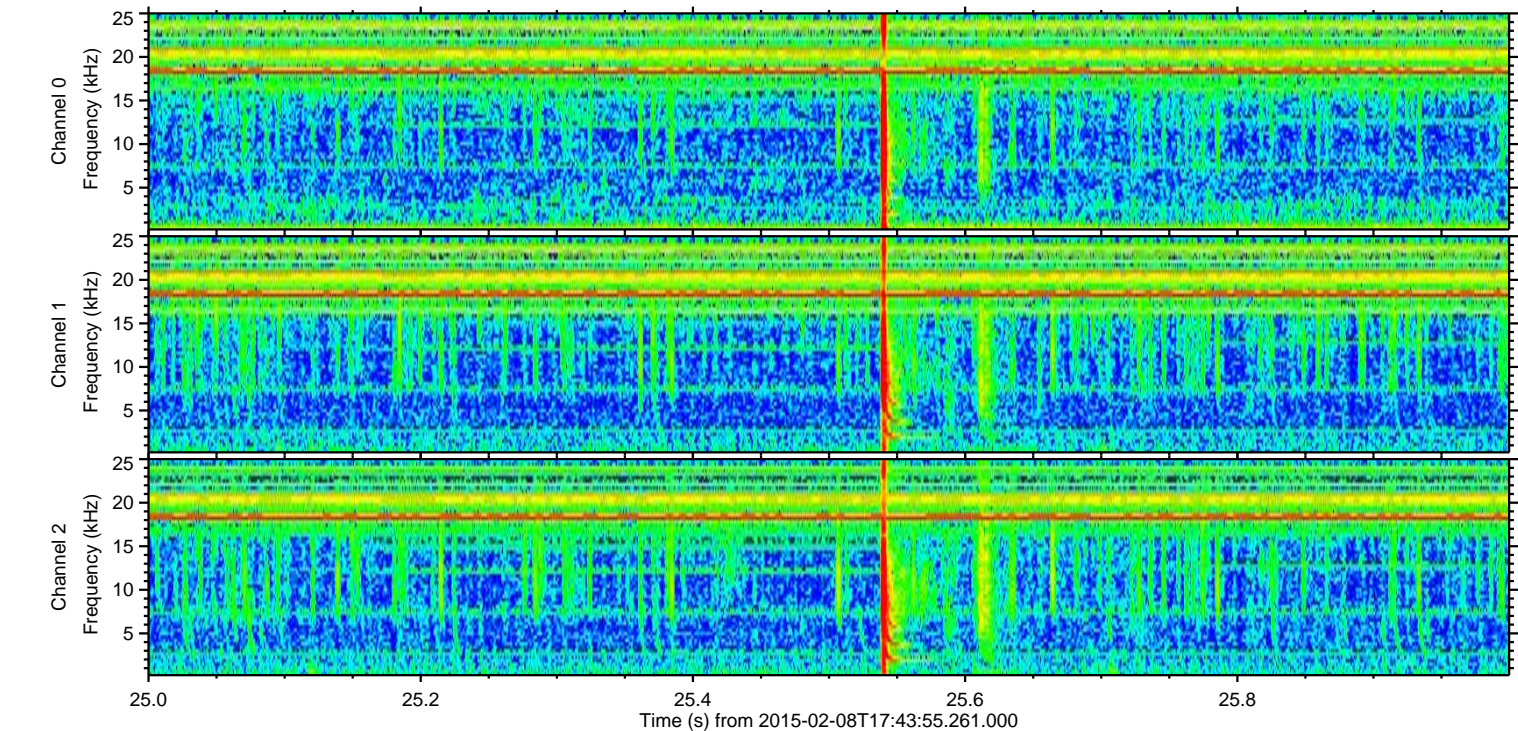
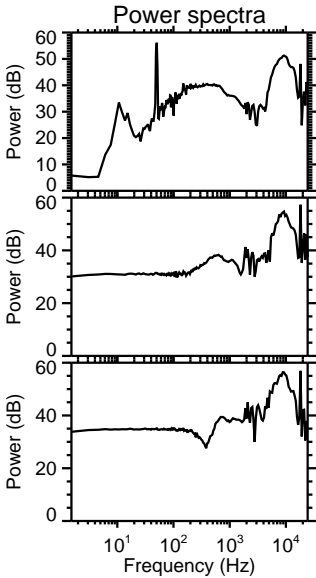
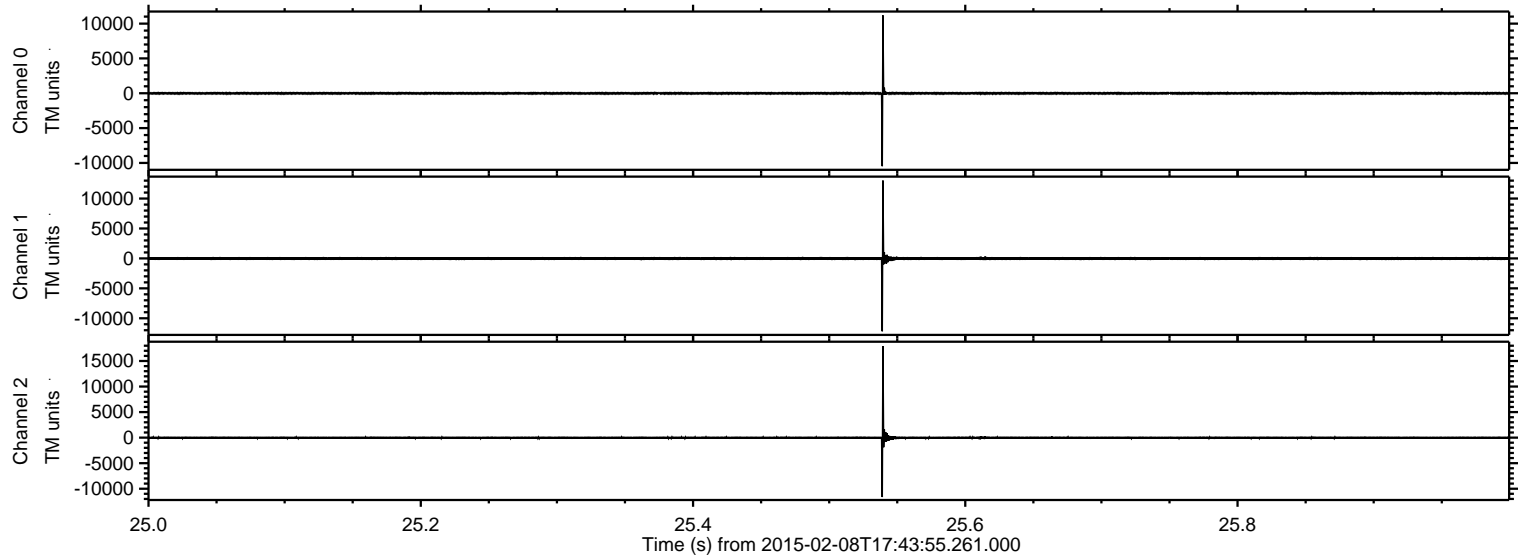



Processed Thu Feb 19 00:00:06 2015 by ELM ver.2012-10-06 from 001\_\_elm20150208\_174354\_\_dat00.bin

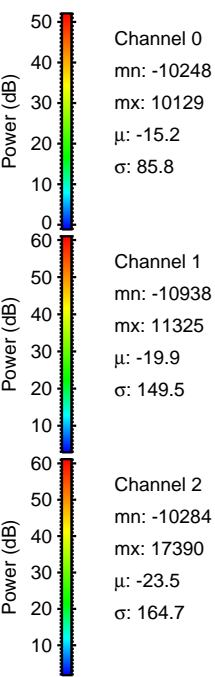
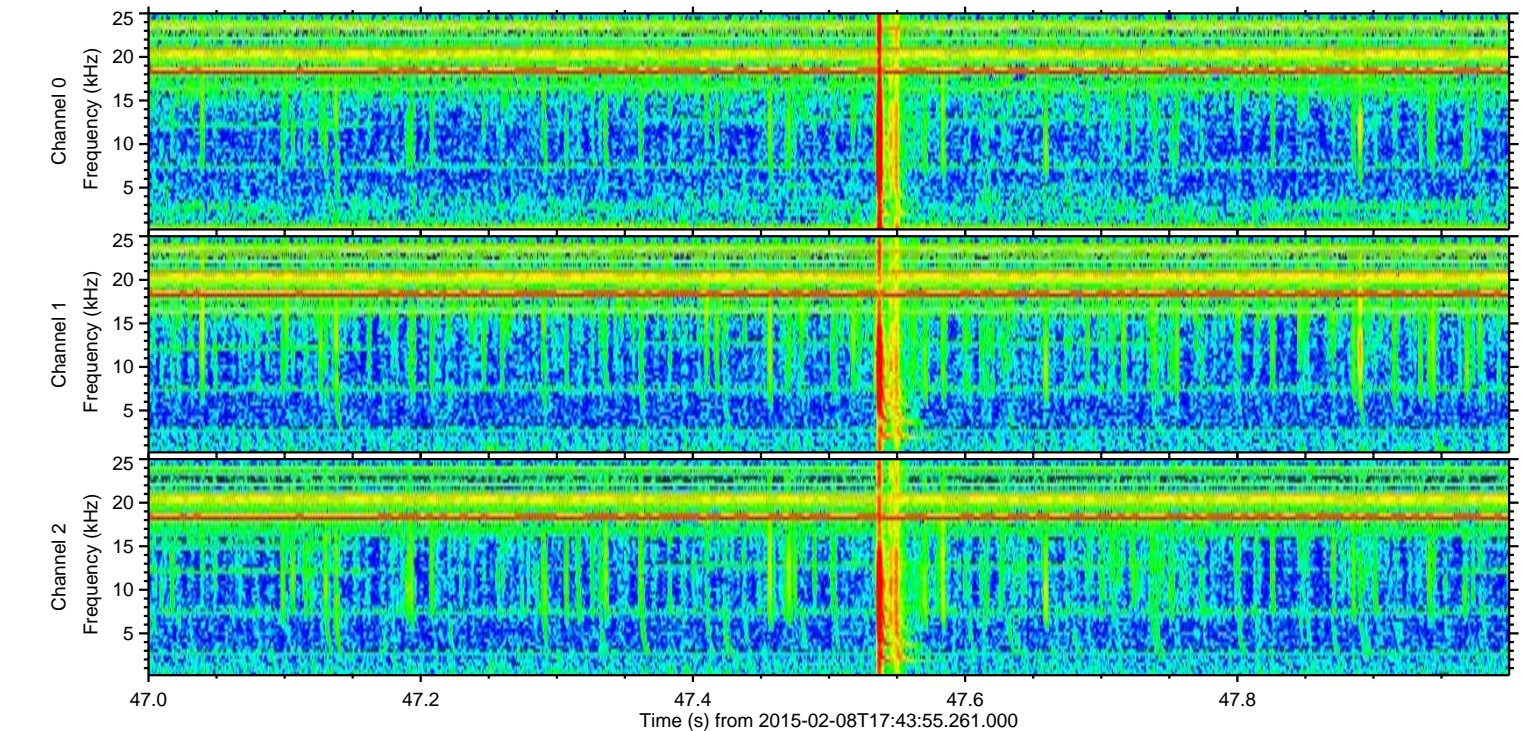
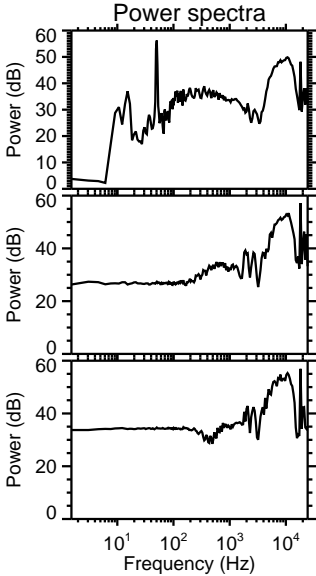
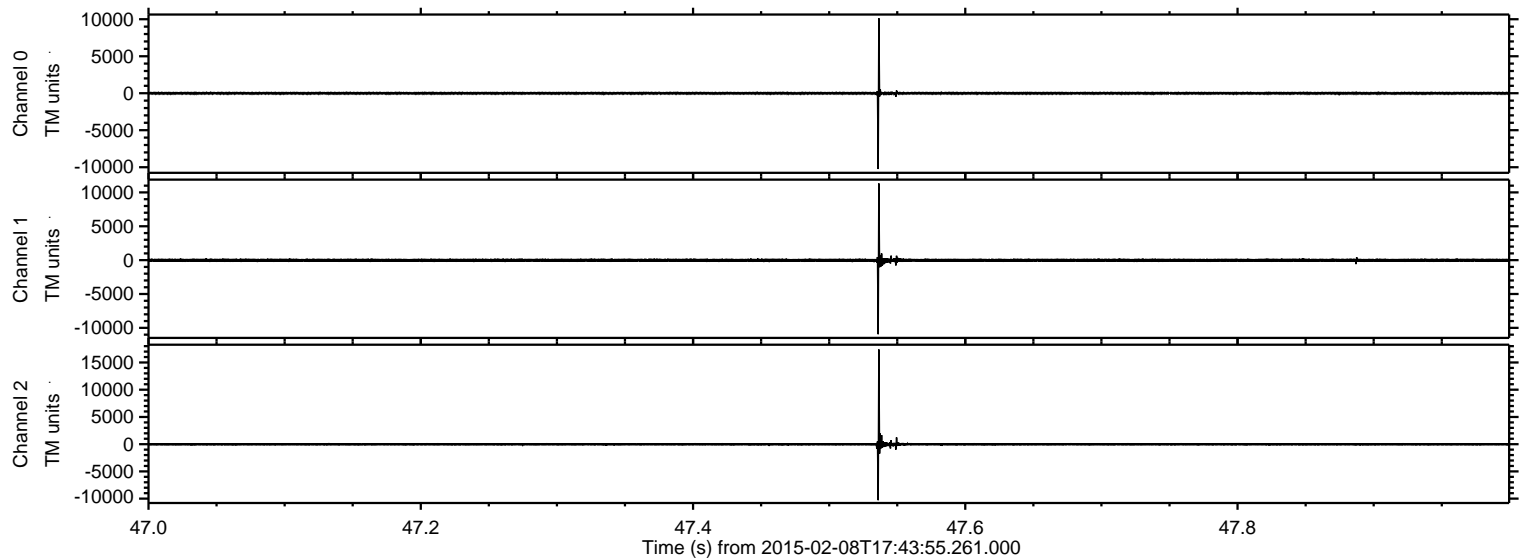



ELMAVAN 3D WAVEFORMS (Measured data sampled at 50 kHz) 49799 packets of 144 samples from 2015-02-08T17:43:55.261.000. Part 108/144

Processed Thu Feb 19 00:00:08 2015 by ELM ver.2012-10-06 from 001\_\_elm20150208\_174354\_\_dat00.bin

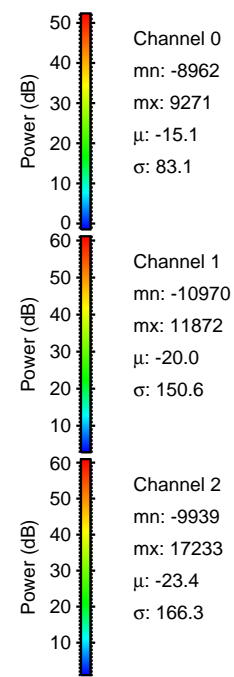
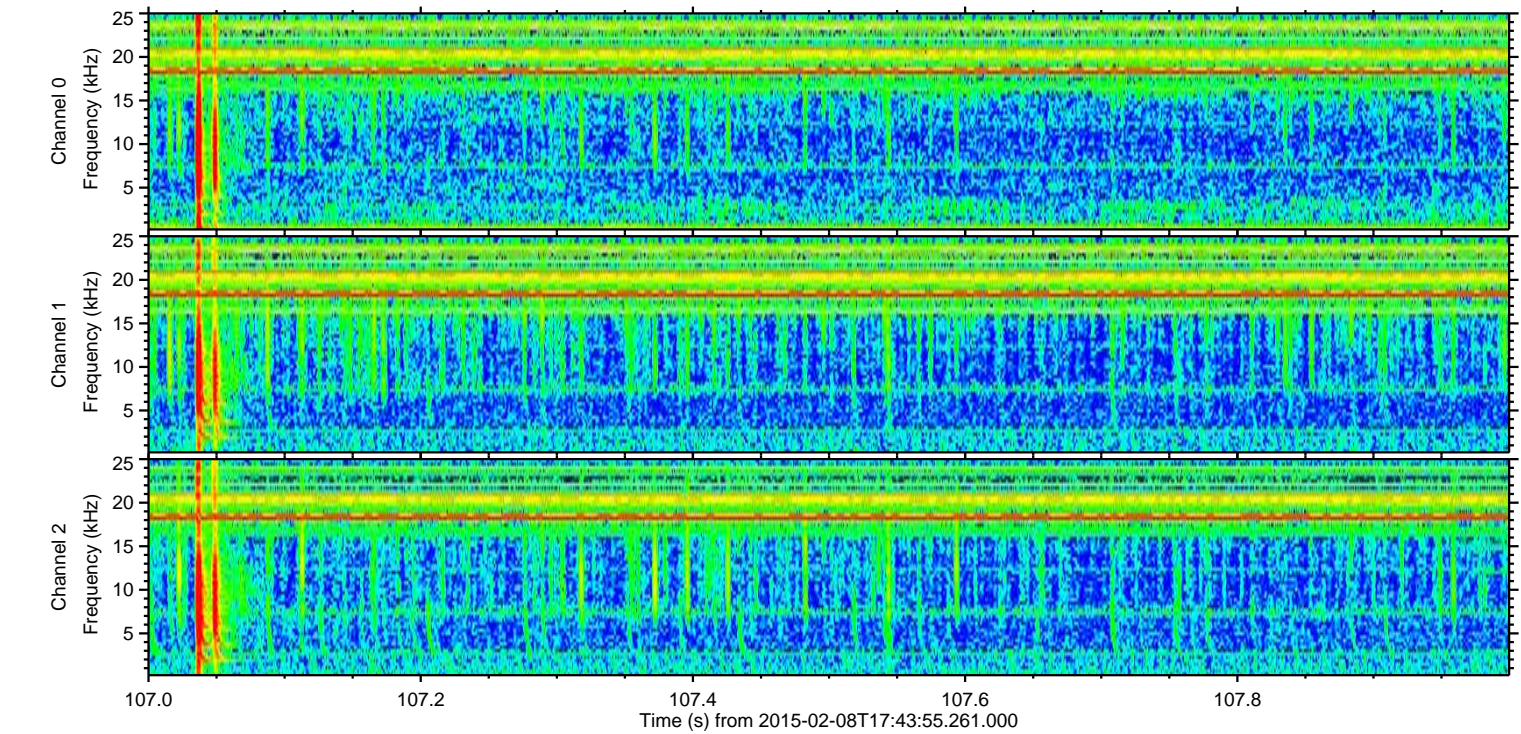
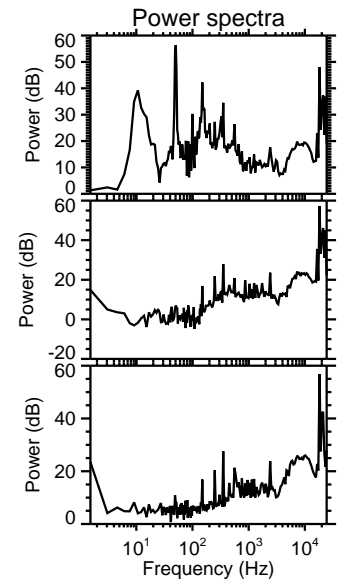
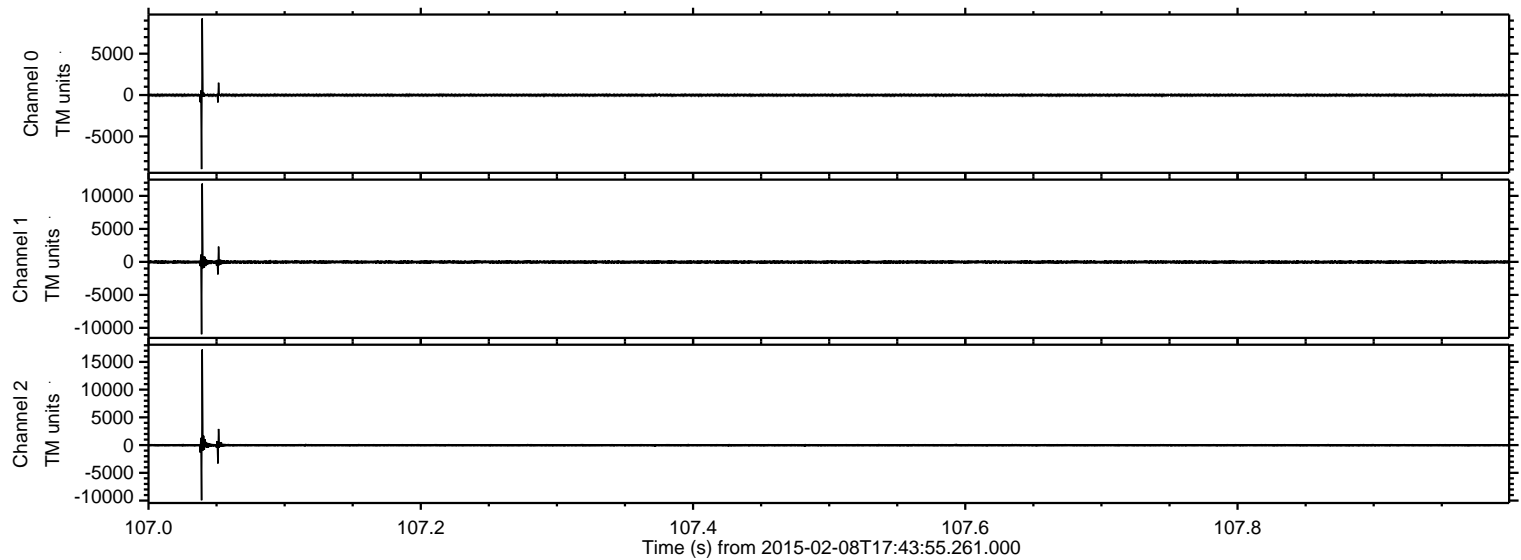



Processed Thu Feb 19 00:00:10 2015 by ELM ver.2012-10-06 from 001\_\_elm20150208\_174354\_\_dat00.bin

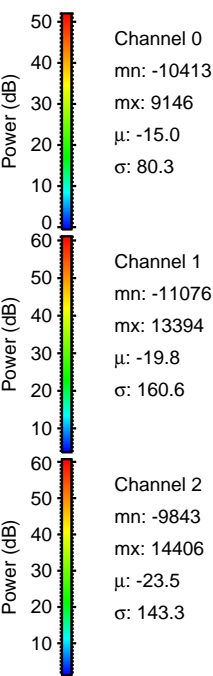
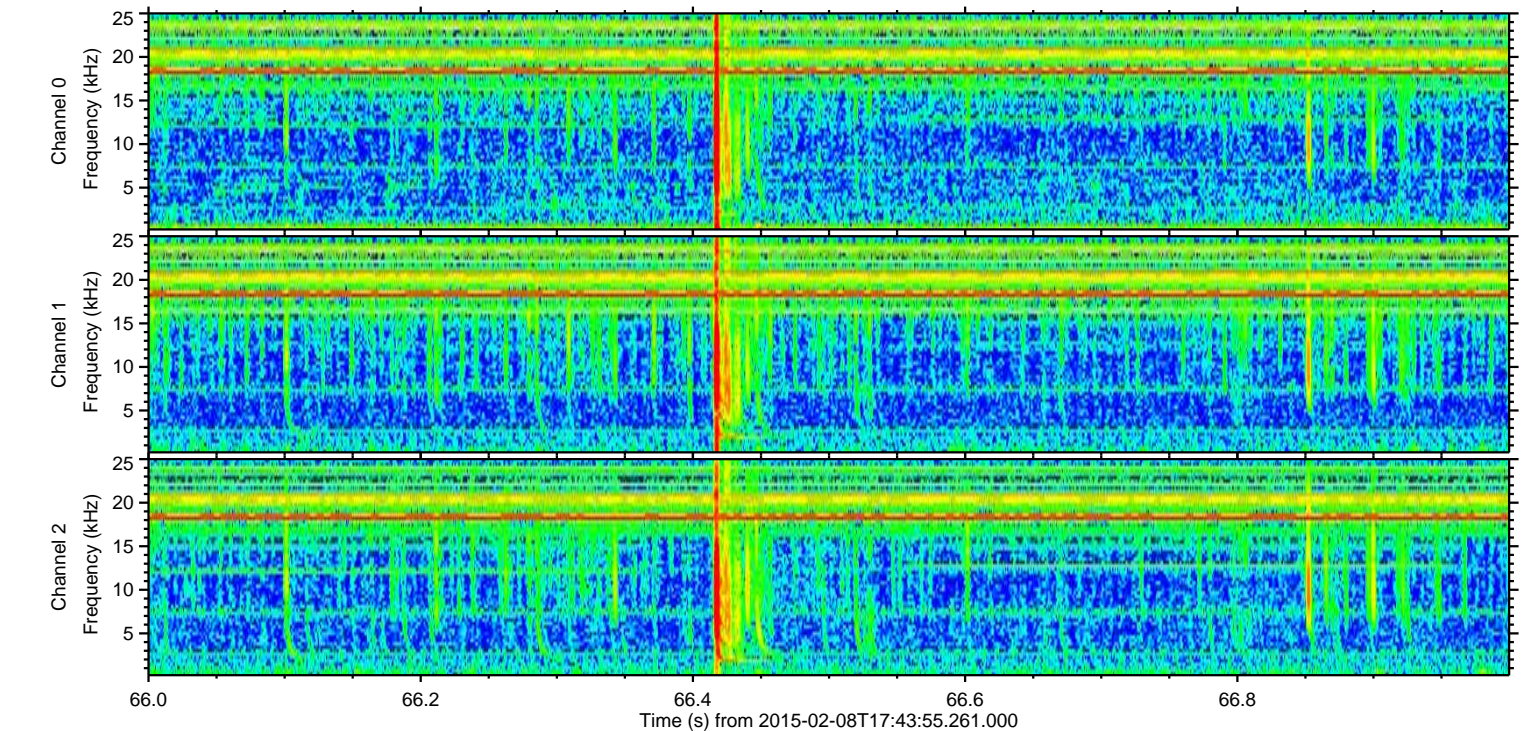
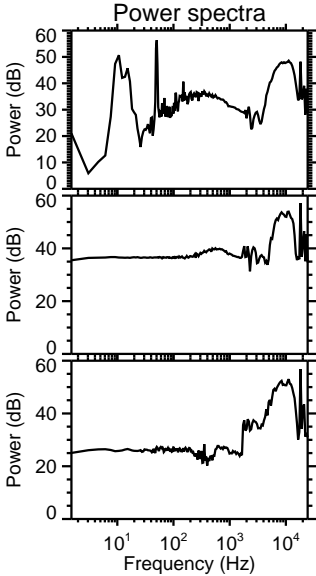
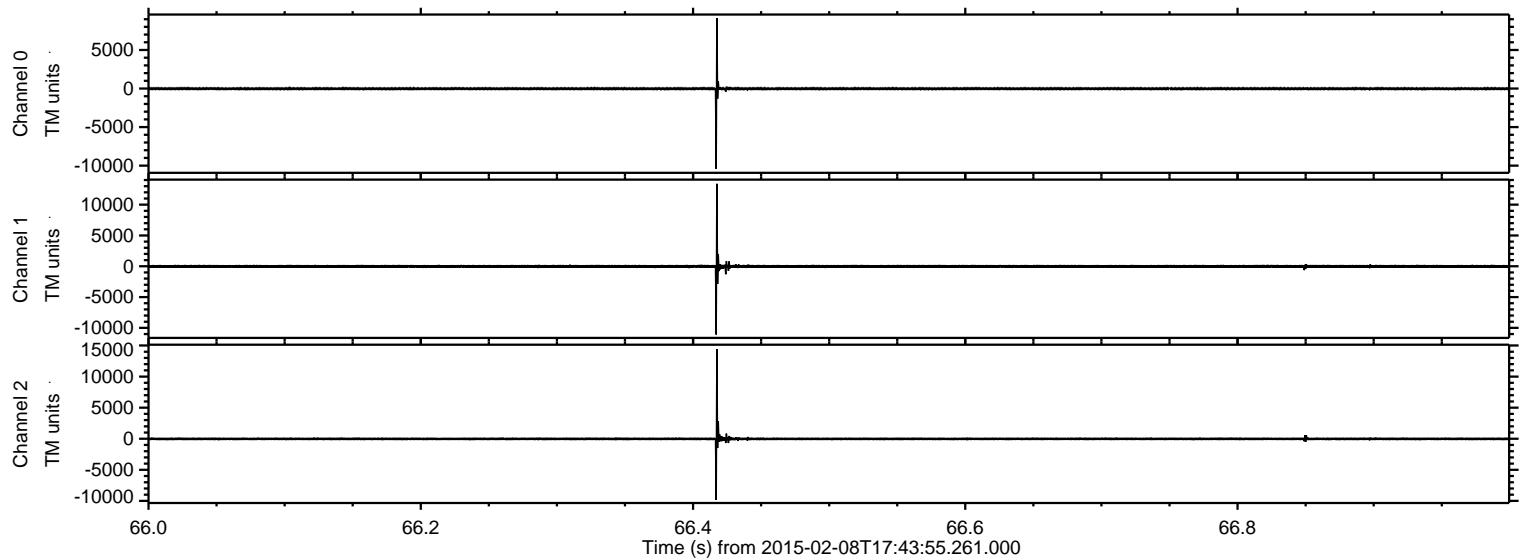



ELMAVAN 3D WAVEFORMS (Measured data sampled at 50 kHz) 49799 packets of 144 samples from 2015-02-08T17:43:55.261.000. Part 37/144

Processed Thu Feb 19 00:00:12 2015 by ELM ver.2012-10-06 from 001\_\_elm20150208\_174354\_\_dat00.bin

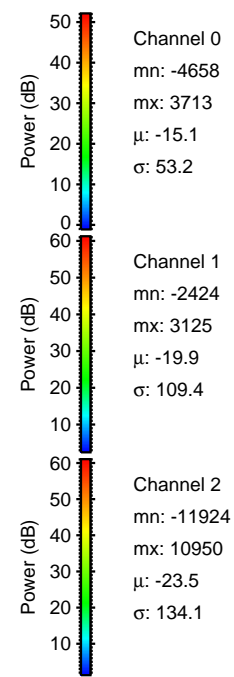
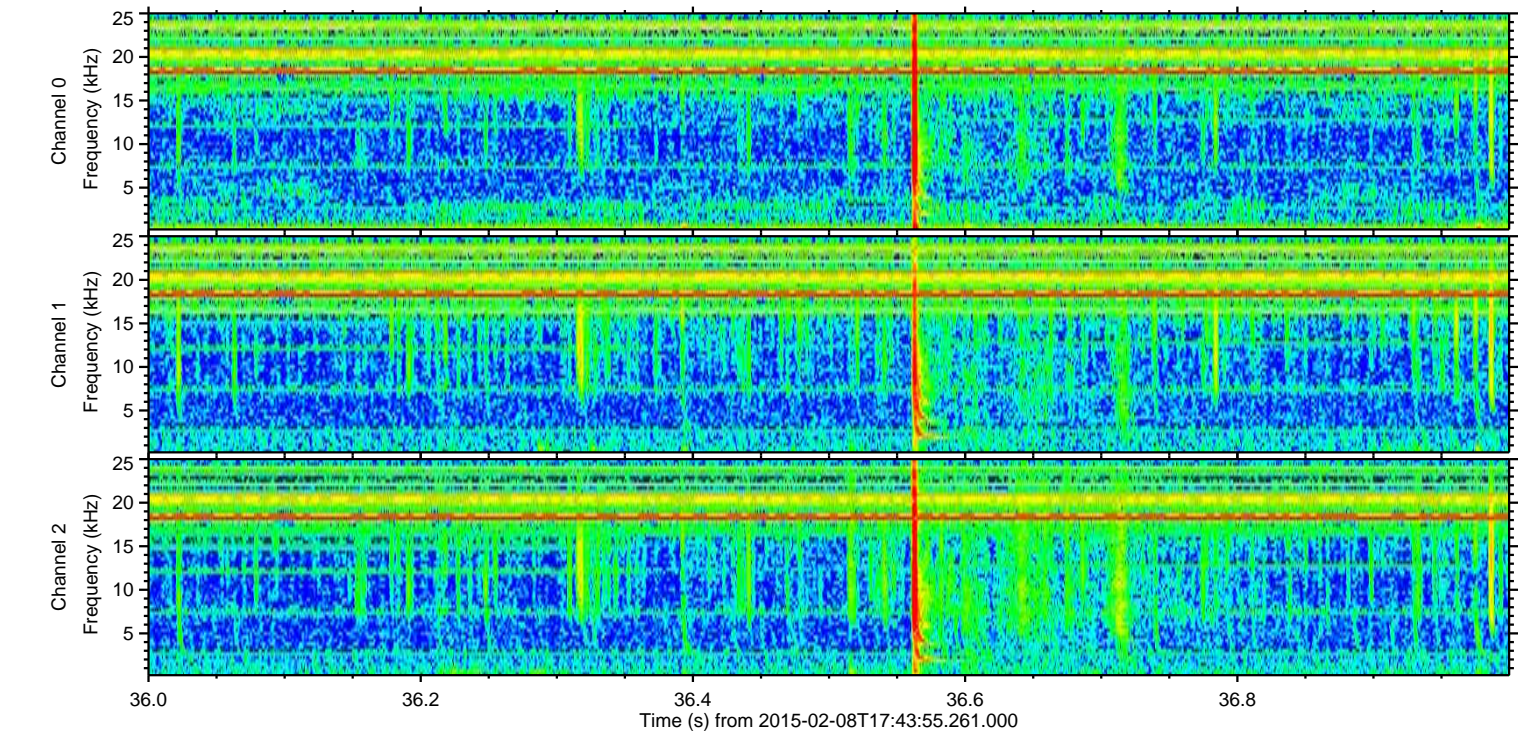
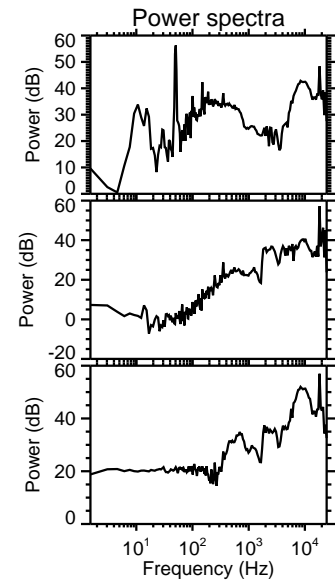
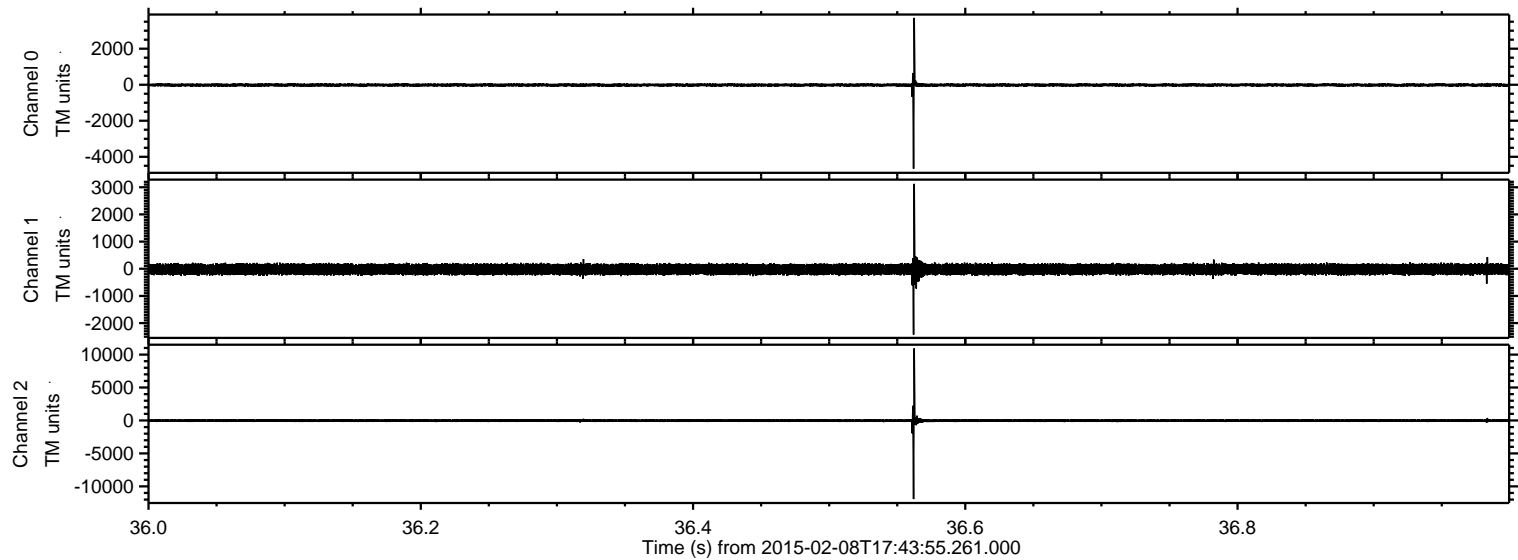



ELMAVAN 3D WAVEFORMS (Measured data sampled at 50 kHz) 49799 packets of 144 samples from 2015-02-08T17:43:55.261.000. Part 114/144

Processed Thu Feb 19 00:00:13 2015 by ELM ver.2012-10-06 from 001\_\_elm20150208\_174354\_\_dat00.bin

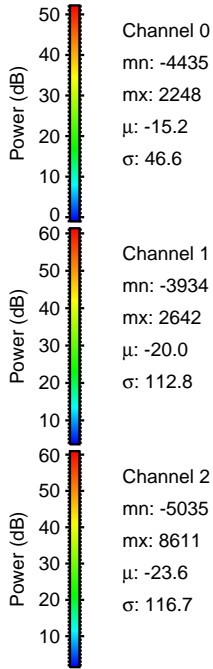
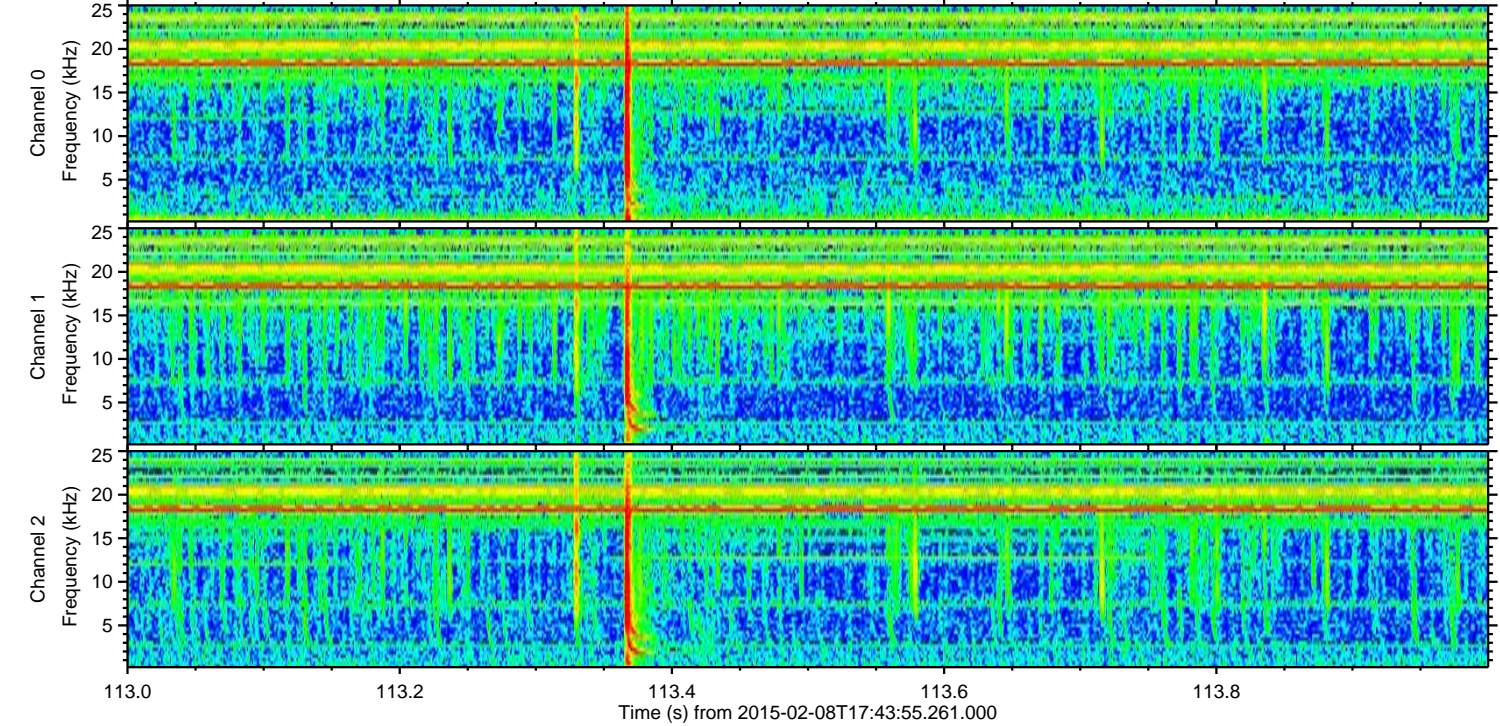
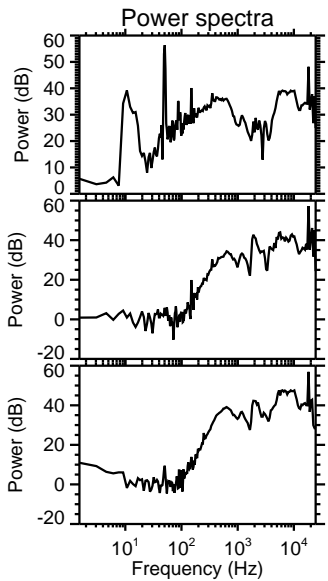
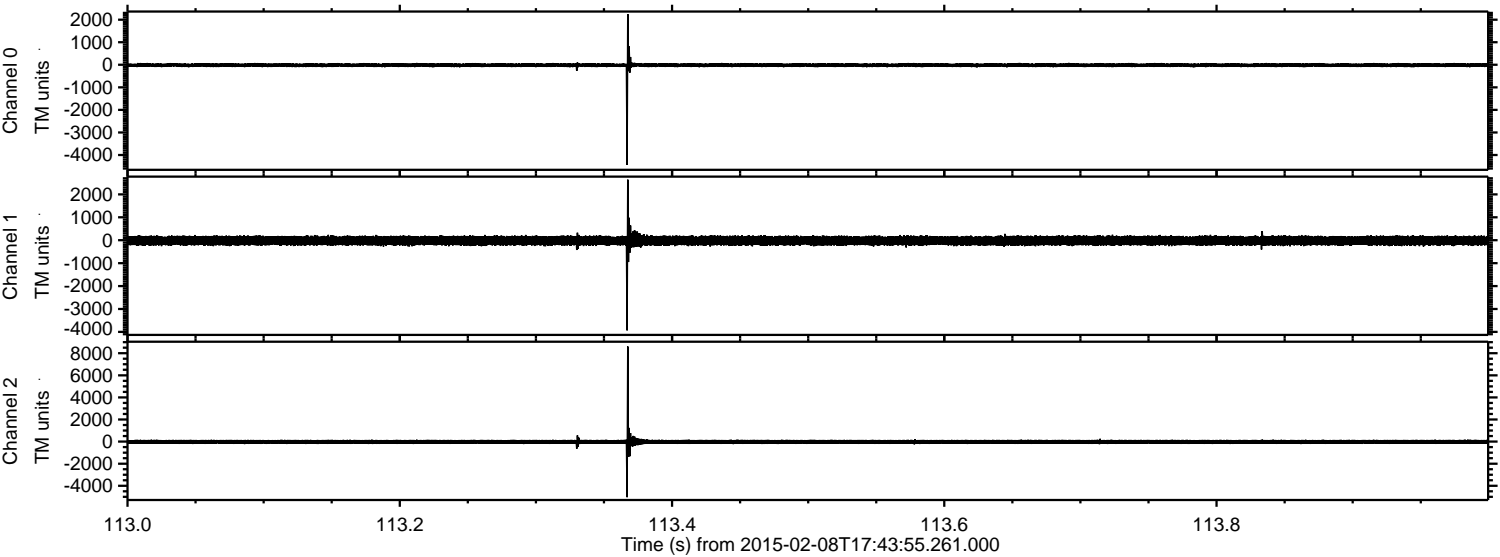



Processed Thu Feb 19 00:00:15 2015 by ELM ver.2012-10-06 from 001\_\_elm20150208\_174354\_\_dat00.bin

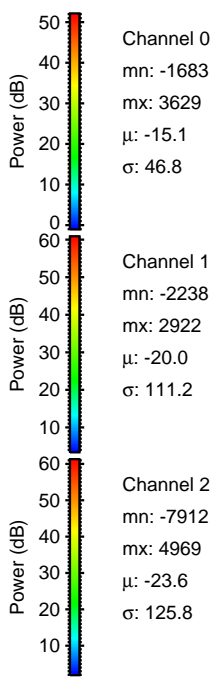
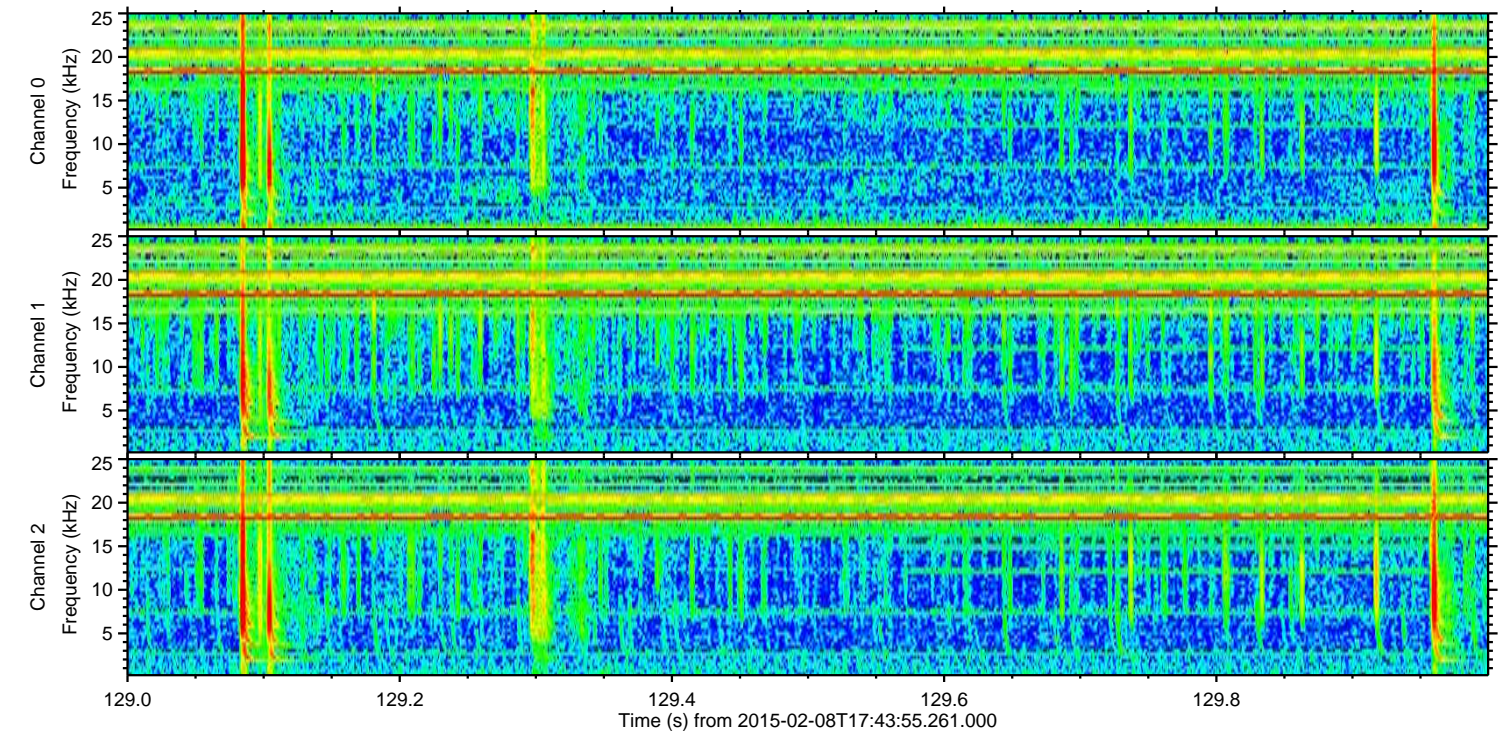
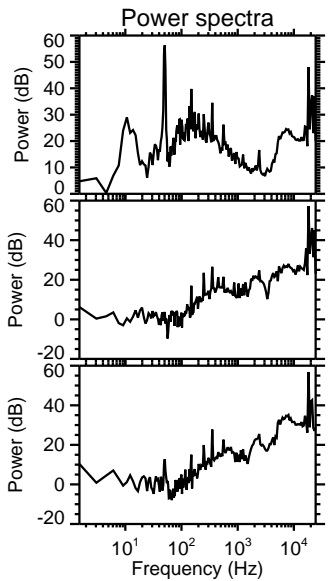
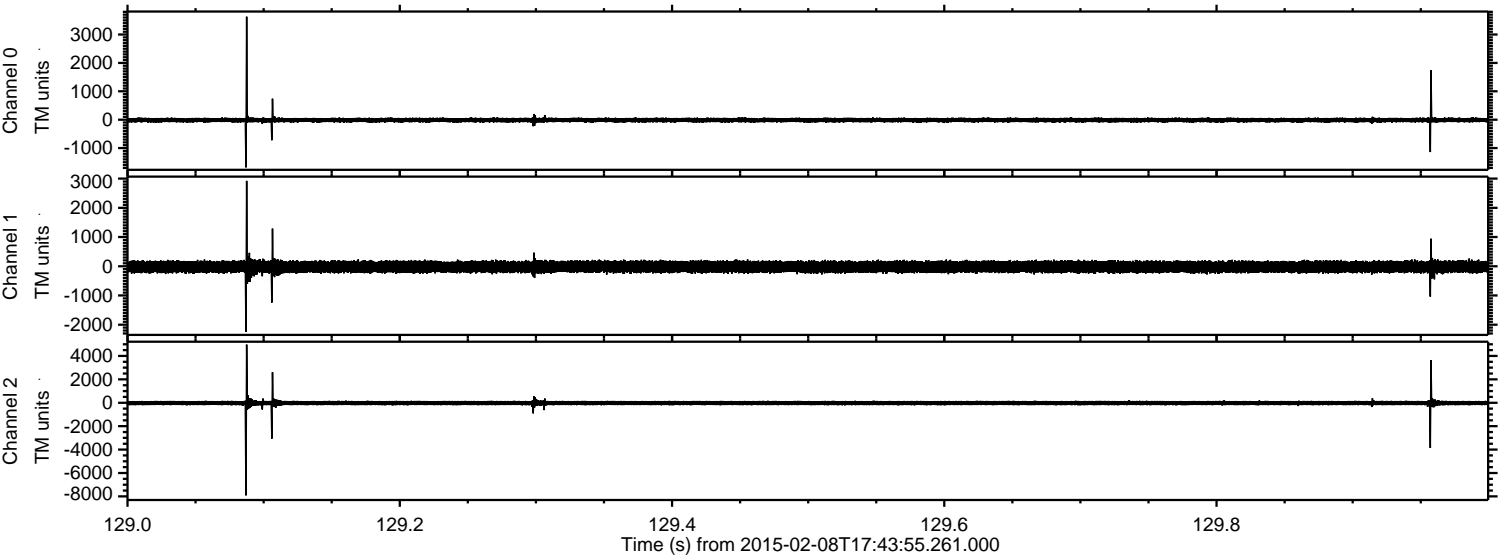

Channel 0  
mn: -1683  
mx: 3629  
 $\mu$ : -15.1  
 $\sigma$ : 46.8

Channel 1  
mn: -2238  
mx: 2922  
 $\mu$ : -20.0  
 $\sigma$ : 111.2

Channel 2  
mn: -7912  
mx: 4969  
 $\mu$ : -23.6  
 $\sigma$ : 125.8



Processed Thu Feb 19 00:00:17 2015 by ELM ver.2012-10-06 from 001\_\_elm20150208\_174354\_\_dat00.bin

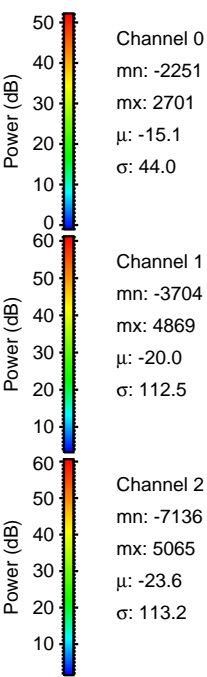
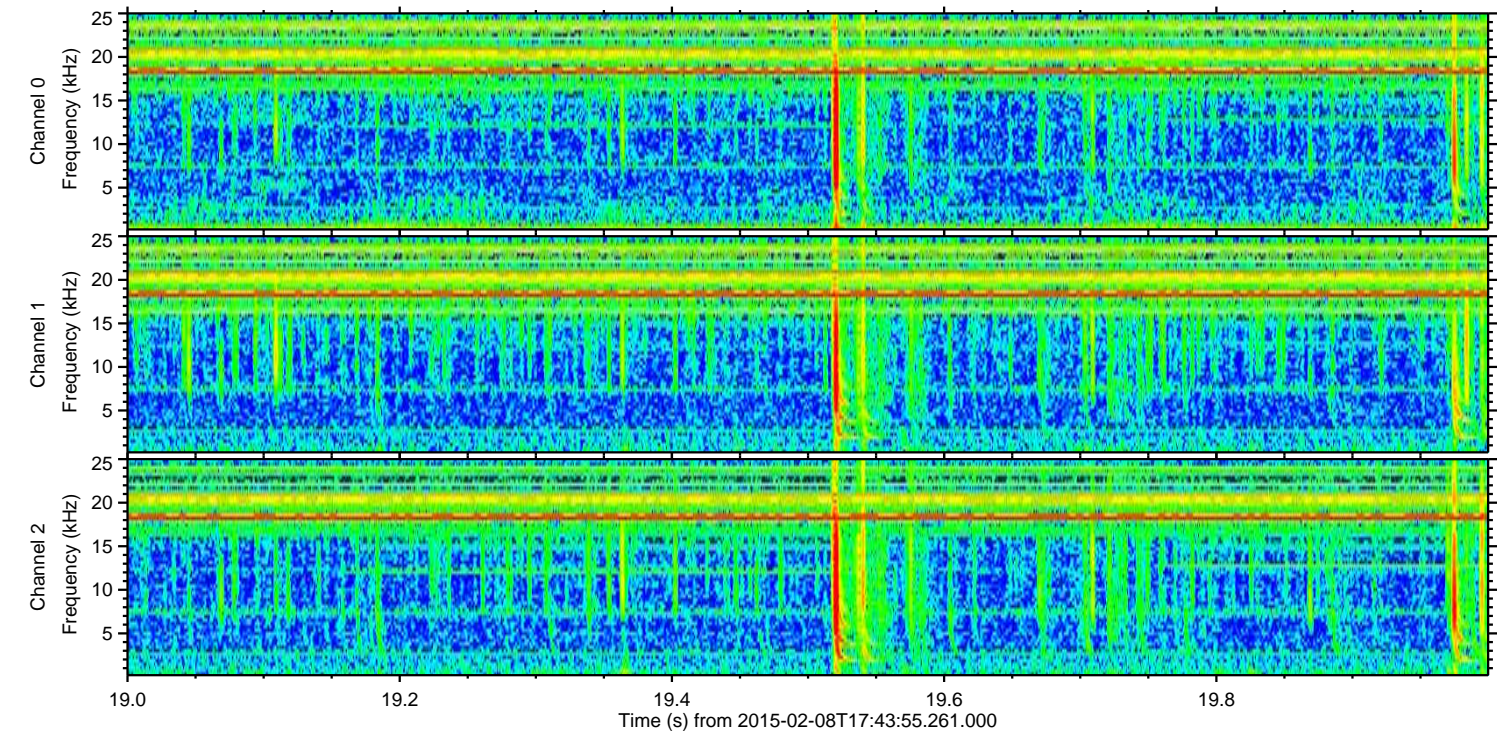
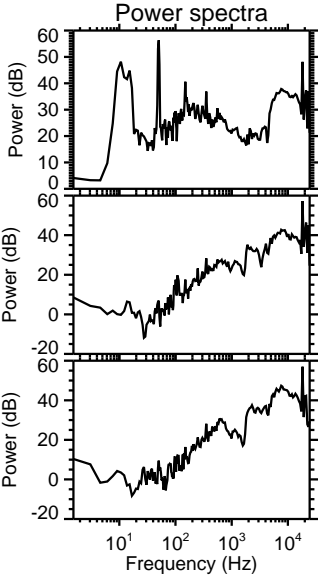
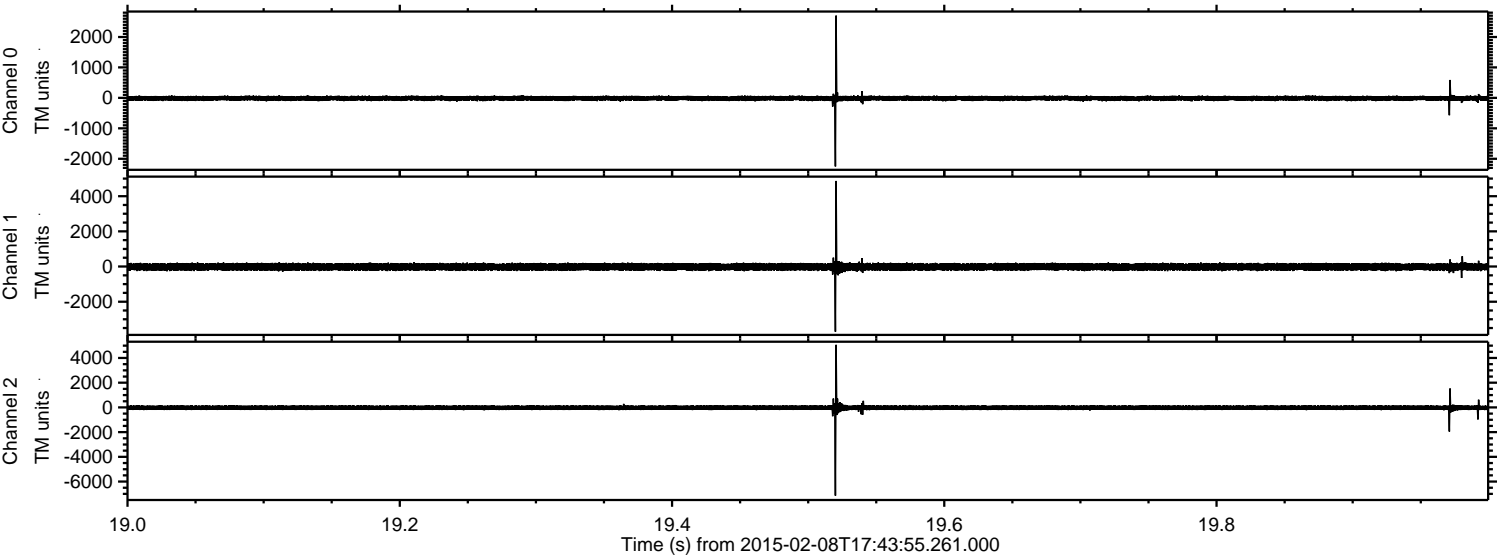



Processed Thu Feb 19 00:00:19 2015 by ELM ver.2012-10-06 from 001\_\_elm20150208\_174354\_\_dat00.bin

