

ELMAVAN 3D WAVEFORMS (Measured data sampled at 50 kHz) 49781 packets of 144 samples from 2015-02-08T08:28:39.774.000.

Processed Wed Feb 18 20:32:27 2015 by ELM ver.2012-10-06 from 001__elm20150208_082838__dat00.bin

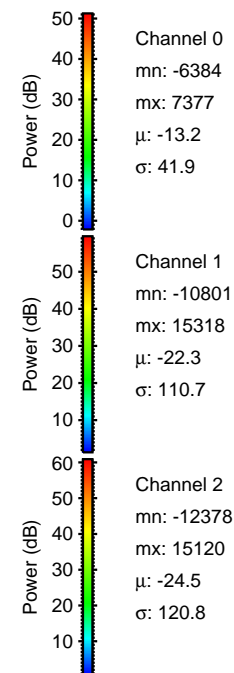

Processed Wed Feb 18 20:32:43 2015 by ELM ver.2012-10-06 from 001__elm20150208_082838__dat00.bin

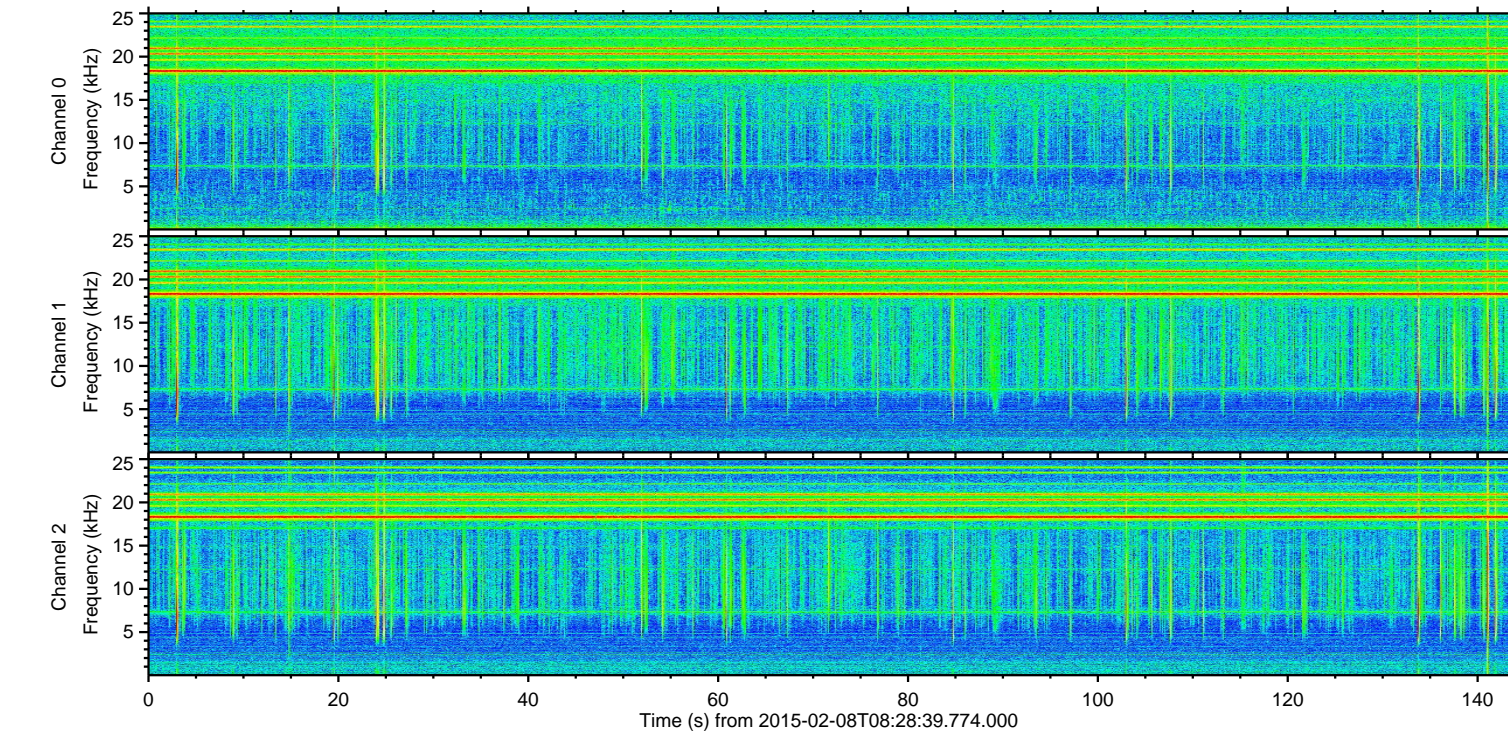
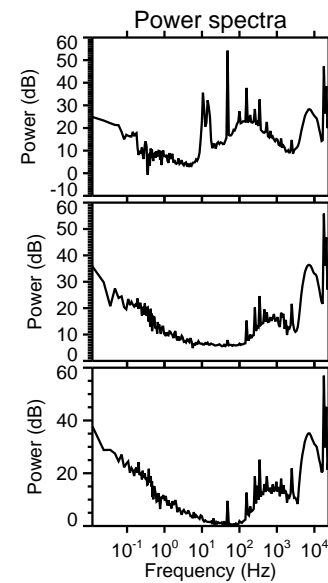
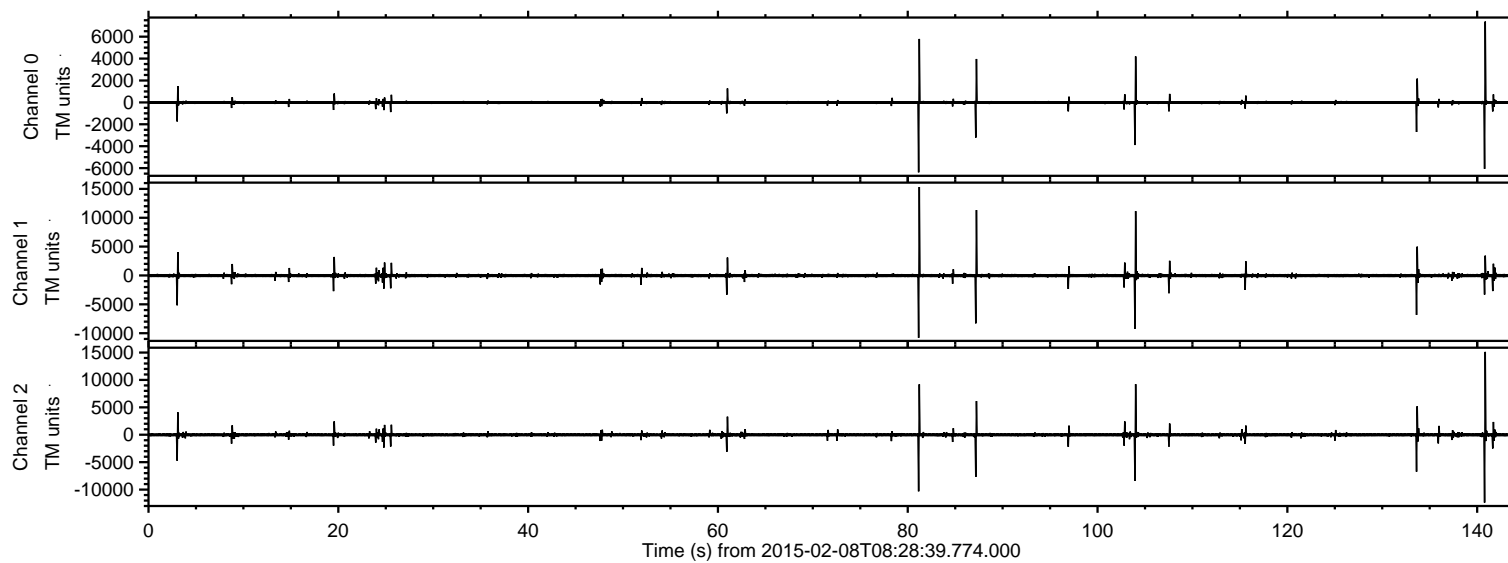
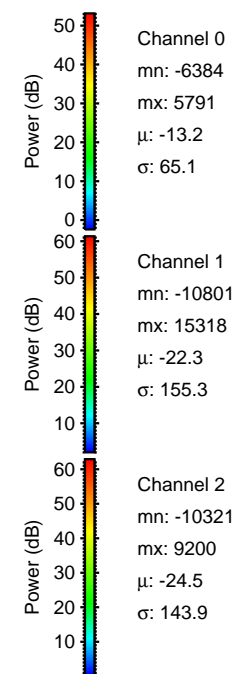
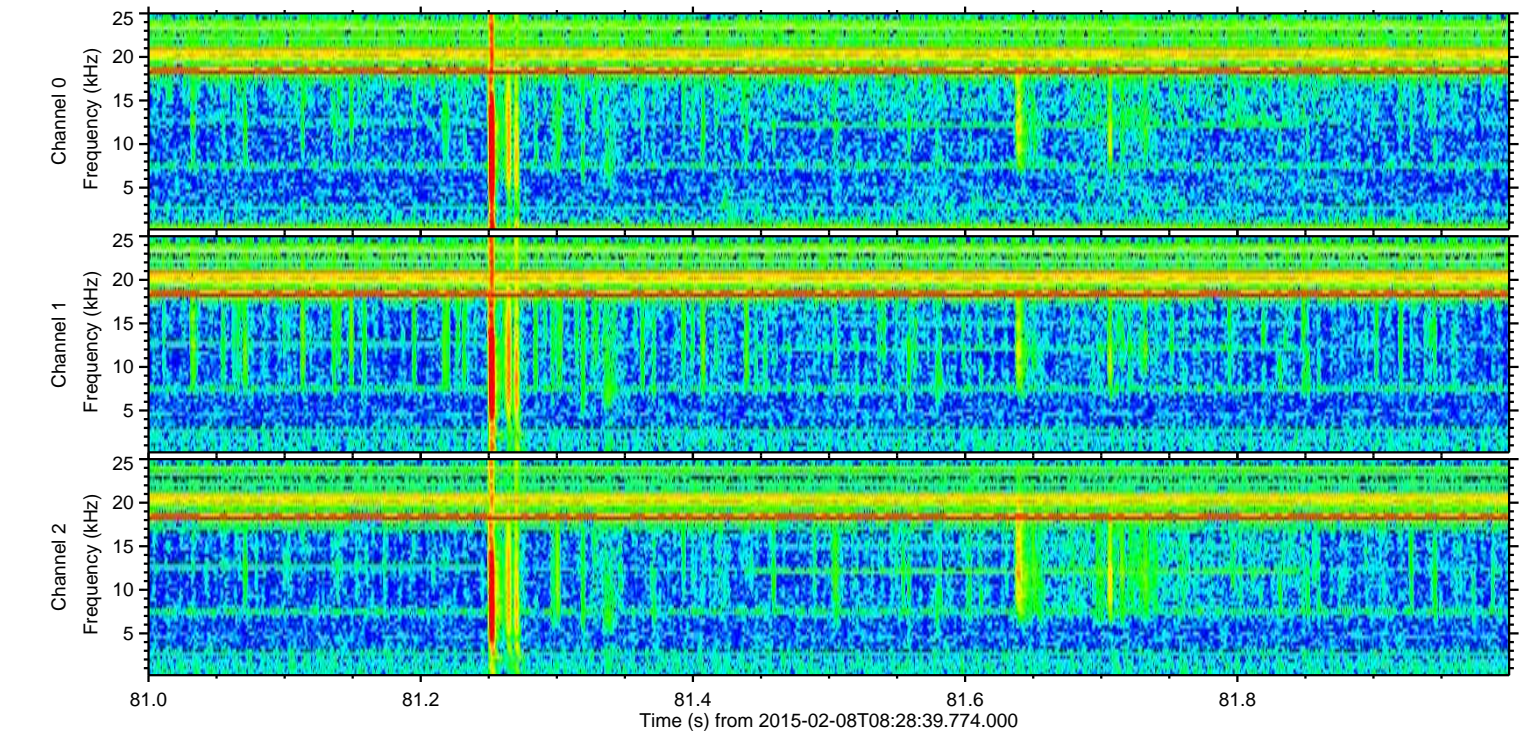
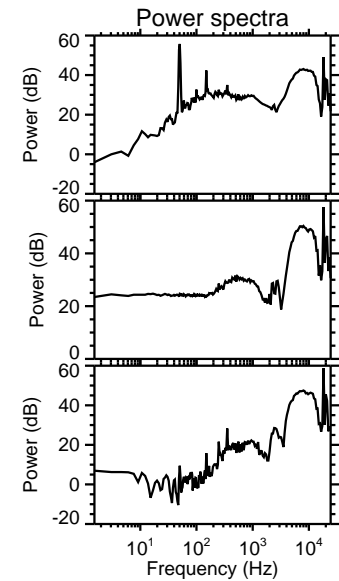
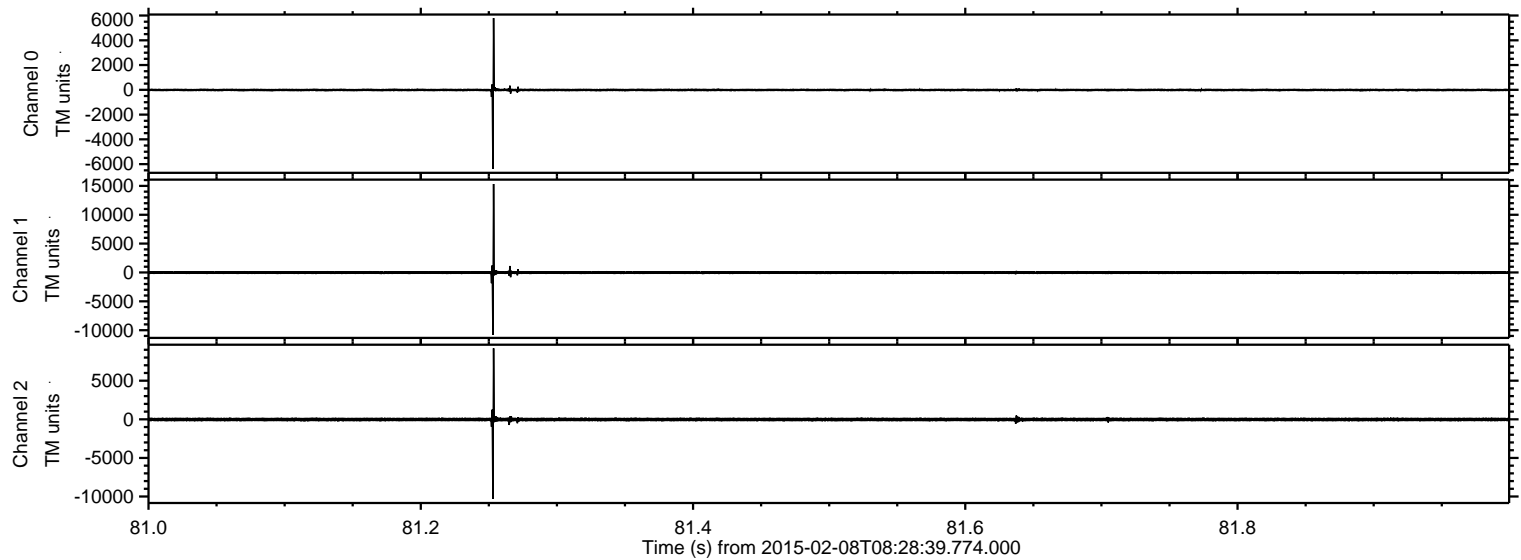

ELMAVAN 3D WAVEFORMS (Measured data sampled at 50 kHz) 49781 packets of 144 samples from 2015-02-08T08:28:39.774.000. Part 141/144

Processed Wed Feb 18 20:32:45 2015 by ELM ver.2012-10-06 from 001__elm20150208_082838__dat00.bin

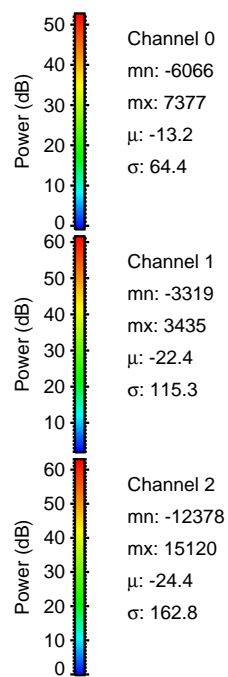
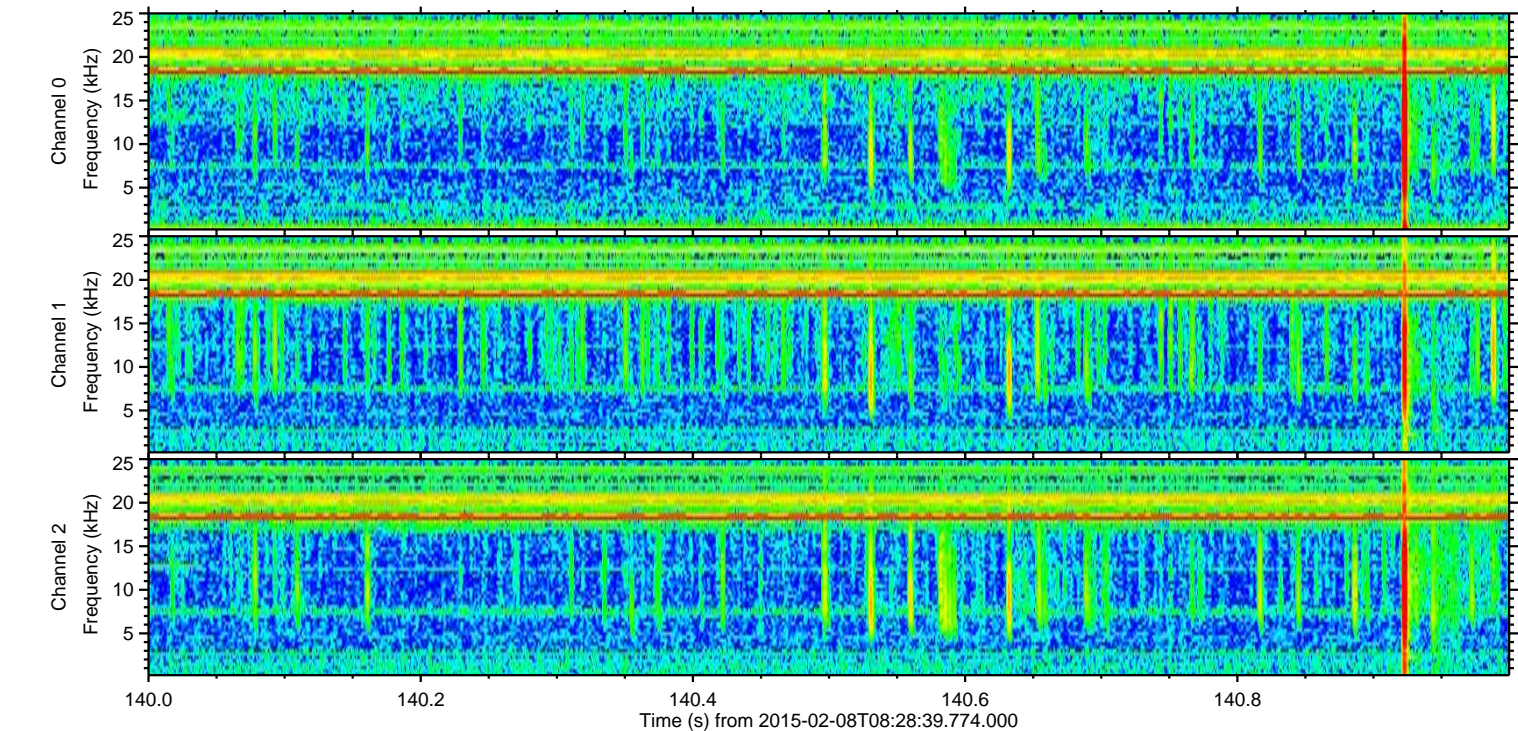
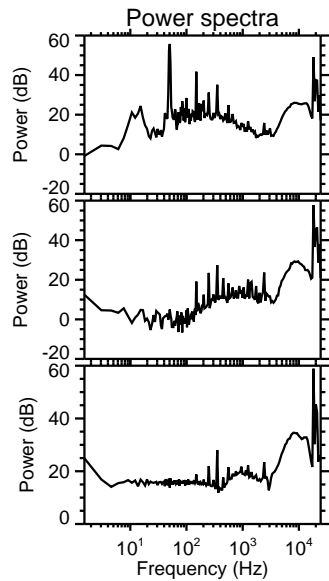
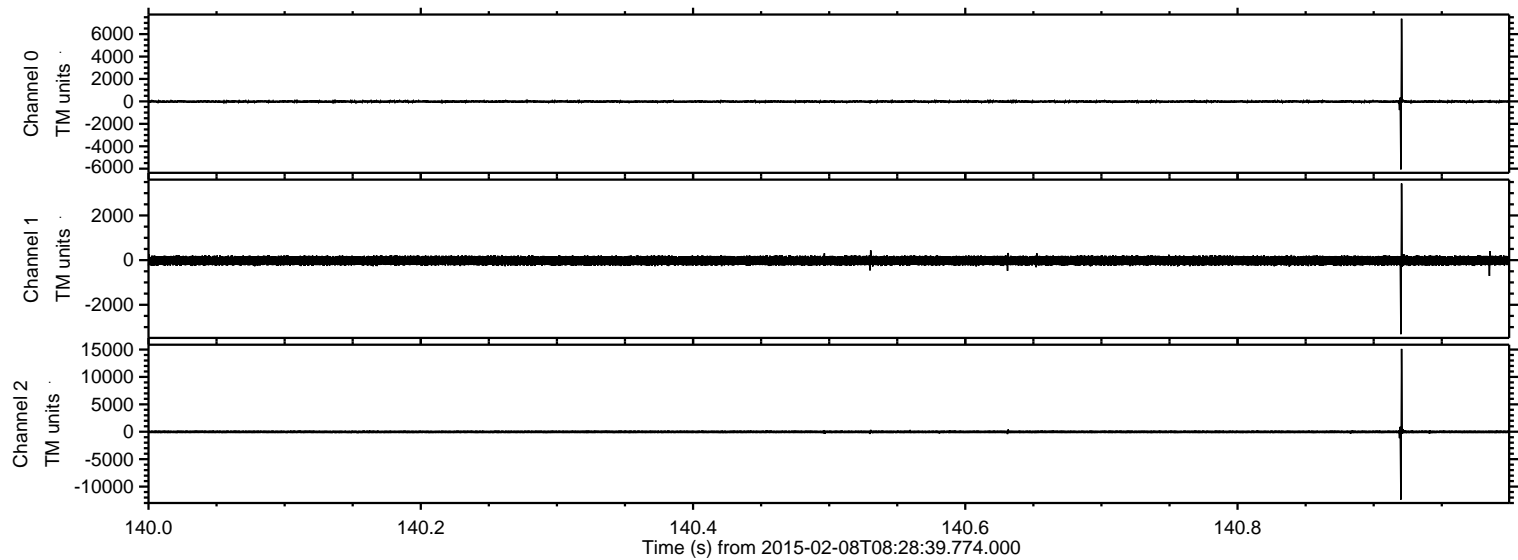

Processed Wed Feb 18 20:32:47 2015 by ELM ver.2012-10-06 from 001__elm20150208_082838__dat00.bin

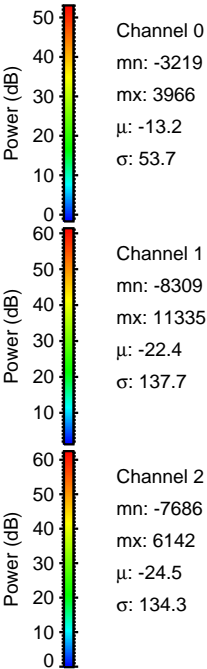
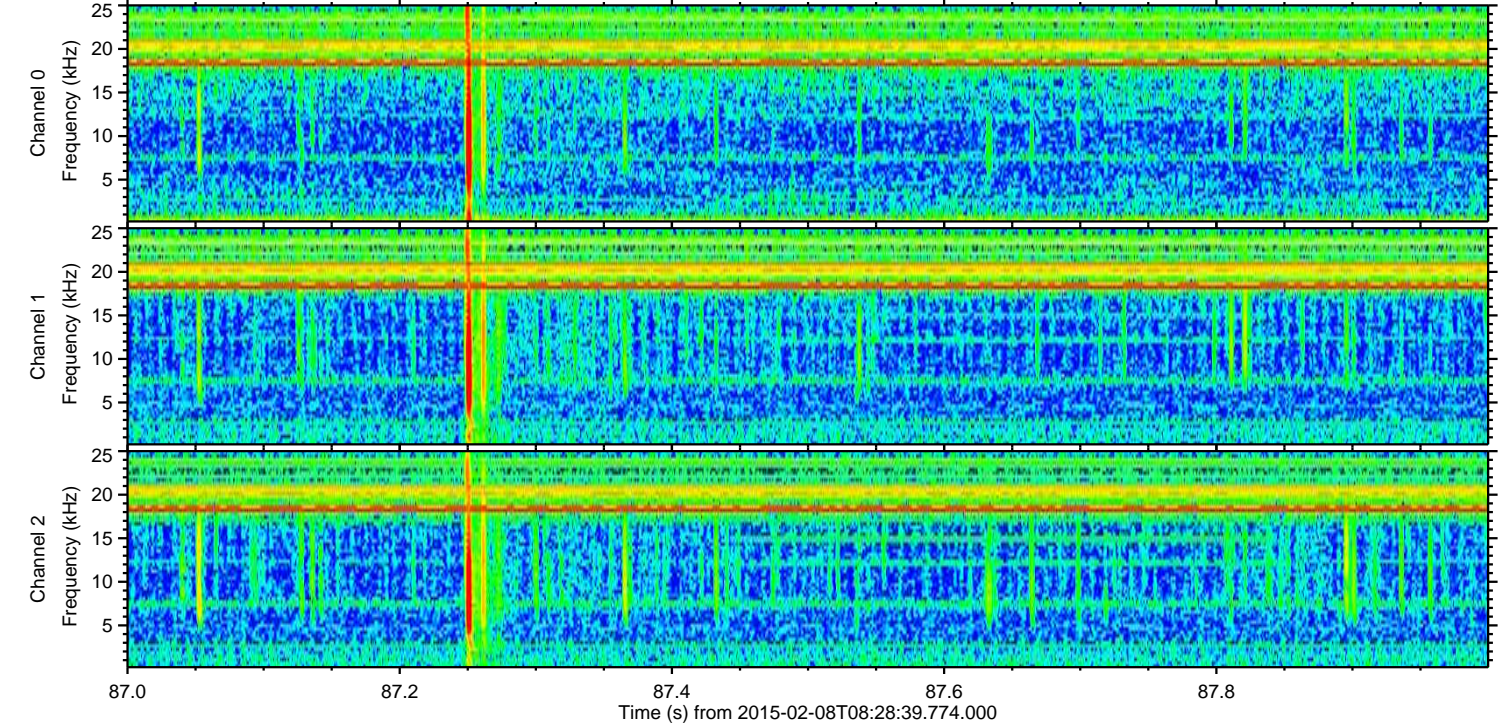
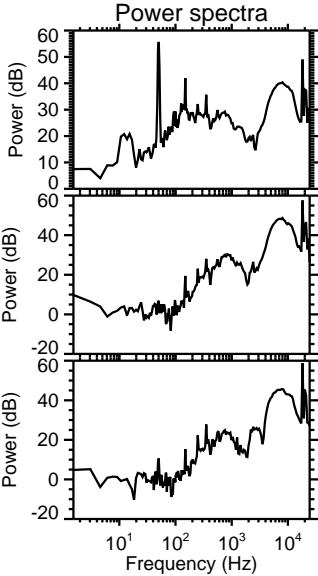
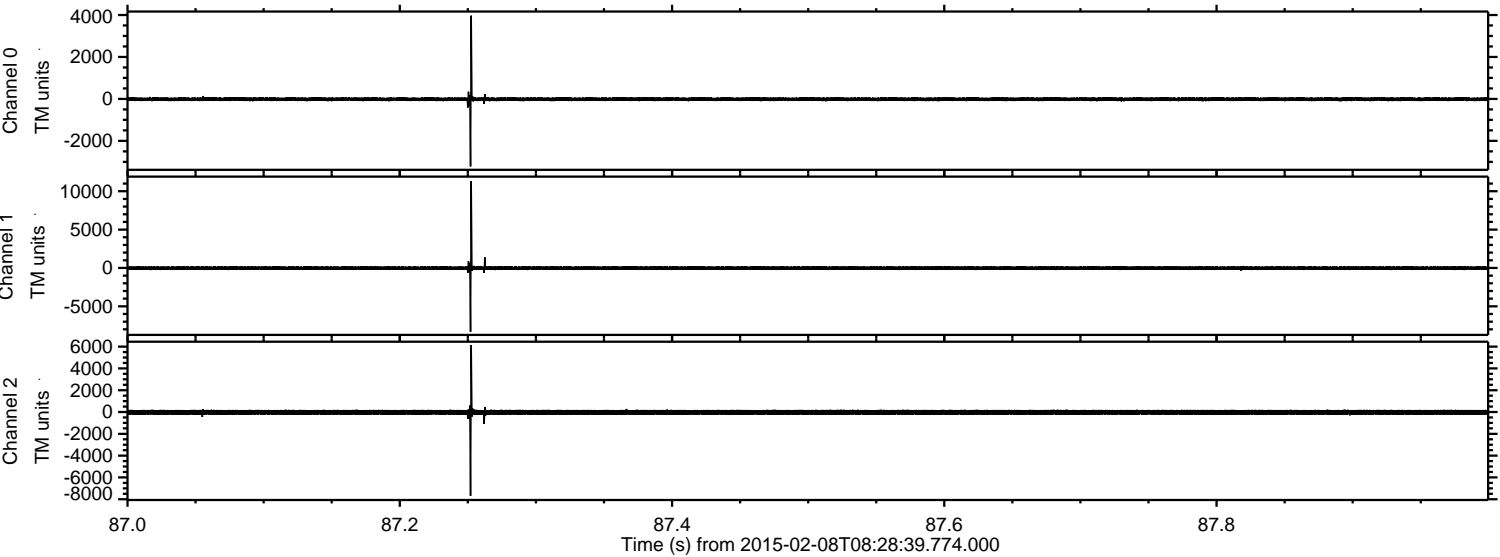

Processed Wed Feb 18 20:32:49 2015 by ELM ver.2012-10-06 from 001__elm20150208_082838__dat00.bin

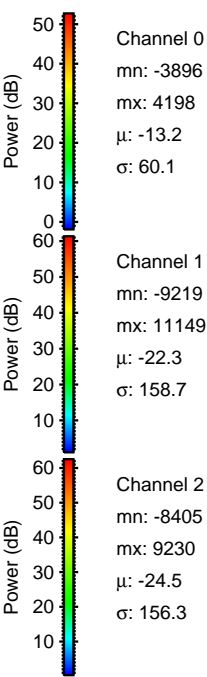
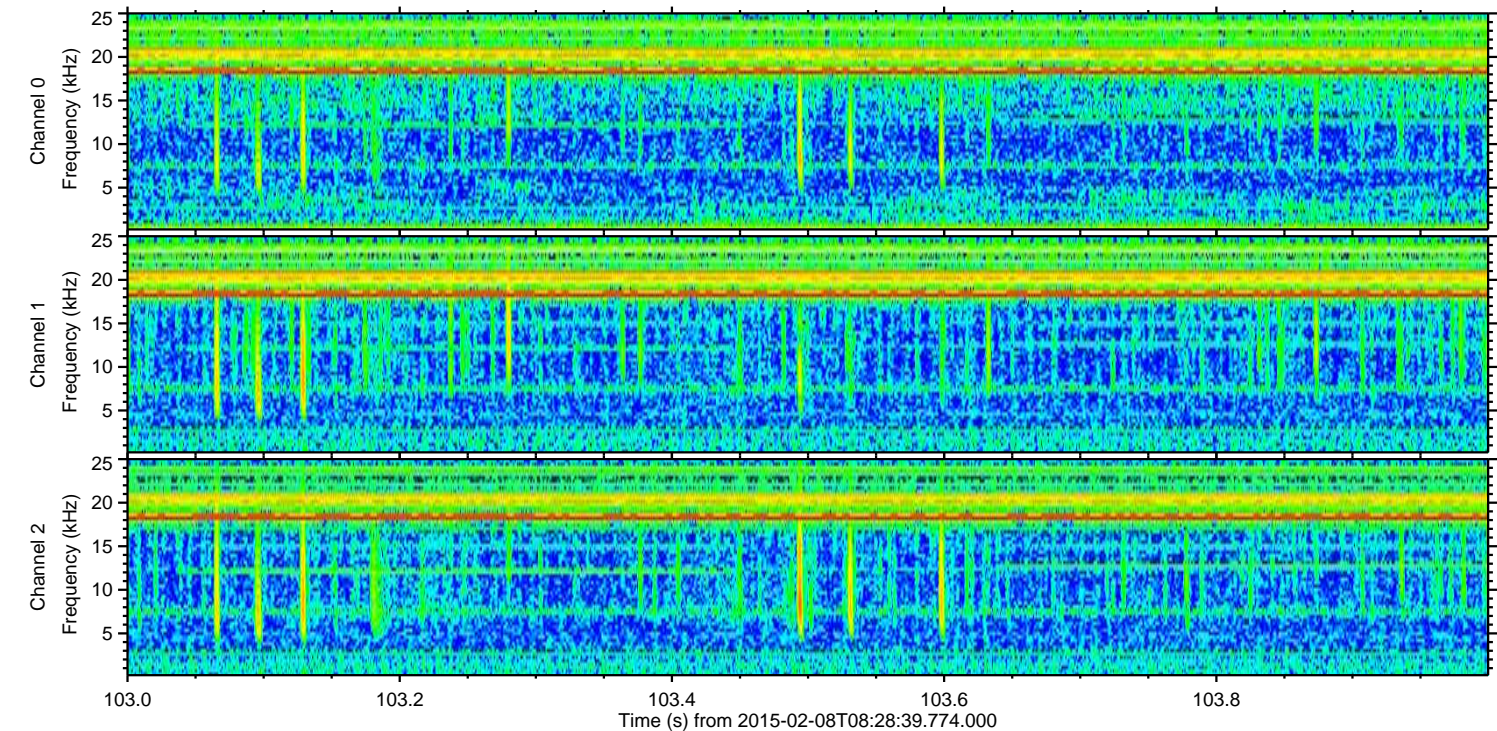
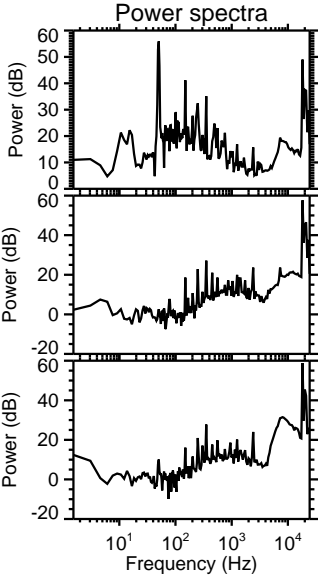
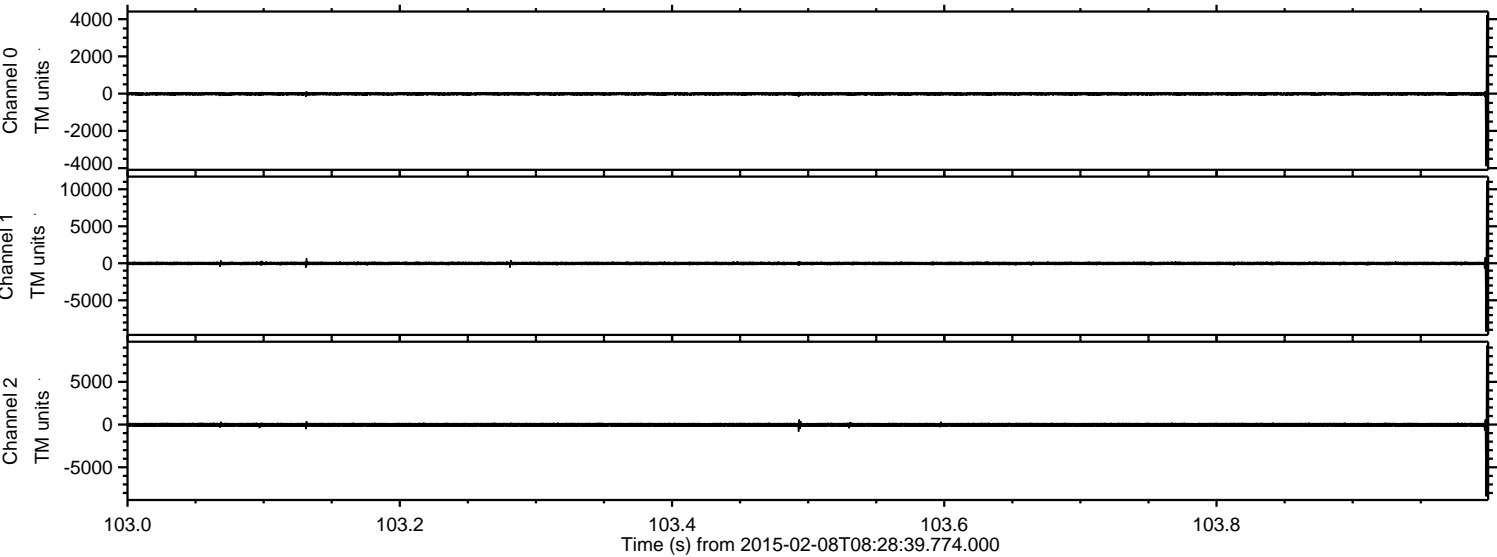

ELMAVAN 3D WAVEFORMS (Measured data sampled at 50 kHz) 49781 packets of 144 samples from 2015-02-08T08:28:39.774.000. Part 134/144

Processed Wed Feb 18 20:32:51 2015 by ELM ver.2012-10-06 from 001__elm20150208_082838__dat00.bin

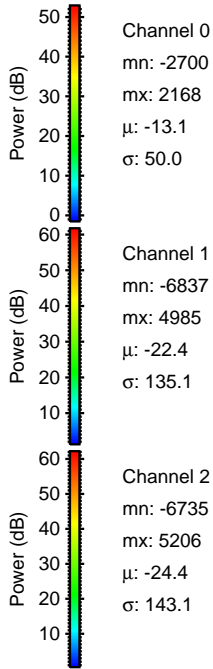
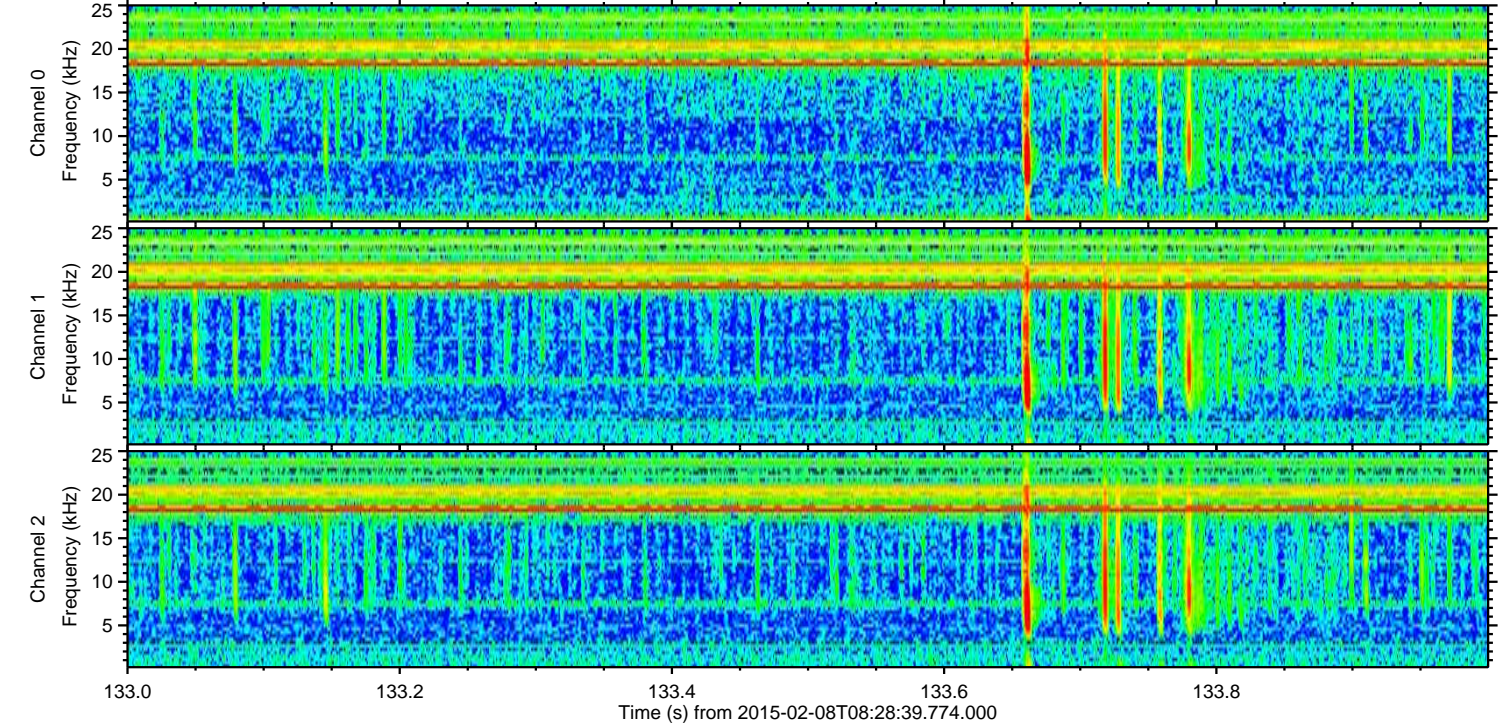
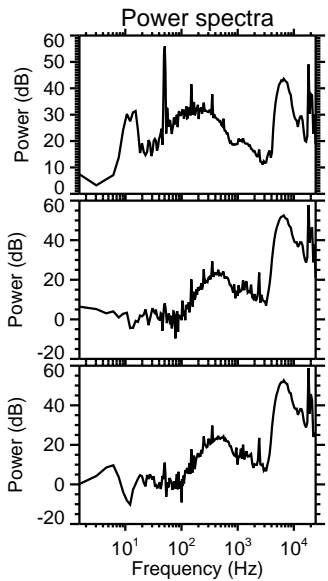
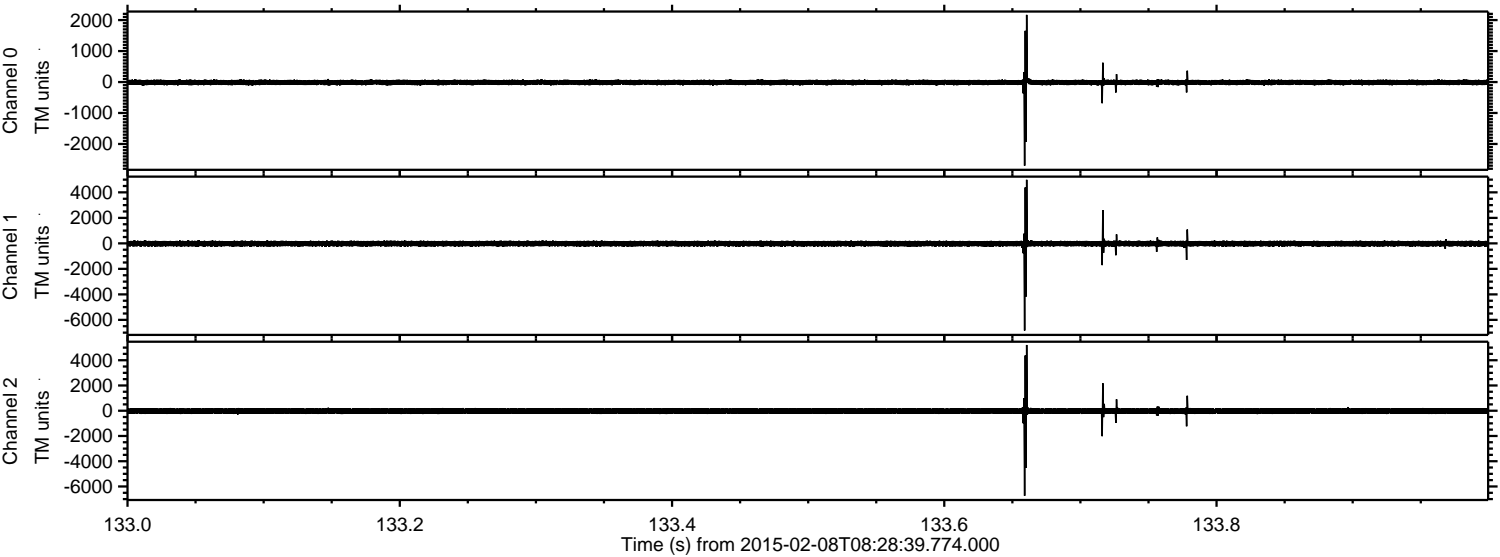

ELMAVAN 3D WAVEFORMS (Measured data sampled at 50 kHz) 49781 packets of 144 samples from 2015-02-08T08:28:39.774.000. Part 4/144

Processed Wed Feb 18 20:32:52 2015 by ELM ver.2012-10-06 from 001__elm20150208_082838__dat00.bin

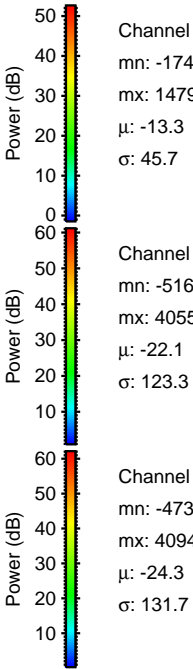
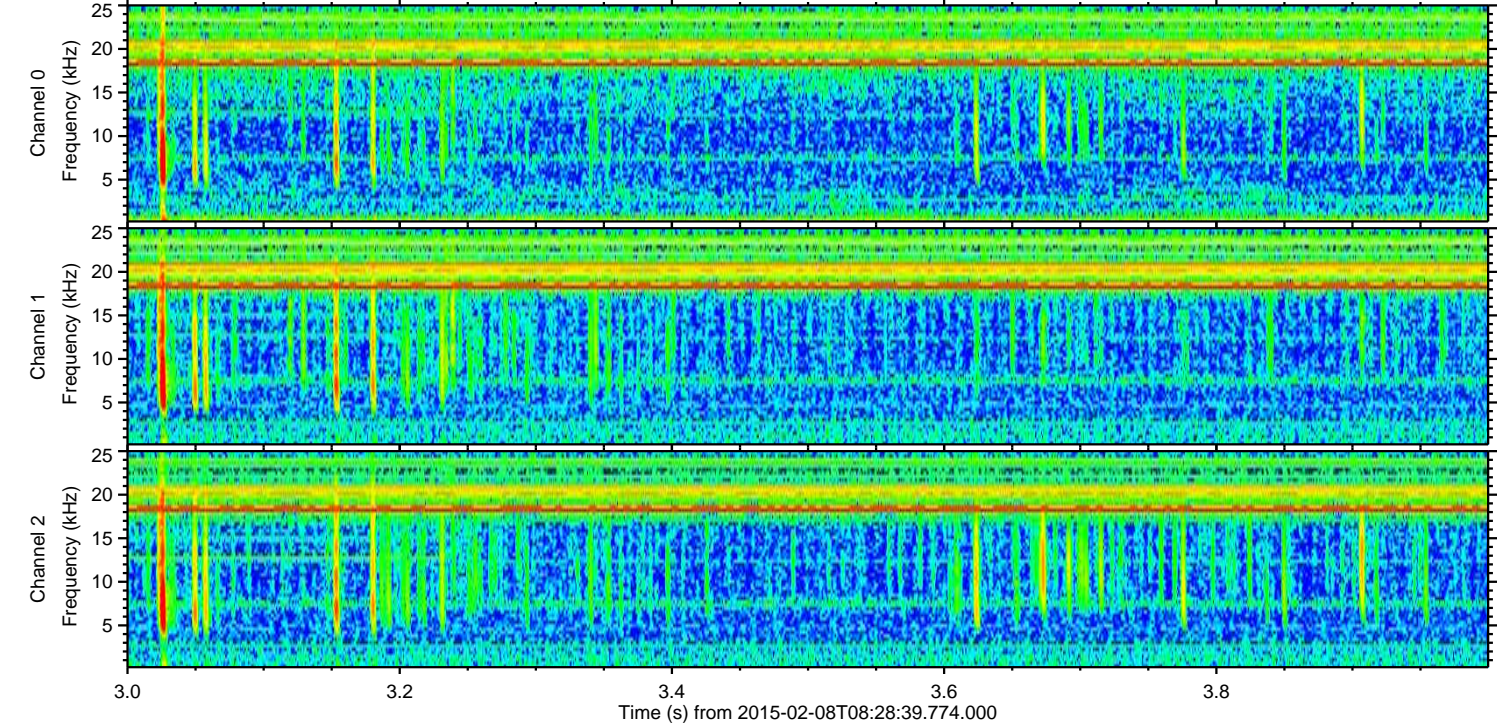
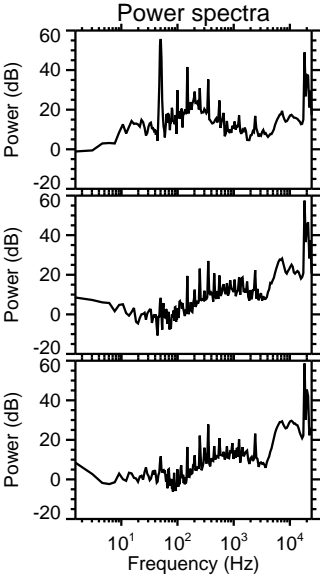
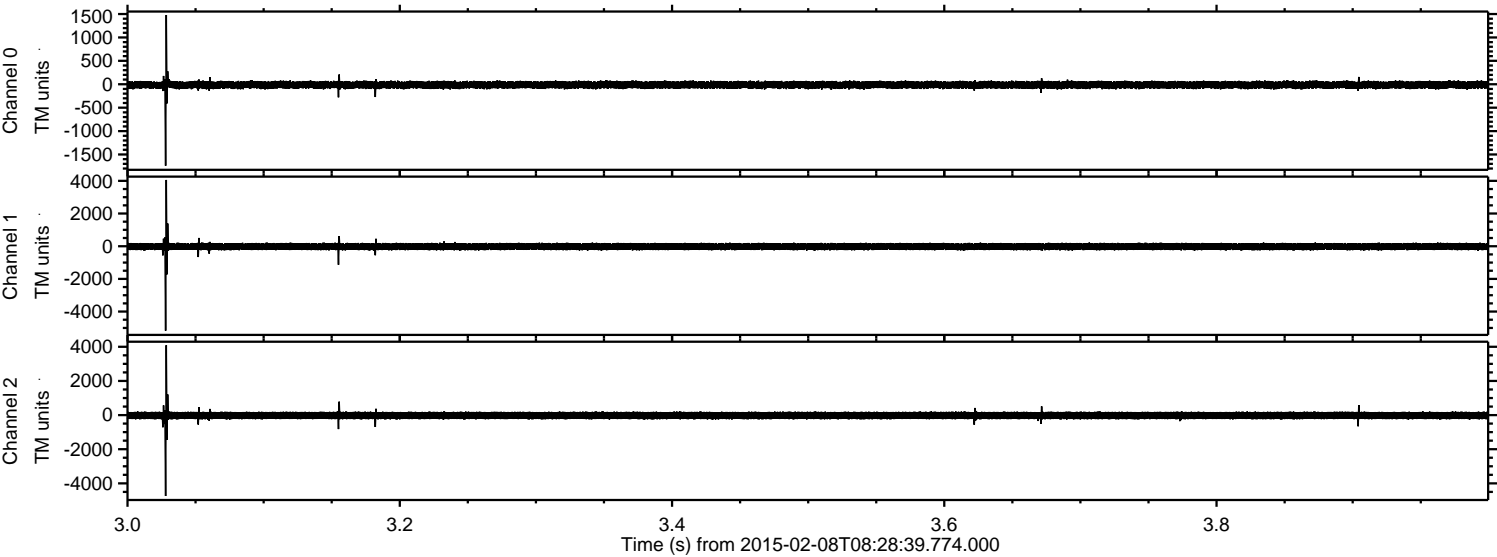

Processed Wed Feb 18 20:32:54 2015 by ELM ver.2012-10-06 from 001__elm20150208_082838__dat00.bin

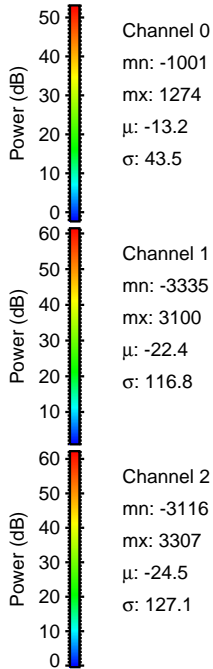
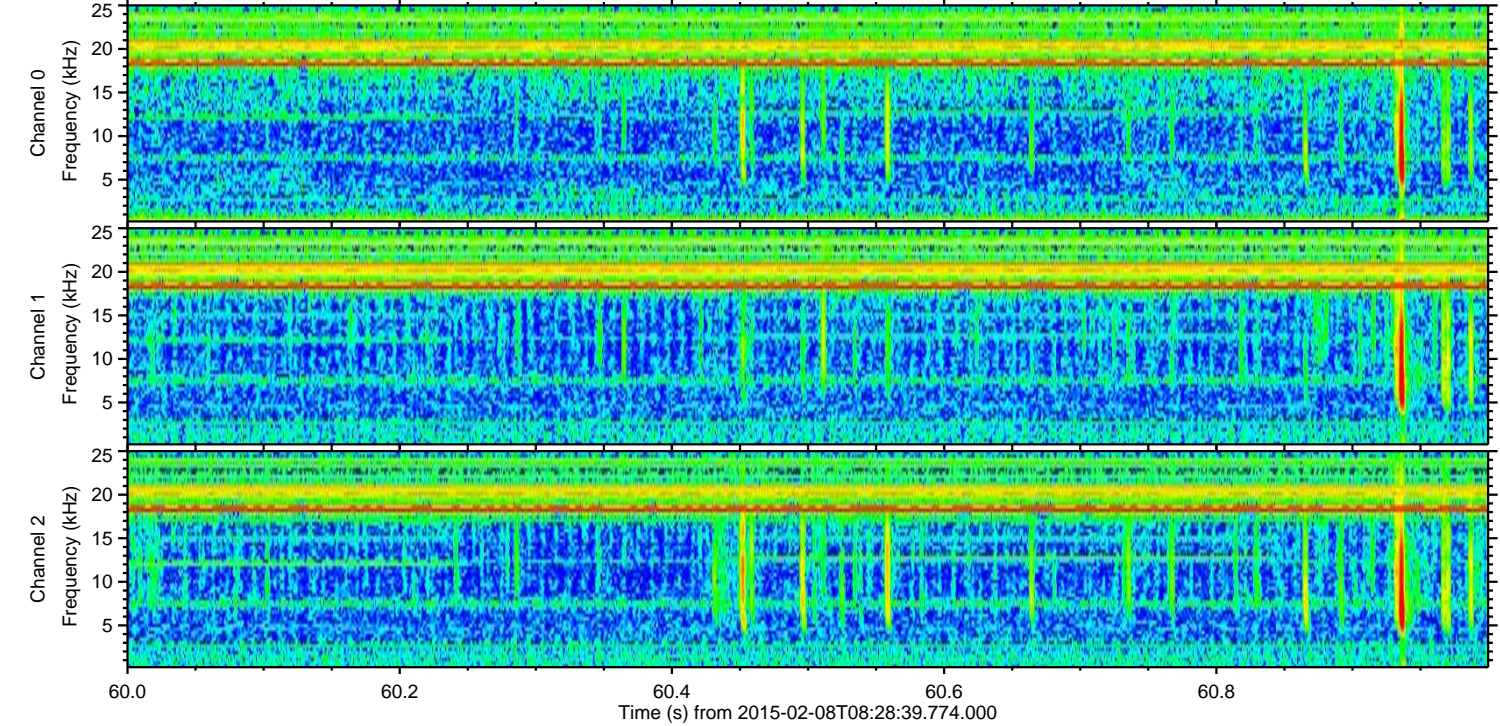
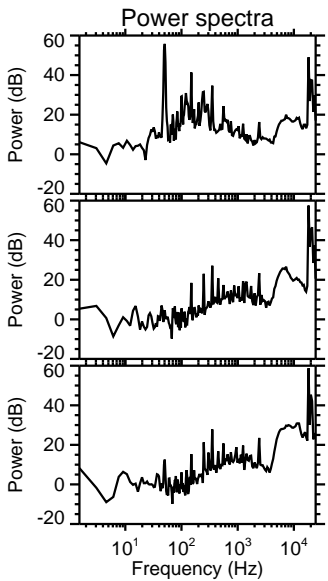
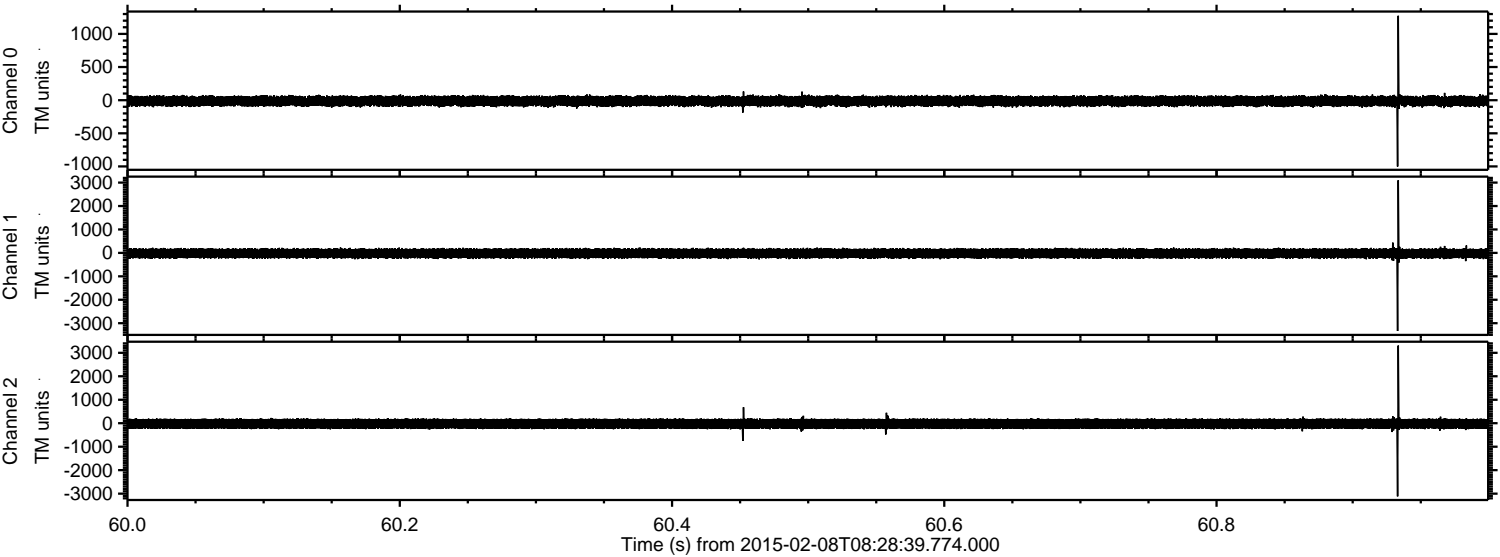

Channel 0
mn: -1001
mx: 1274
 μ : -13.2
 σ : 43.5

Channel 1
mn: -3335
mx: 3100
 μ : -22.4
 σ : 116.8

Channel 2
mn: -3116
mx: 3307
 μ : -24.5
 σ : 127.1

Processed Wed Feb 18 20:32:55 2015 by ELM ver.2012-10-06 from 001__elm20150208_082838__dat00.bin

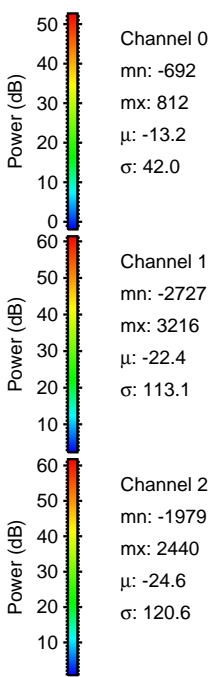
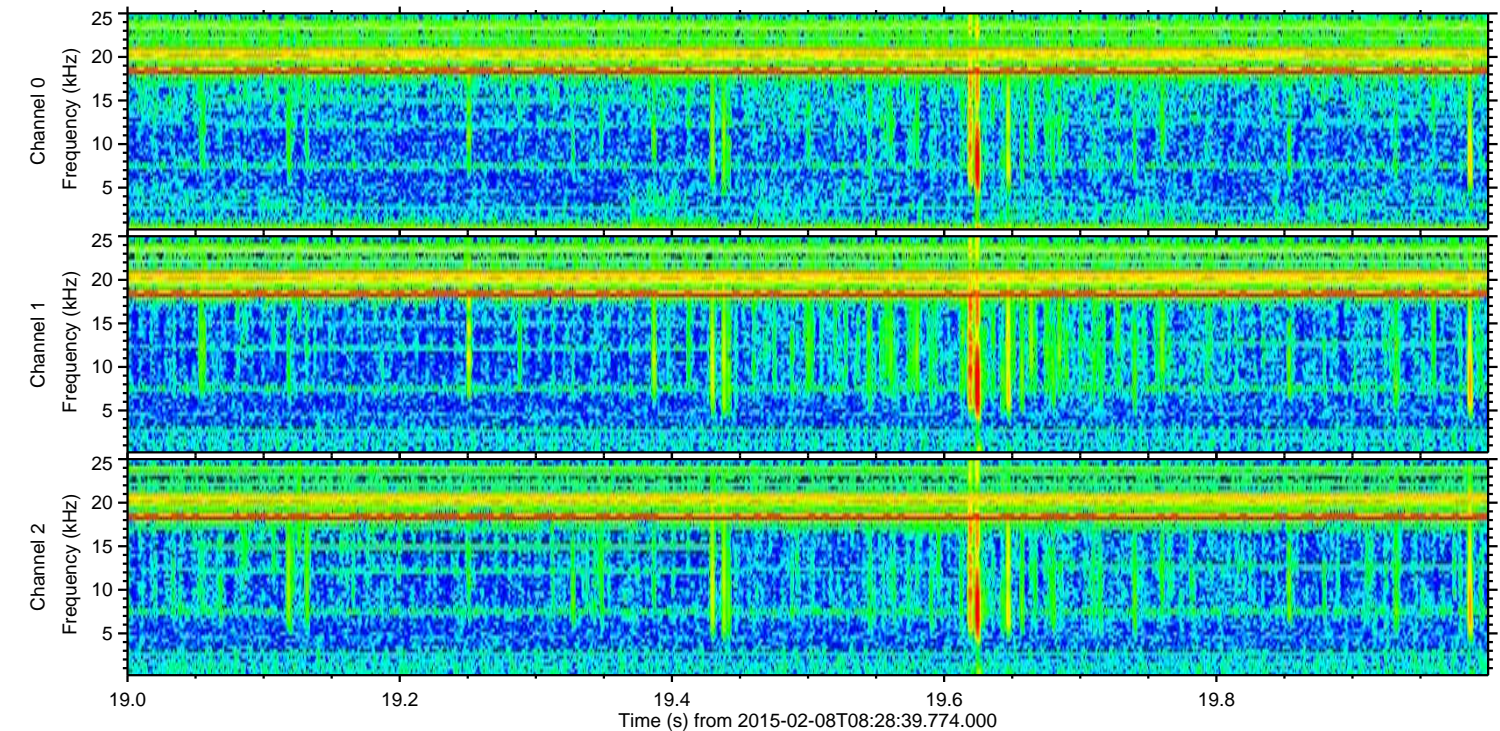
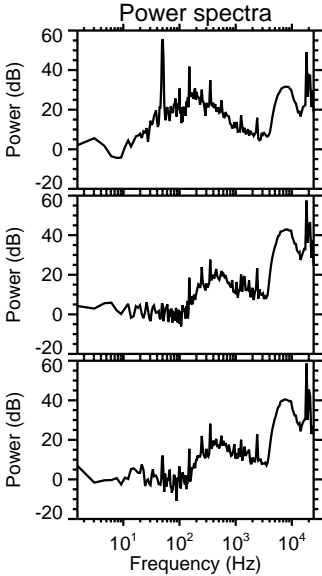
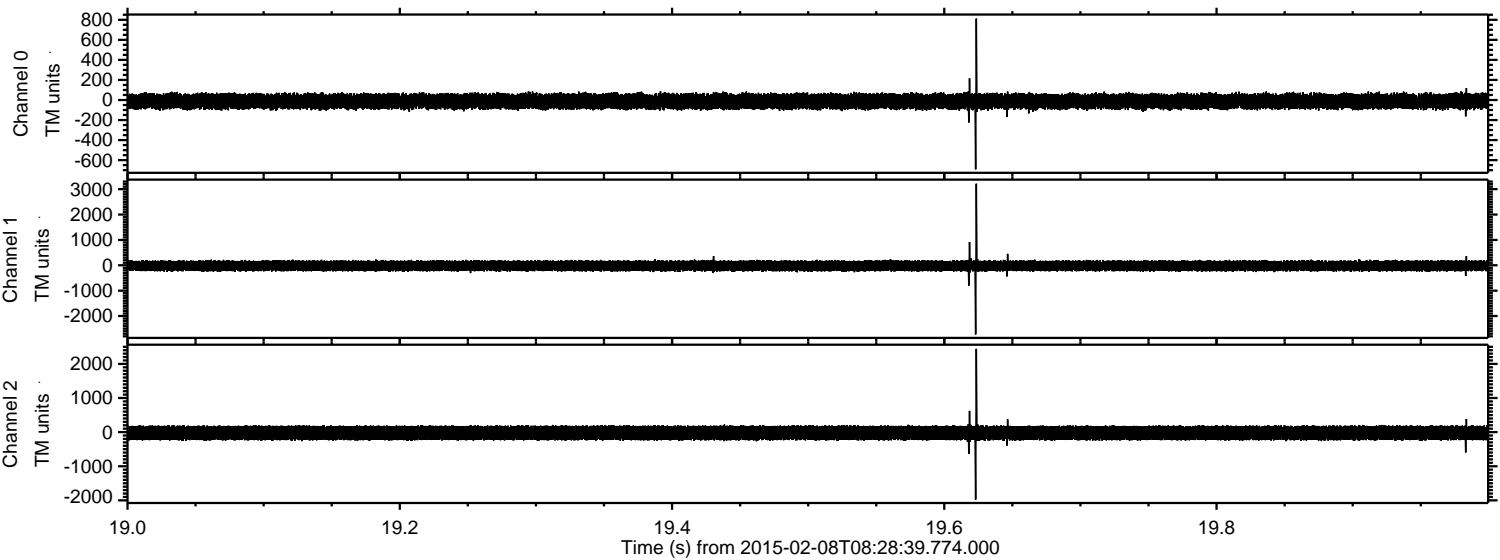

Processed Wed Feb 18 20:32:56 2015 by ELM ver.2012-10-06 from 001__elm20150208_082838__dat00.bin

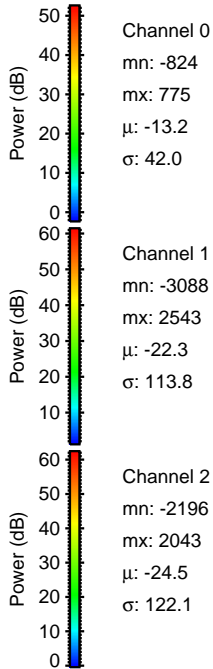
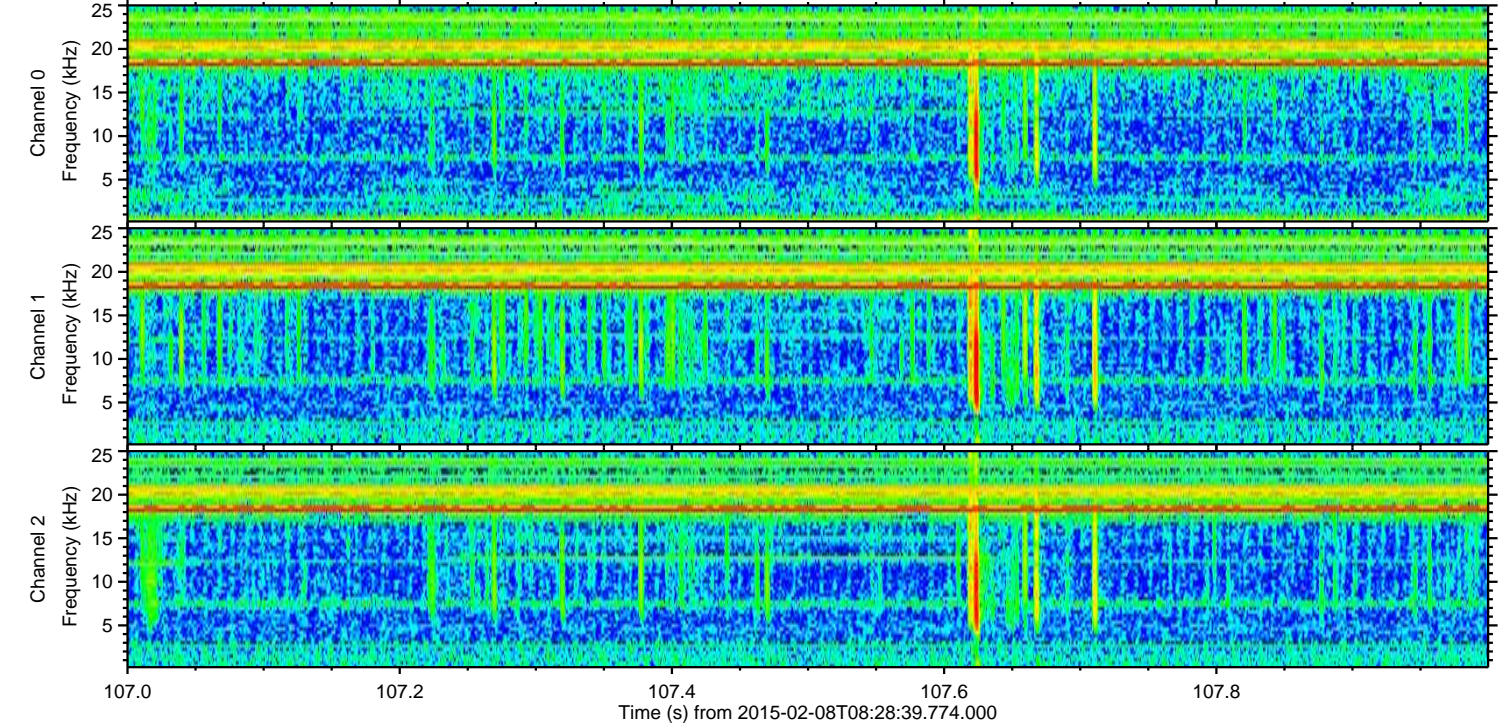
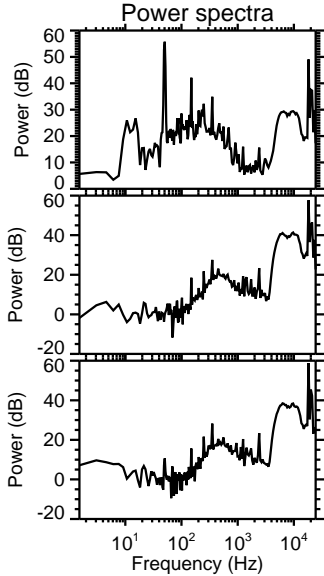
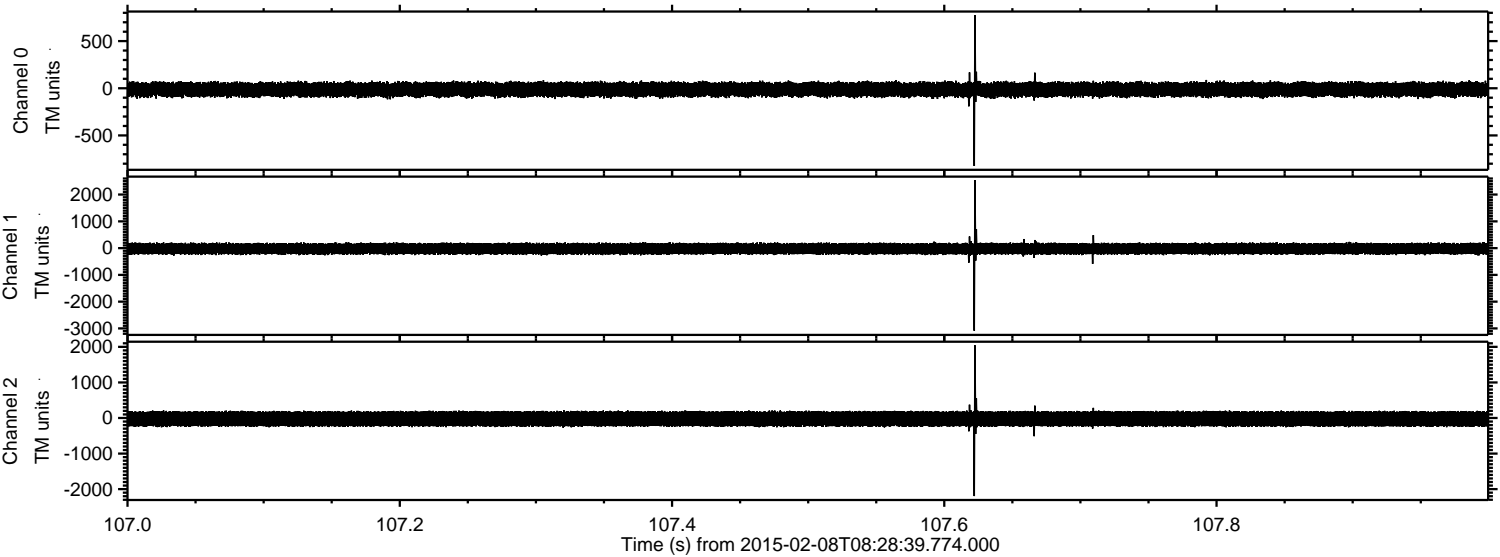

Processed Wed Feb 18 20:32:57 2015 by ELM ver.2012-10-06 from 001__elm20150208_082838__dat00.bin

