

ELMAVAN 3D WAVEFORMS (Measured data sampled at 50 kHz) 49802 packets of 144 samples from 2015-02-08T08:13:39.358.000.

Processed Wed Feb 18 20:26:26 2015 by ELM ver.2012-10-06 from 001__elm20150208_081338__dat00.bin

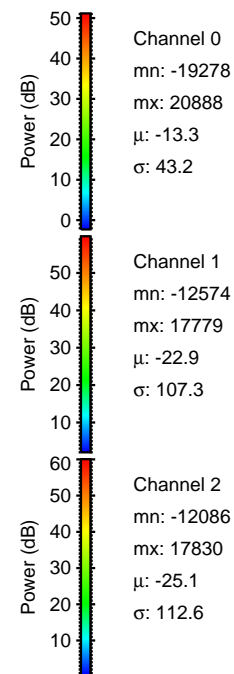
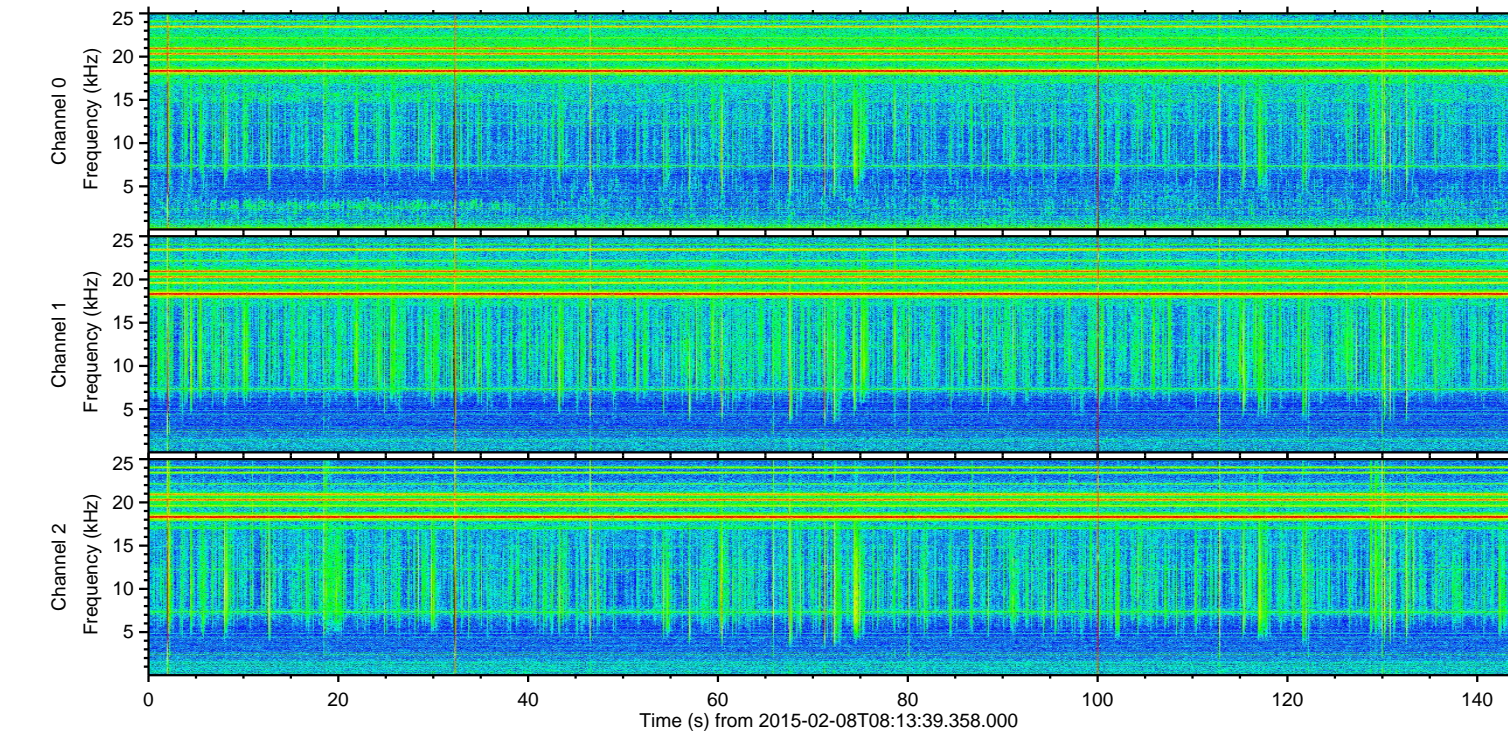
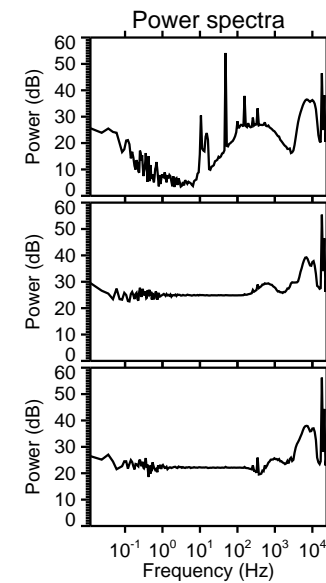
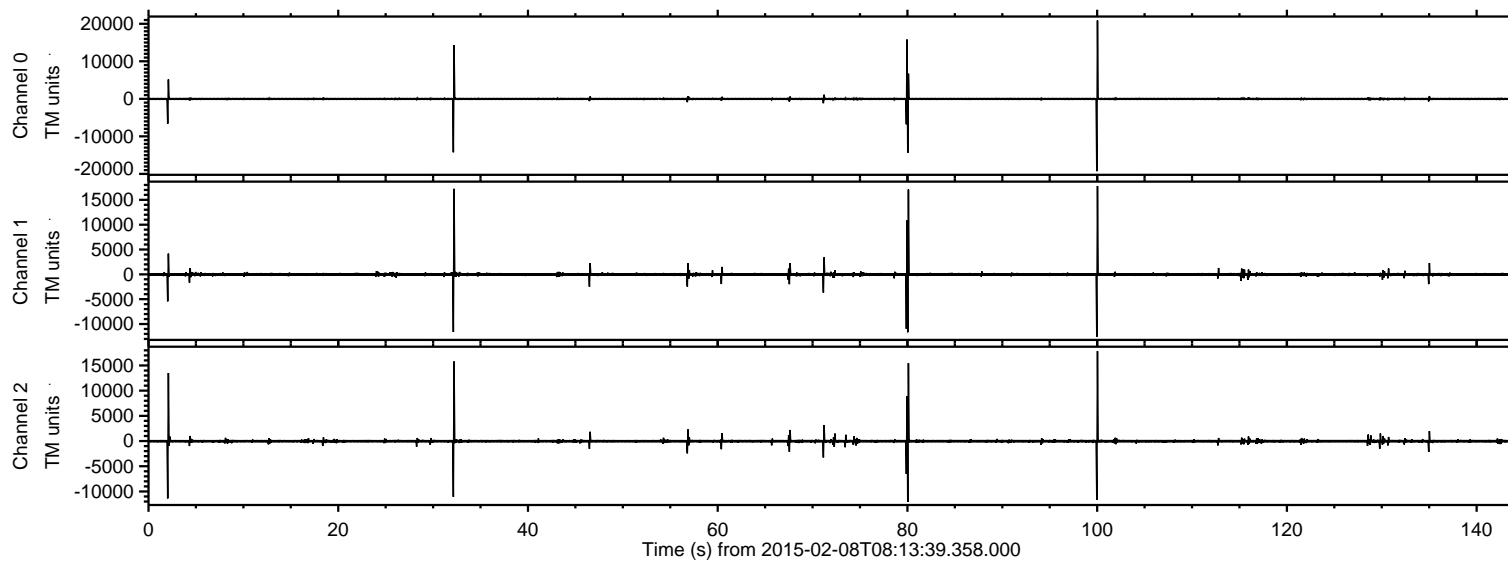

ELMAVAN 3D WAVEFORMS (Measured data sampled at 50 kHz) 49802 packets of 144 samples from 2015-02-08T08:13:39.358.000. Part 100/144

Processed Wed Feb 18 20:26:42 2015 by ELM ver.2012-10-06 from 001__elm20150208_081338__dat00.bin

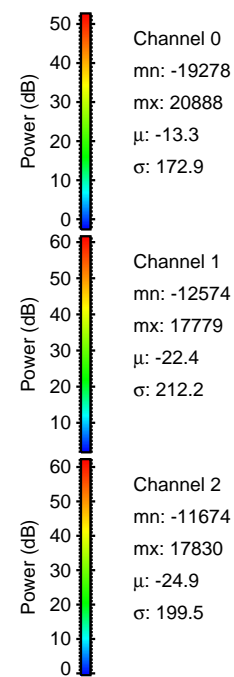
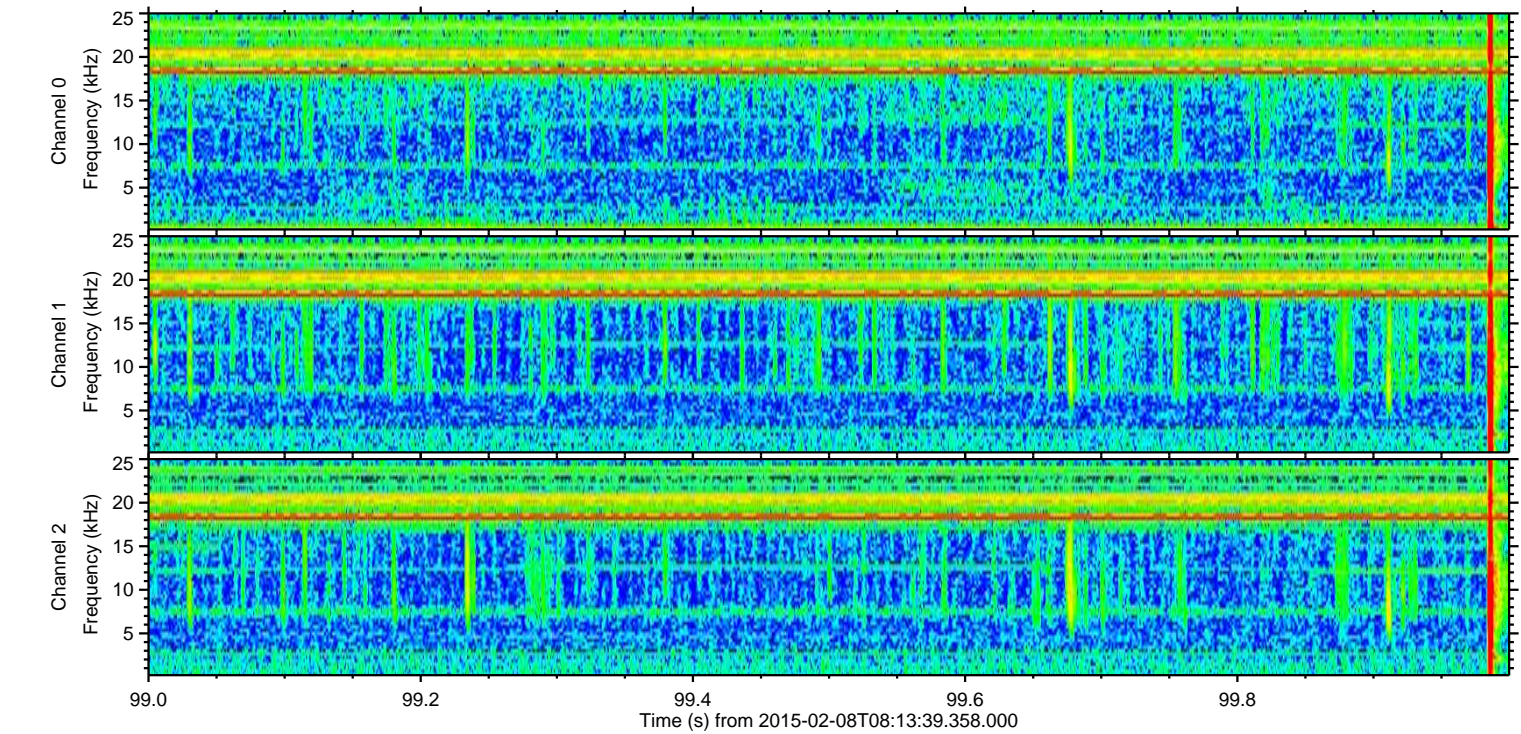
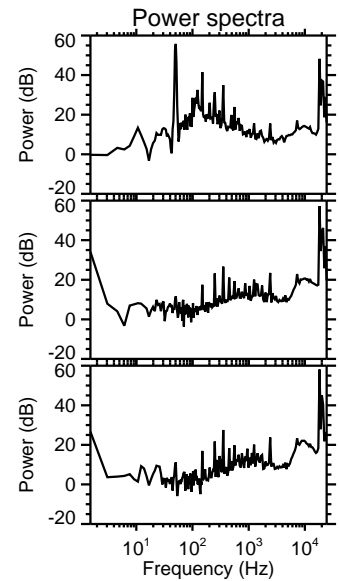
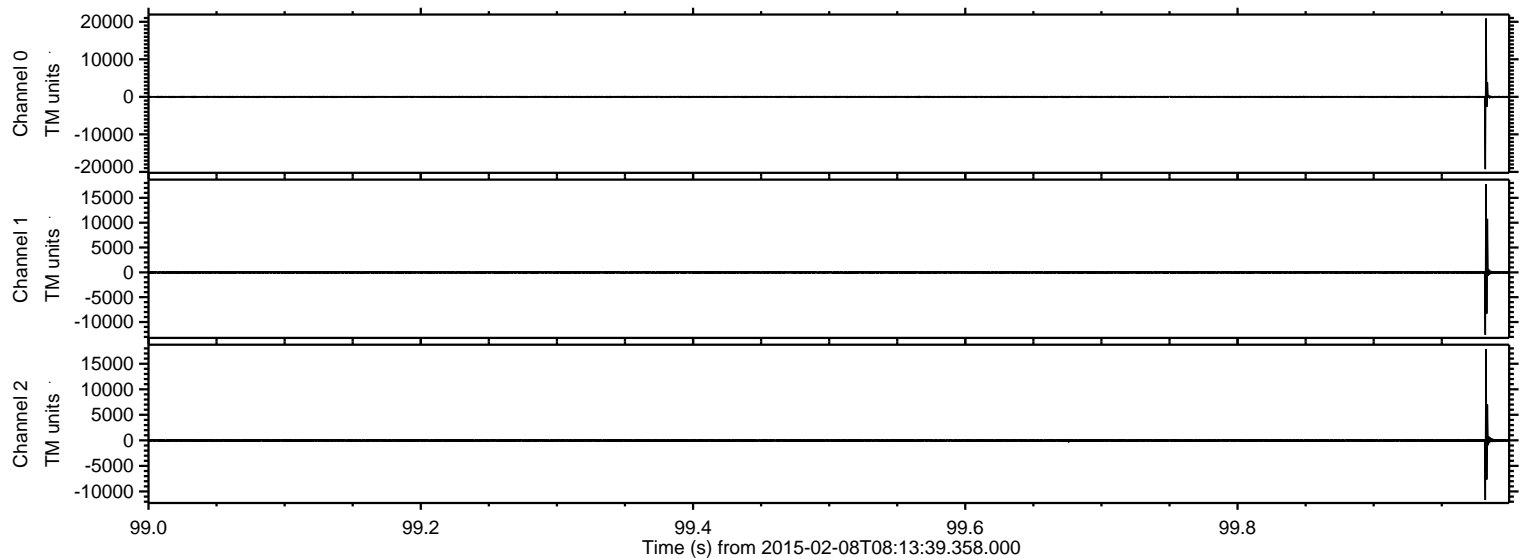

Processed Wed Feb 18 20:26:43 2015 by ELM ver.2012-10-06 from 001__elm20150208_081338__dat00.bin

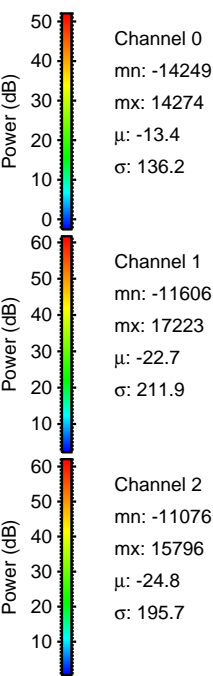
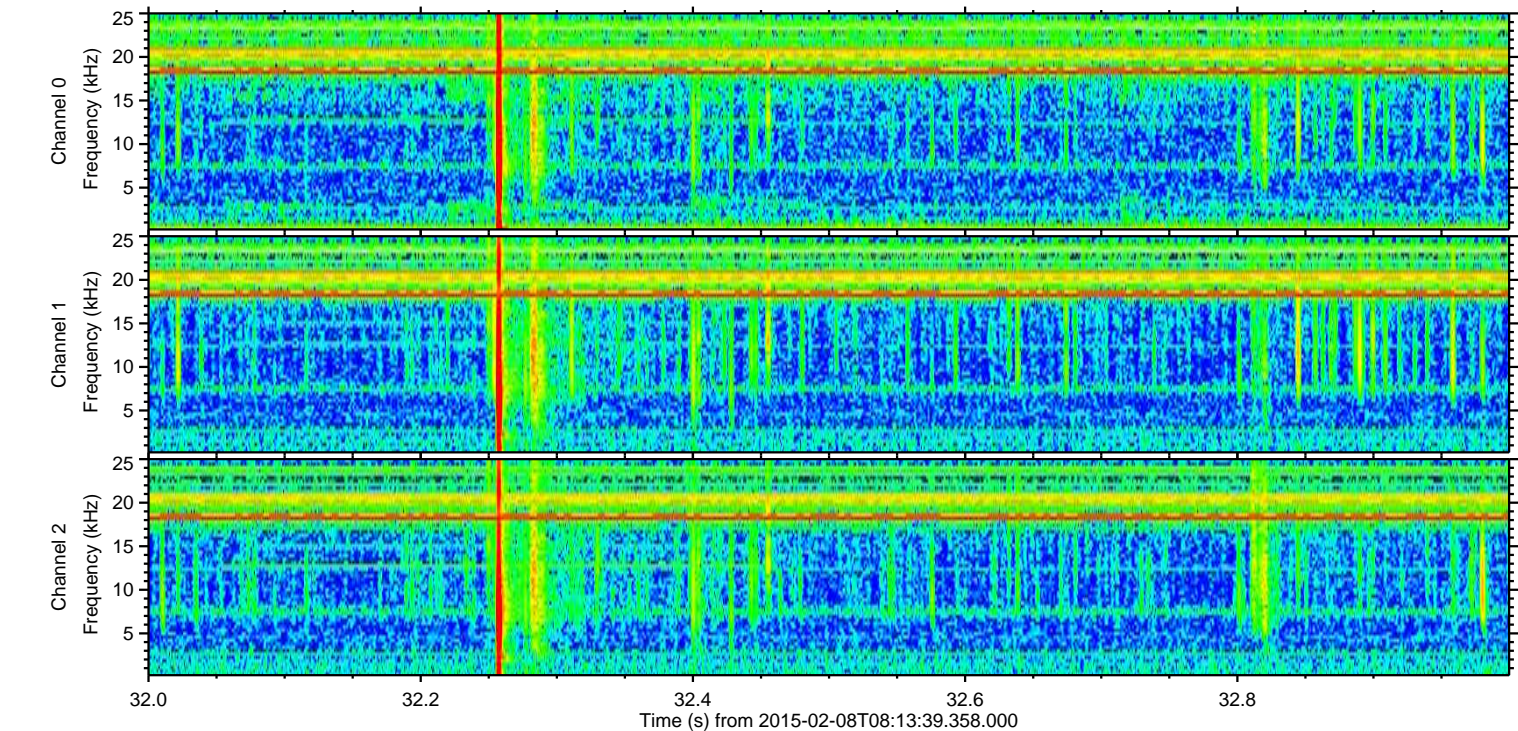
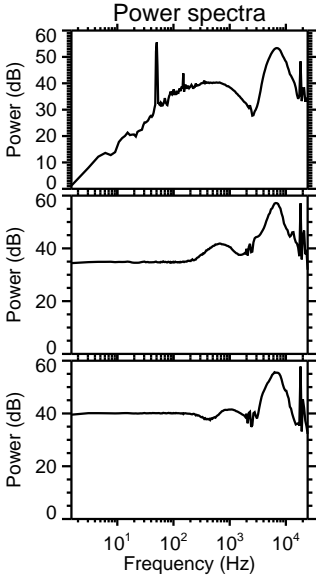
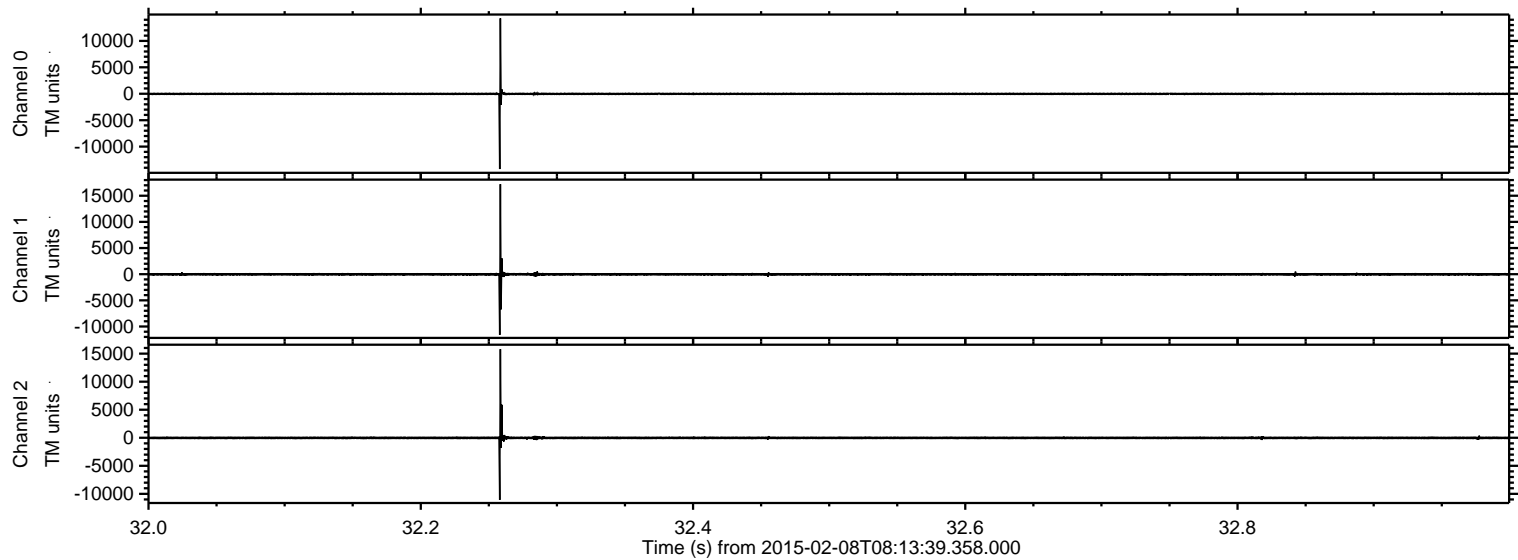

Processed Wed Feb 18 20:26:44 2015 by ELM ver.2012-10-06 from 001__elm20150208_081338__dat00.bin

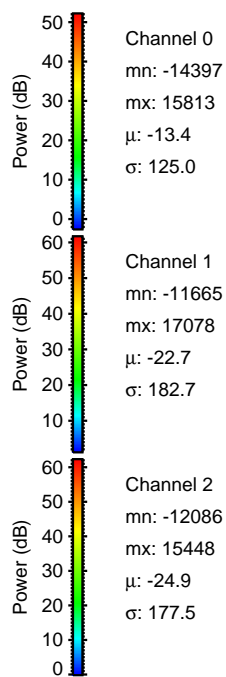
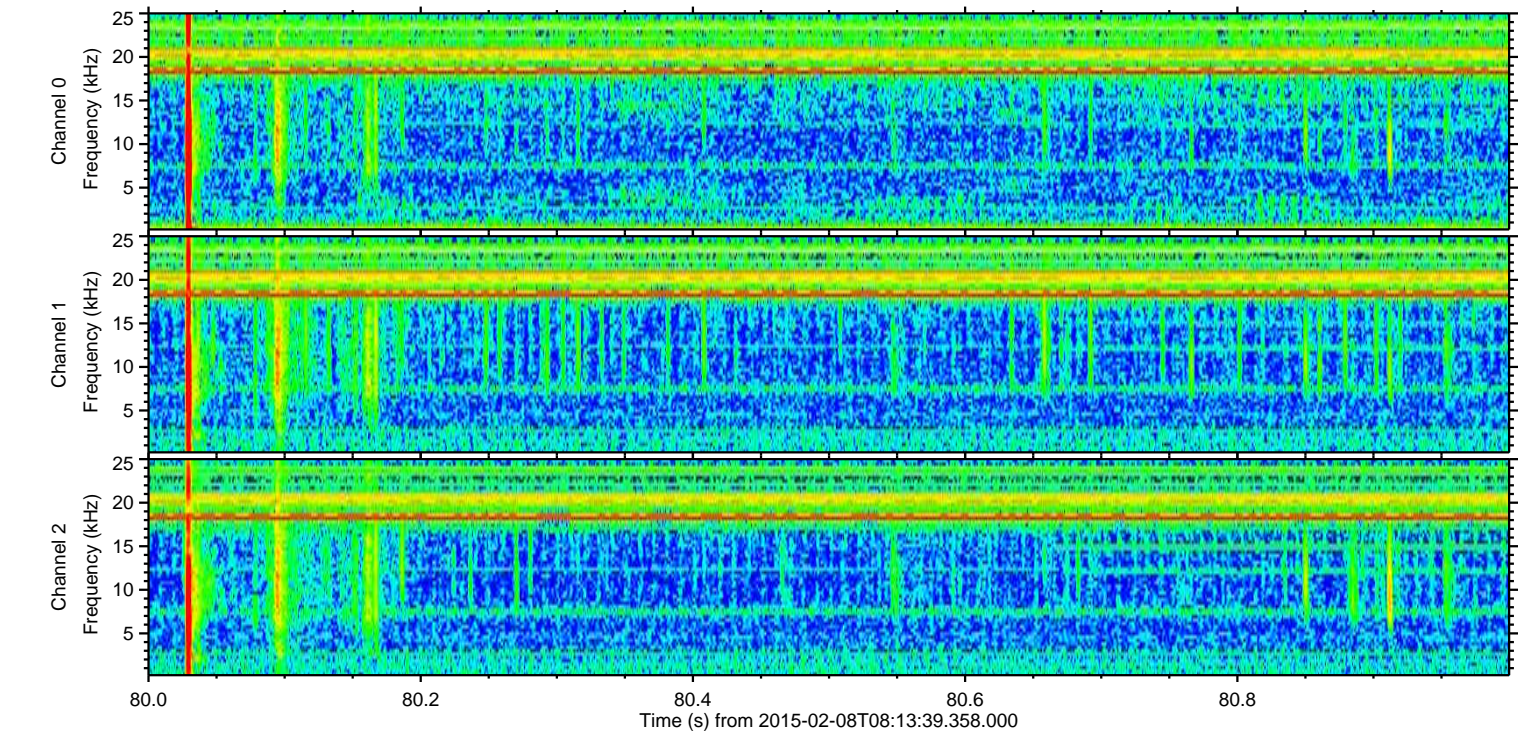
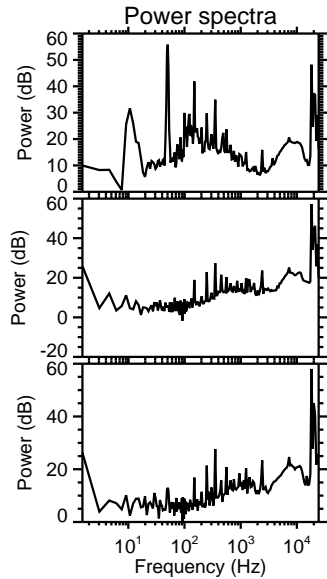
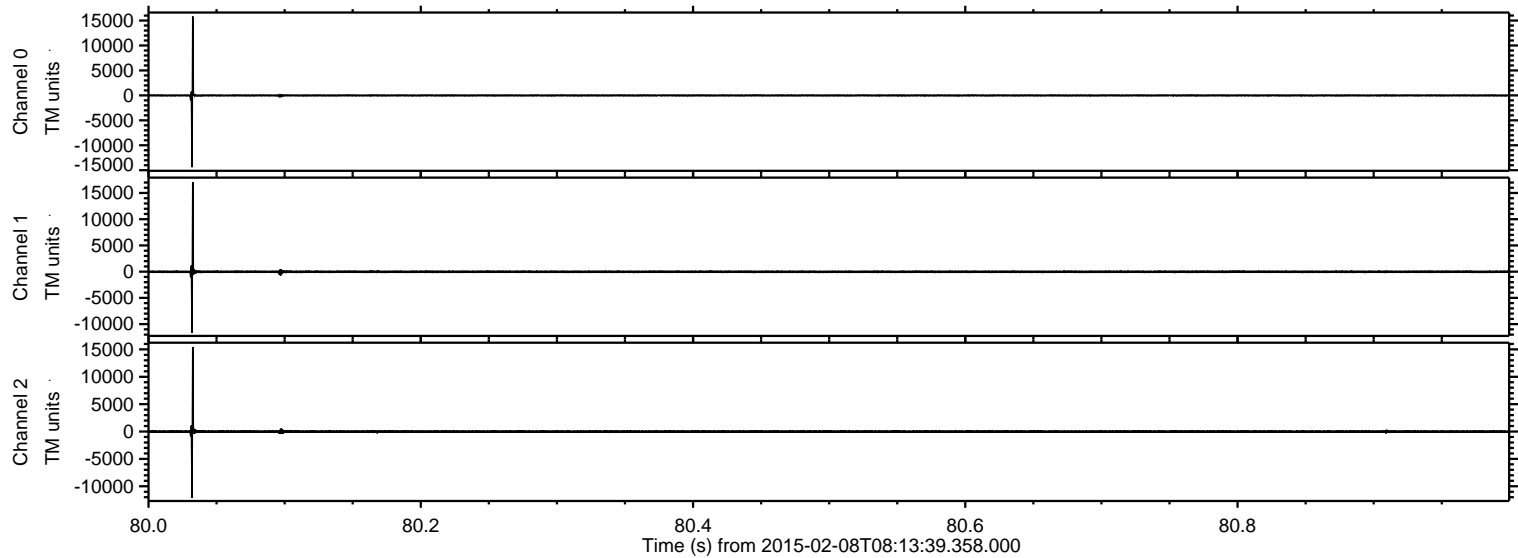

ELMAVAN 3D WAVEFORMS (Measured data sampled at 50 kHz) 49802 packets of 144 samples from 2015-02-08T08:13:39.358.000. Part 3/144

Processed Wed Feb 18 20:26:45 2015 by ELM ver.2012-10-06 from 001__elm20150208_081338__dat00.bin

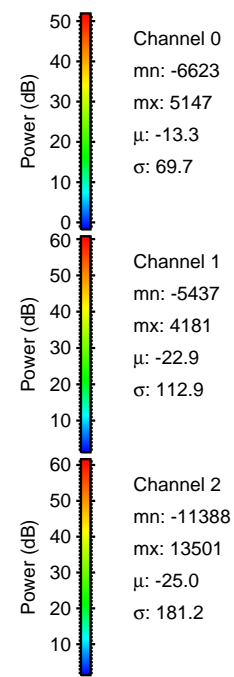
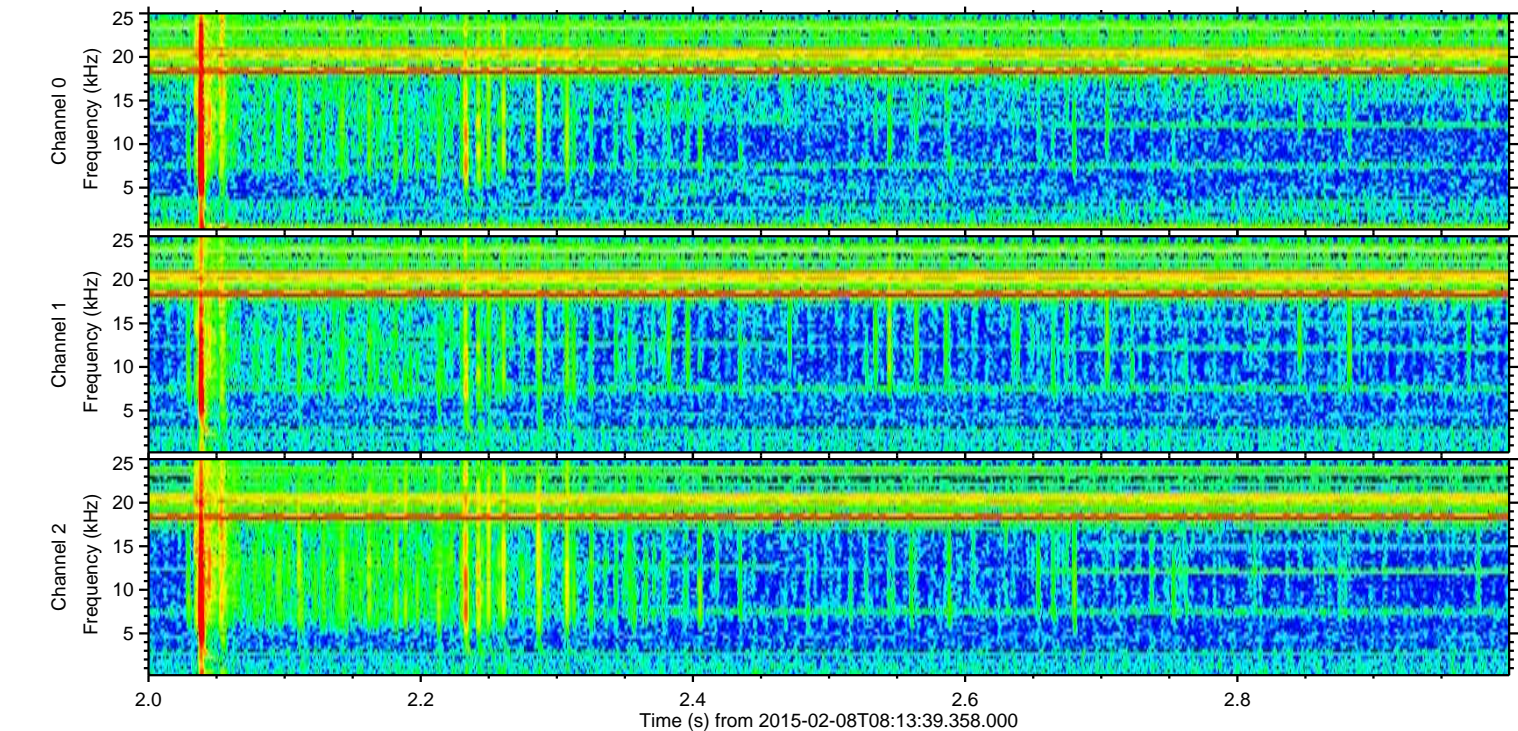
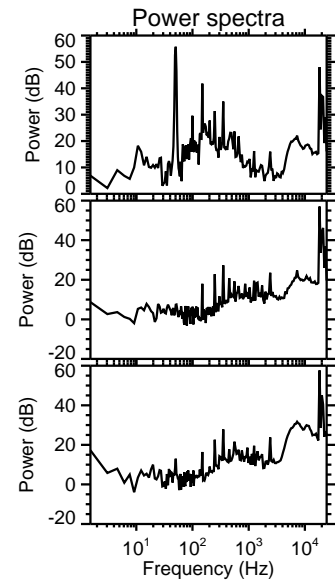
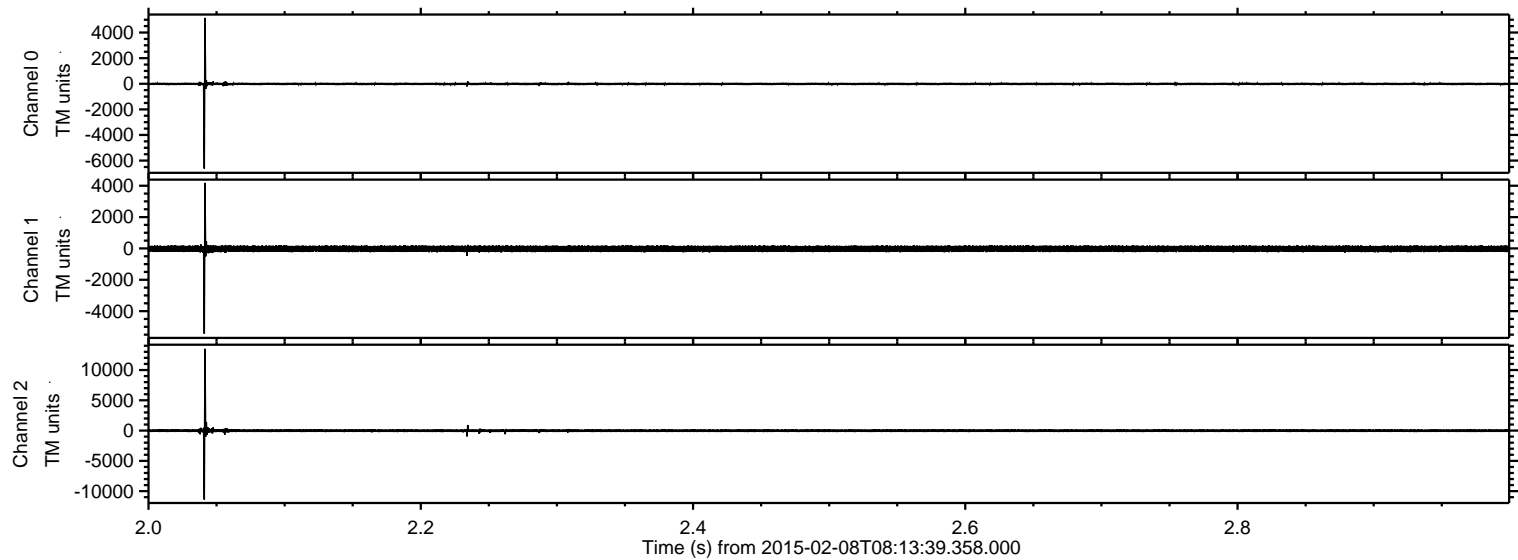

Processed Wed Feb 18 20:26:47 2015 by ELM ver.2012-10-06 from 001__elm20150208_081338__dat00.bin

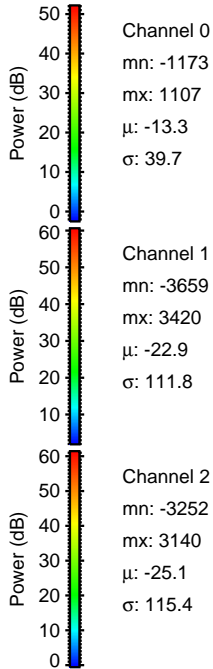
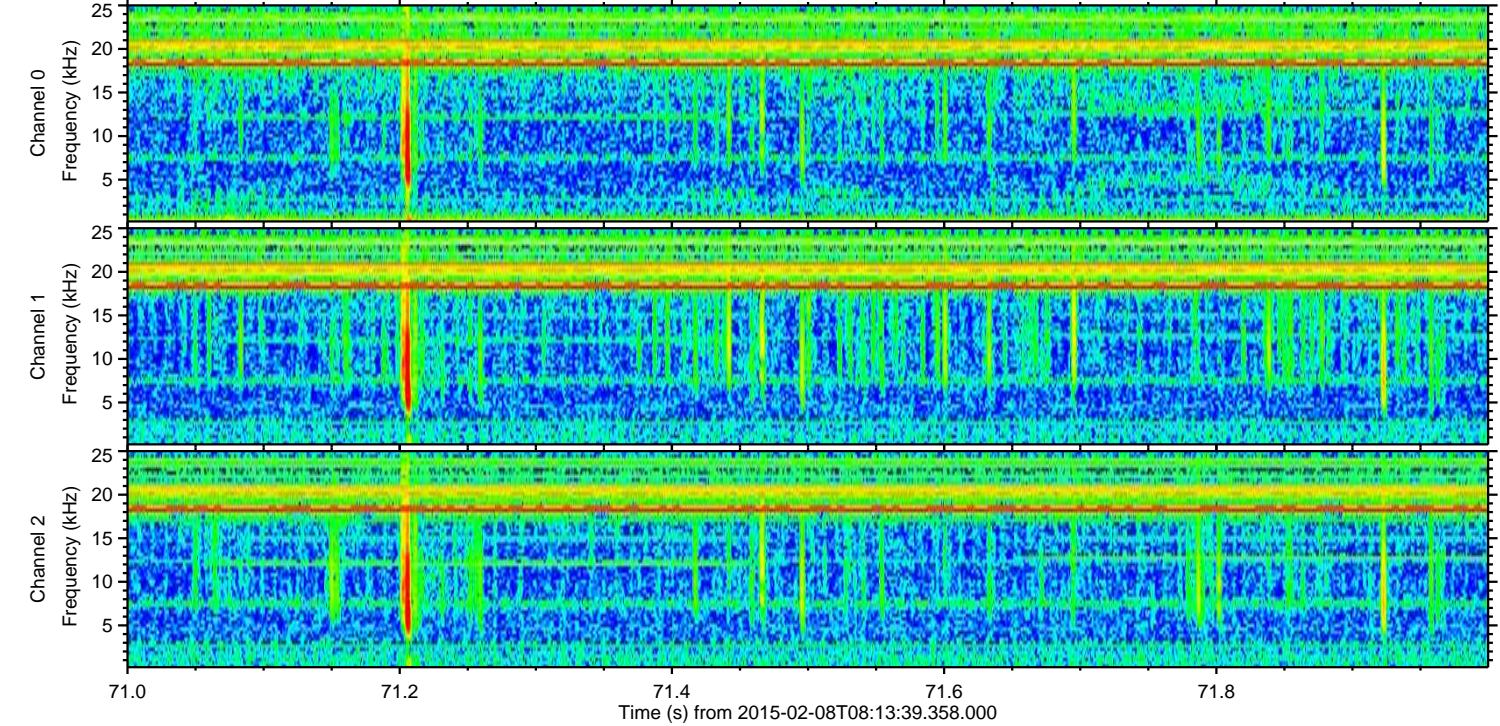
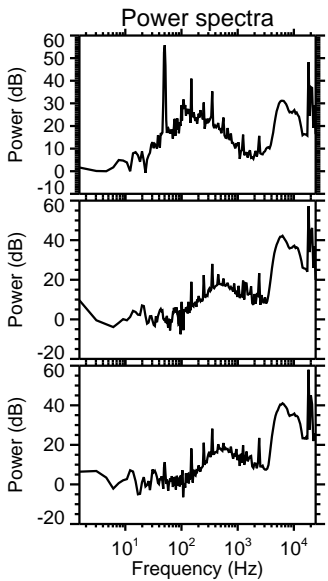
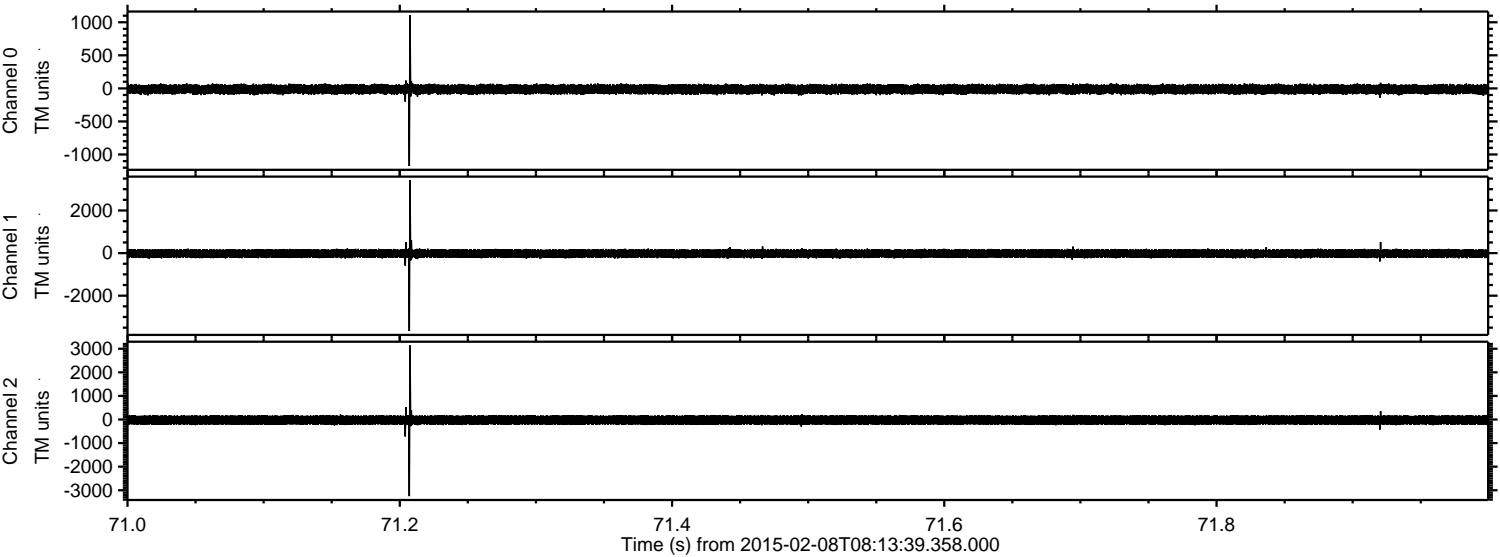

ELMAVAN 3D WAVEFORMS (Measured data sampled at 50 kHz) 49802 packets of 144 samples from 2015-02-08T08:13:39.358.000. Part 47/144

Processed Wed Feb 18 20:26:50 2015 by ELM ver.2012-10-06 from 001__elm20150208_081338__dat00.bin

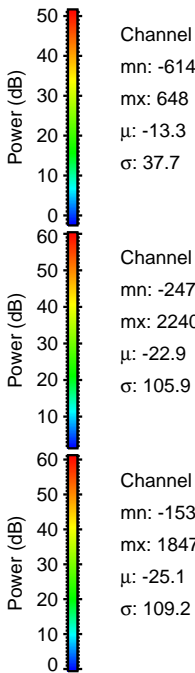
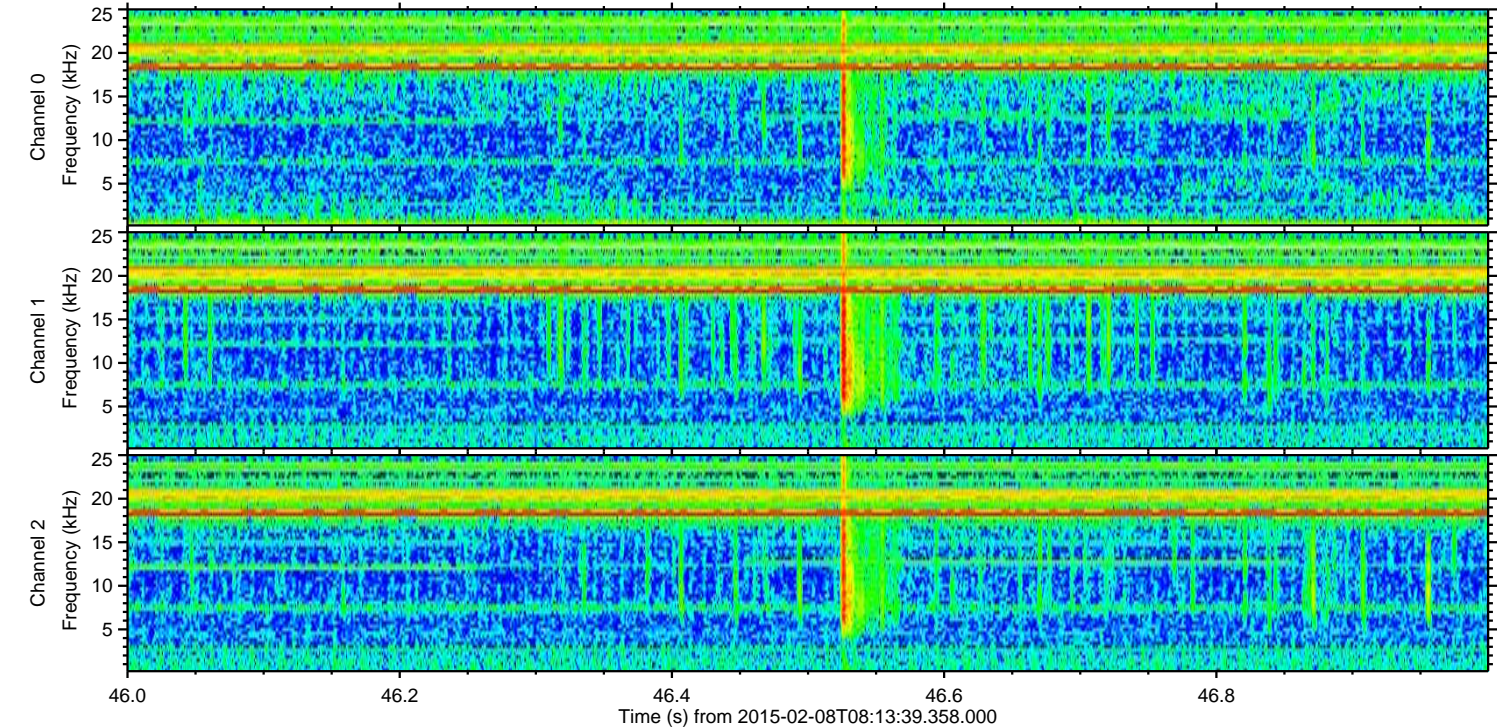
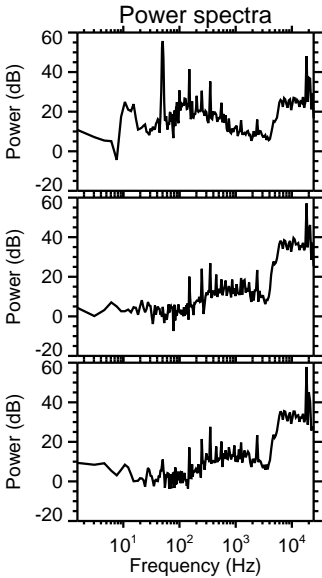
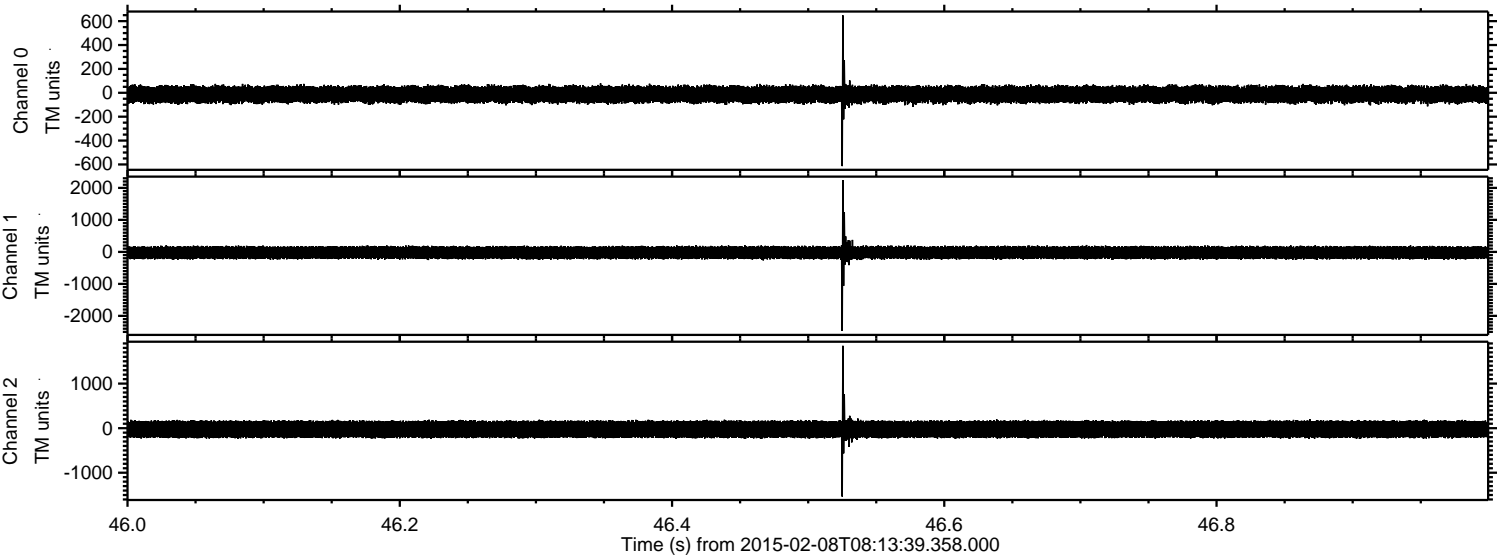

Processed Wed Feb 18 20:26:53 2015 by ELM ver.2012-10-06 from 001__elm20150208_081338__dat00.bin

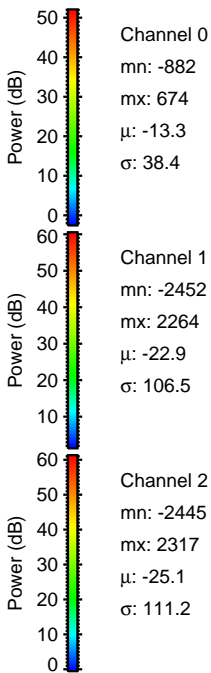
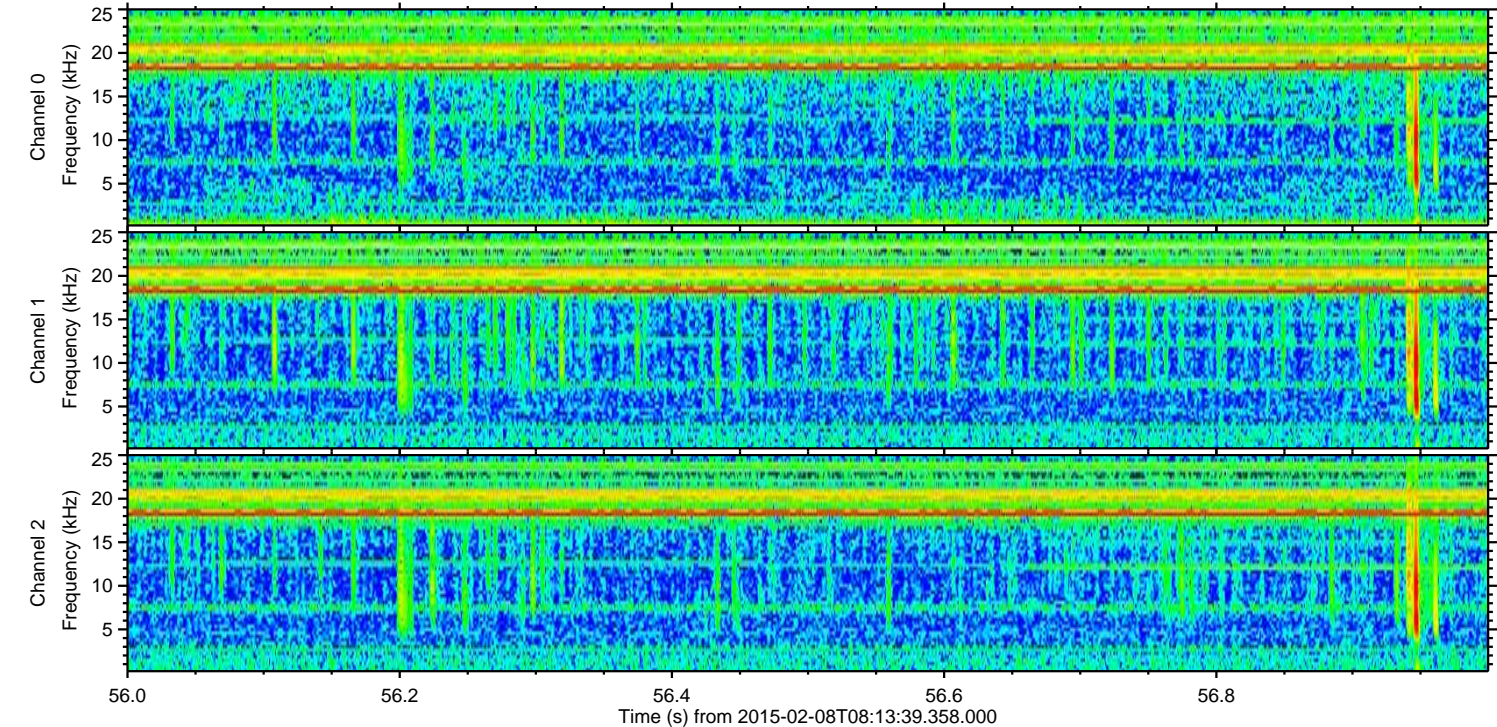
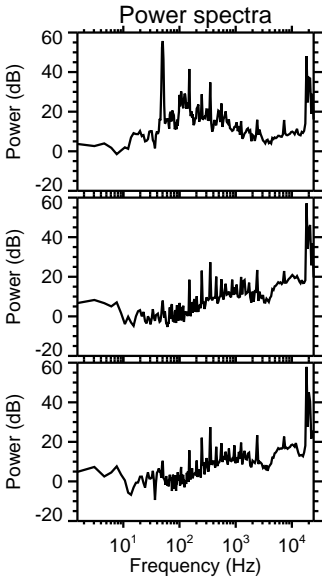
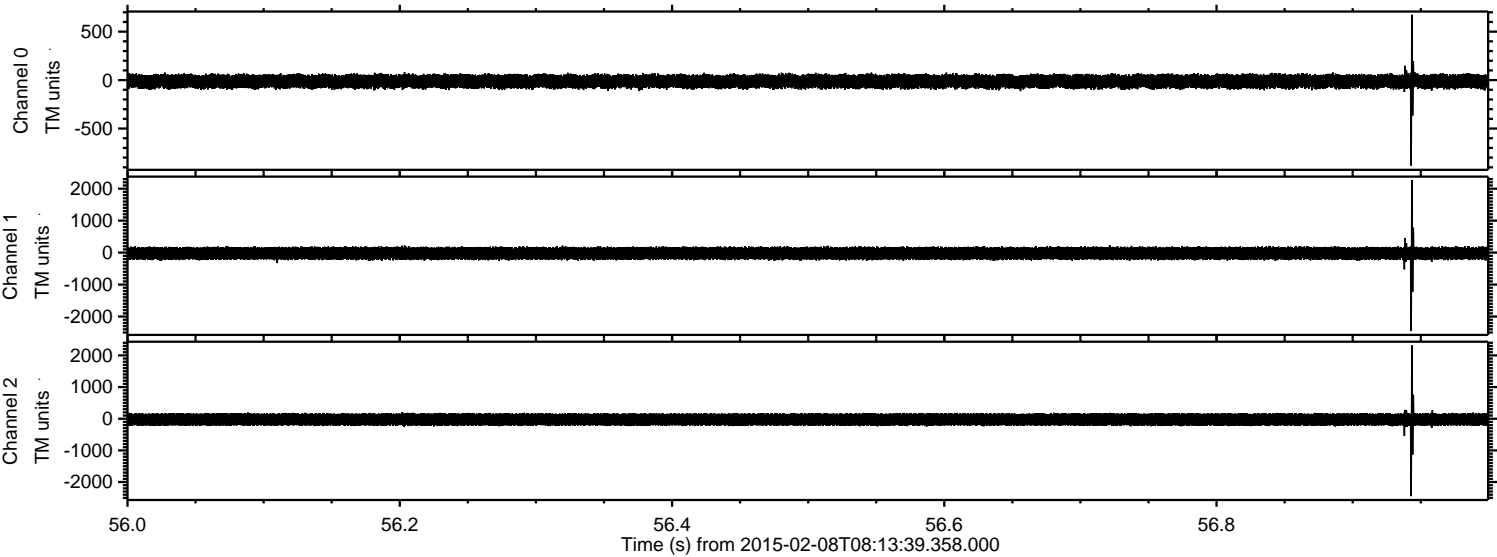

Processed Wed Feb 18 20:26:54 2015 by ELM ver.2012-10-06 from 001__elm20150208_081338__dat00.bin

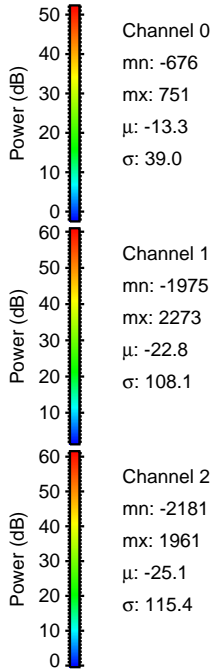
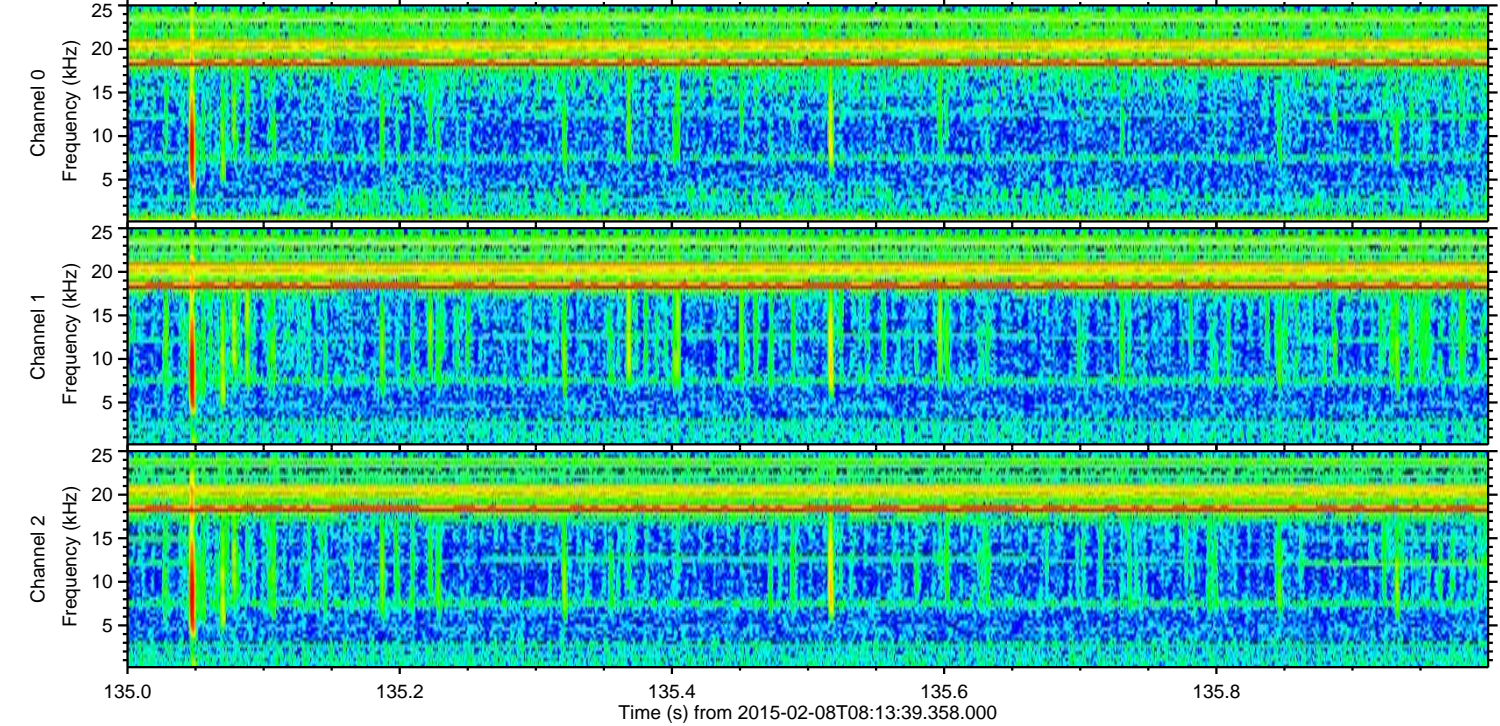
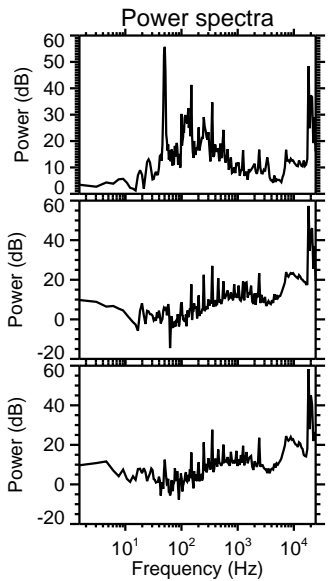
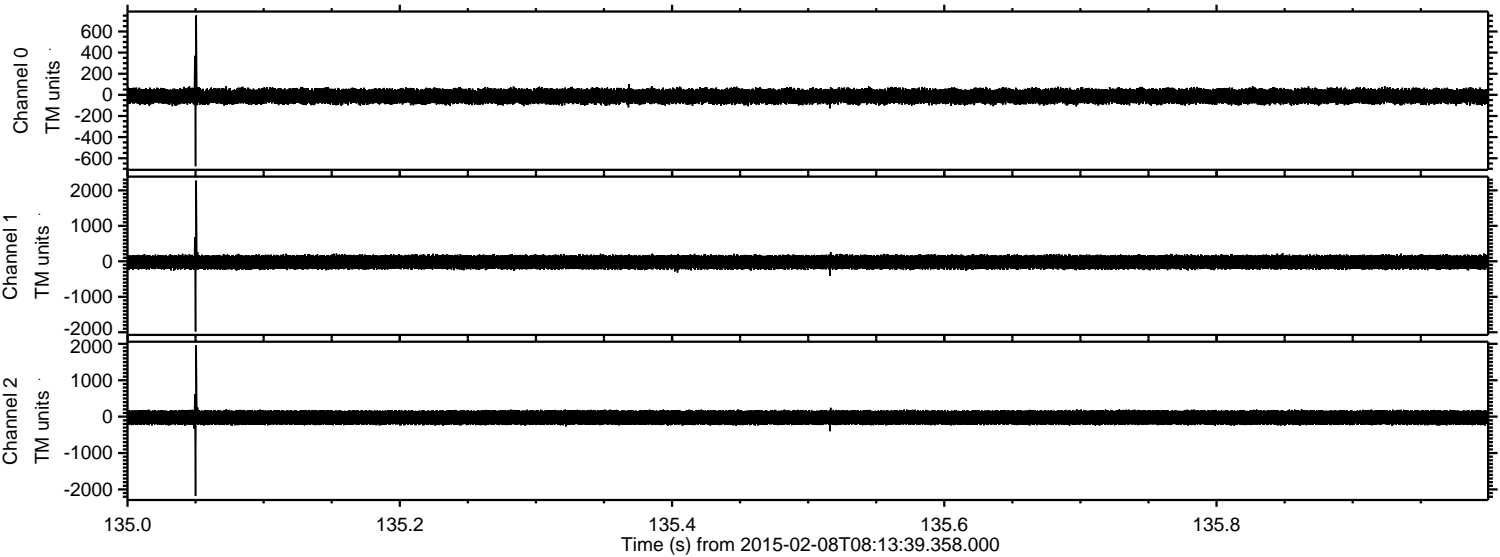

Processed Wed Feb 18 20:26:56 2015 by ELM ver.2012-10-06 from 001__elm20150208_081338__dat00.bin

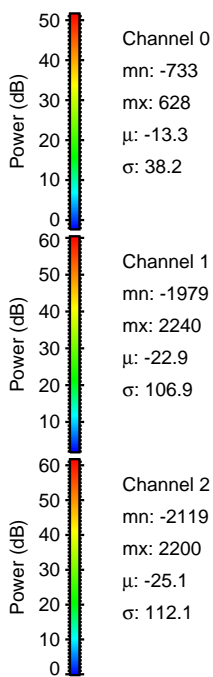
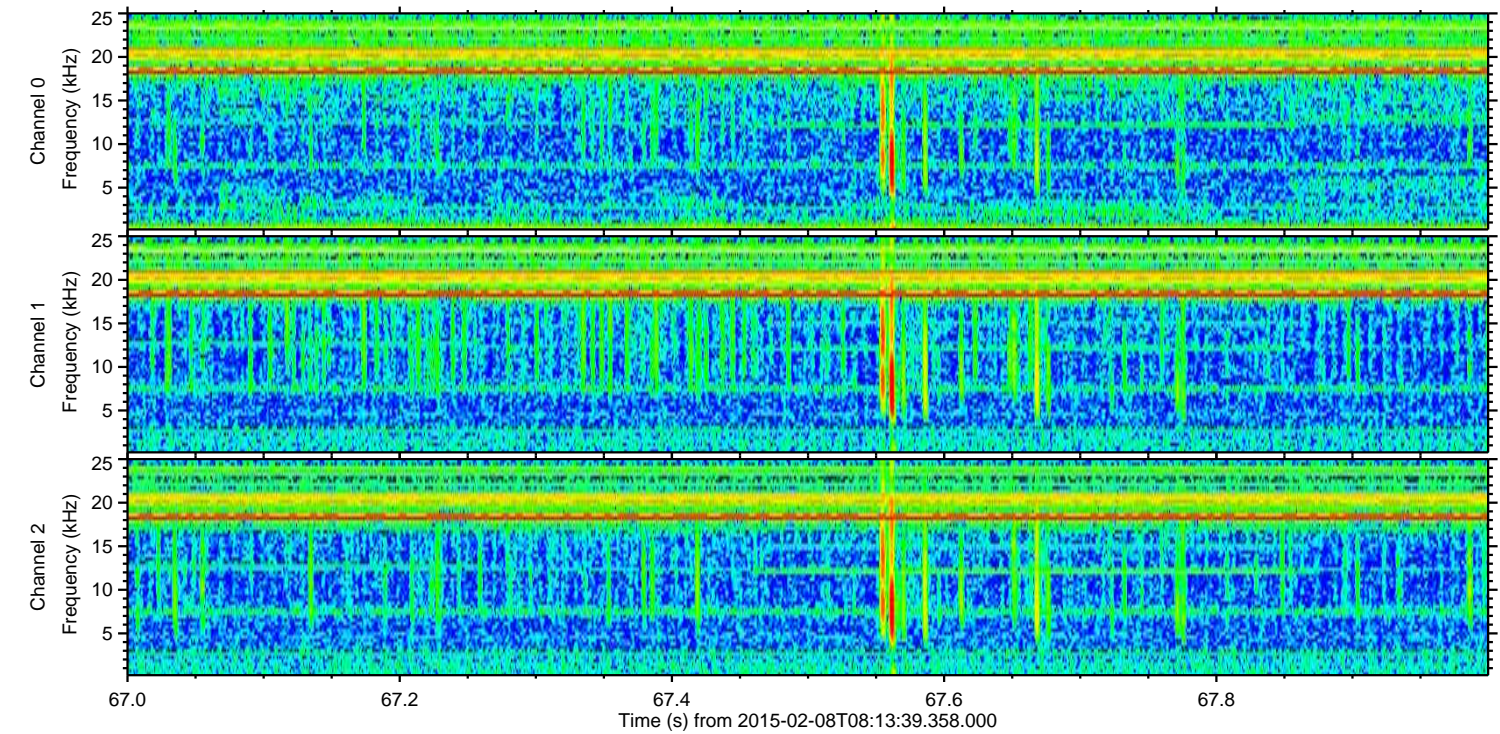
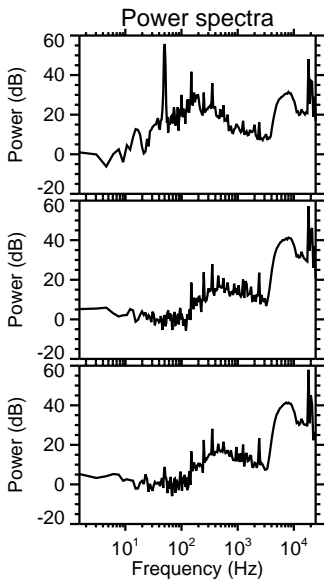
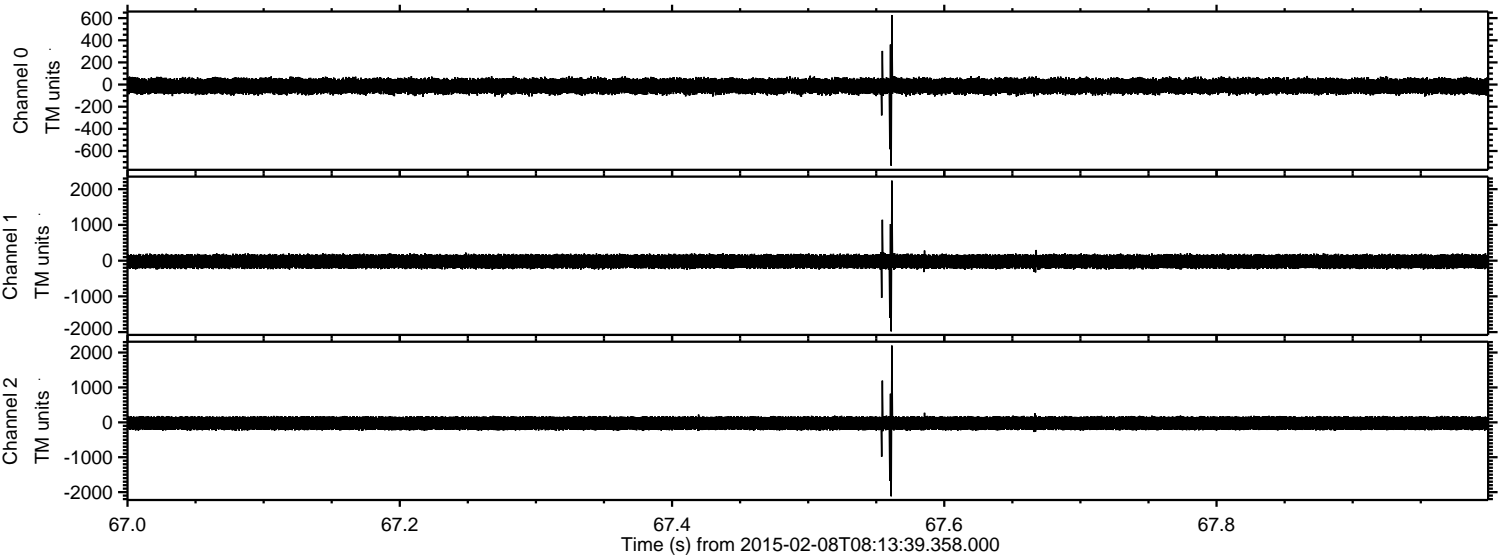

Channel 0
mn: -733
mx: 628
 μ : -13.3
 σ : 38.2

Channel 1
mn: -1979
mx: 2240
 μ : -22.9
 σ : 106.9

Channel 2
mn: -2119
mx: 2200
 μ : -25.1
 σ : 112.1

Processed Wed Feb 18 20:26:57 2015 by ELM ver.2012-10-06 from 001__elm20150208_081338__dat00.bin

