

# ELMAVAN 3D WAVEFORMS (Measured data sampled at 50 kHz) 49382 packets of 144 samples from 2015-02-08T06:13:36.010.999.

Processed Wed Feb 18 19:43:08 2015 by ELM ver.2012-10-06 from 001\_\_elm20150208\_061335\_\_dat00.bin

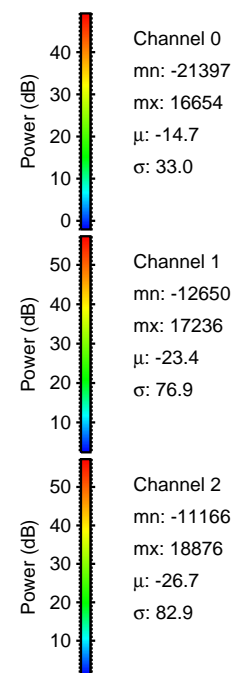

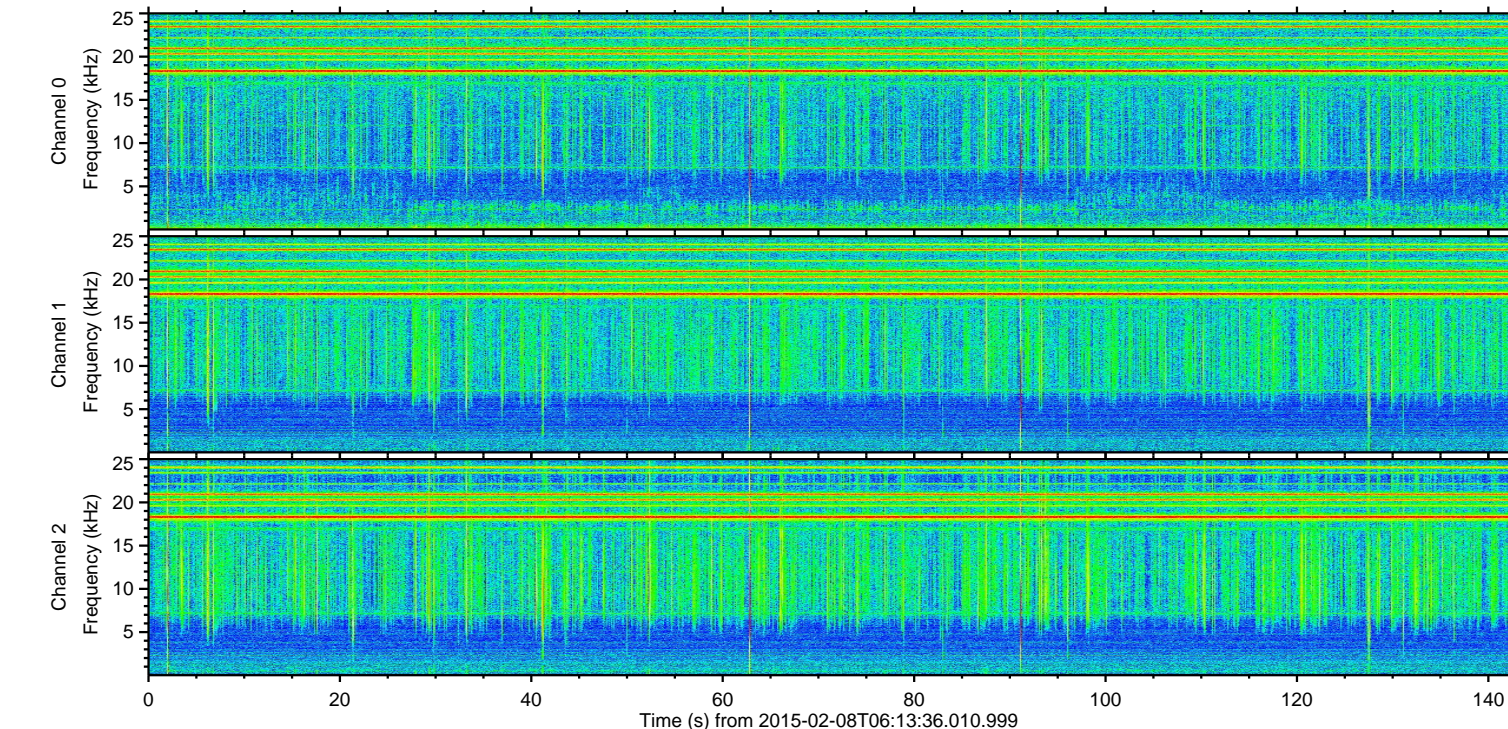
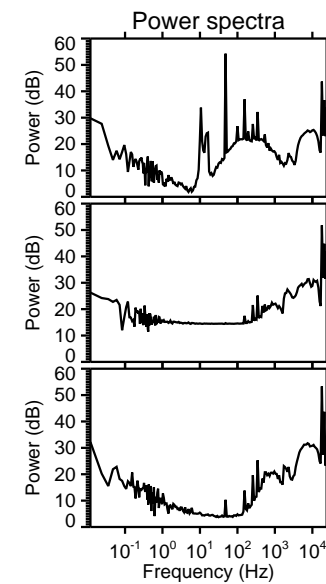
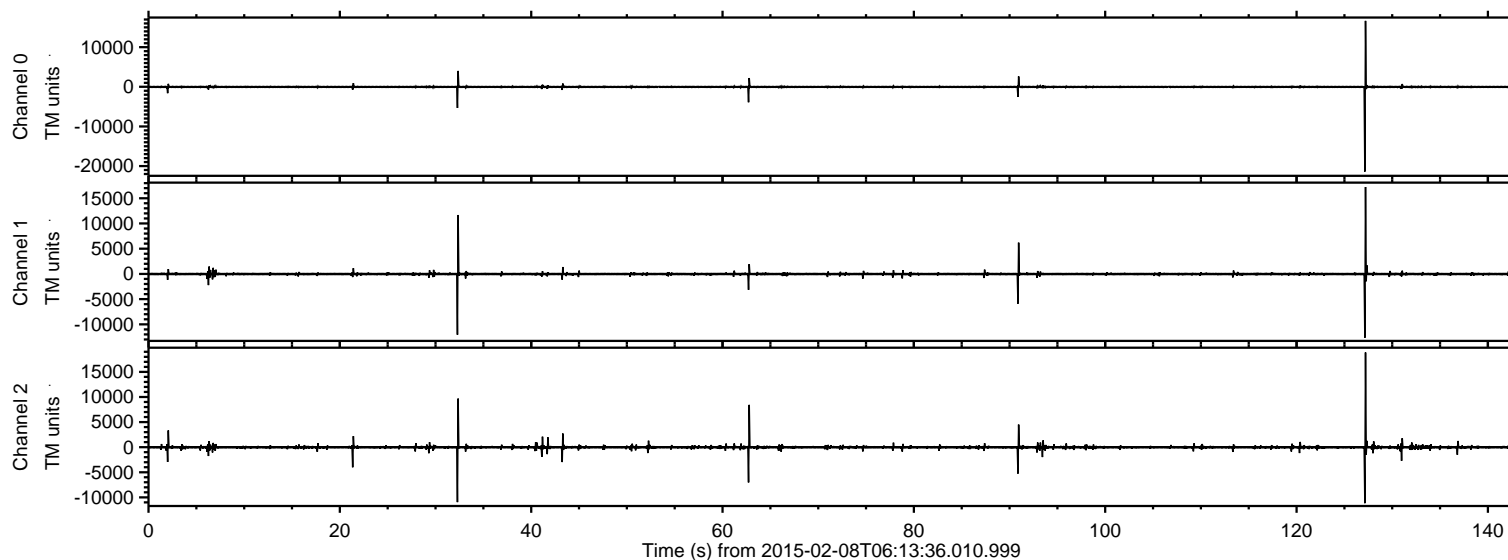

ELMAVAN 3D WAVEFORMS (Measured data sampled at 50 kHz) 49382 packets of 144 samples from 2015-02-08T06:13:36.010.999. Part 128/143

Processed Wed Feb 18 19:43:30 2015 by ELM ver.2012-10-06 from 001\_\_elm20150208\_061335\_\_dat00.bin

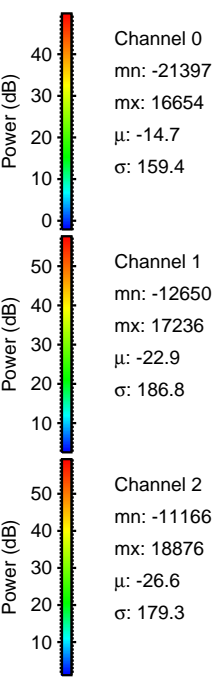
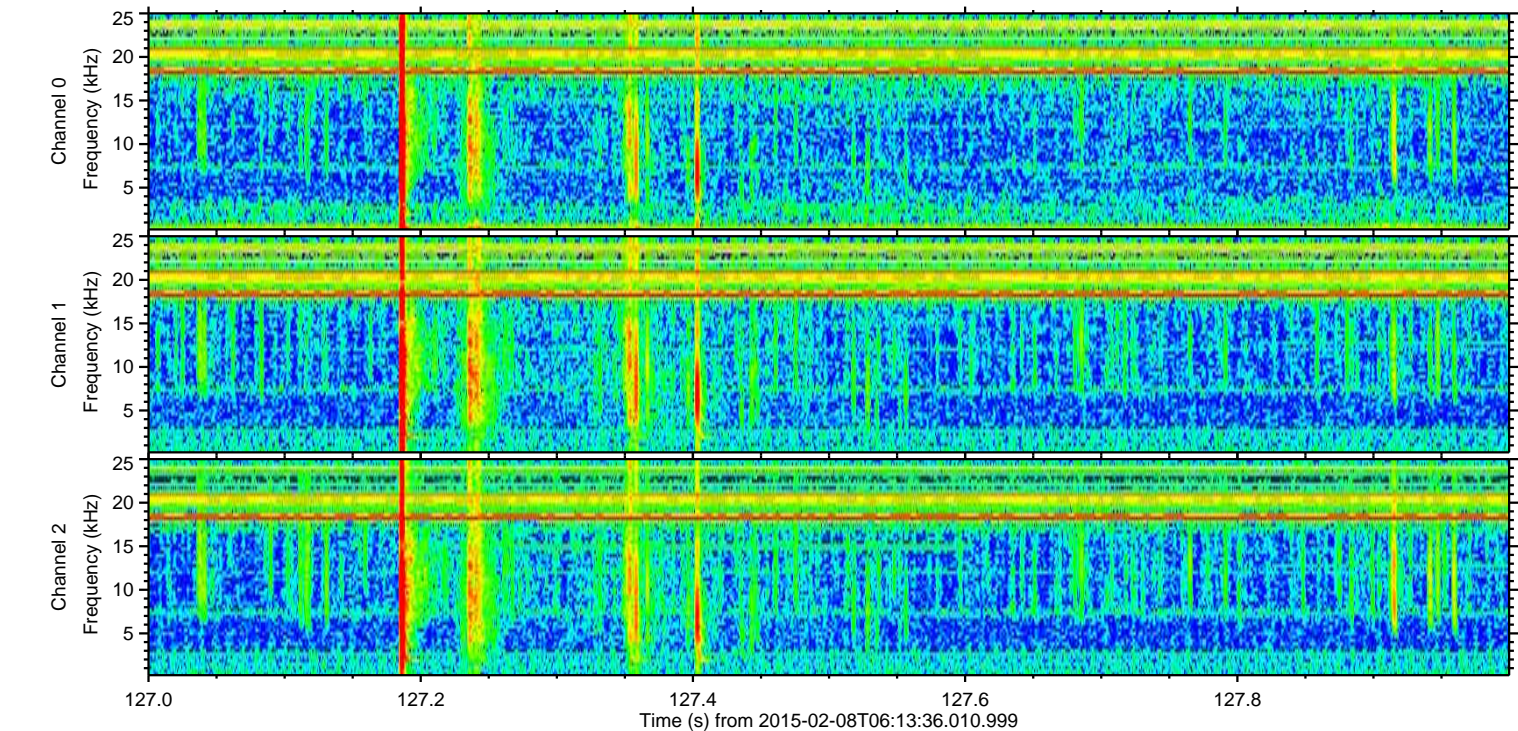
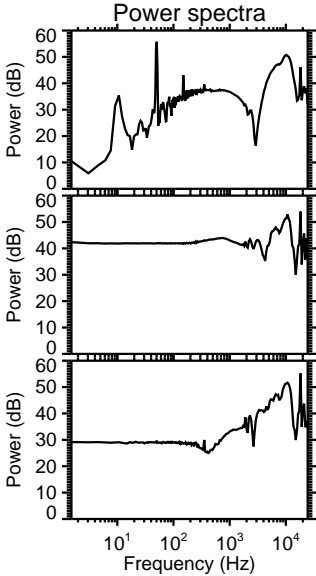
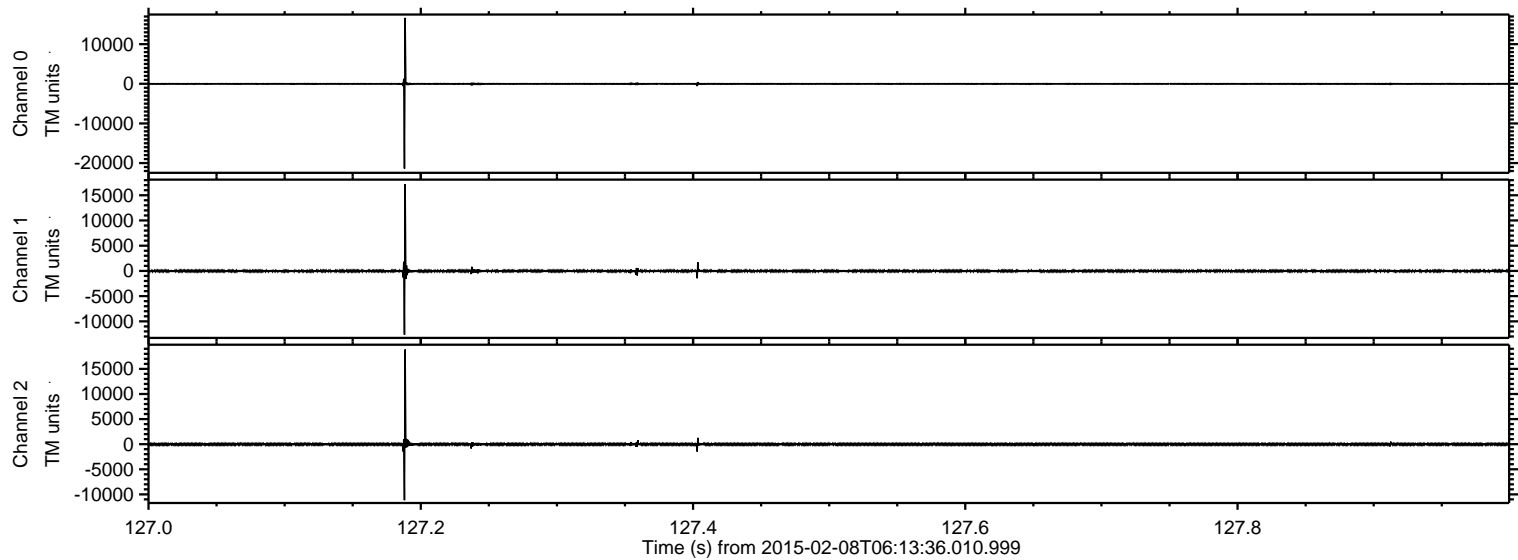



Processed Wed Feb 18 19:43:33 2015 by ELM ver.2012-10-06 from 001\_\_elm20150208\_061335\_\_dat00.bin

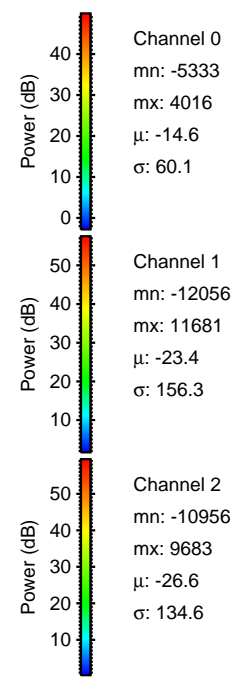
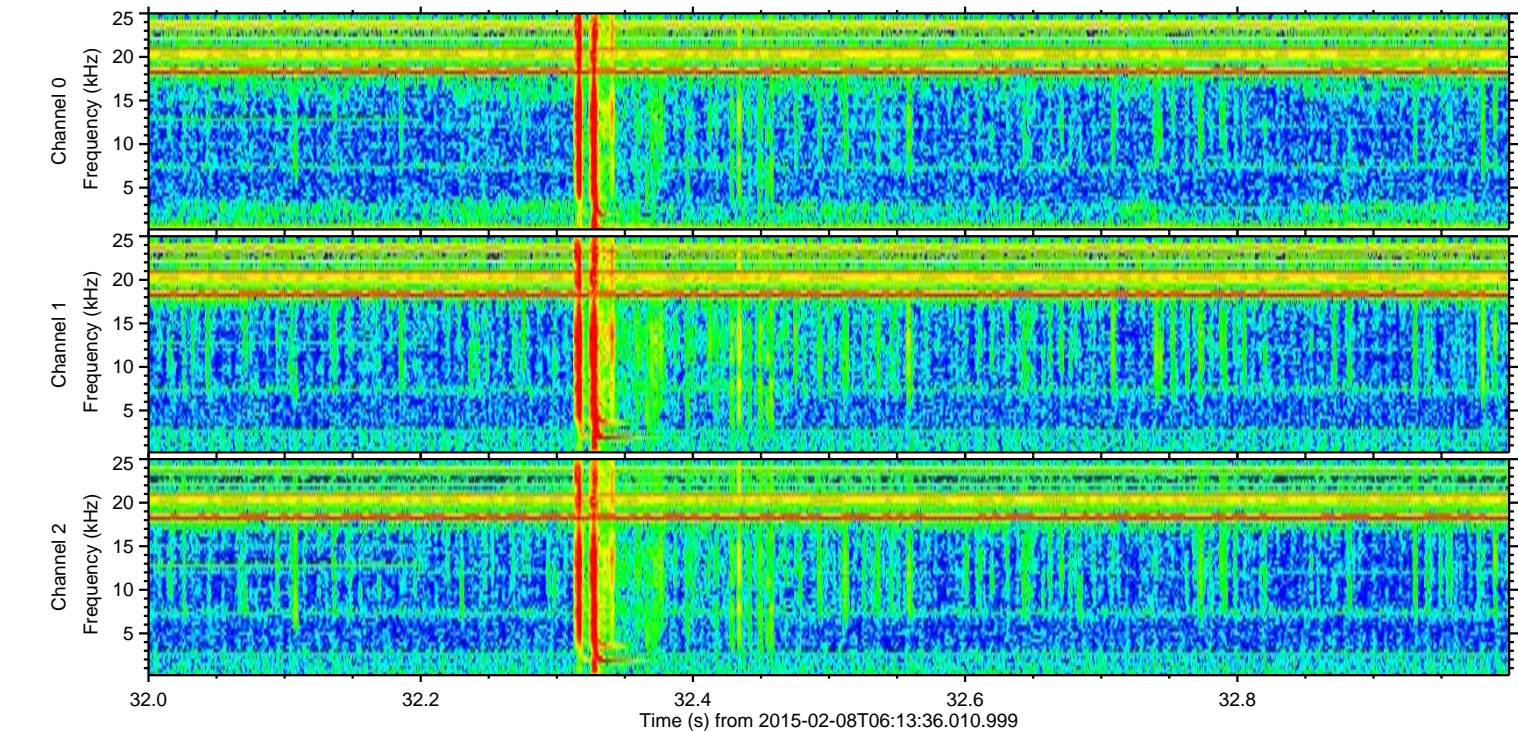
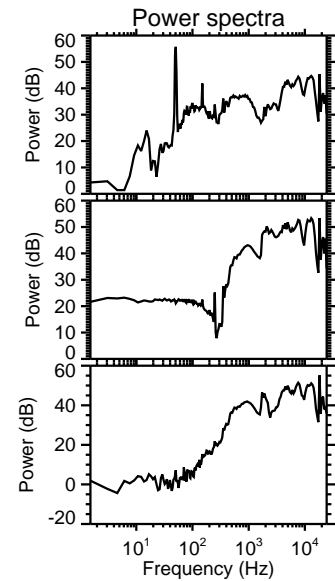
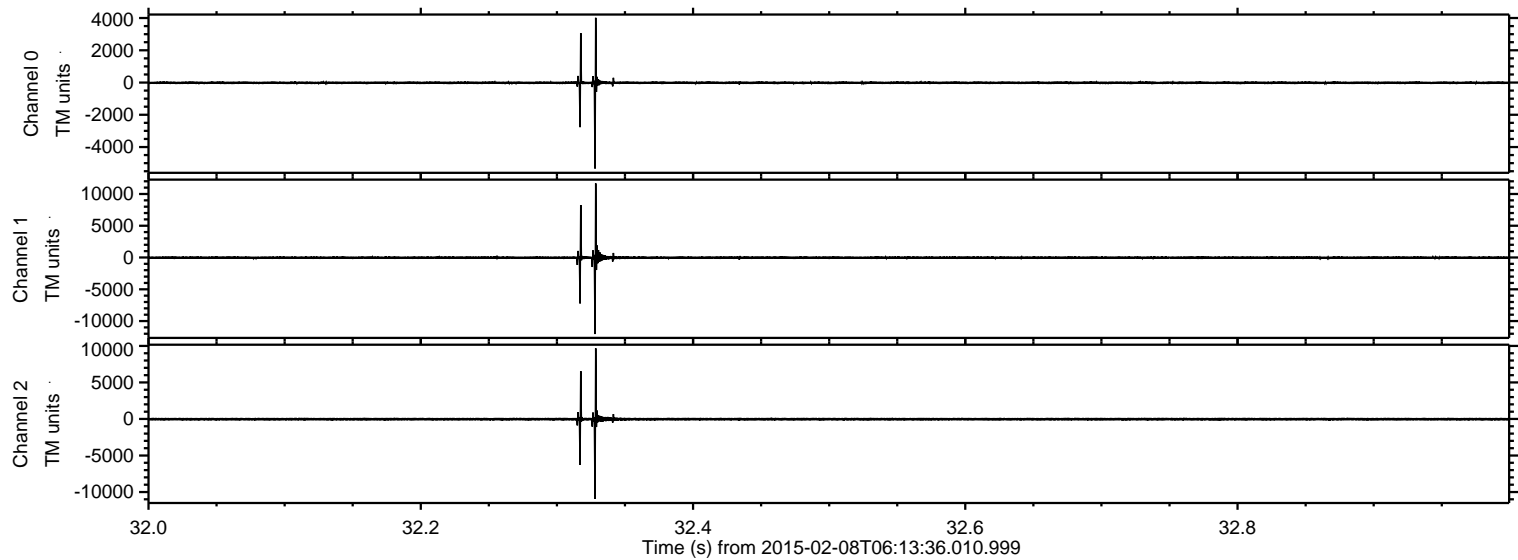



Processed Wed Feb 18 19:43:35 2015 by ELM ver.2012-10-06 from 001\_\_elm20150208\_061335\_\_dat00.bin

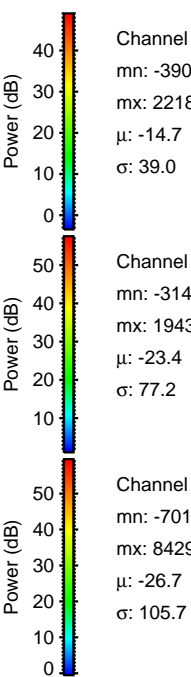
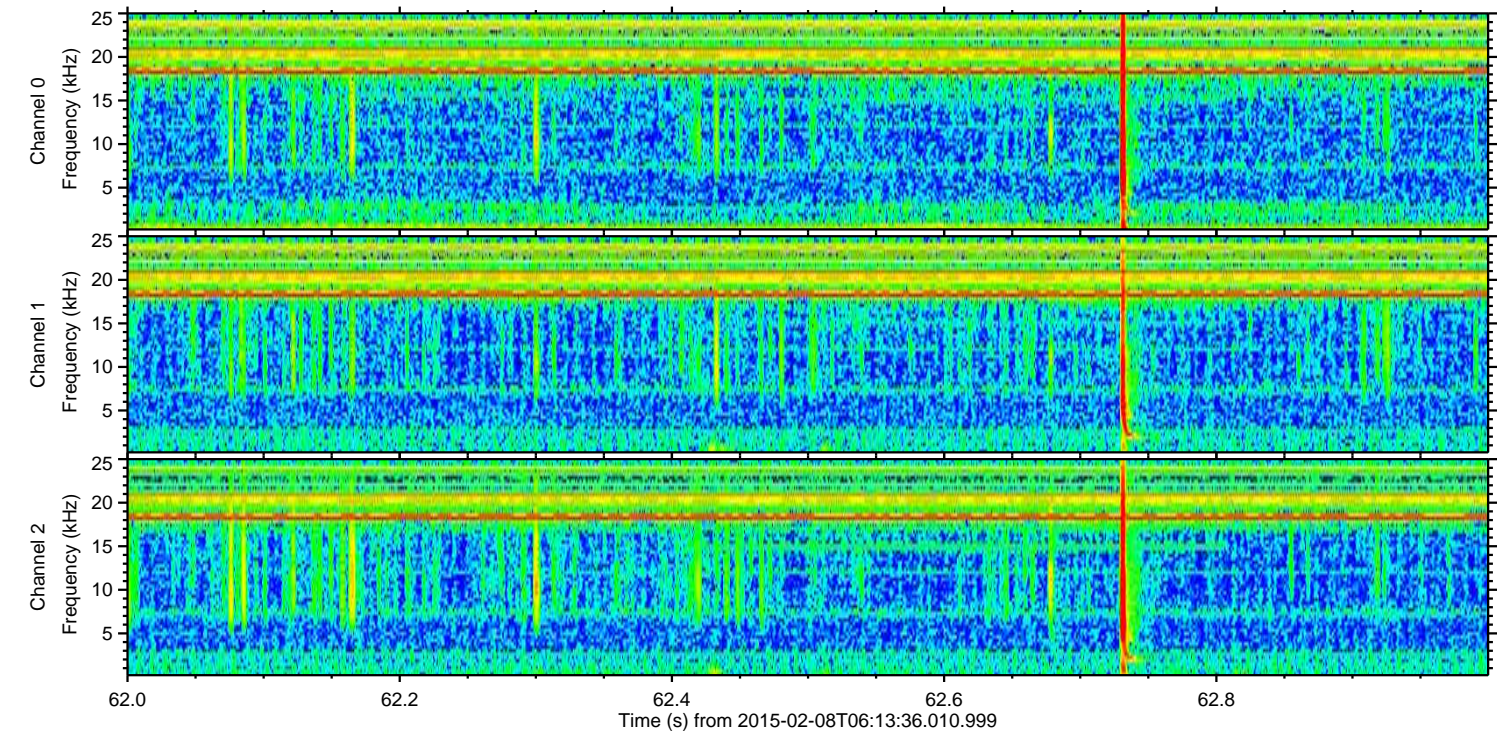
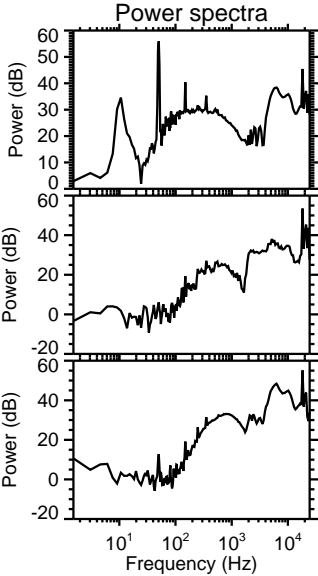
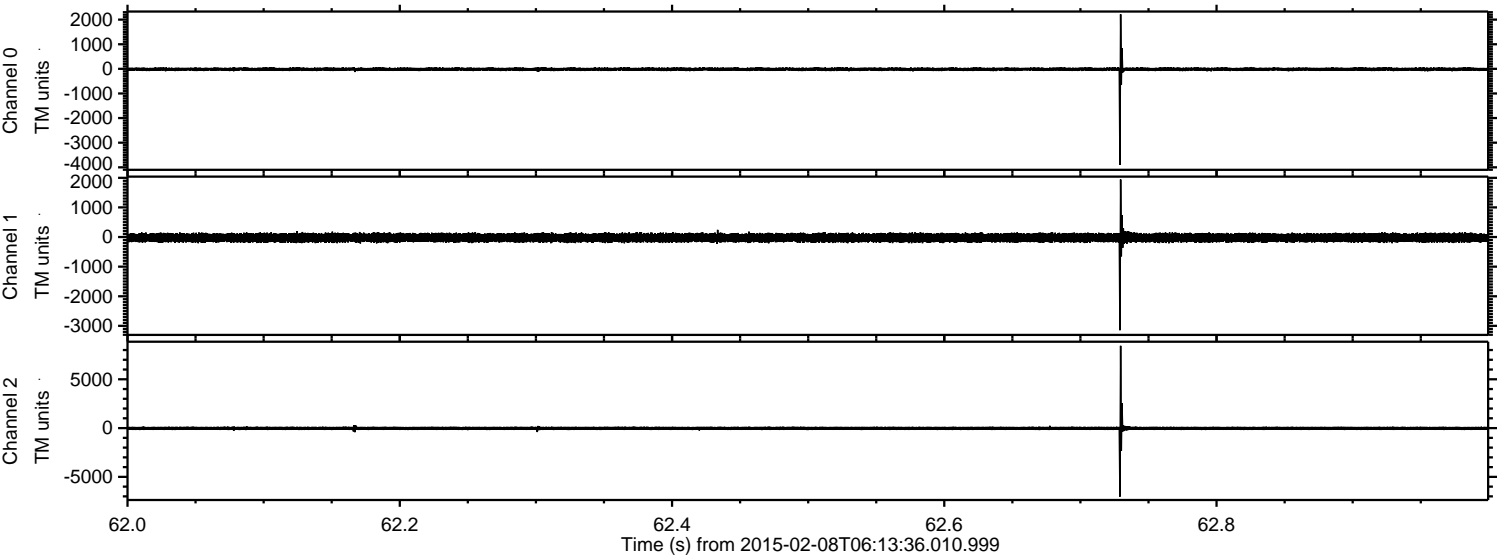



Processed Wed Feb 18 19:43:36 2015 by ELM ver.2012-10-06 from 001\_\_elm20150208\_061335\_\_dat00.bin

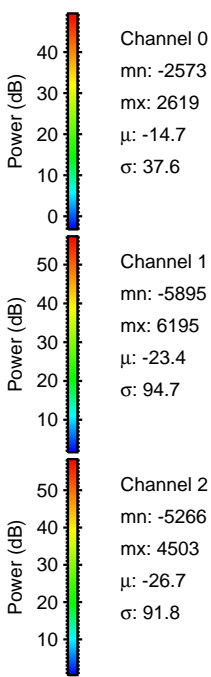
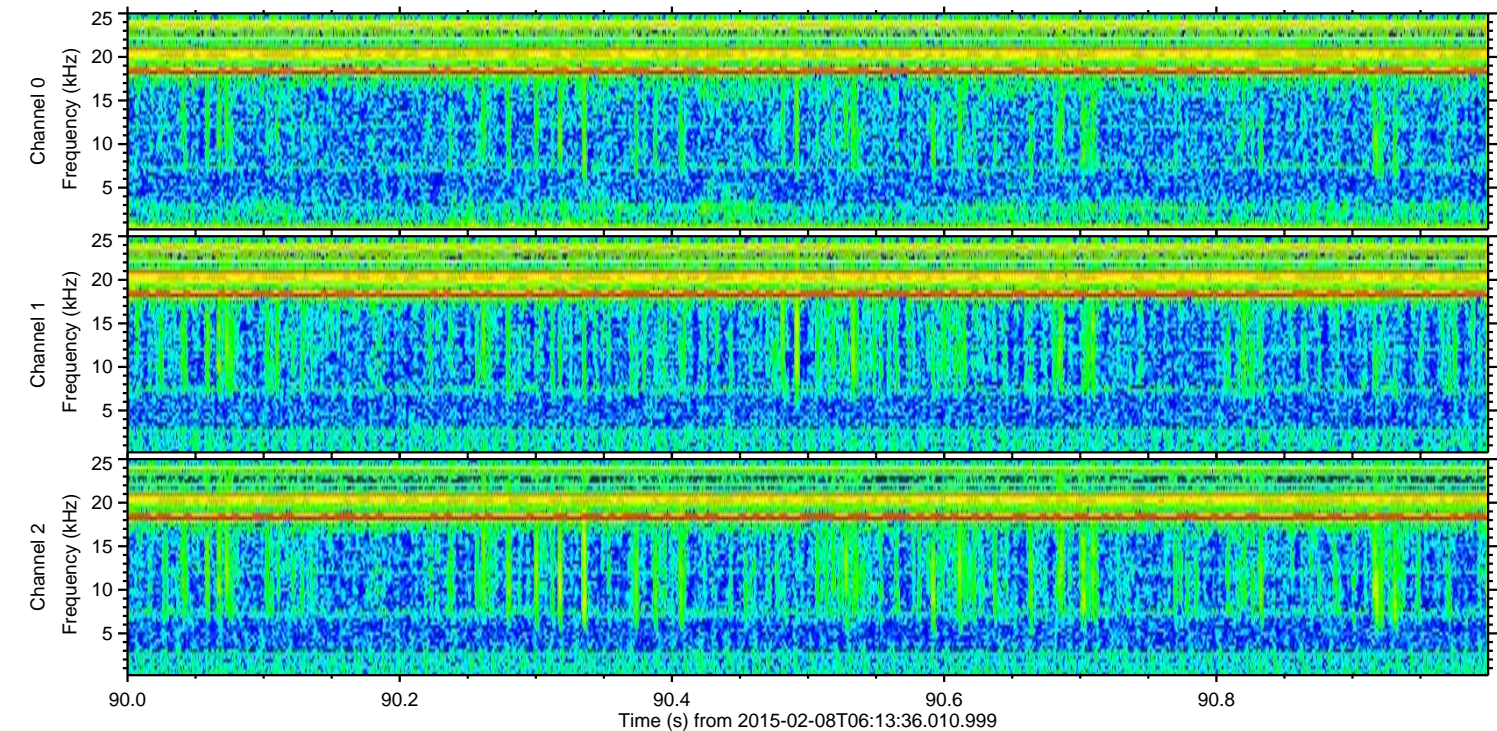
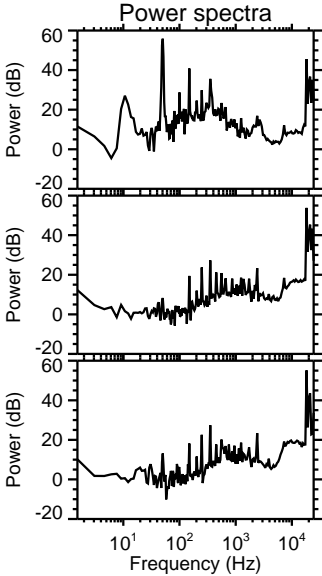
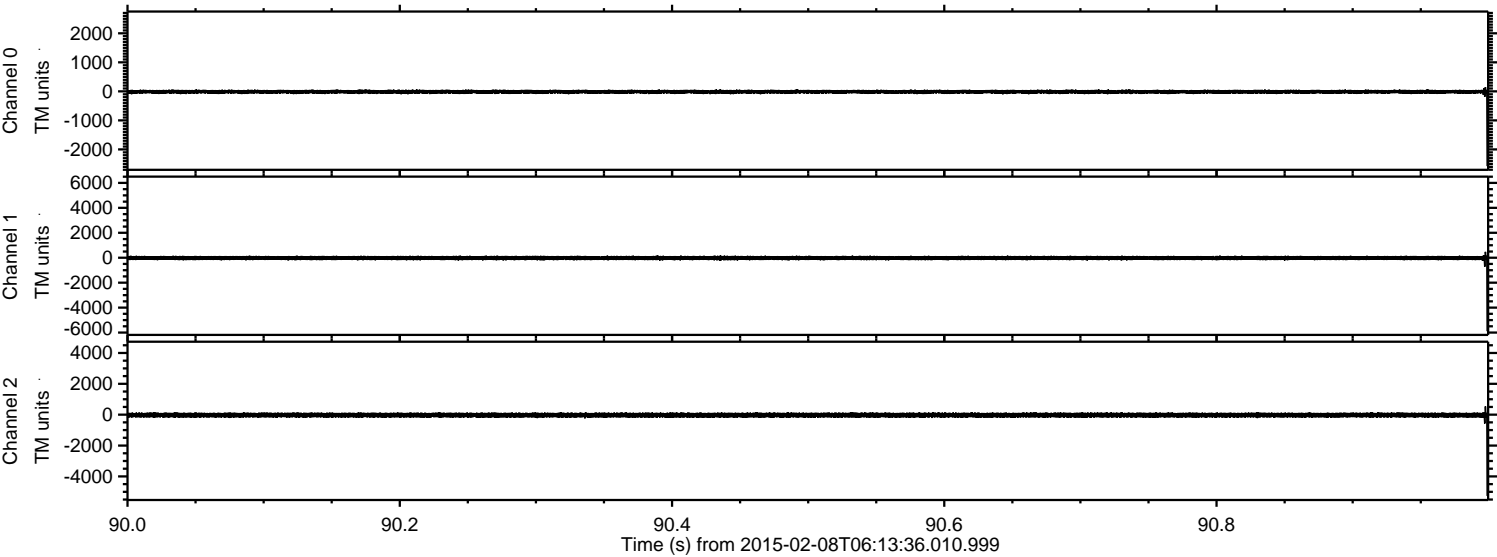



Processed Wed Feb 18 19:43:38 2015 by ELM ver.2012-10-06 from 001\_\_elm20150208\_061335\_\_dat00.bin

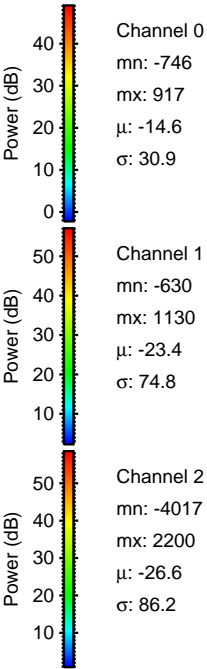
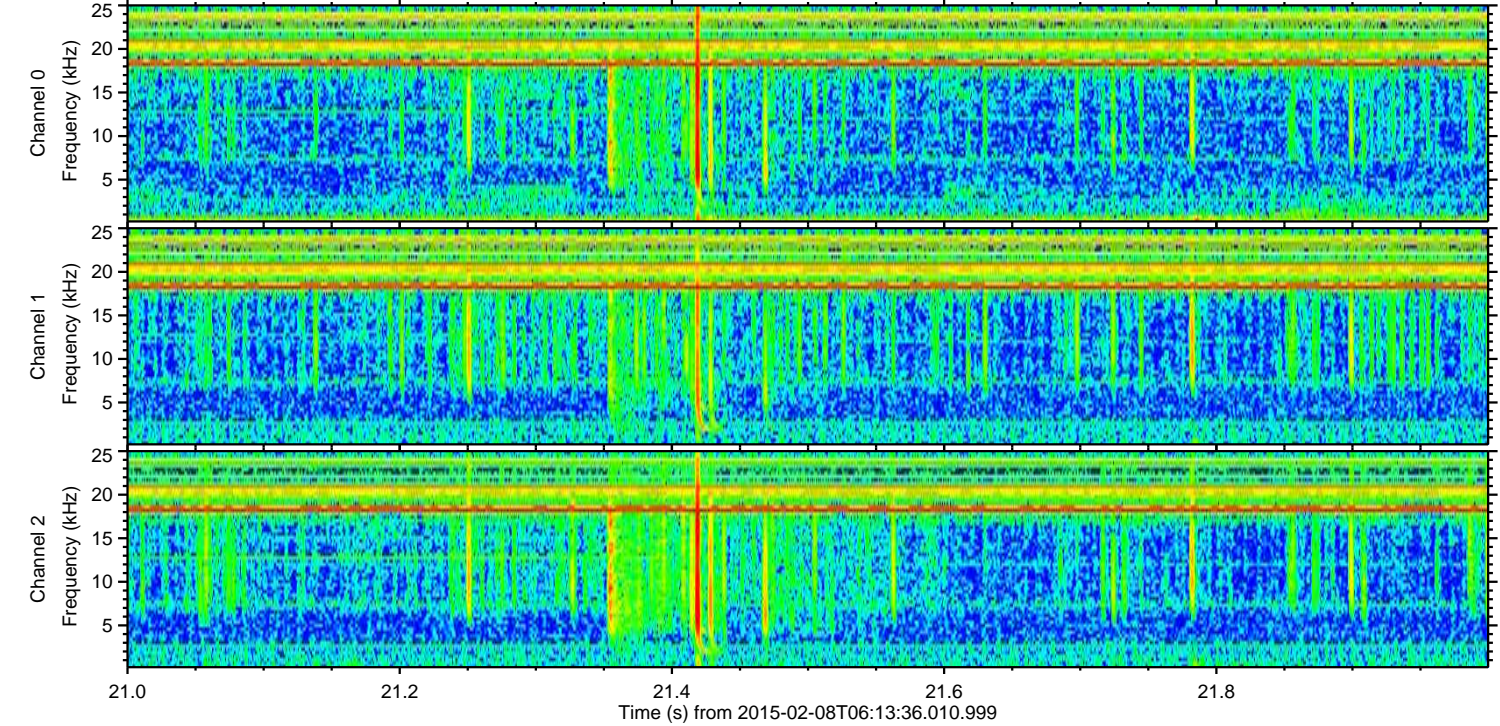
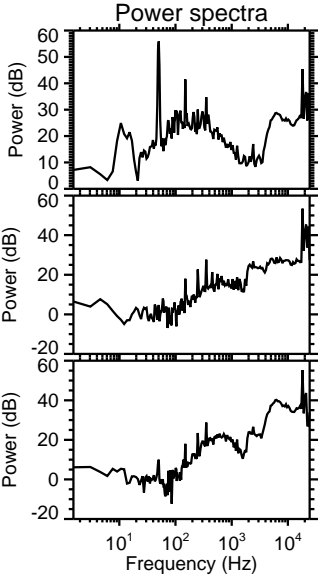
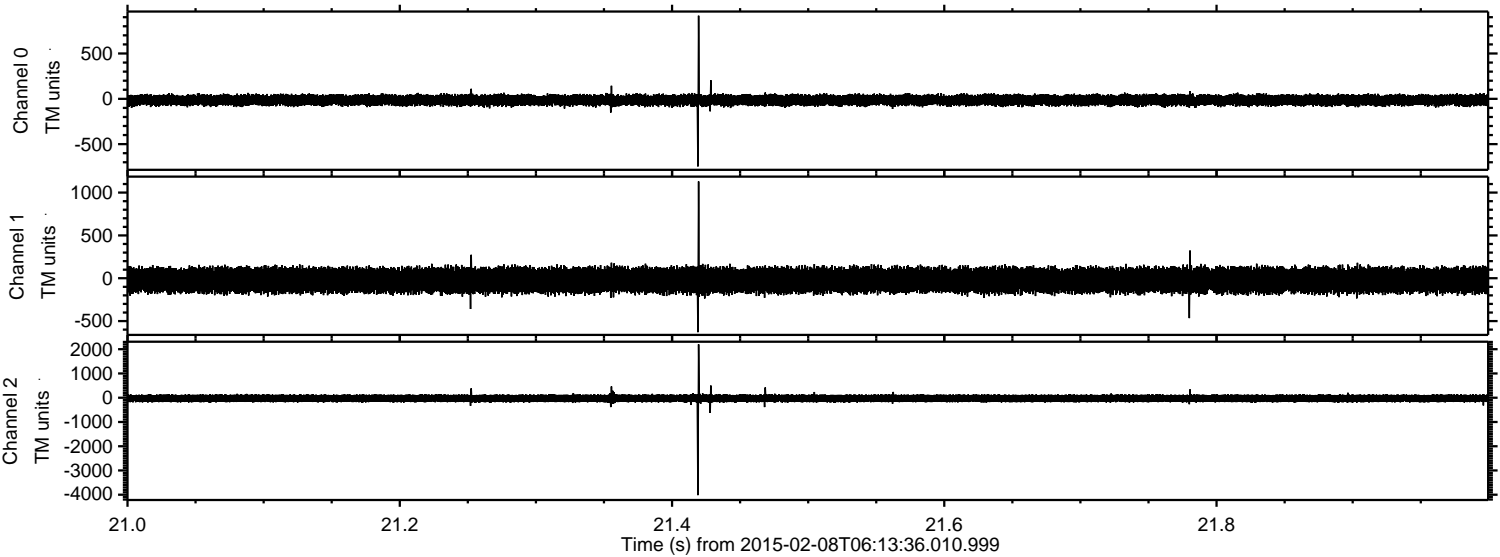



Processed Wed Feb 18 19:43:40 2015 by ELM ver.2012-10-06 from 001\_\_elm20150208\_061335\_\_dat00.bin

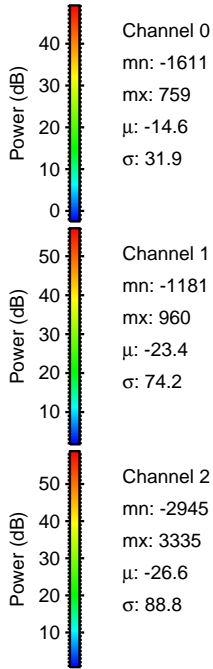
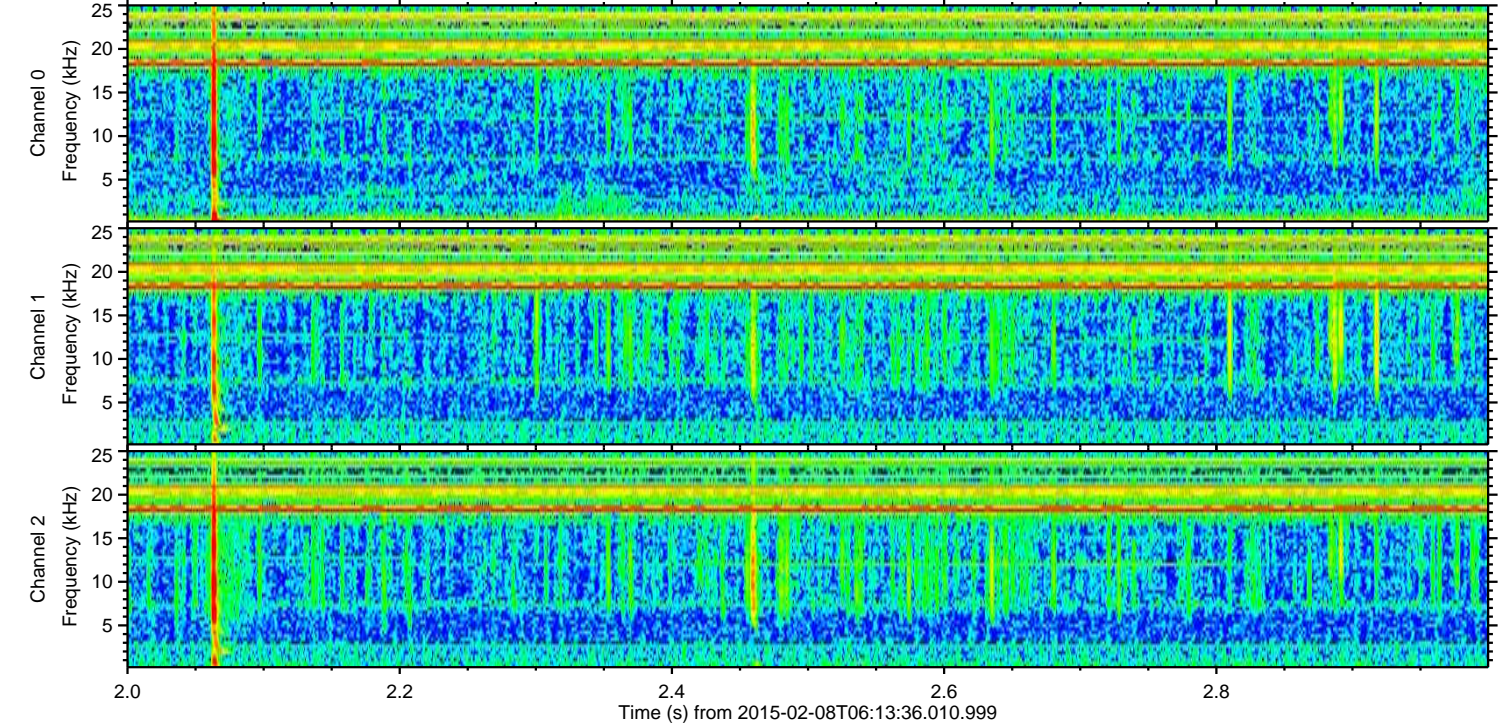
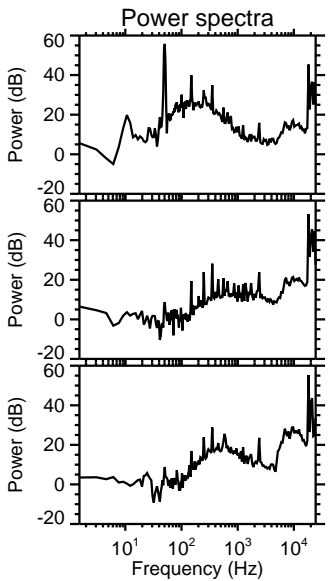
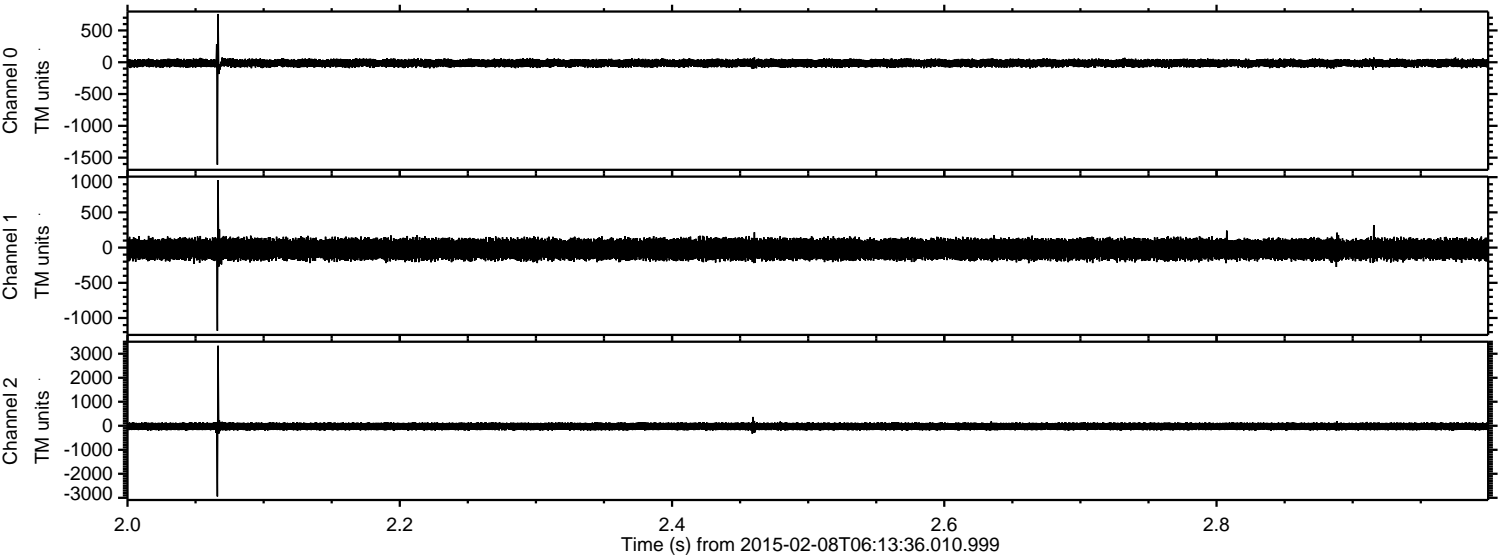



Processed Wed Feb 18 19:43:41 2015 by ELM ver.2012-10-06 from 001\_\_elm20150208\_061335\_\_dat00.bin

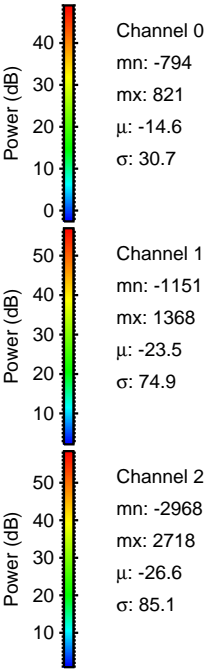
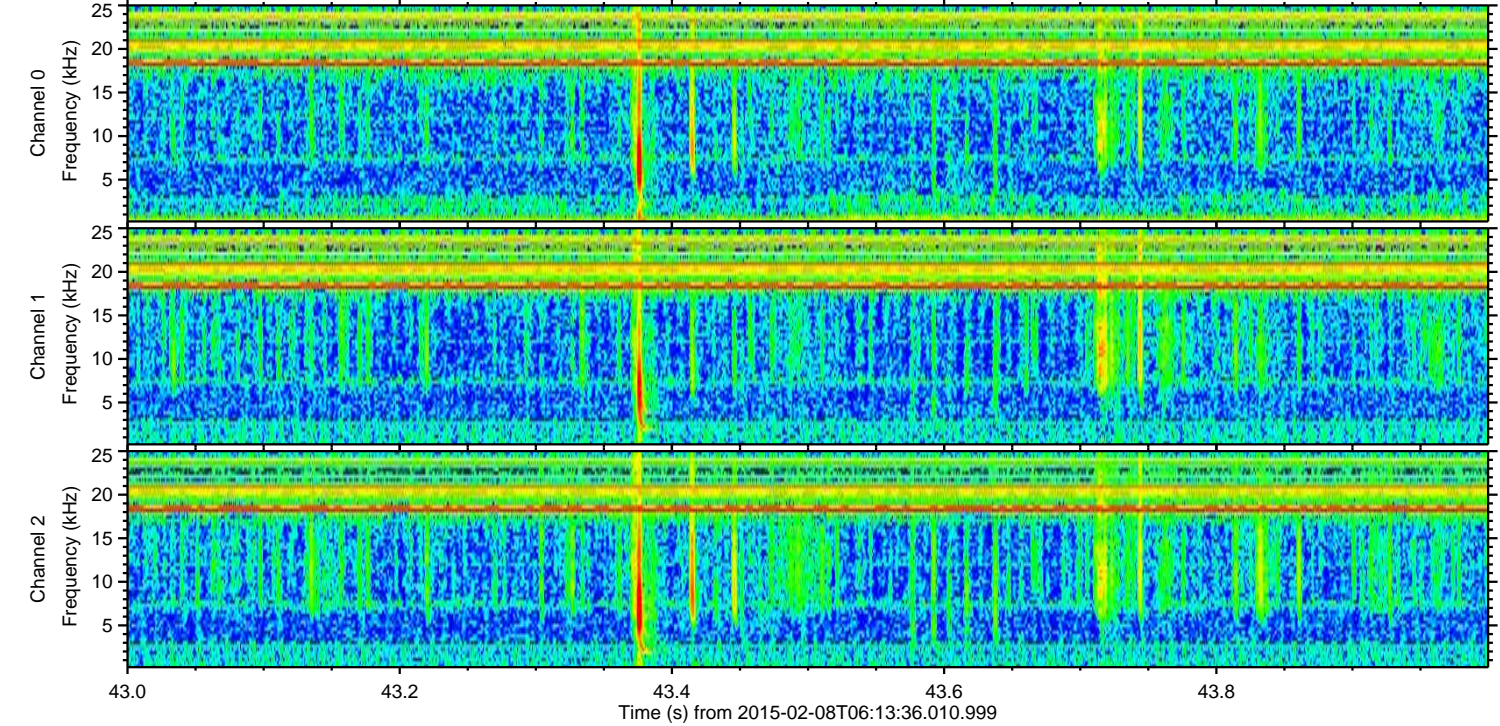
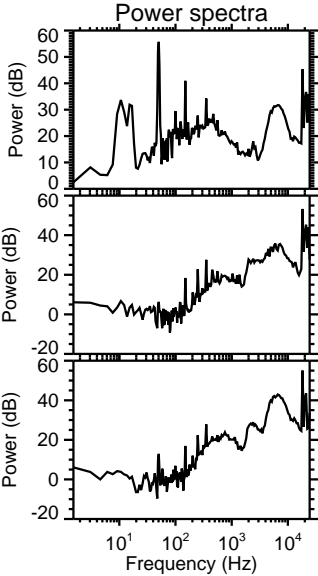
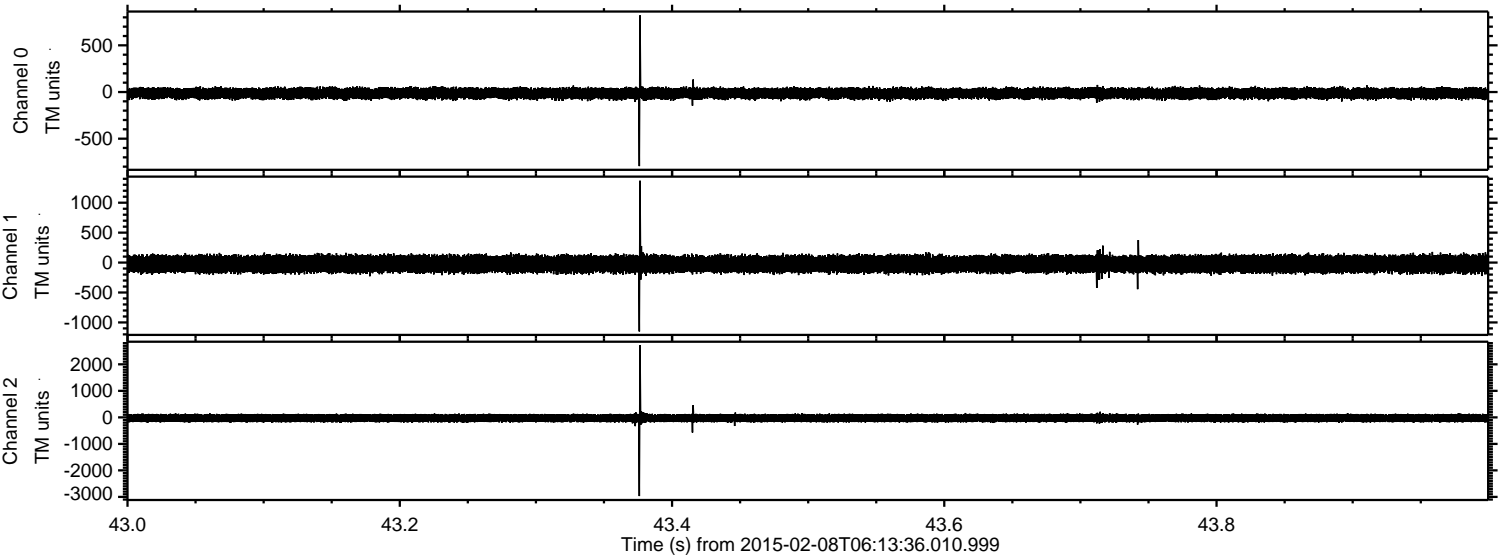



ELMAVAN 3D WAVEFORMS (Measured data sampled at 50 kHz) 49382 packets of 144 samples from 2015-02-08T06:13:36.010.999. Part 131/143

Processed Wed Feb 18 19:43:43 2015 by ELM ver.2012-10-06 from 001\_\_elm20150208\_061335\_\_dat00.bin

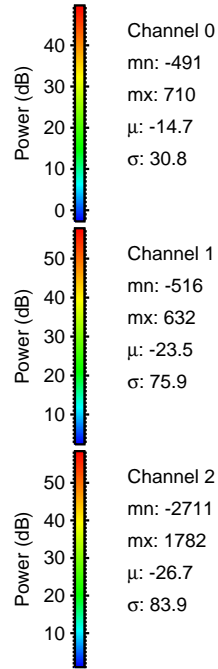
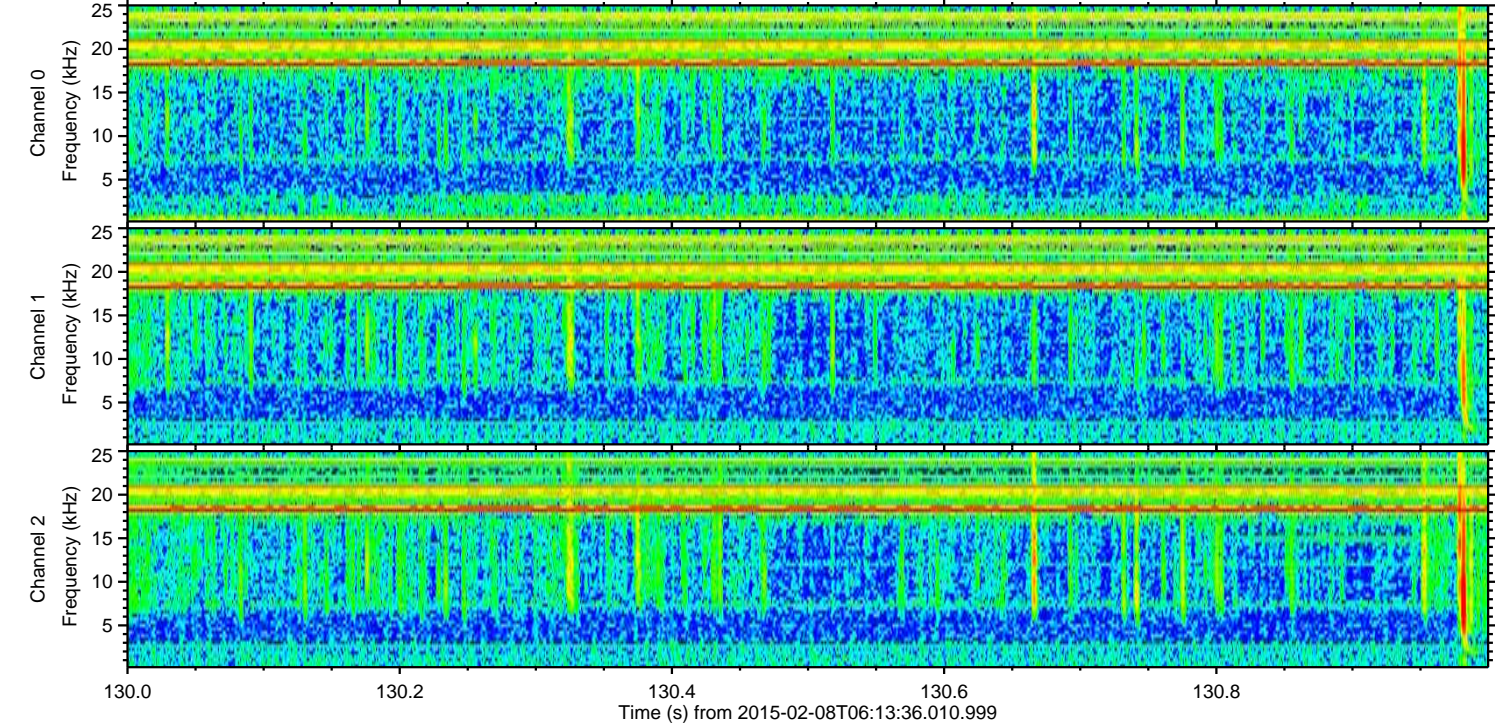
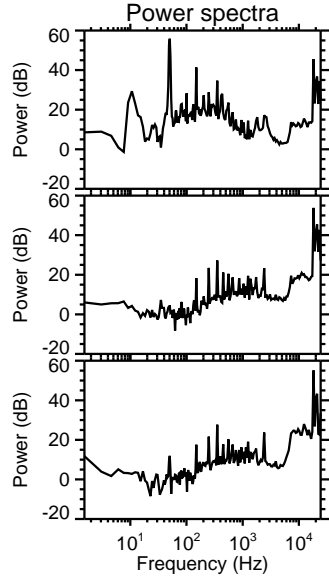
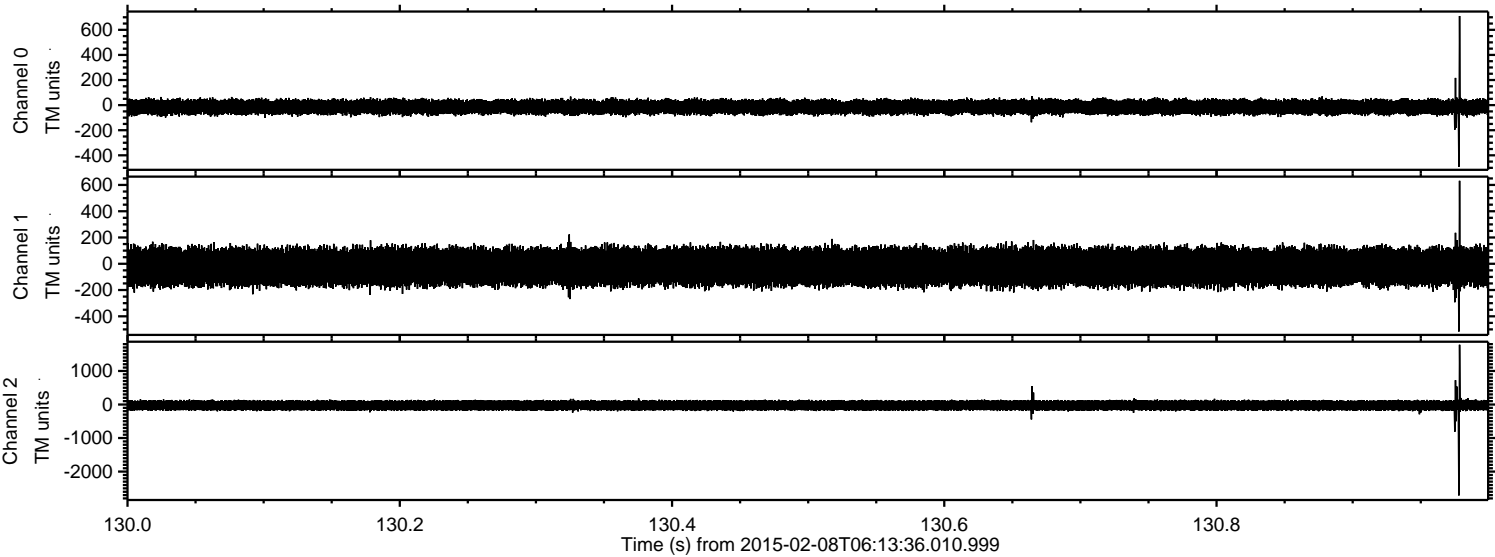

Channel 0  
mn: -491  
mx: 710  
 $\mu$ : -14.7  
 $\sigma$ : 30.8

Channel 1  
mn: -516  
mx: 632  
 $\mu$ : -23.5  
 $\sigma$ : 75.9

Channel 2  
mn: -2711  
mx: 1782  
 $\mu$ : -26.7  
 $\sigma$ : 83.9



Processed Wed Feb 18 19:43:44 2015 by ELM ver.2012-10-06 from 001\_\_elm20150208\_061335\_\_dat00.bin

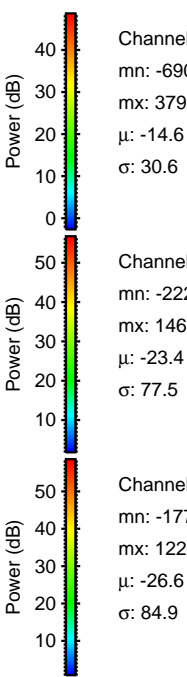
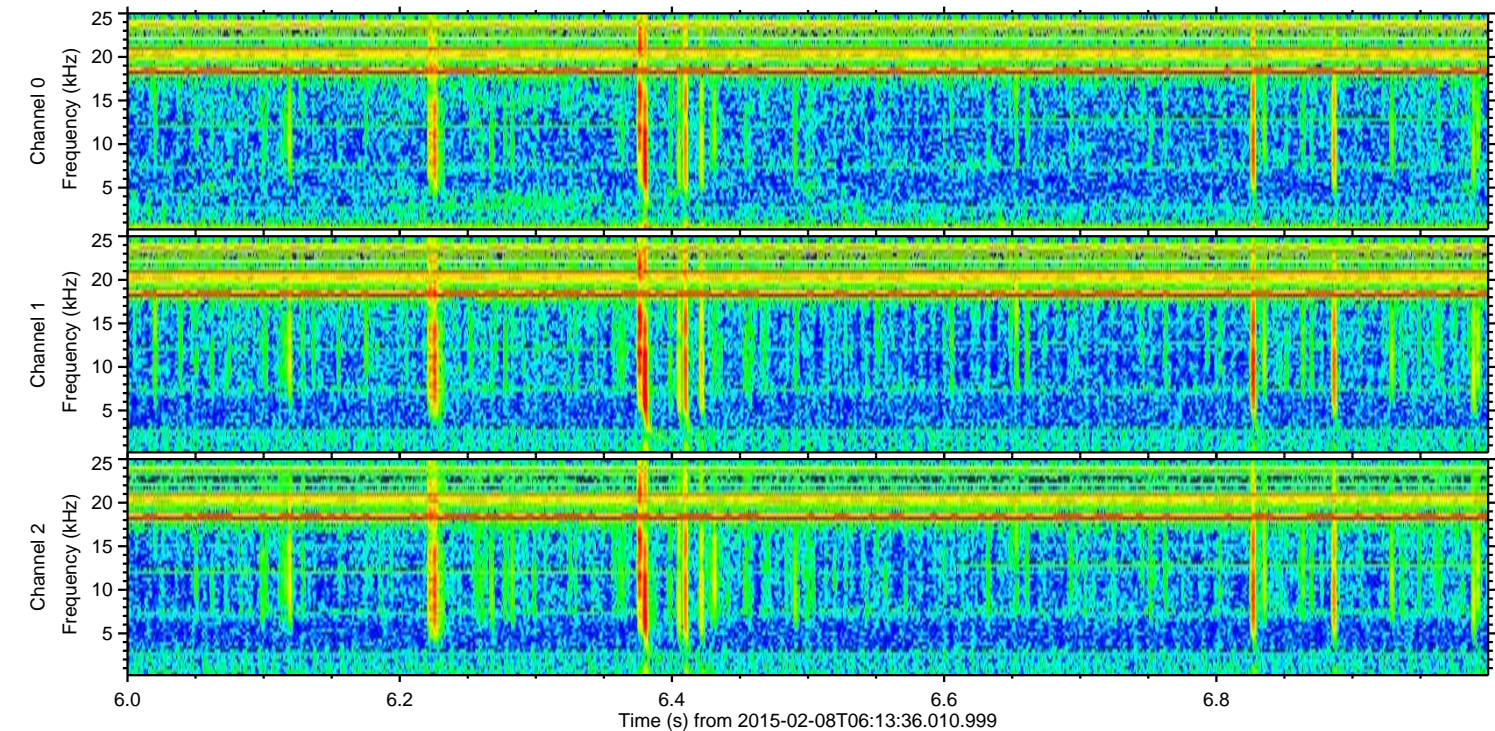
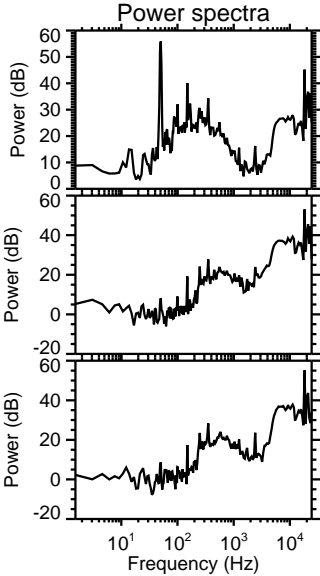
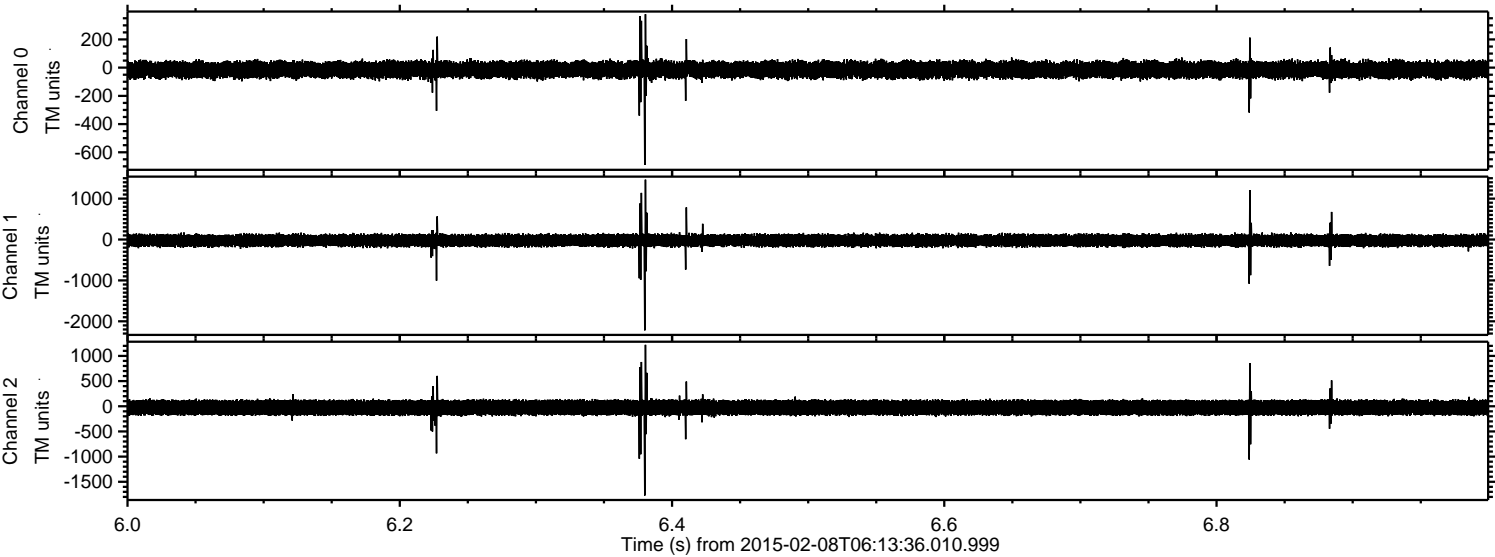



Processed Wed Feb 18 19:43:46 2015 by ELM ver.2012-10-06 from 001\_\_elm20150208\_061335\_\_dat00.bin

