

ELMAVAN 3D WAVEFORMS (Measured data sampled at 50 kHz) 49661 packets of 144 samples from 2015-02-08T02:13:29.059.000.

Processed Wed Feb 18 18:14:41 2015 by ELM ver.2012-10-06 from 001__elm20150208_021328__dat00.bin

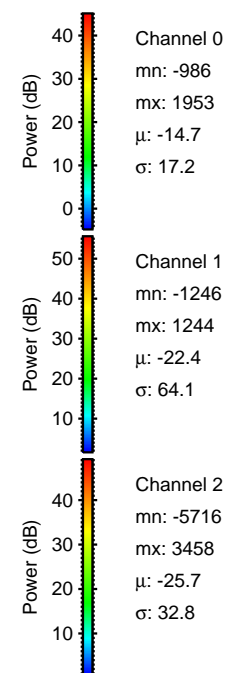
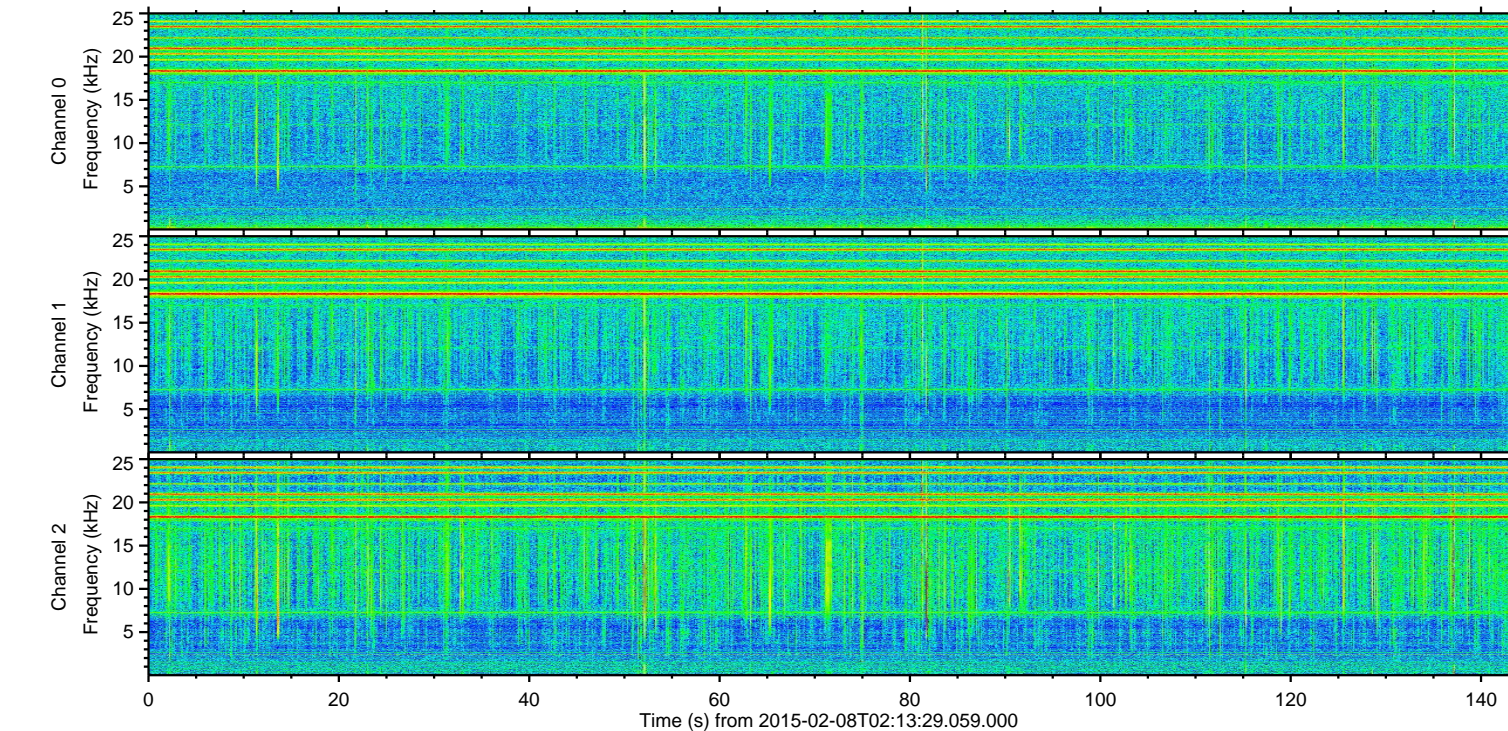
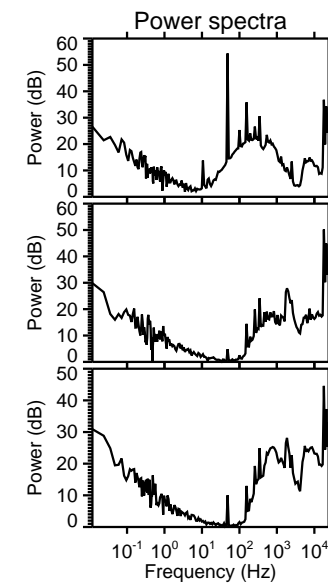
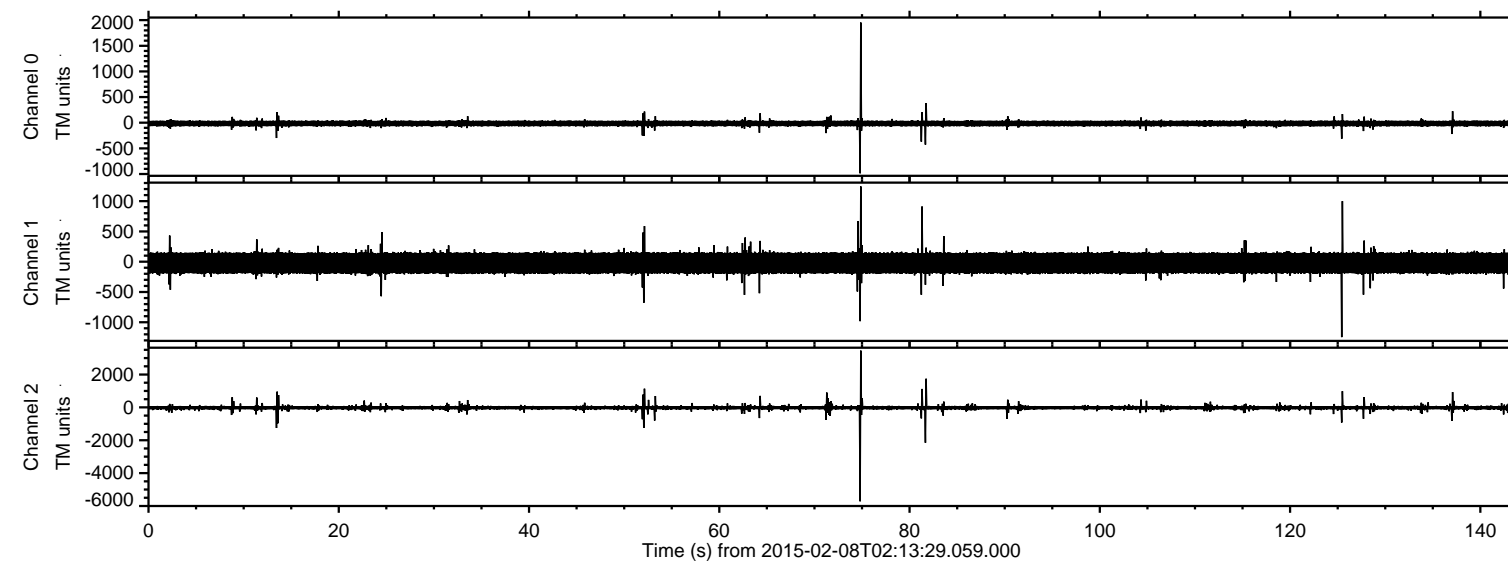

ELMAVAN 3D WAVEFORMS (Measured data sampled at 50 kHz) 49661 packets of 144 samples from 2015-02-08T02:13:29.059.000. Part 75/144

Processed Wed Feb 18 18:15:06 2015 by ELM ver.2012-10-06 from 001__elm20150208_021328__dat00.bin

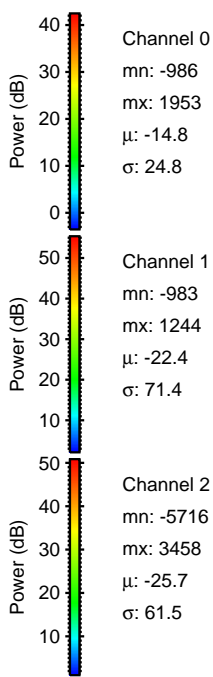
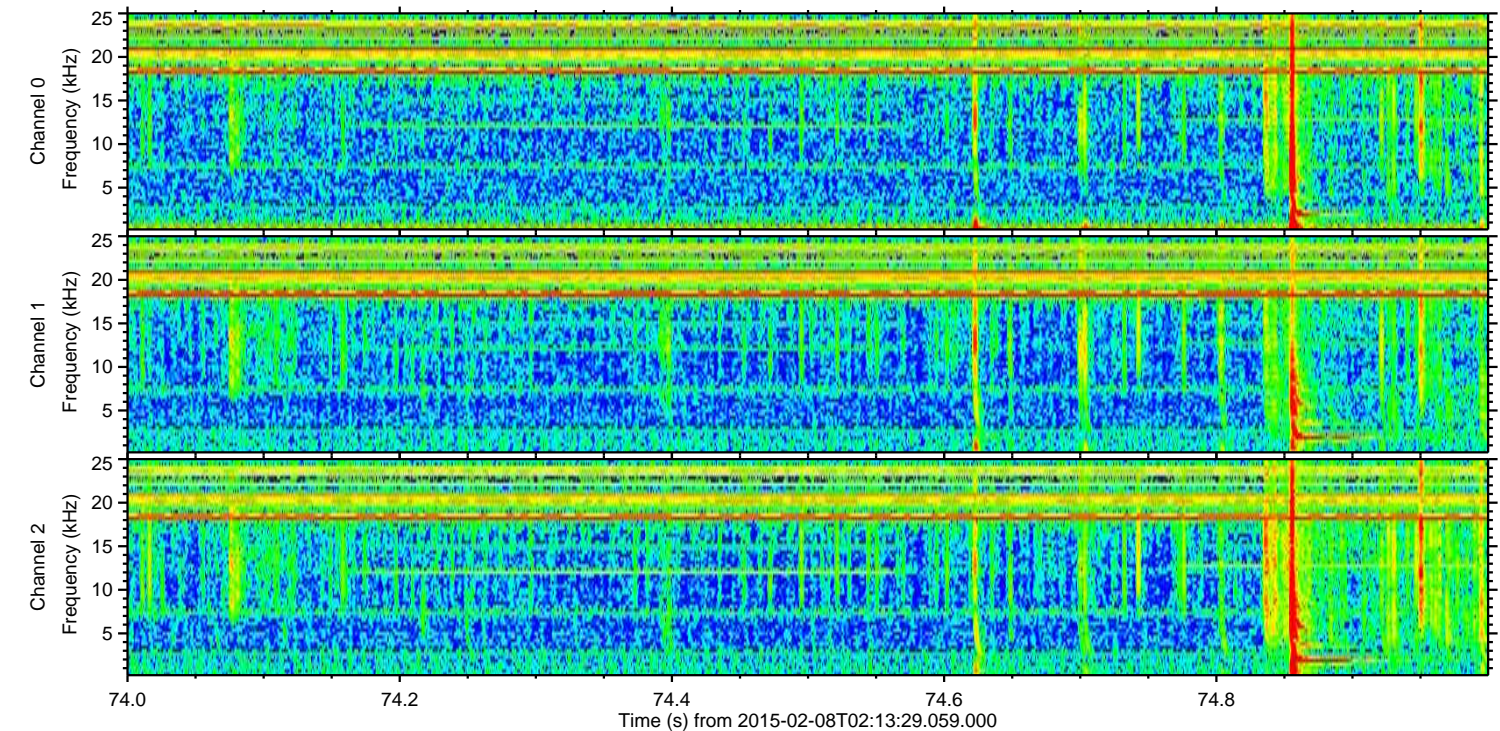
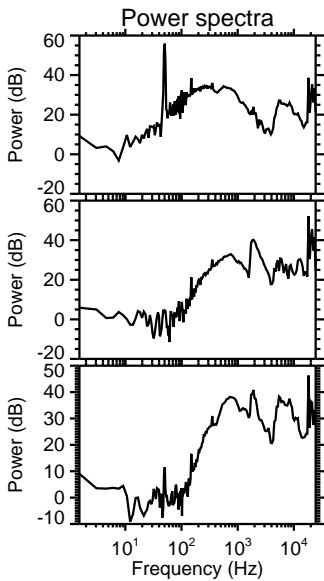
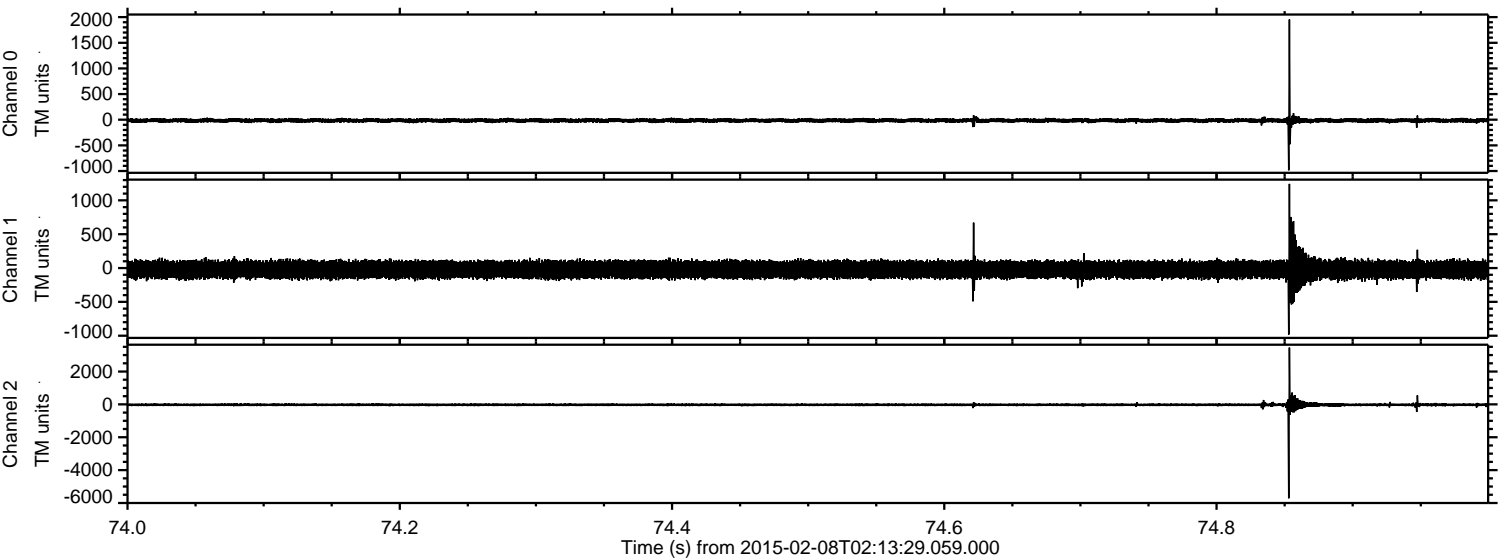

Processed Wed Feb 18 18:15:08 2015 by ELM ver.2012-10-06 from 001__elm20150208_021328__dat00.bin

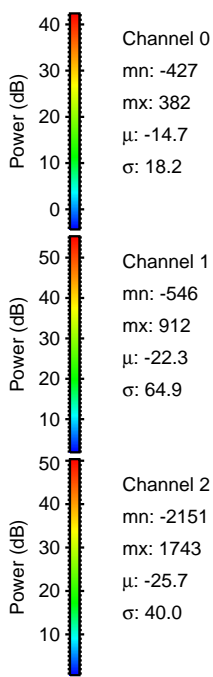
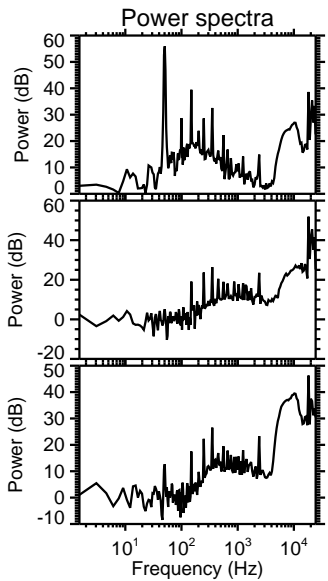
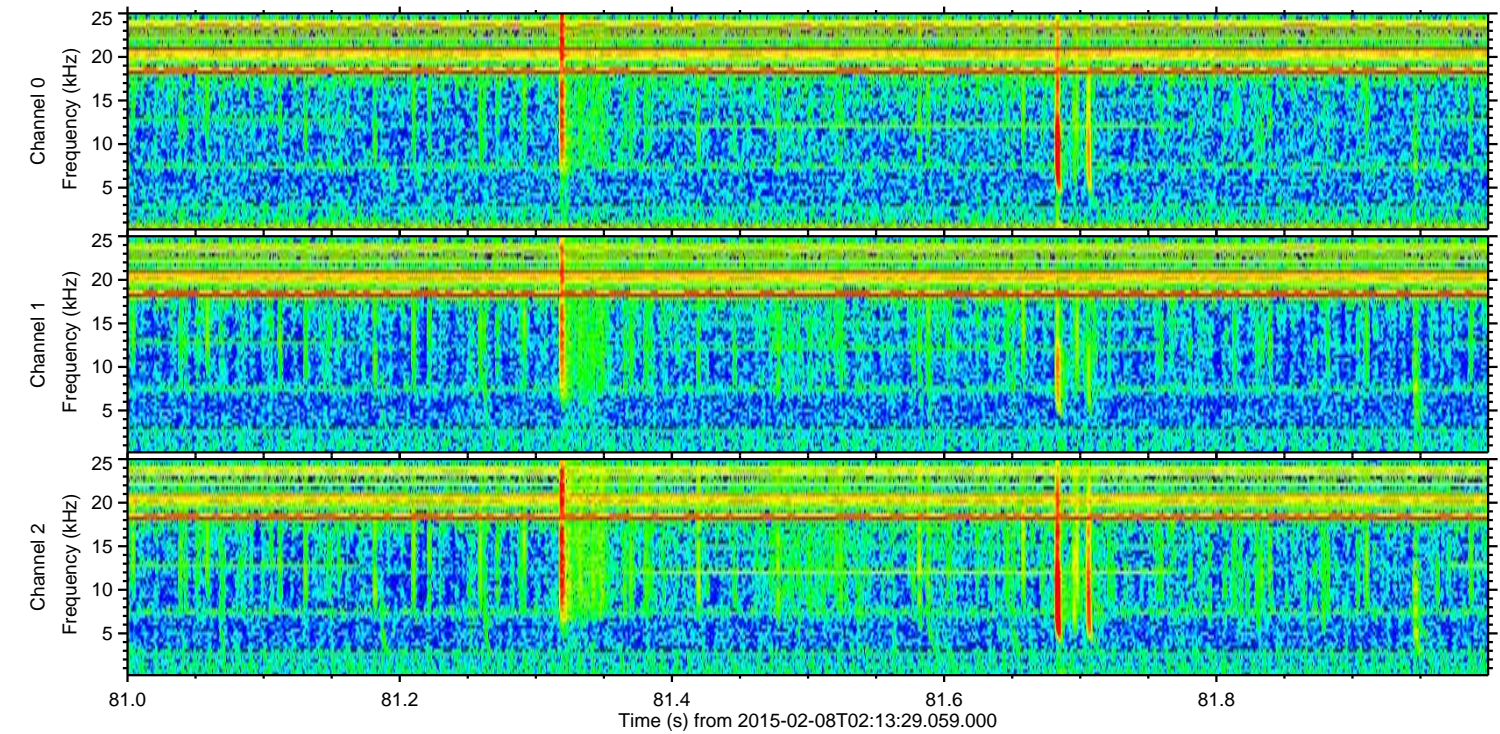
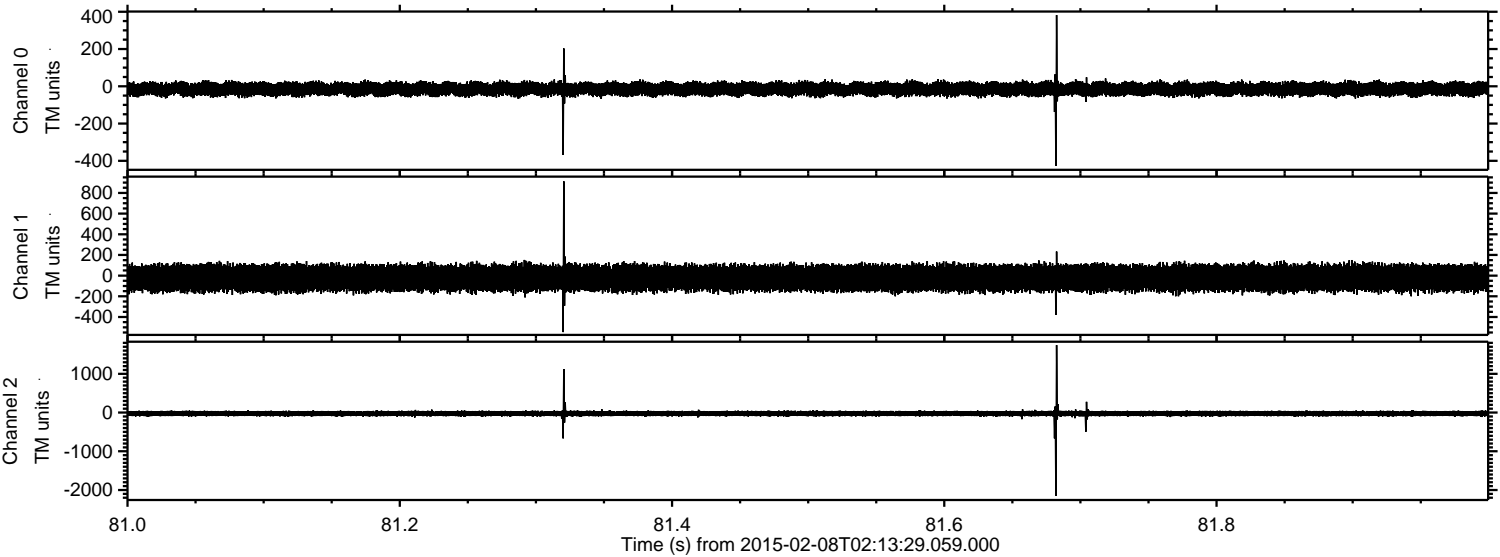

ELMAVAN 3D WAVEFORMS (Measured data sampled at 50 kHz) 49661 packets of 144 samples from 2015-02-08T02:13:29.059.000. Part 14/144

Processed Wed Feb 18 18:15:09 2015 by ELM ver.2012-10-06 from 001__elm20150208_021328__dat00.bin

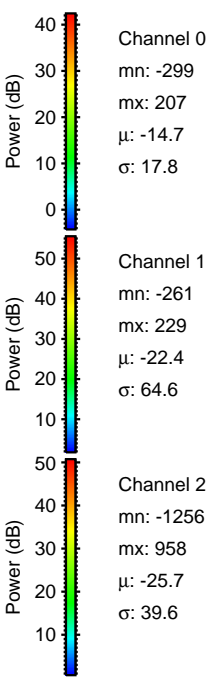
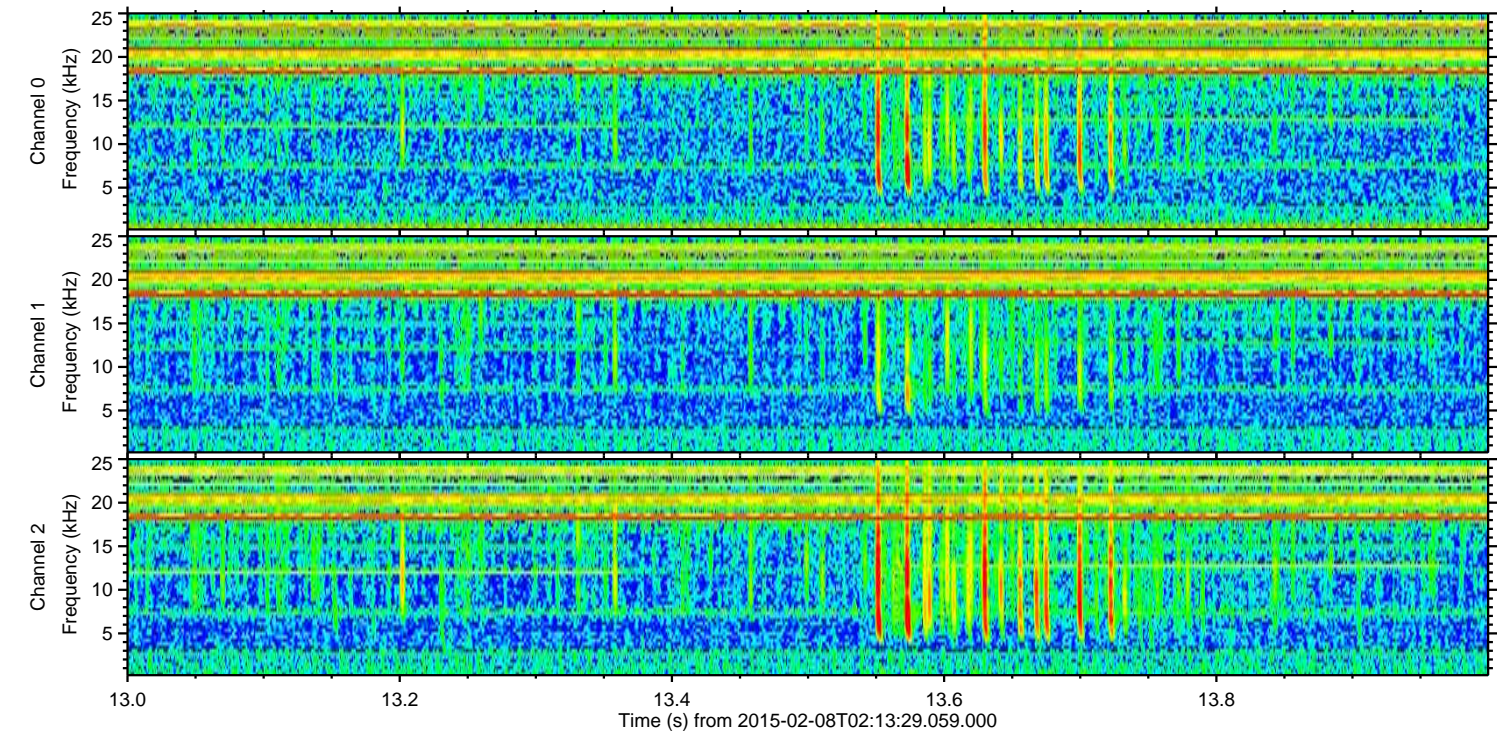
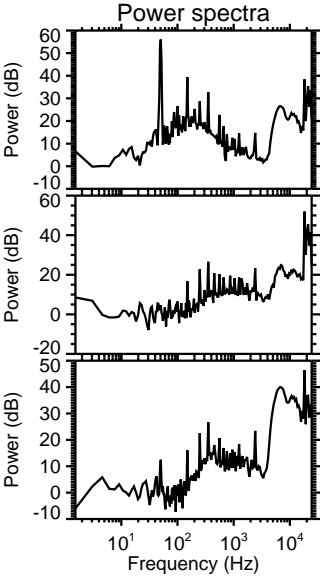
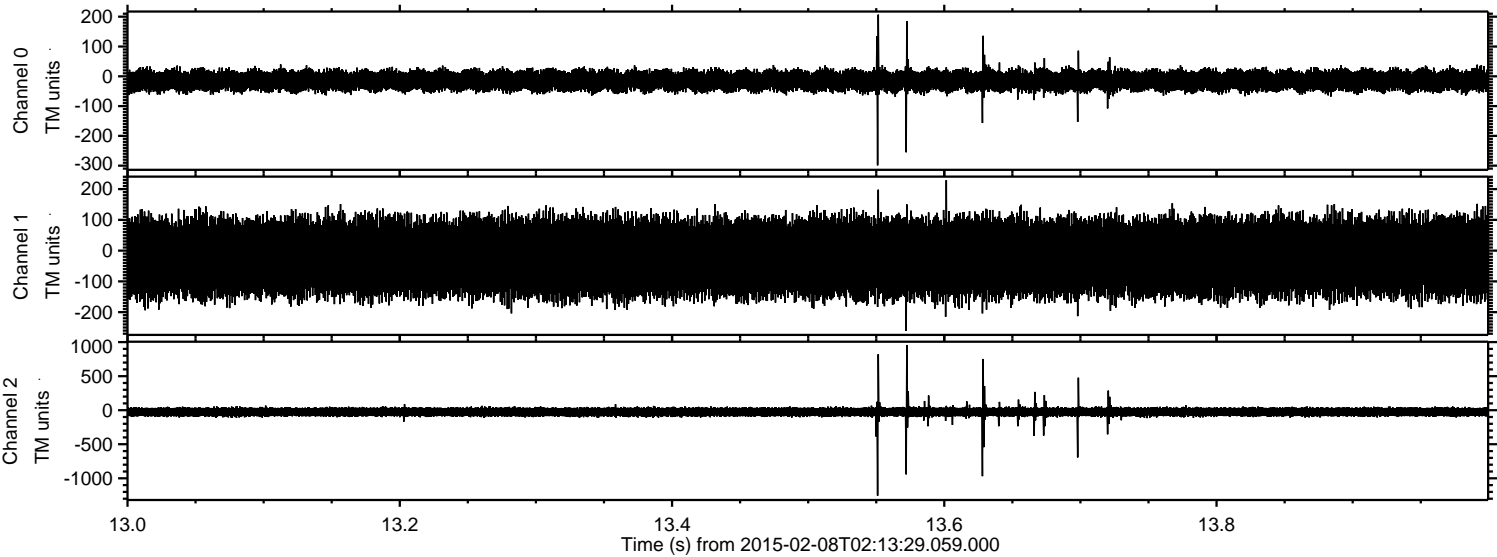

ELMAVAN 3D WAVEFORMS (Measured data sampled at 50 kHz) 49661 packets of 144 samples from 2015-02-08T02:13:29.059.000. Part 53/144

Processed Wed Feb 18 18:15:12 2015 by ELM ver.2012-10-06 from 001__elm20150208_021328__dat00.bin

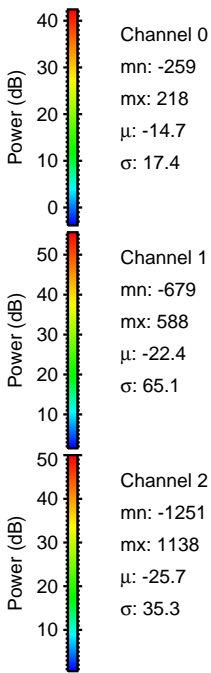
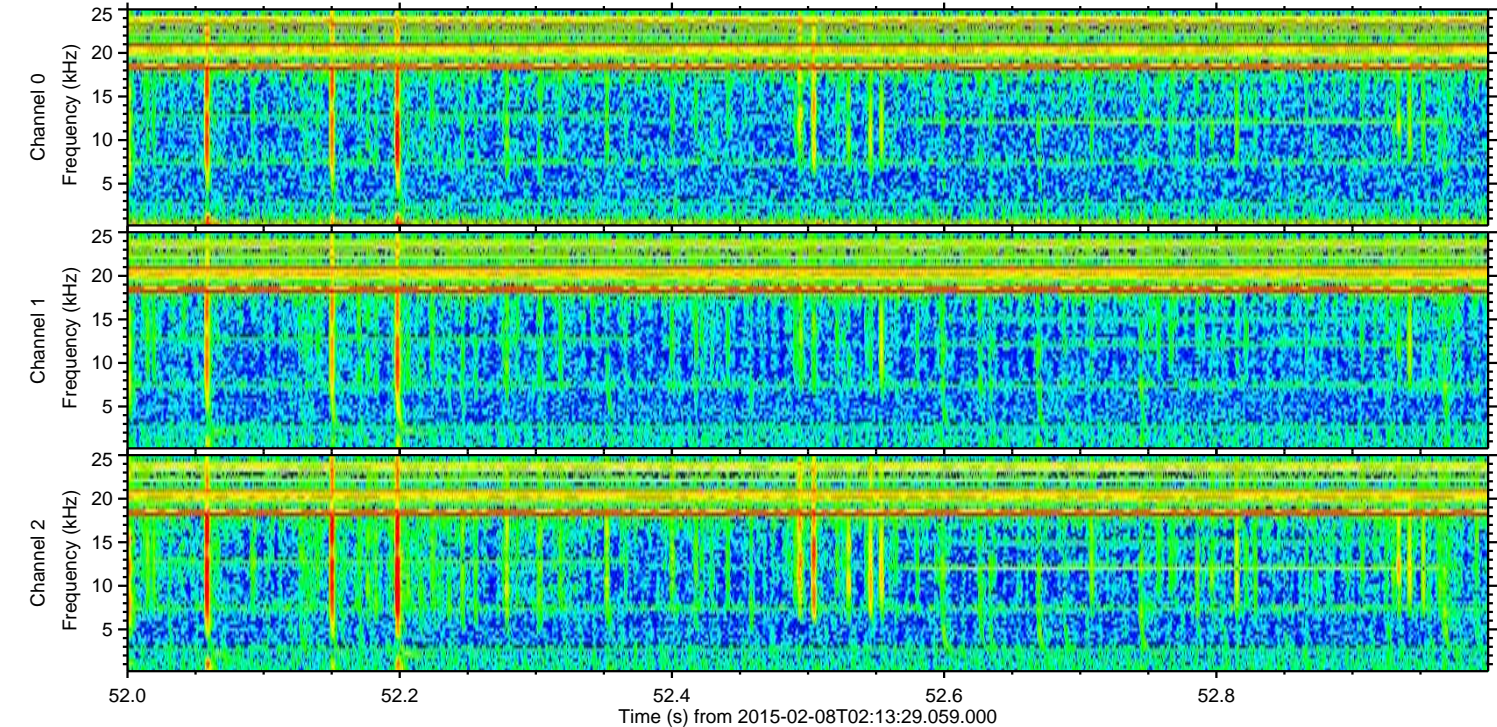
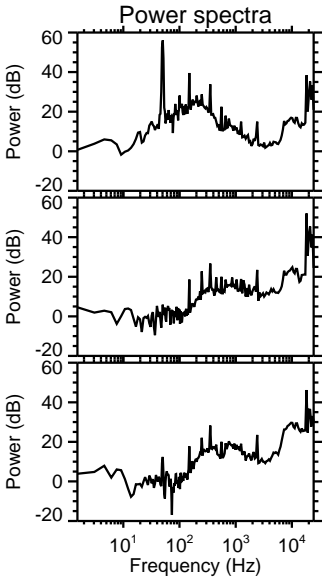
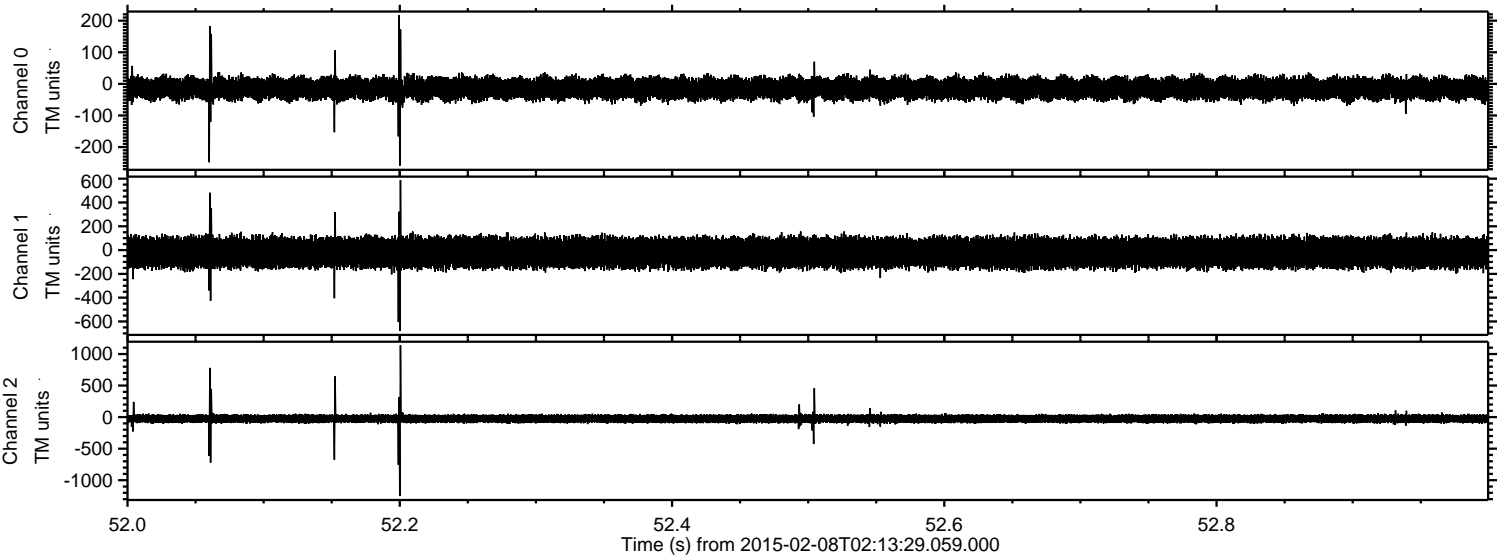

Processed Wed Feb 18 18:15:15 2015 by ELM ver.2012-10-06 from 001__elm20150208_021328__dat00.bin

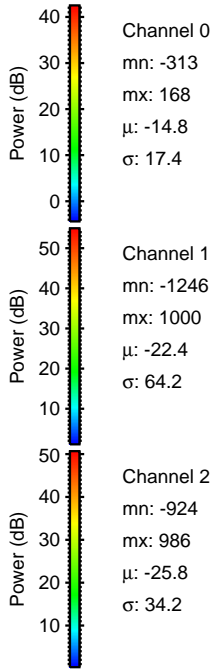
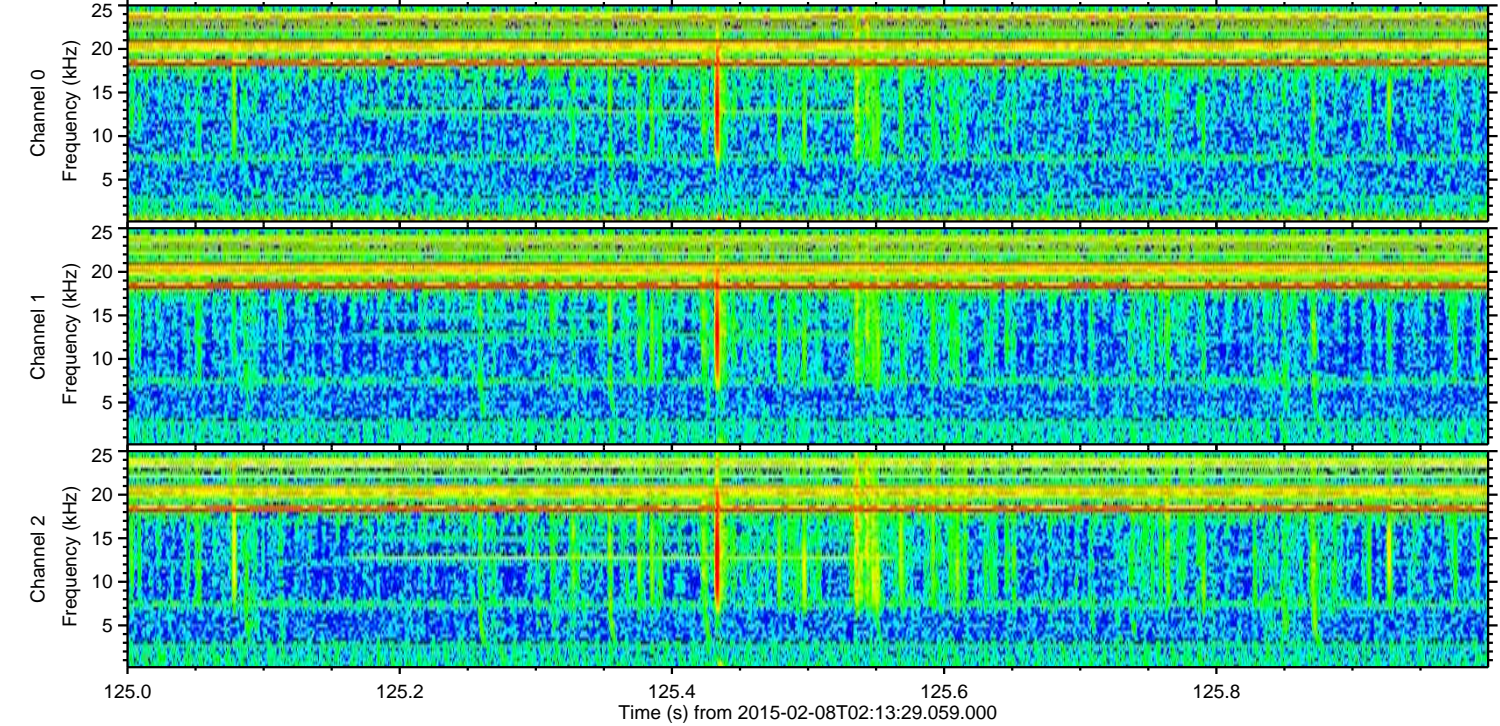
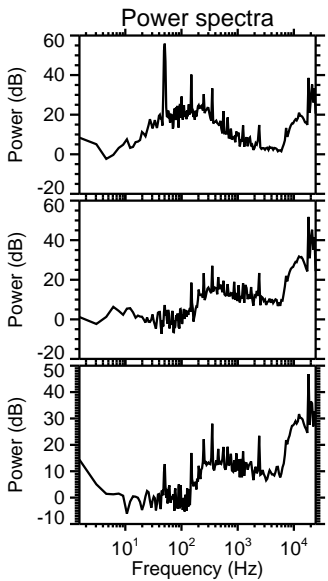
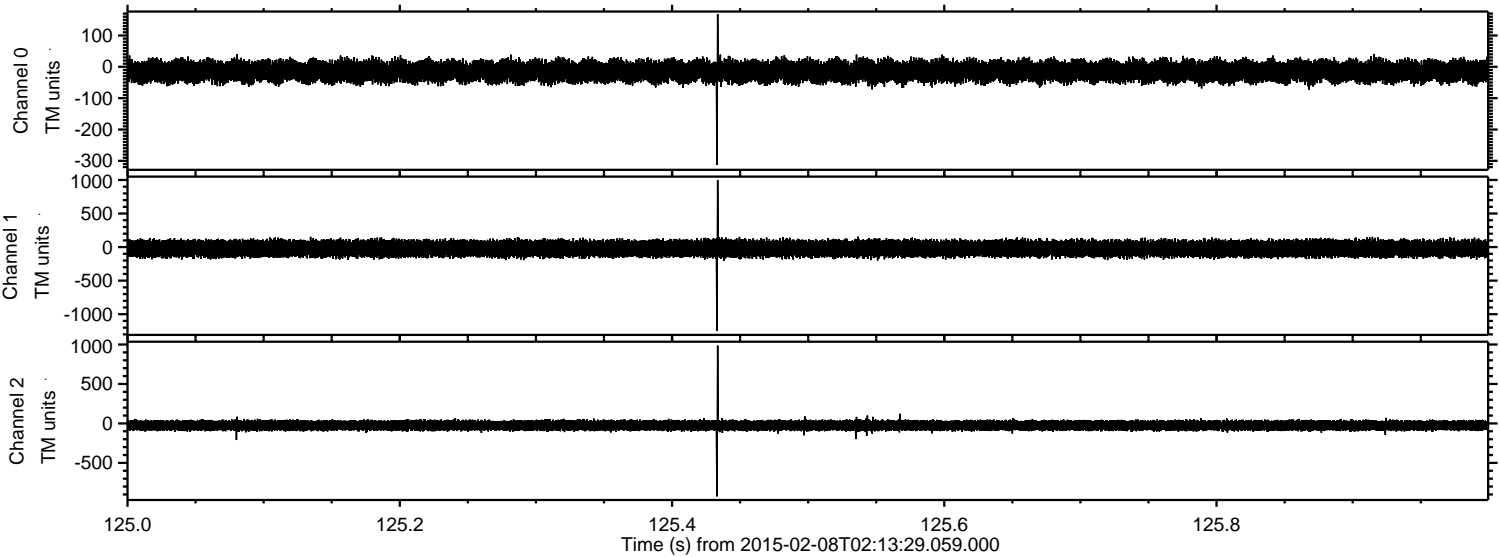

Channel 0
mn: -313
mx: 168
 μ : -14.8
 σ : 17.4

Channel 1
mn: -1246
mx: 1000
 μ : -22.4
 σ : 64.2

Channel 2
mn: -924
mx: 986
 μ : -25.8
 σ : 34.2

ELMAVAN 3D WAVEFORMS (Measured data sampled at 50 kHz) 49661 packets of 144 samples from 2015-02-08T02:13:29.059.000. Part 138/144

Processed Wed Feb 18 18:15:16 2015 by ELM ver.2012-10-06 from 001__elm20150208_021328__dat00.bin

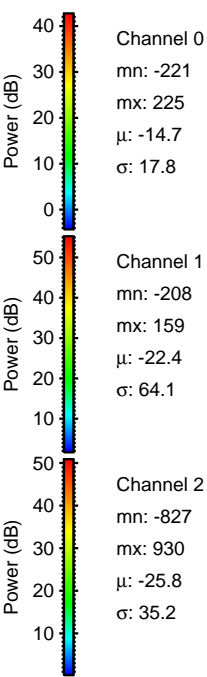
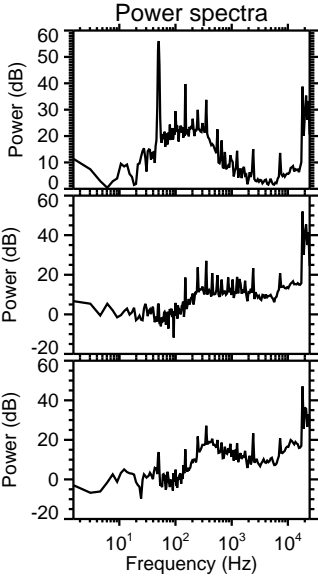
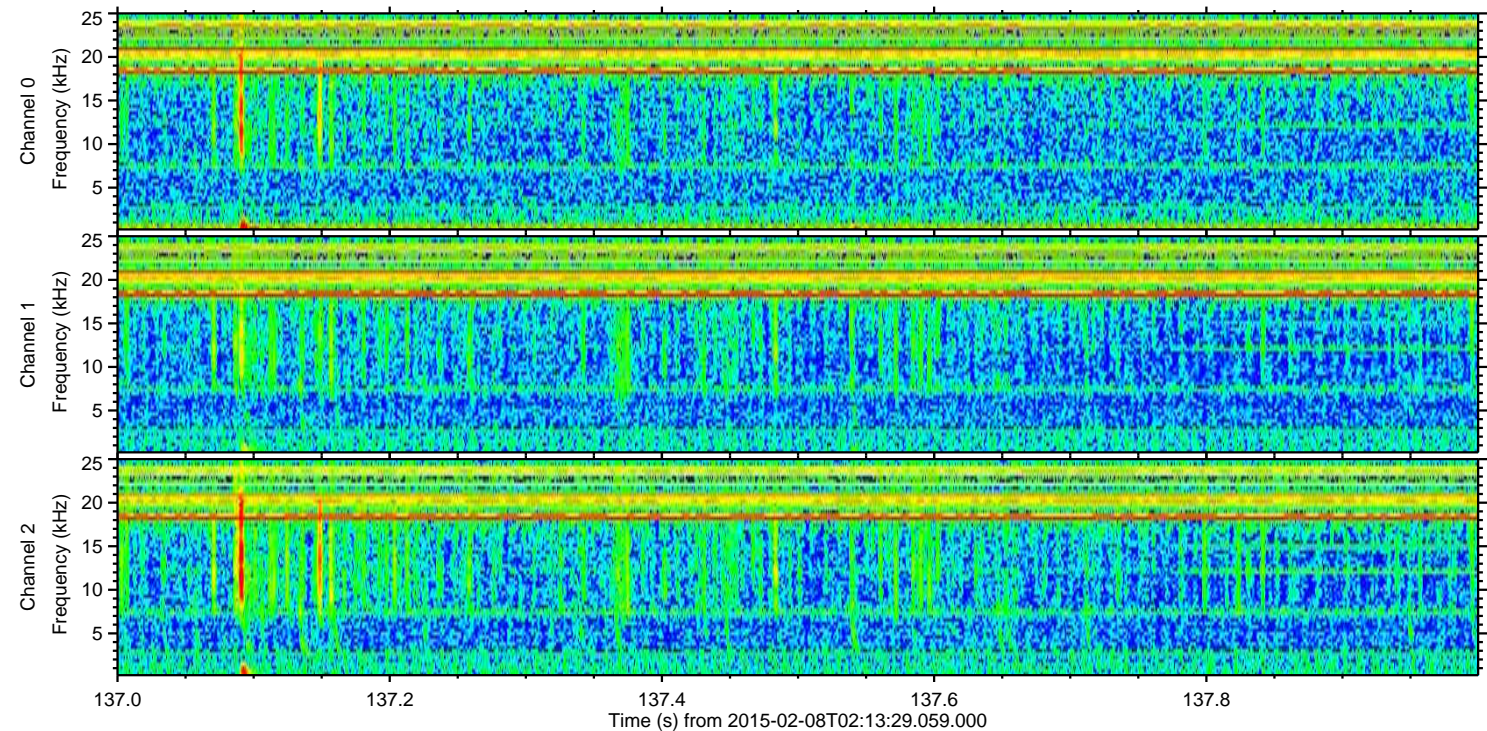
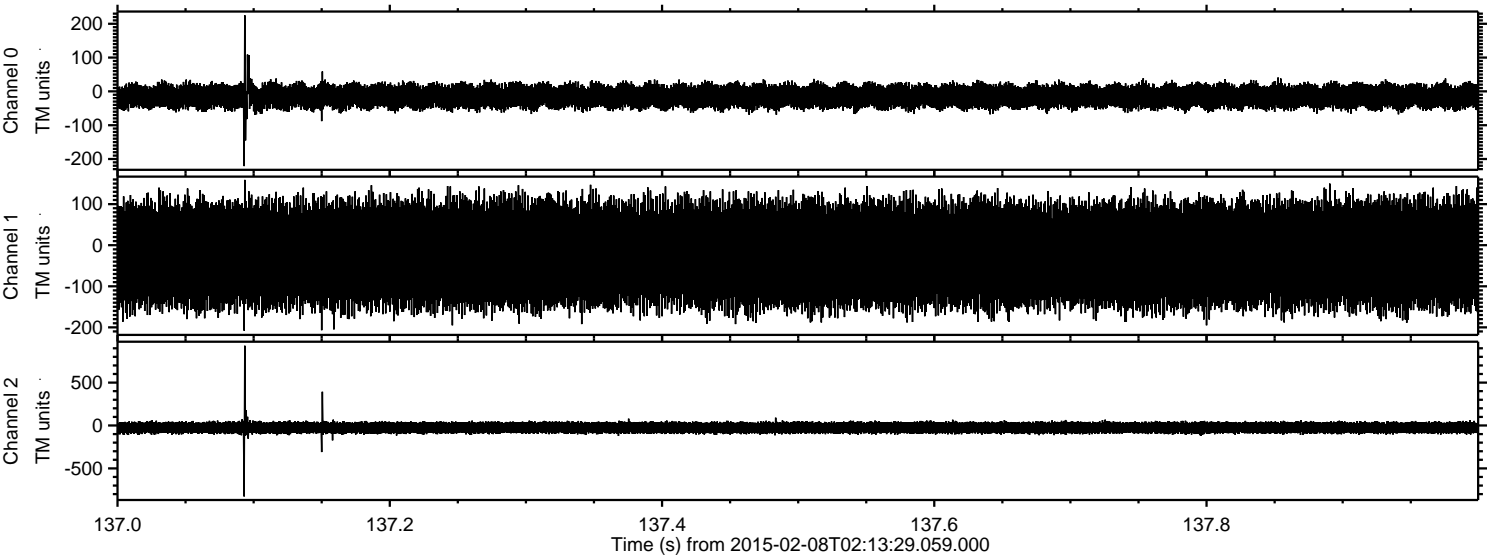

Channel 0
mn: -221
mx: 225
 μ : -14.7
 σ : 17.8

Channel 1
mn: -208
mx: 159
 μ : -22.4
 σ : 64.1

Channel 2
mn: -827
mx: 930
 μ : -25.8
 σ : 35.2

Processed Wed Feb 18 18:15:18 2015 by ELM ver.2012-10-06 from 001__elm20150208_021328__dat00.bin

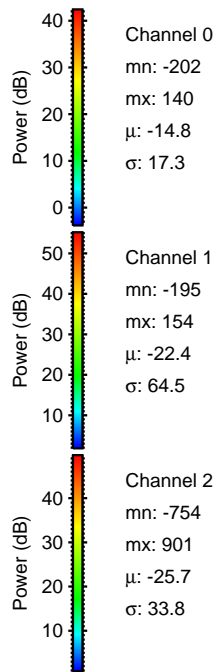
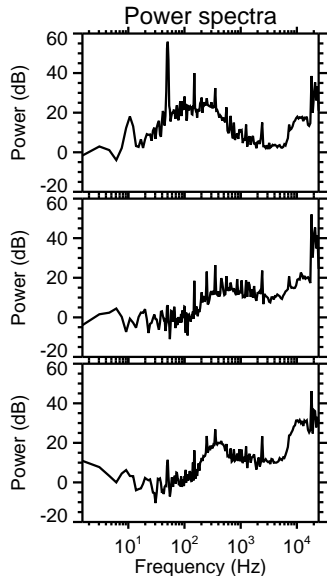
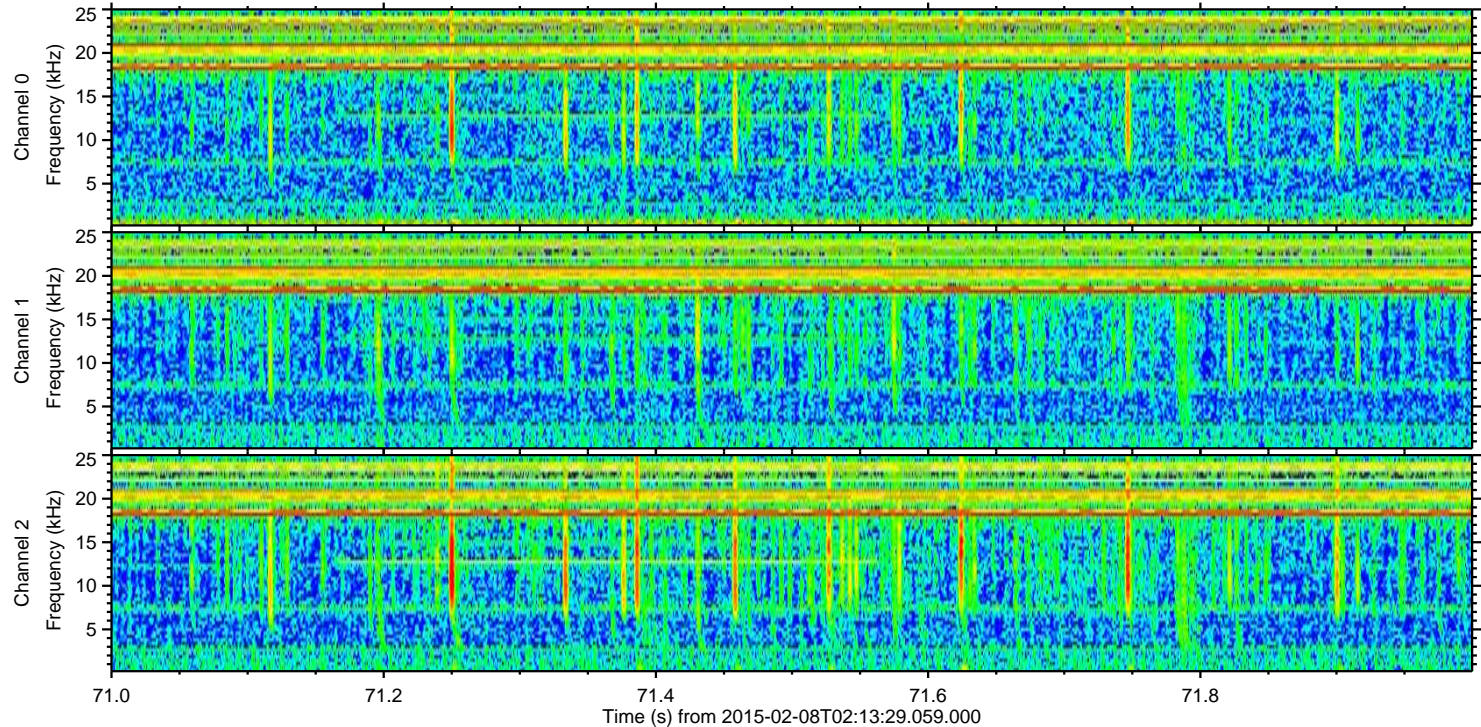
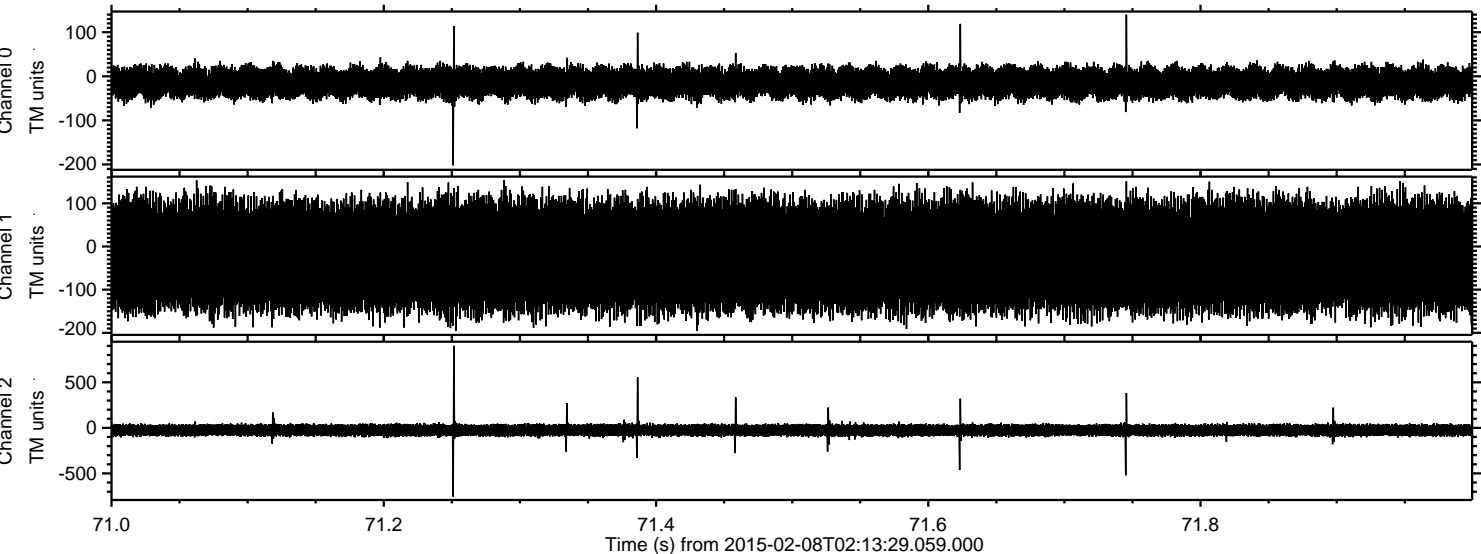

Processed Wed Feb 18 18:15:20 2015 by ELM ver.2012-10-06 from 001__elm20150208_021328__dat00.bin

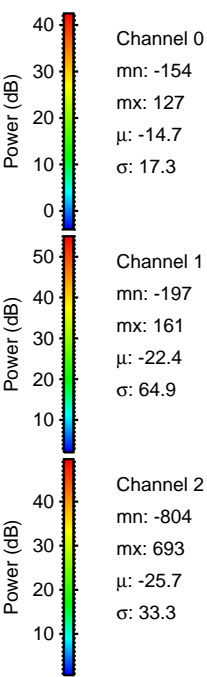
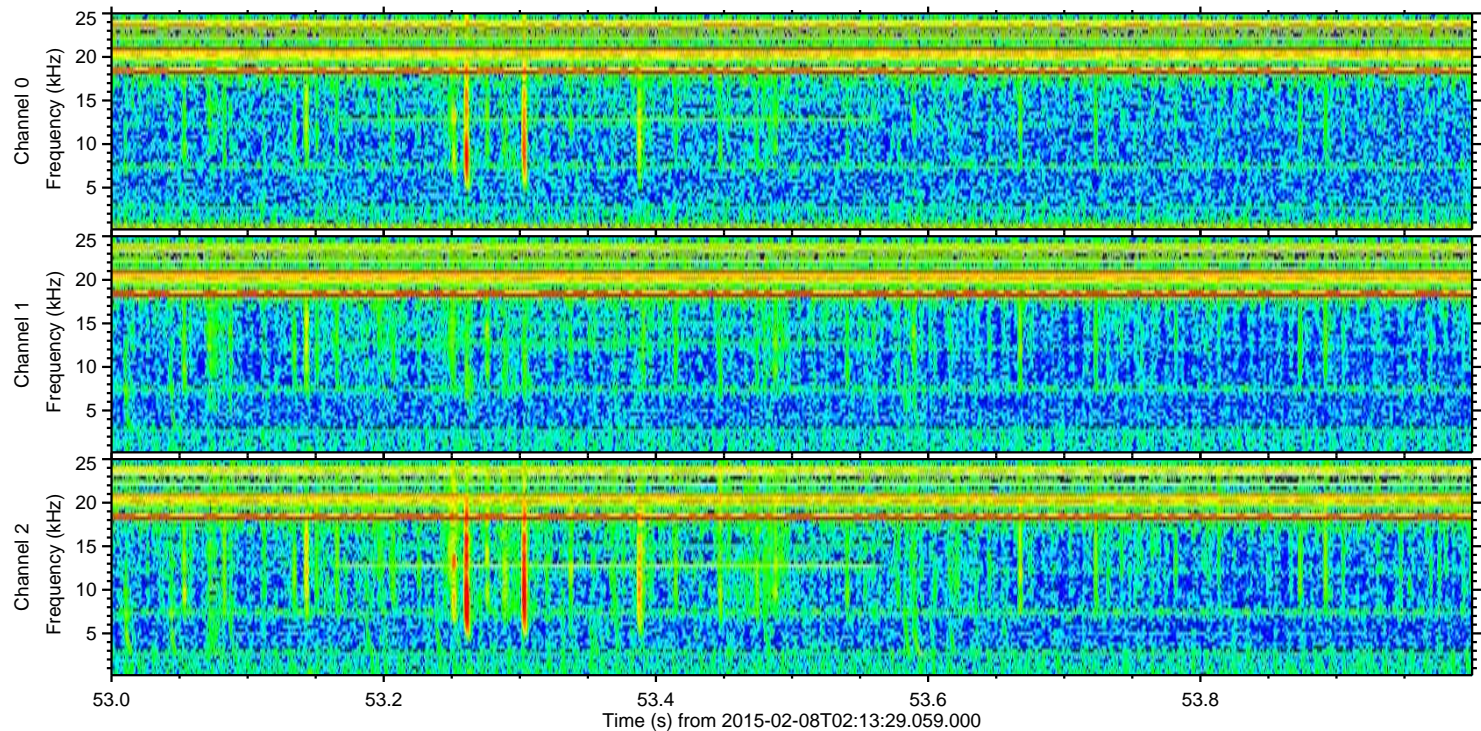
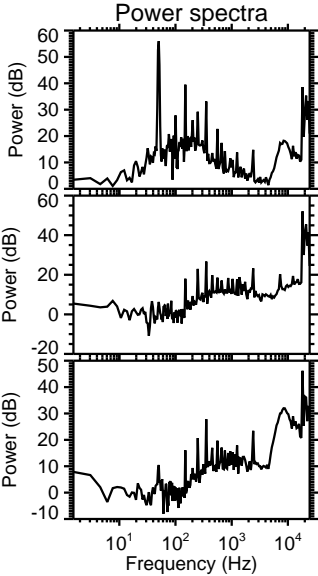
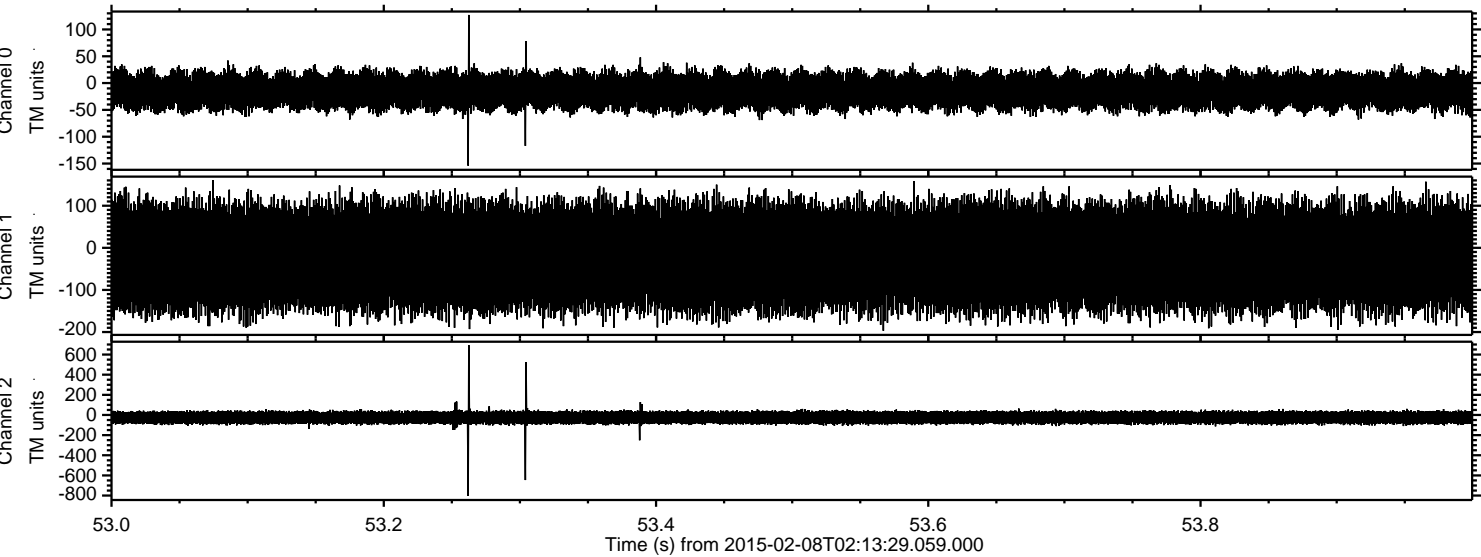

Channel 0
mn: -154
mx: 127
 μ : -14.7
 σ : 17.3

Channel 1
mn: -197
mx: 161
 μ : -22.4
 σ : 64.9

Channel 2
mn: -804
mx: 693
 μ : -25.7
 σ : 33.3

Processed Wed Feb 18 18:15:22 2015 by ELM ver.2012-10-06 from 001__elm20150208_021328__dat00.bin

