

ELMAVAN 3D WAVEFORMS (Measured data sampled at 50 kHz) 49623 packets of 144 samples from 2015-02-07T21:18:20.847.000.

Processed Wed Feb 18 16:28:06 2015 by ELM ver.2012-10-06 from 001__elm20150207_211819__dat00.bin

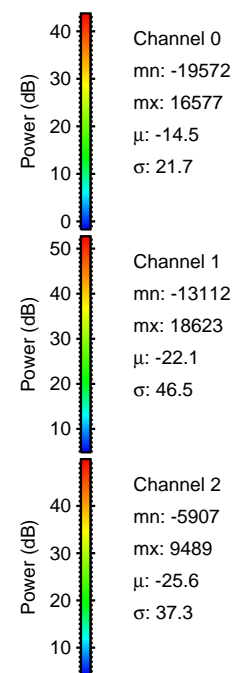
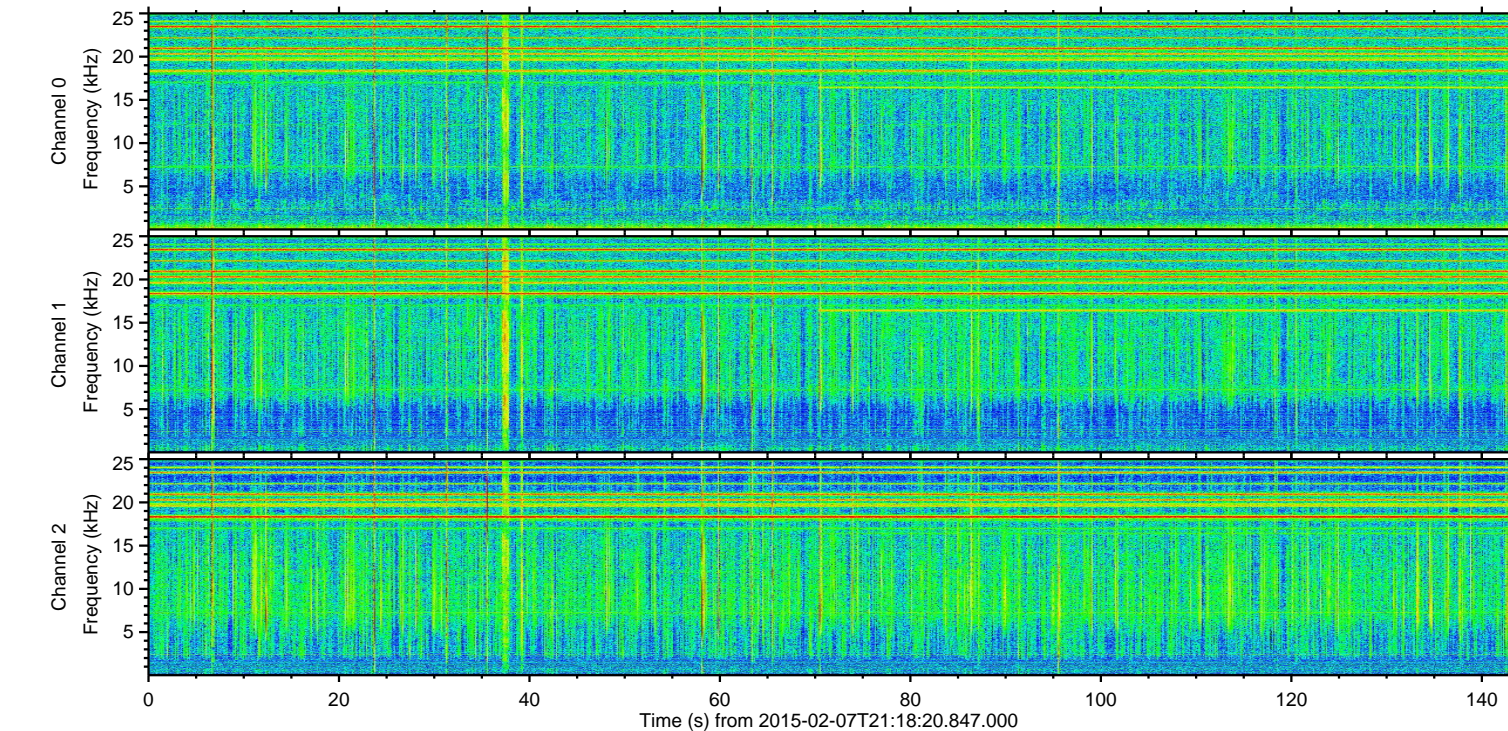
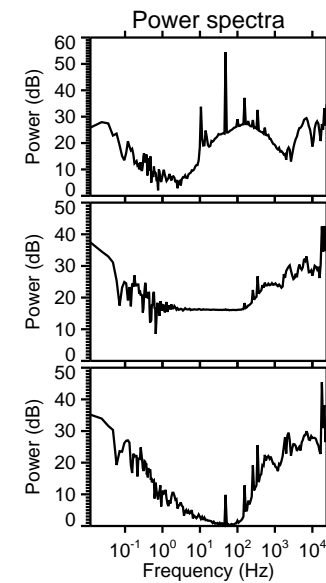
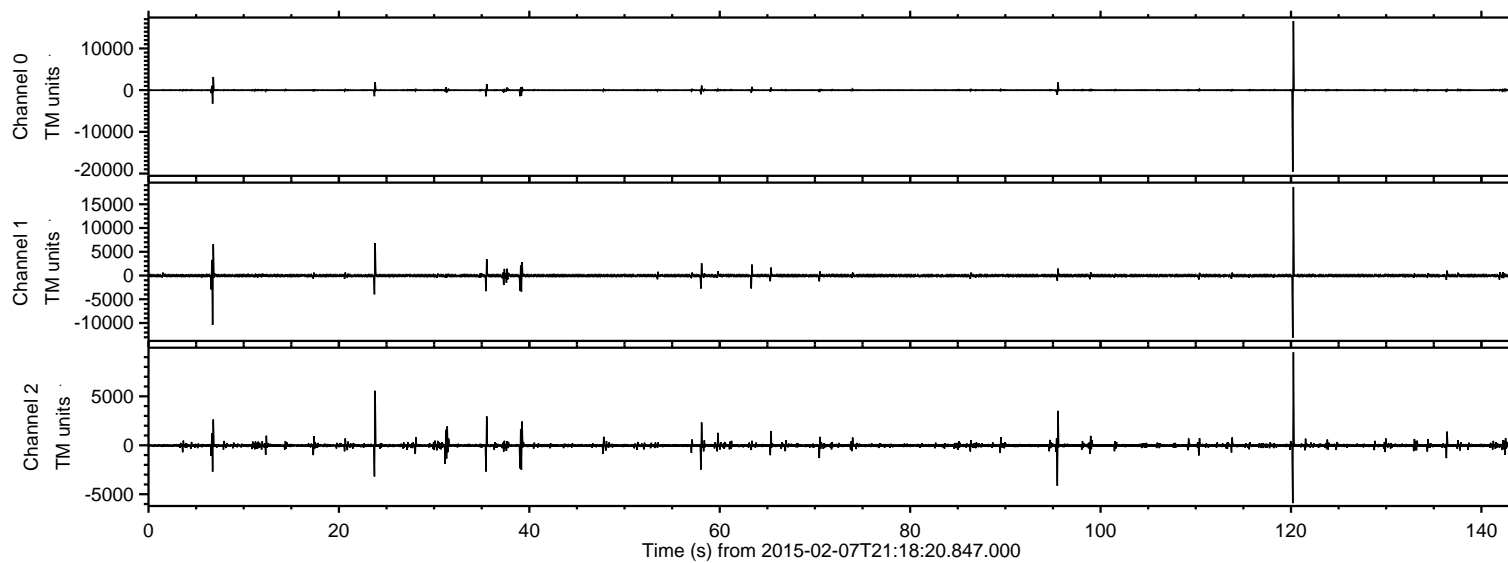

ELMAVAN 3D WAVEFORMS (Measured data sampled at 50 kHz) 49623 packets of 144 samples from 2015-02-07T21:18:20.847.000. Part 121/143

Processed Wed Feb 18 16:28:23 2015 by ELM ver.2012-10-06 from 001__elm20150207_211819__dat00.bin

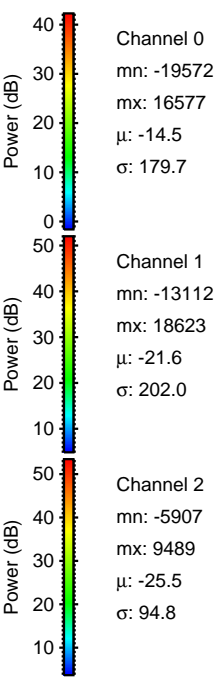
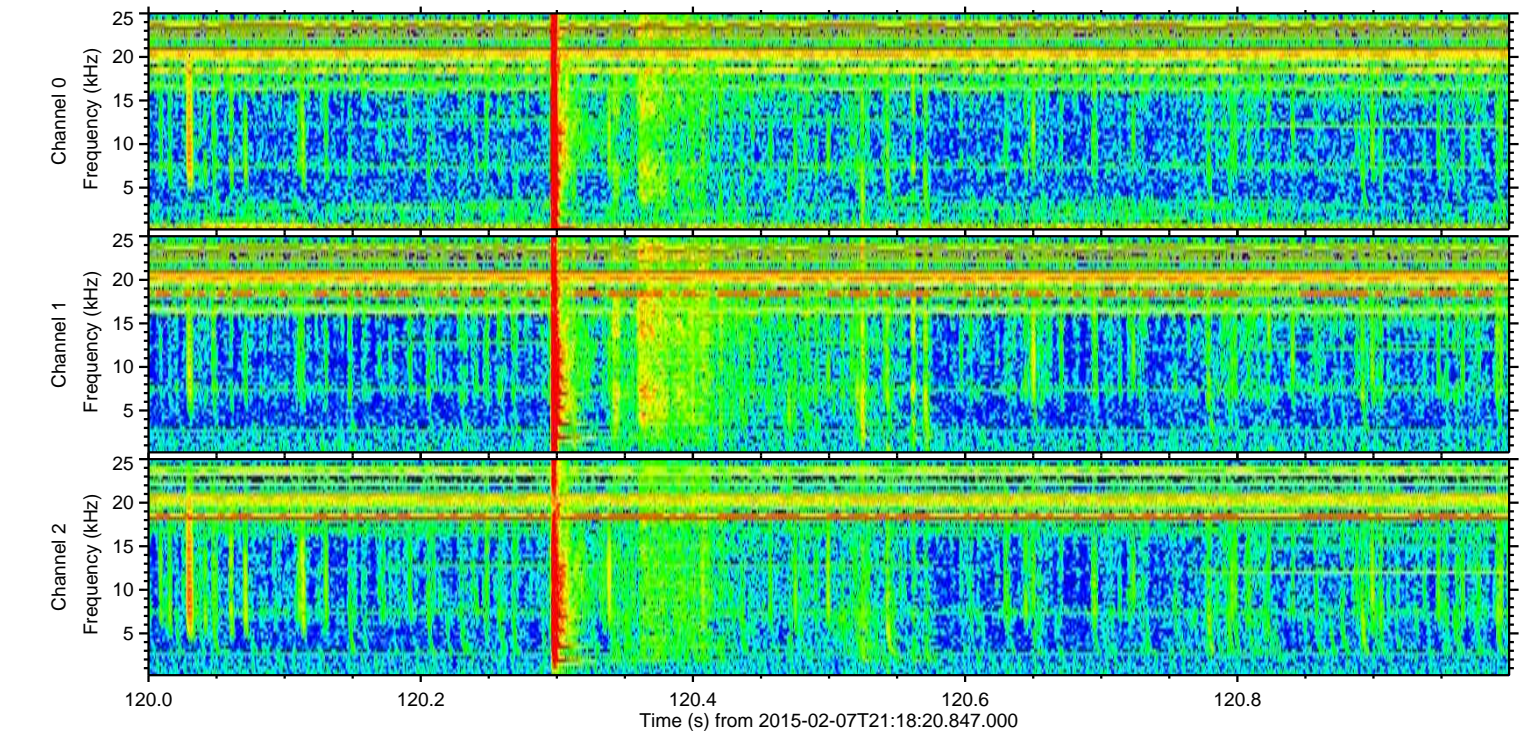
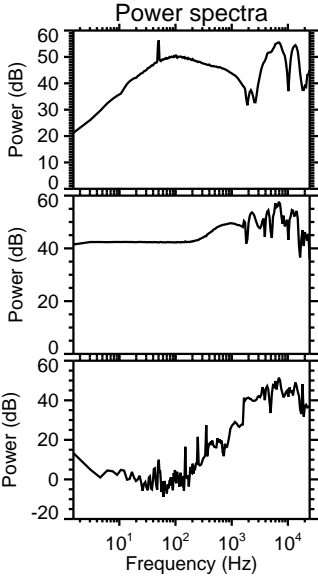
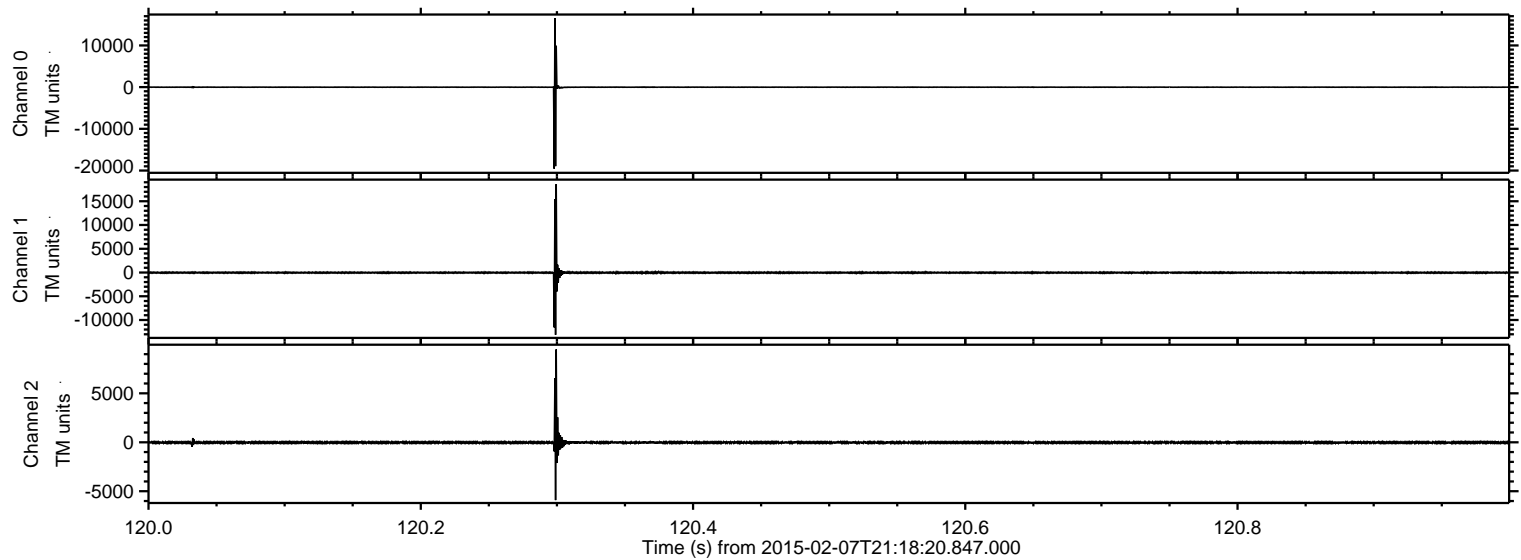

ELMAVAN 3D WAVEFORMS (Measured data sampled at 50 kHz) 49623 packets of 144 samples from 2015-02-07T21:18:20.847.000. Part 7/143

Processed Wed Feb 18 16:28:25 2015 by ELM ver.2012-10-06 from 001__elm20150207_211819__dat00.bin

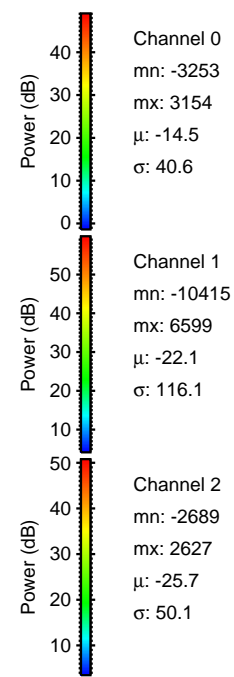
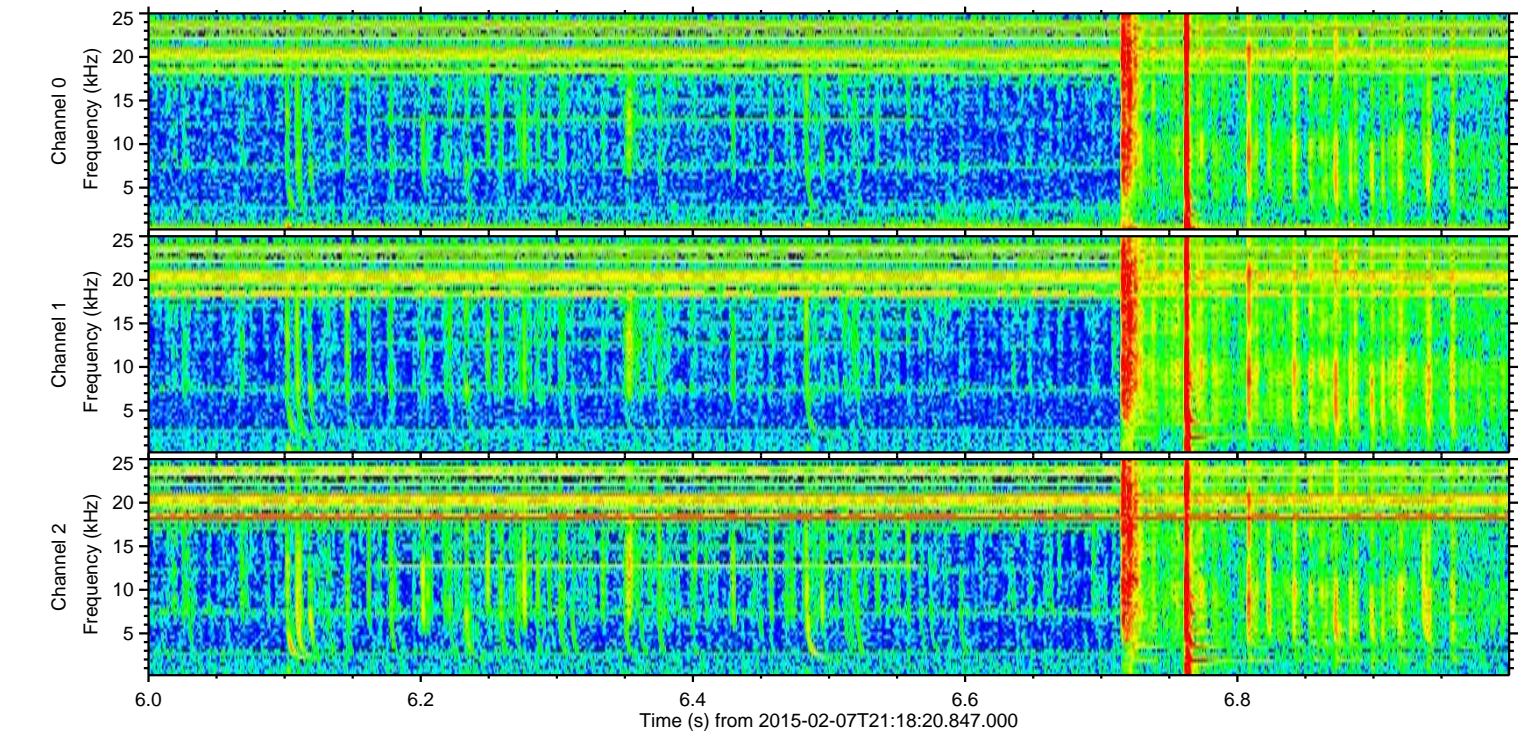
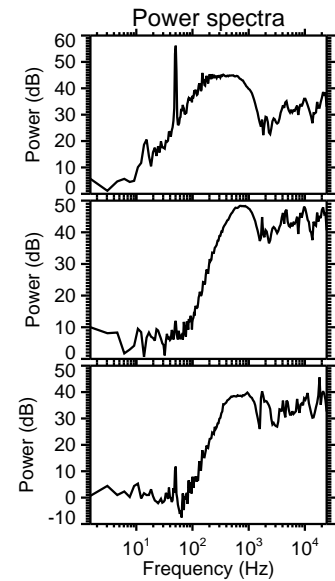
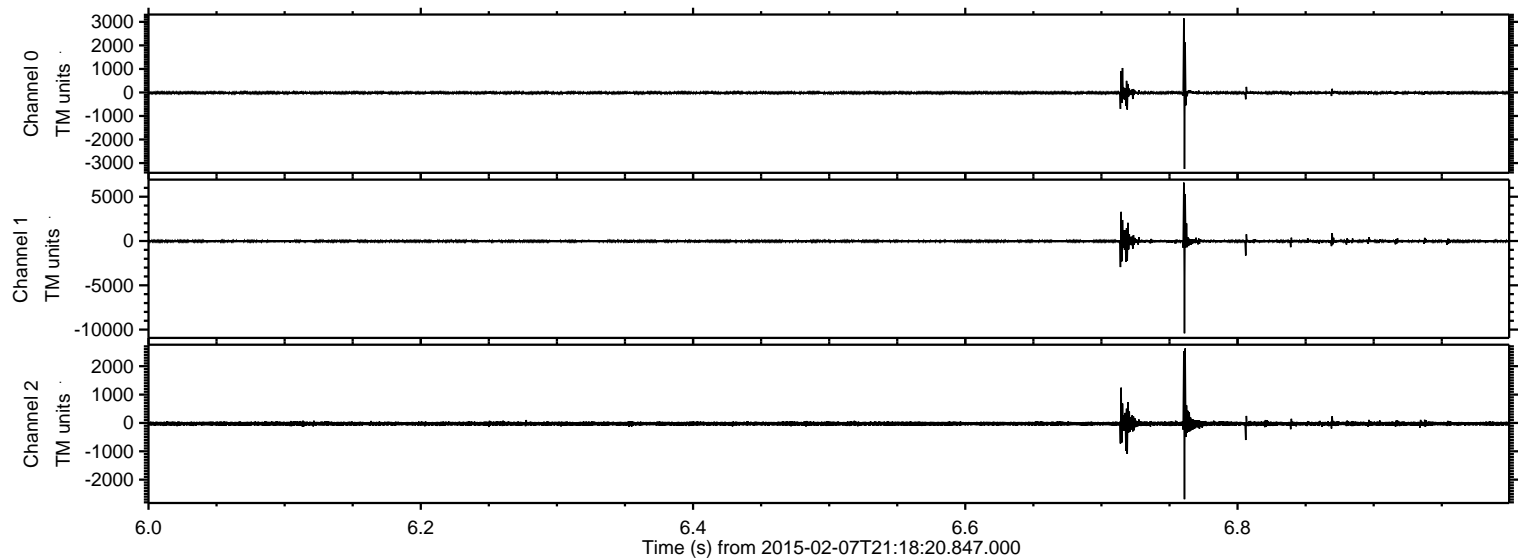

Processed Wed Feb 18 16:28:26 2015 by ELM ver.2012-10-06 from 001__elm20150207_211819__dat00.bin

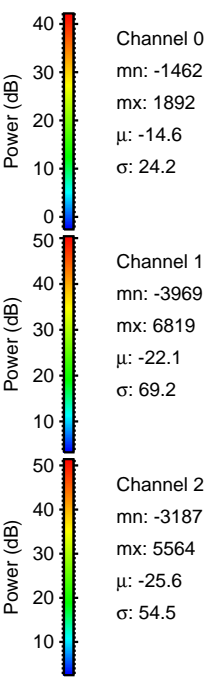
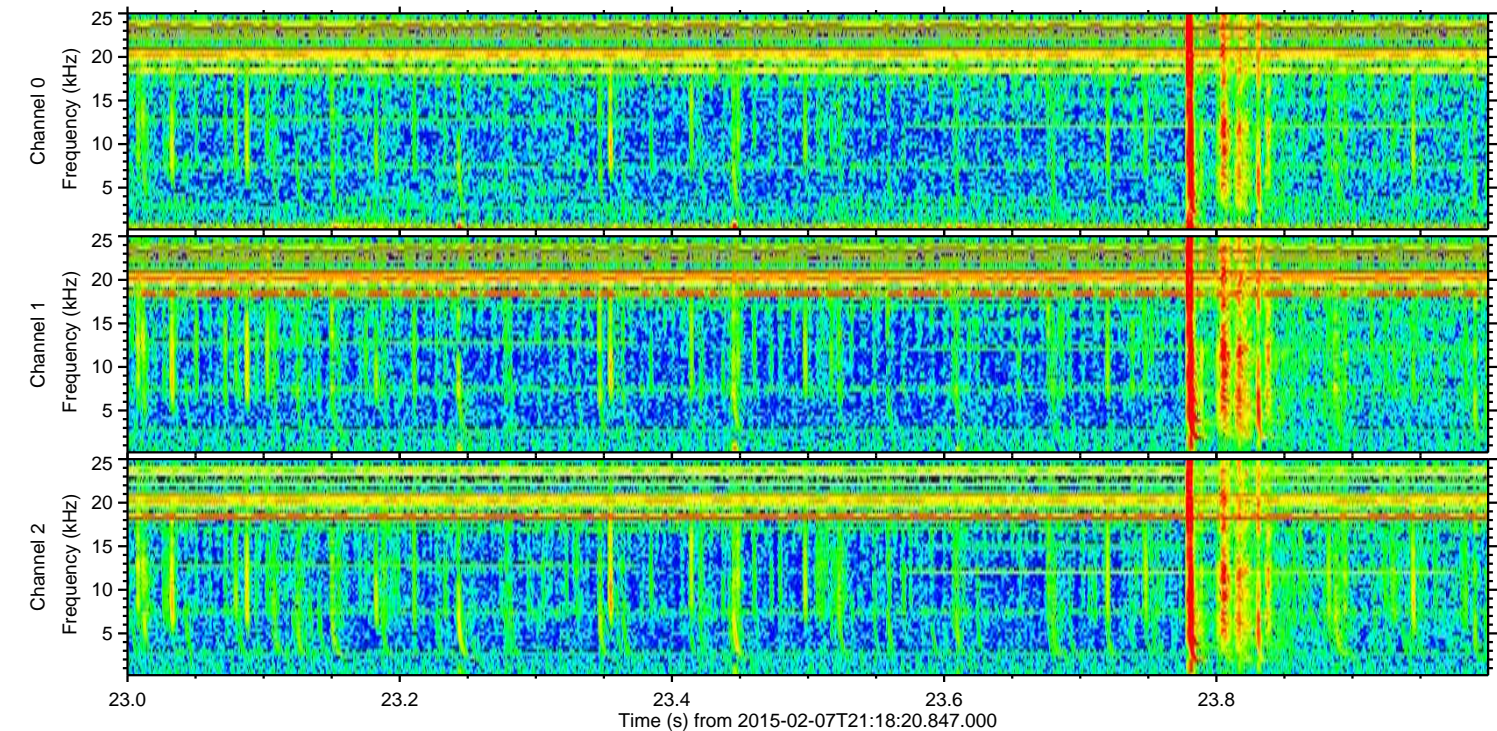
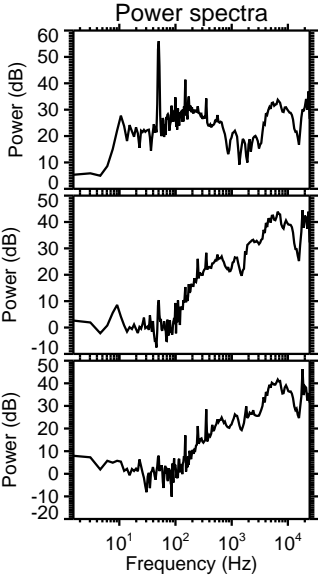
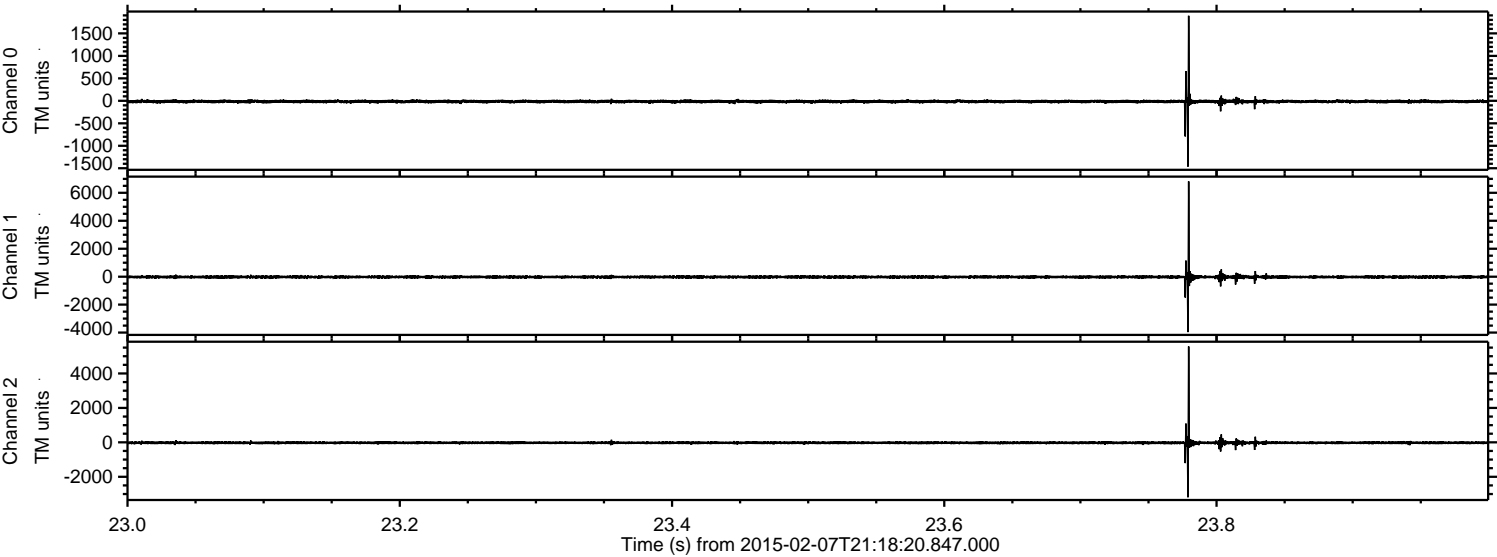

Processed Wed Feb 18 16:28:28 2015 by ELM ver.2012-10-06 from 001__elm20150207_211819__dat00.bin

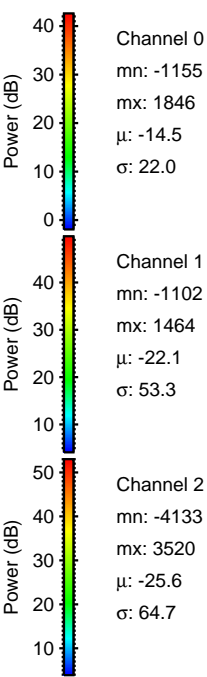
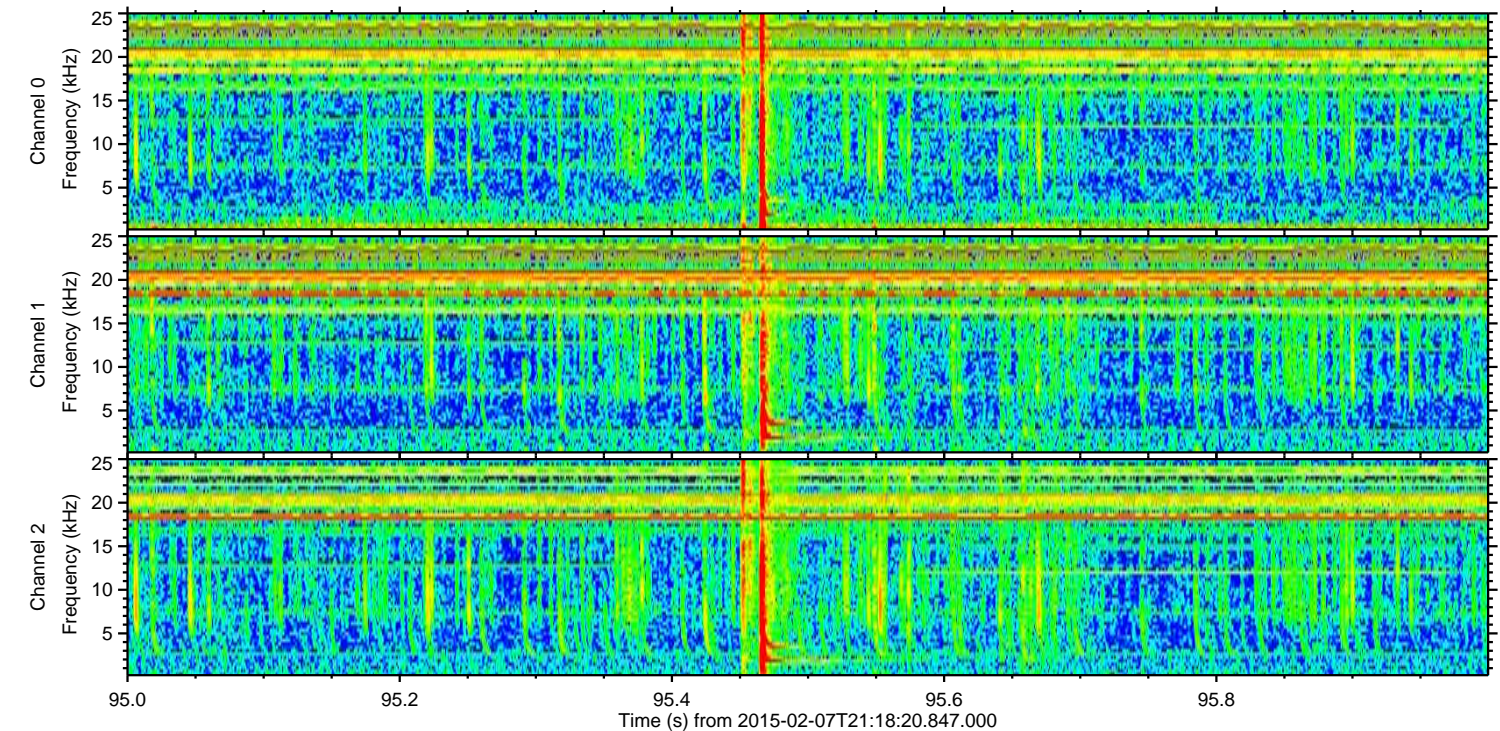
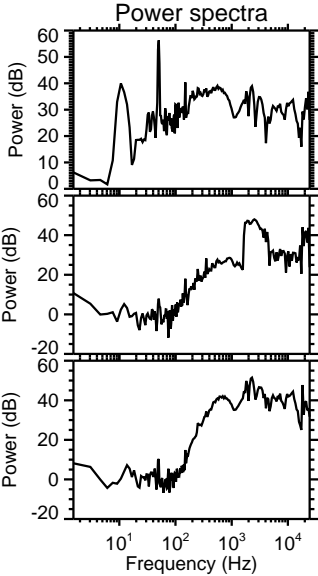
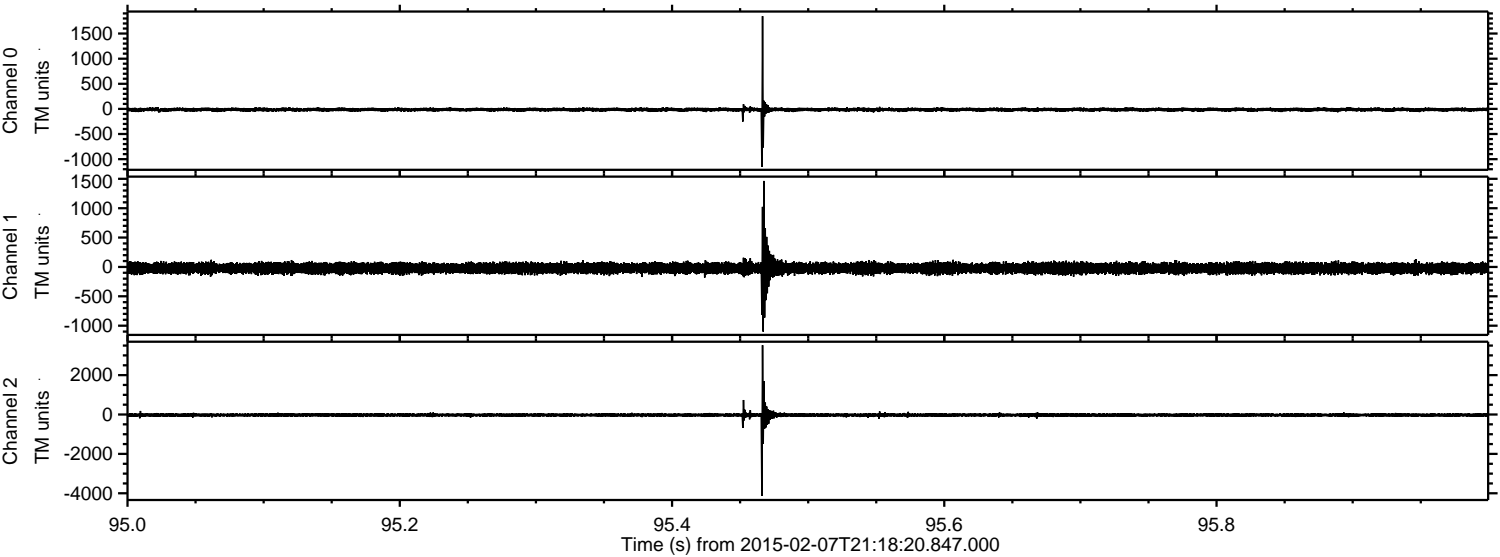

Channel 0
mn: -1155
mx: 1846
 μ : -14.5
 σ : 22.0

Channel 1
mn: -1102
mx: 1464
 μ : -22.1
 σ : 53.3

Channel 2
mn: -4133
mx: 3520
 μ : -25.6
 σ : 64.7

ELMAVAN 3D WAVEFORMS (Measured data sampled at 50 kHz) 49623 packets of 144 samples from 2015-02-07T21:18:20.847.000. Part 36/143

Processed Wed Feb 18 16:28:29 2015 by ELM ver.2012-10-06 from 001__elm20150207_211819__dat00.bin

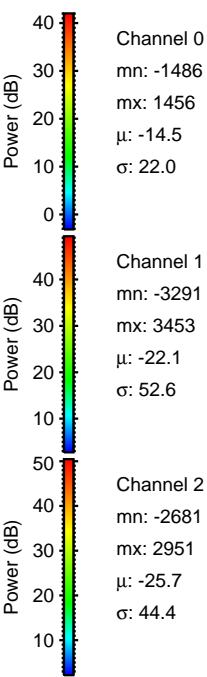
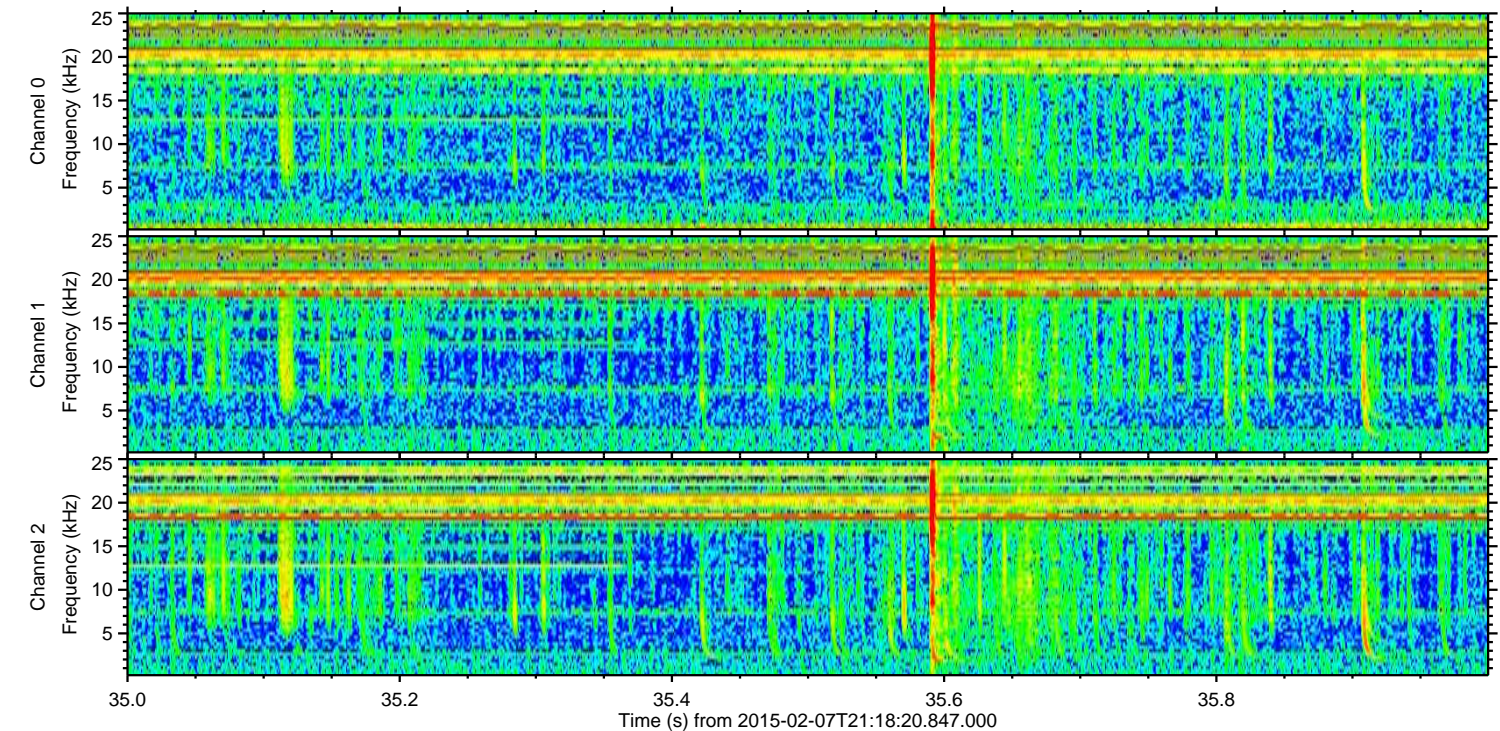
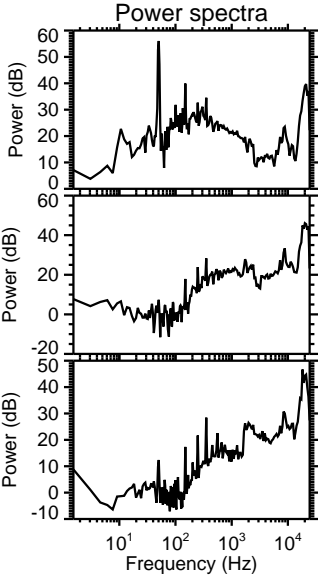
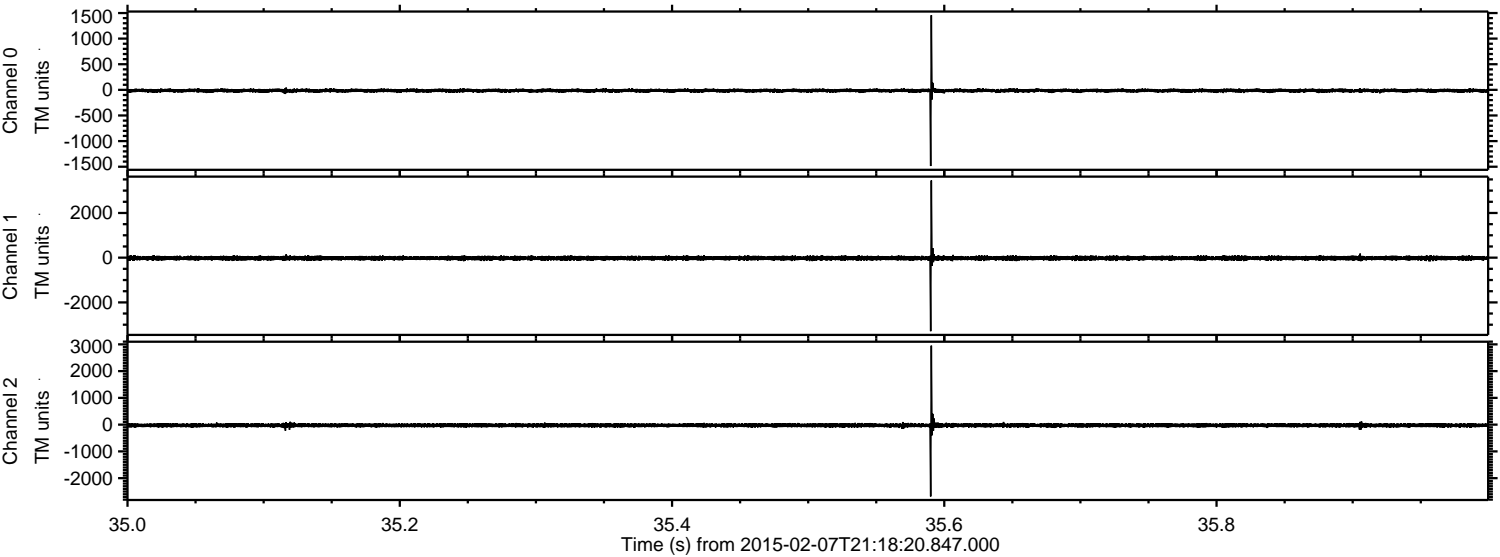

ELMAVAN 3D WAVEFORMS (Measured data sampled at 50 kHz) 49623 packets of 144 samples from 2015-02-07T21:18:20.847.000. Part 40/143

Processed Wed Feb 18 16:28:30 2015 by ELM ver.2012-10-06 from 001__elm20150207_211819__dat00.bin

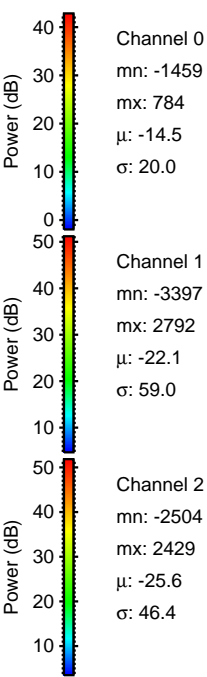
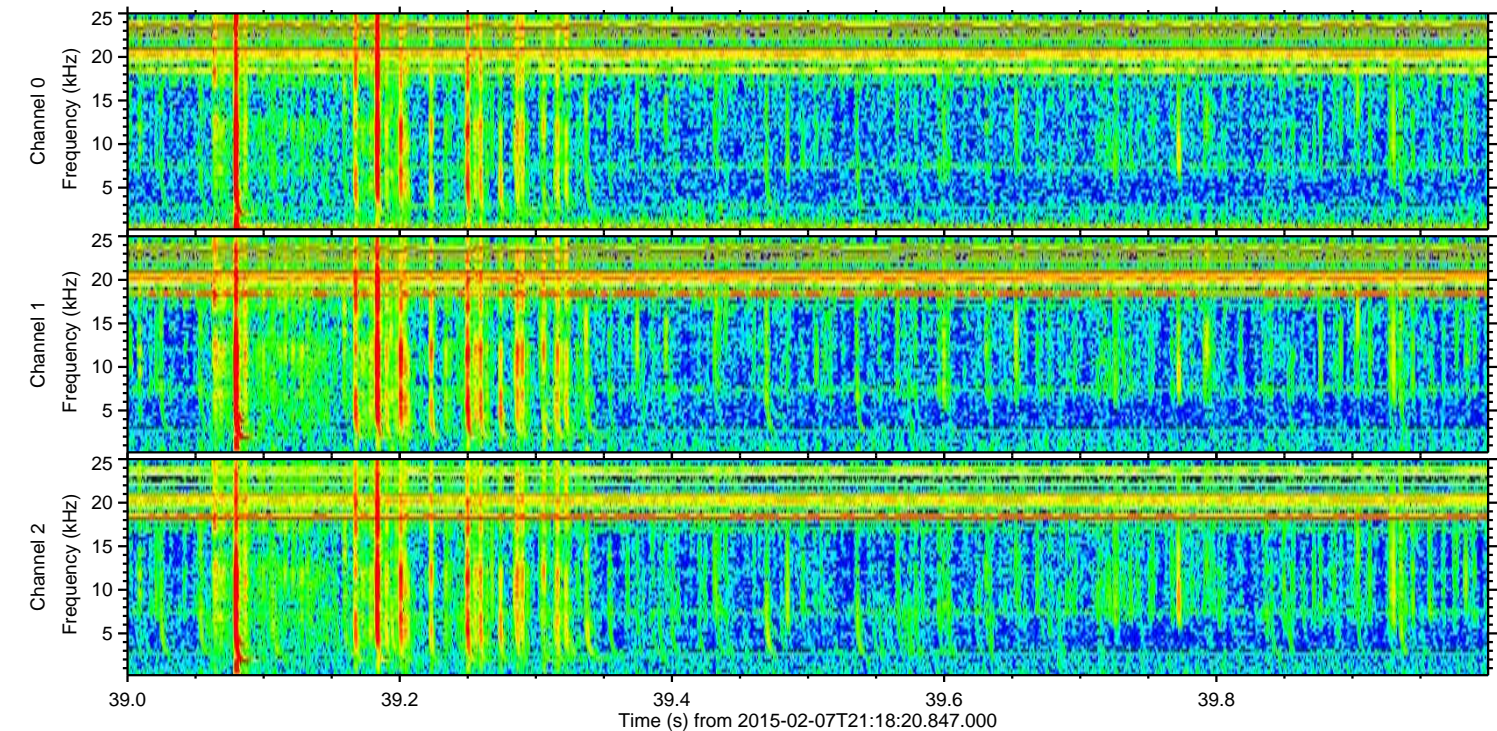
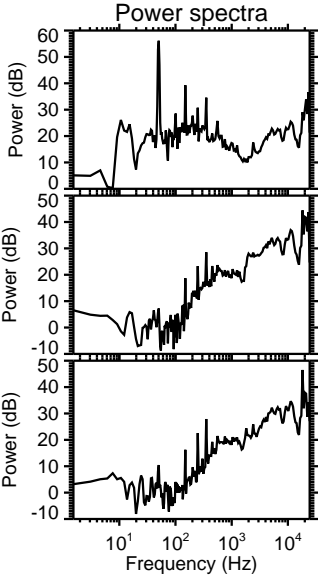
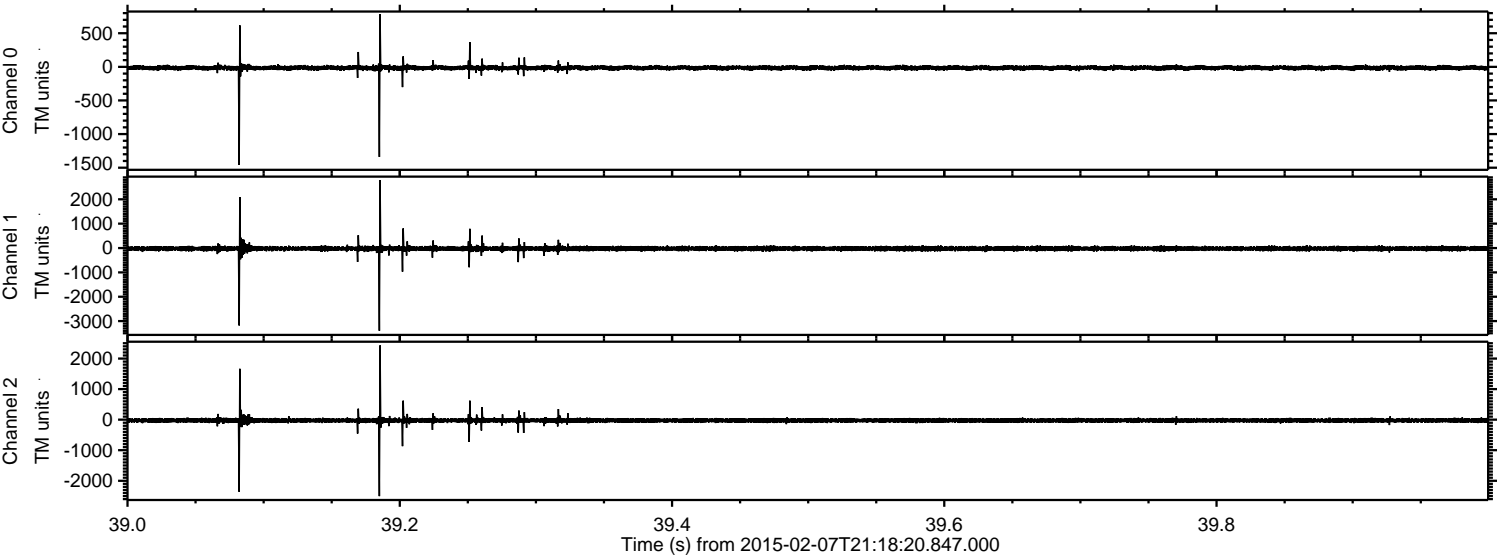

Processed Wed Feb 18 16:28:32 2015 by ELM ver.2012-10-06 from 001__elm20150207_211819__dat00.bin

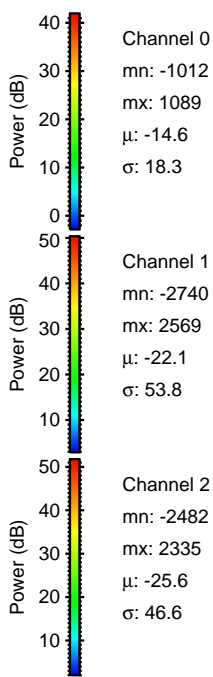
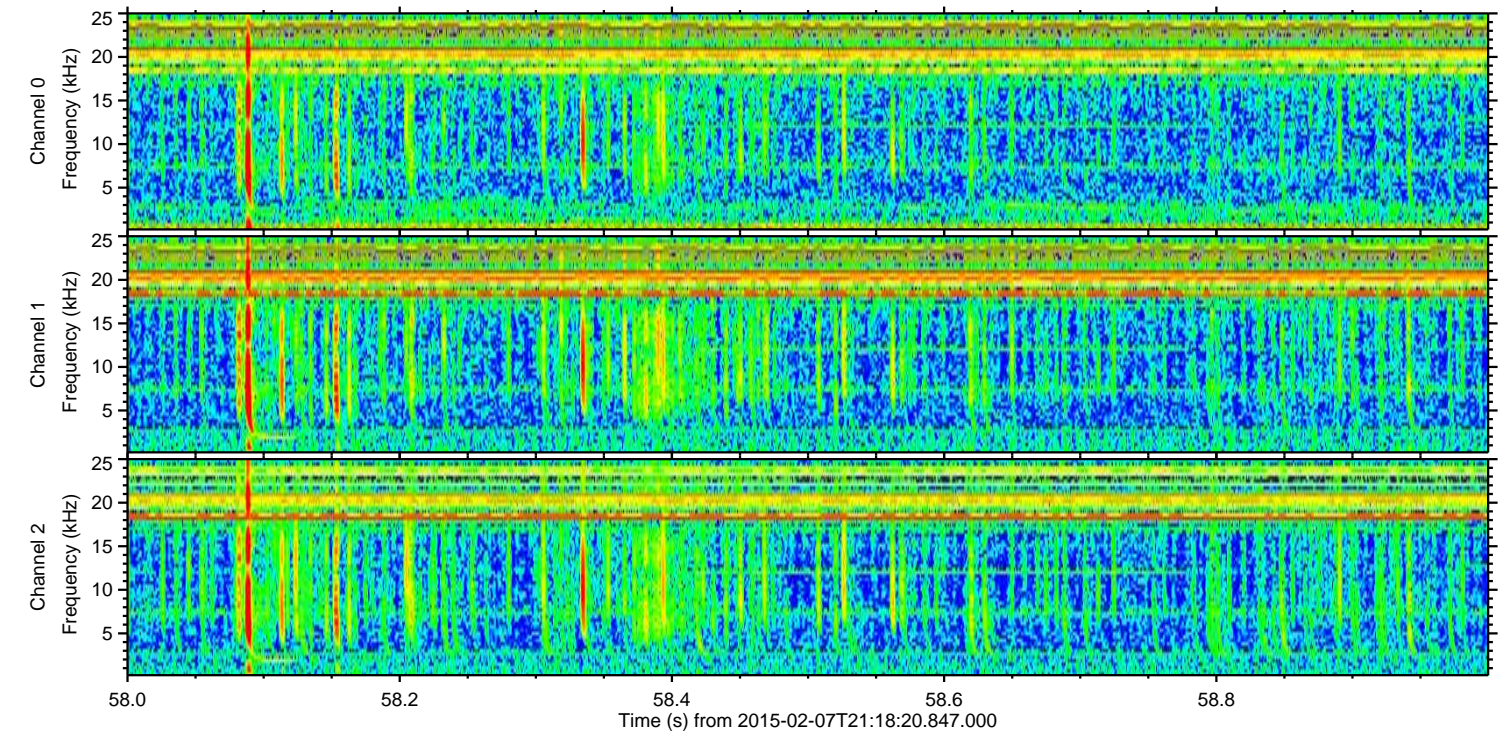
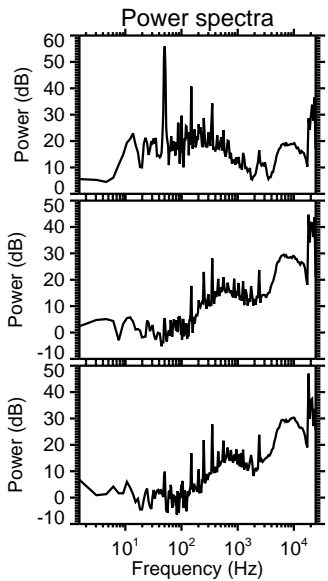
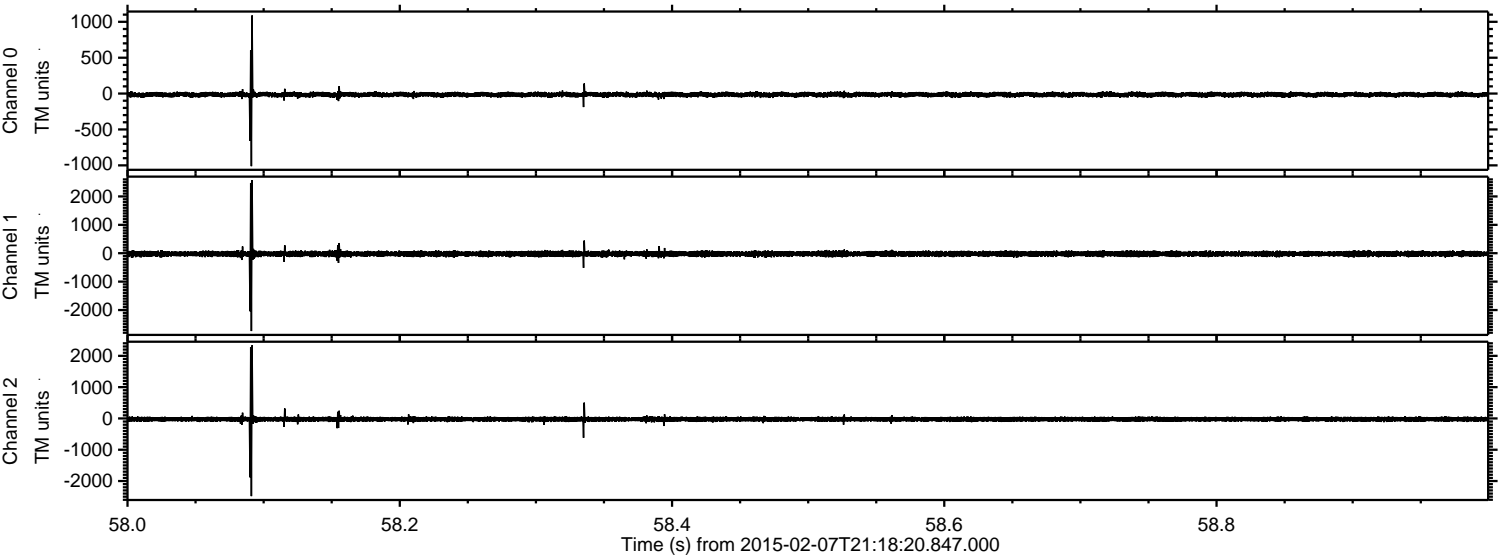

Processed Wed Feb 18 16:28:33 2015 by ELM ver.2012-10-06 from 001__elm20150207_211819__dat00.bin

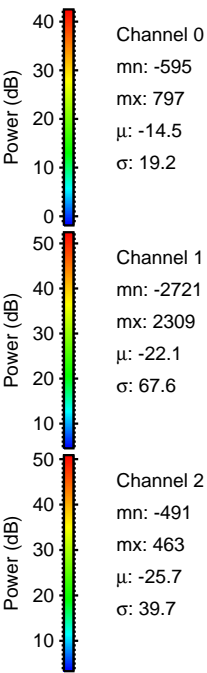
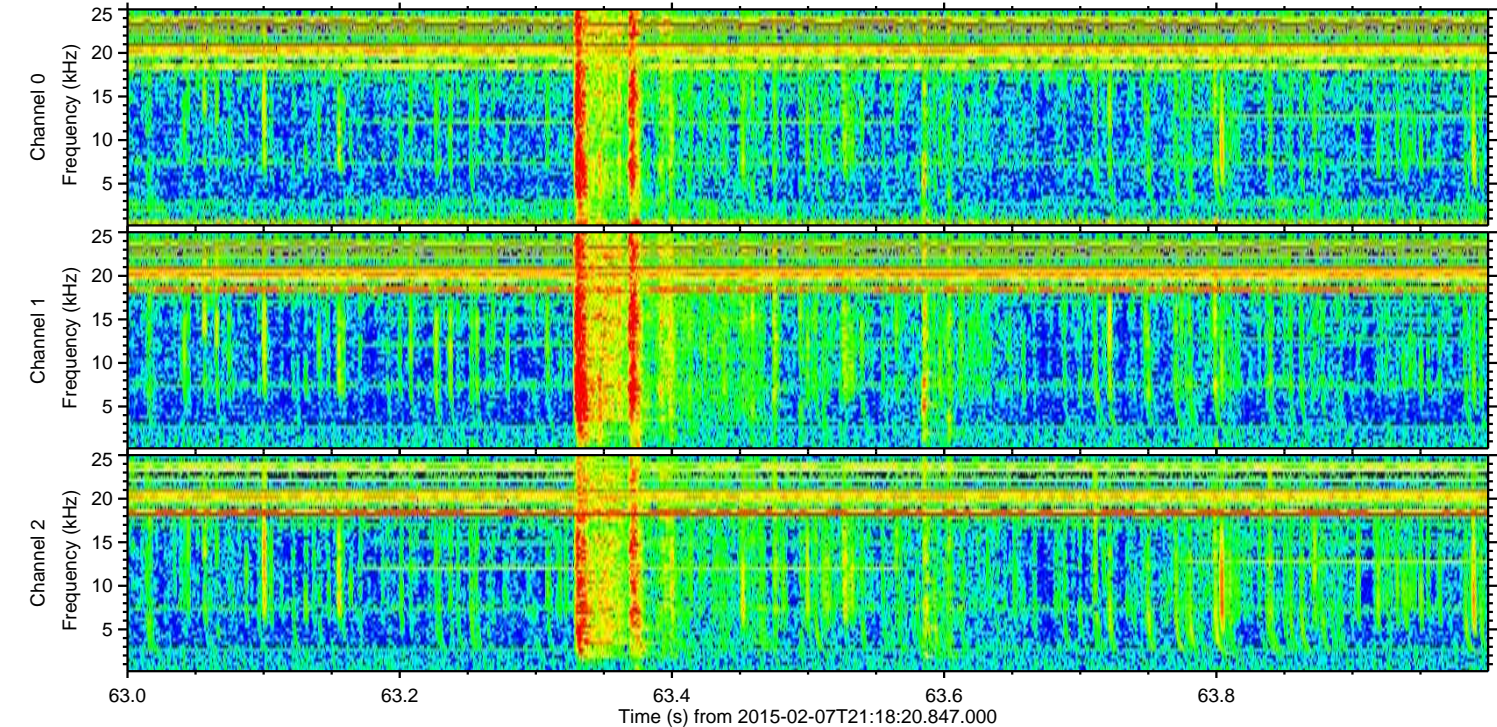
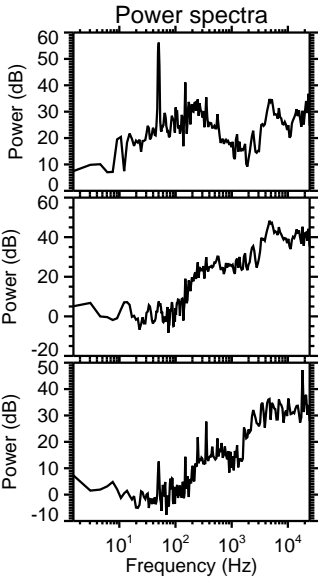
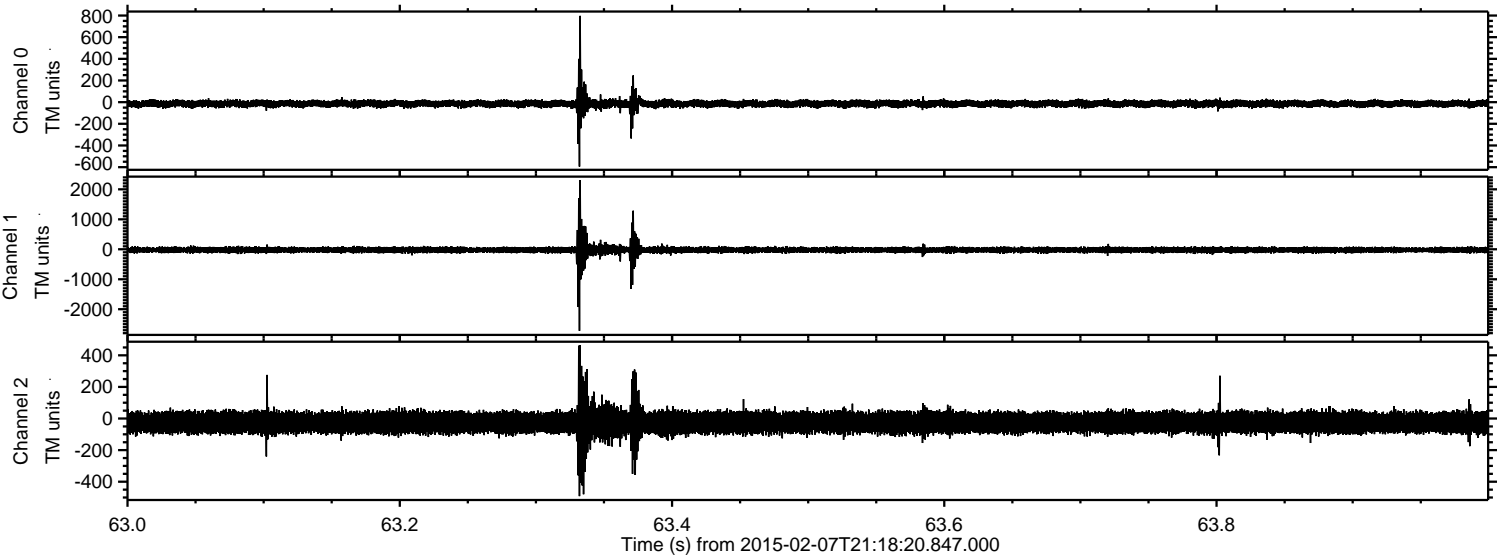

Processed Wed Feb 18 16:28:34 2015 by ELM ver.2012-10-06 from 001__elm20150207_211819__dat00.bin

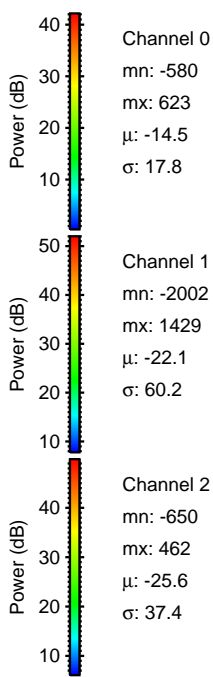
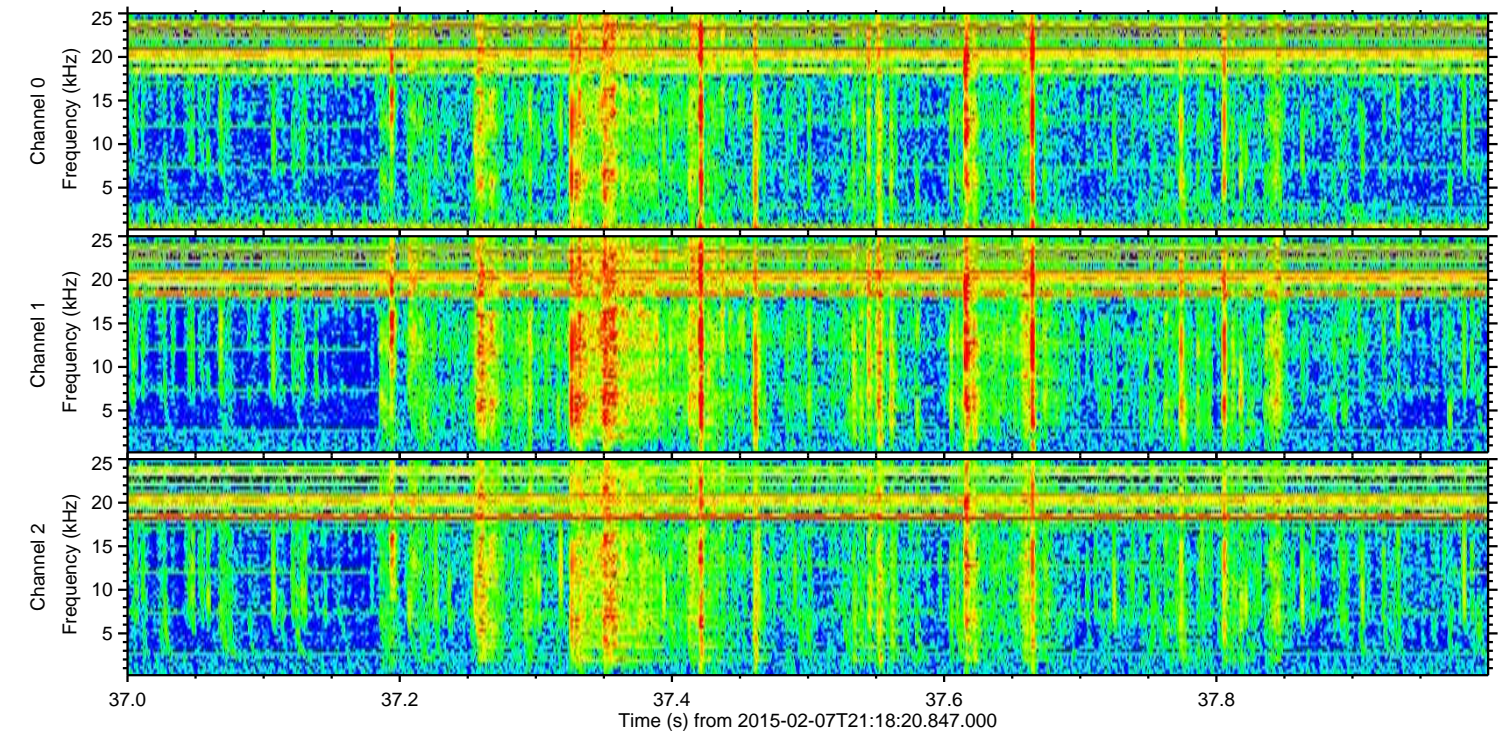
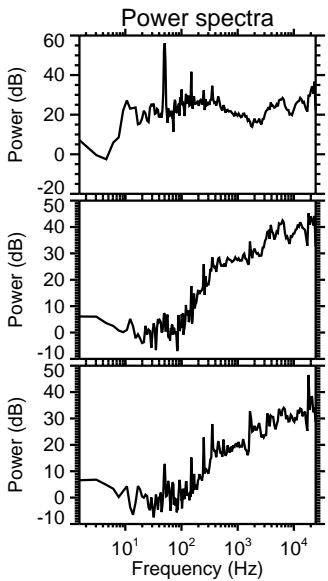
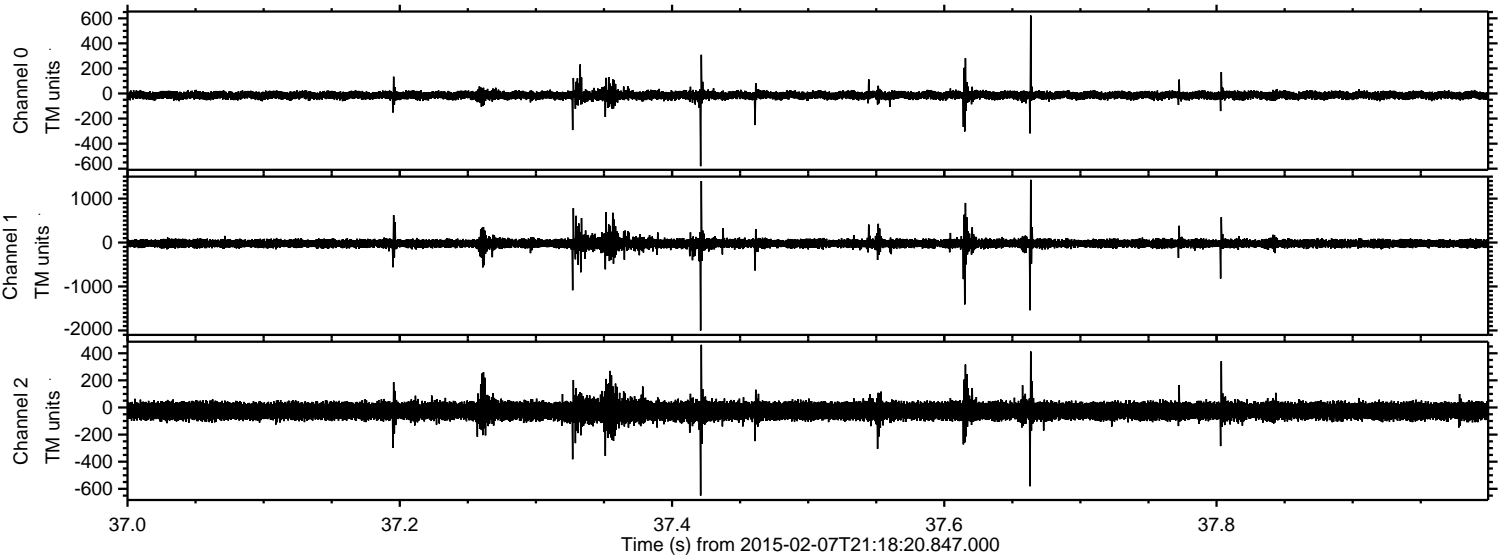

Processed Wed Feb 18 16:28:35 2015 by ELM ver.2012-10-06 from 001__elm20150207_211819__dat00.bin

