

ELMAVAN 3D WAVEFORMS (Measured data sampled at 50 kHz) 49808 packets of 144 samples from 2015-02-06T06:25:07.109.999.

Processed Wed Feb 18 15:58:58 2015 by ELM ver.2012-10-06 from 001__elm20150206_062506__dat00.bin

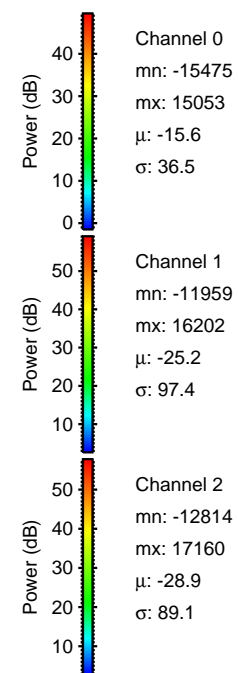
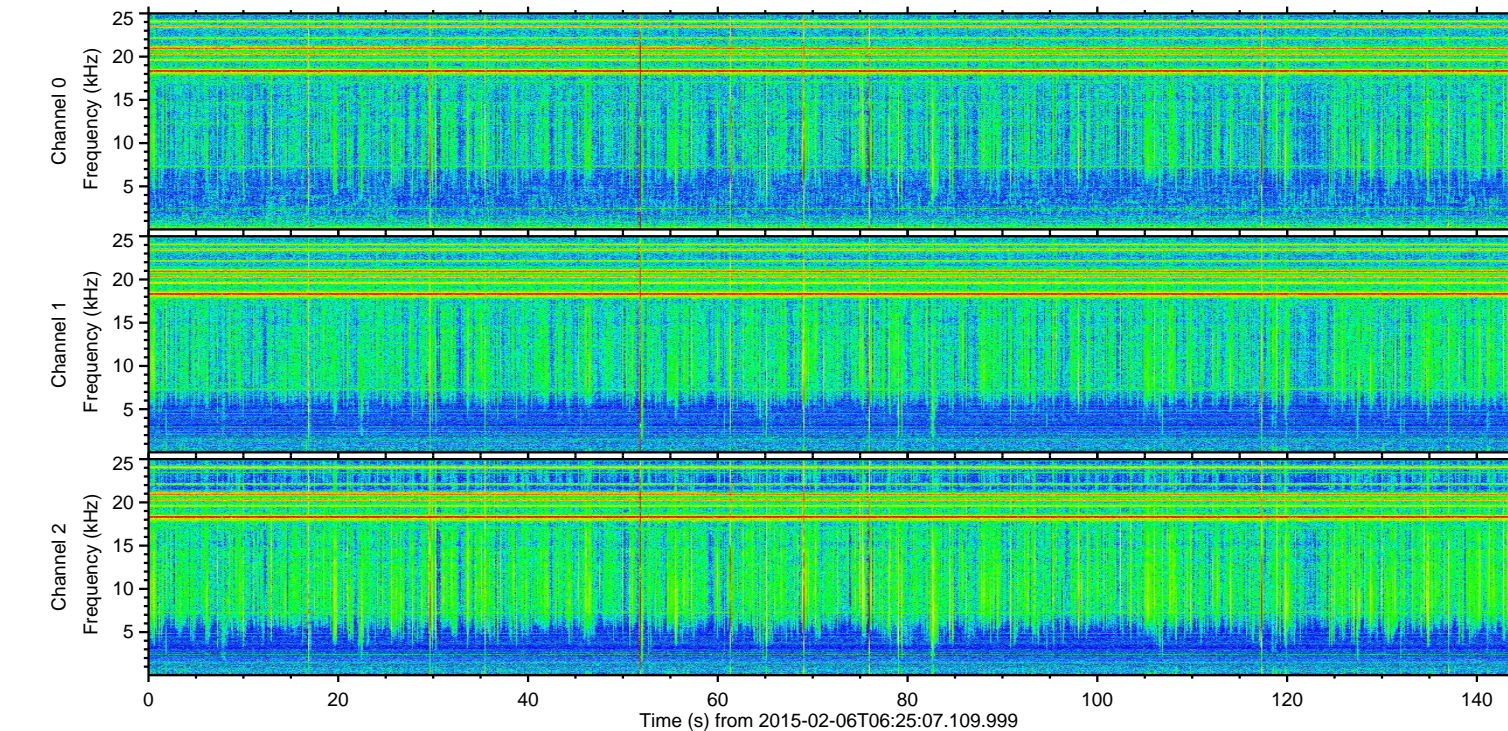
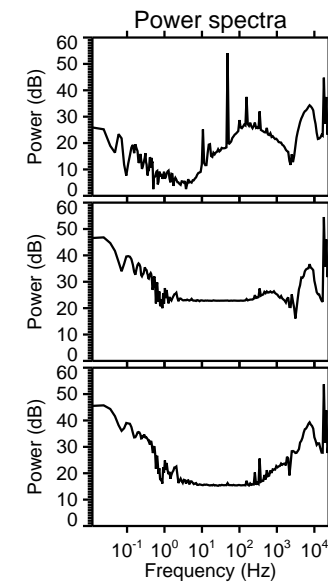
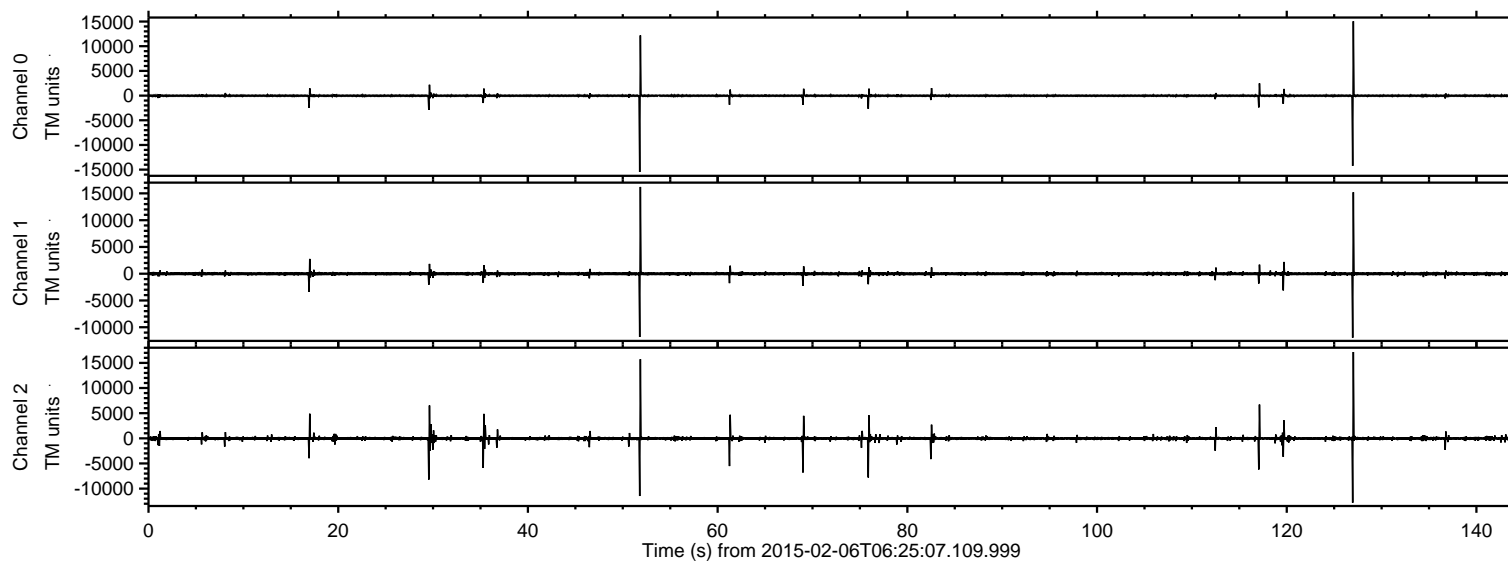

ELMAVAN 3D WAVEFORMS (Measured data sampled at 50 kHz) 49808 packets of 144 samples from 2015-02-06T06:25:07.109.999. Part 128/144

Processed Wed Feb 18 15:59:14 2015 by ELM ver.2012-10-06 from 001__elm20150206_062506__dat00.bin

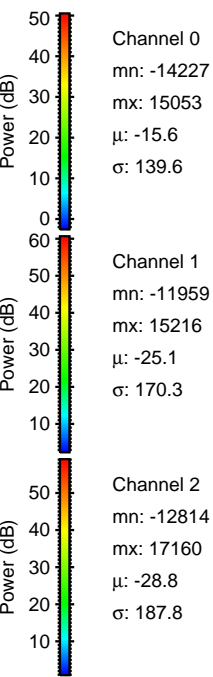
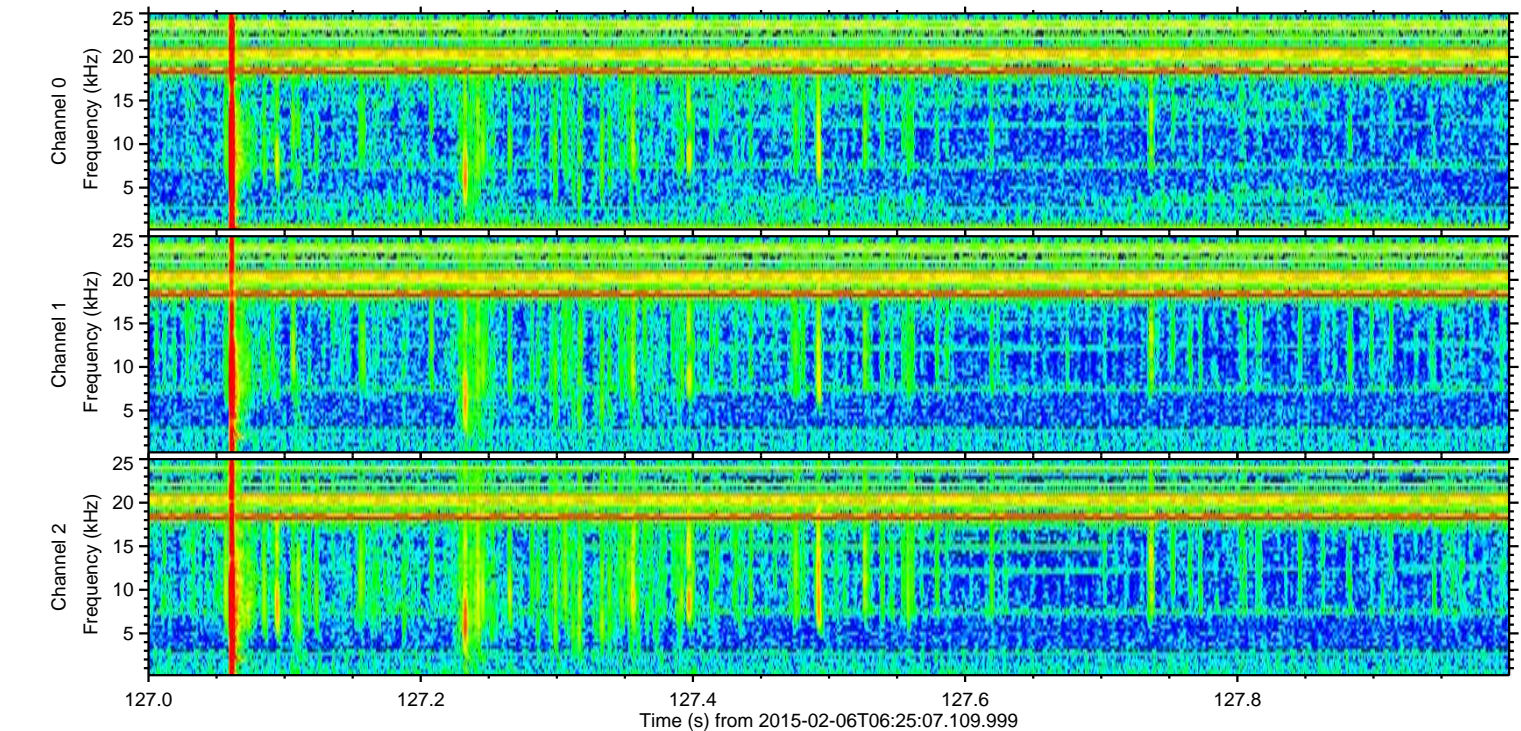
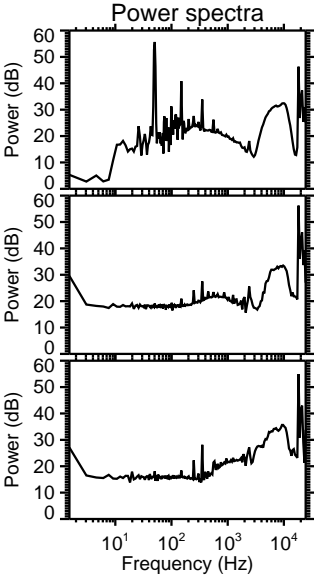
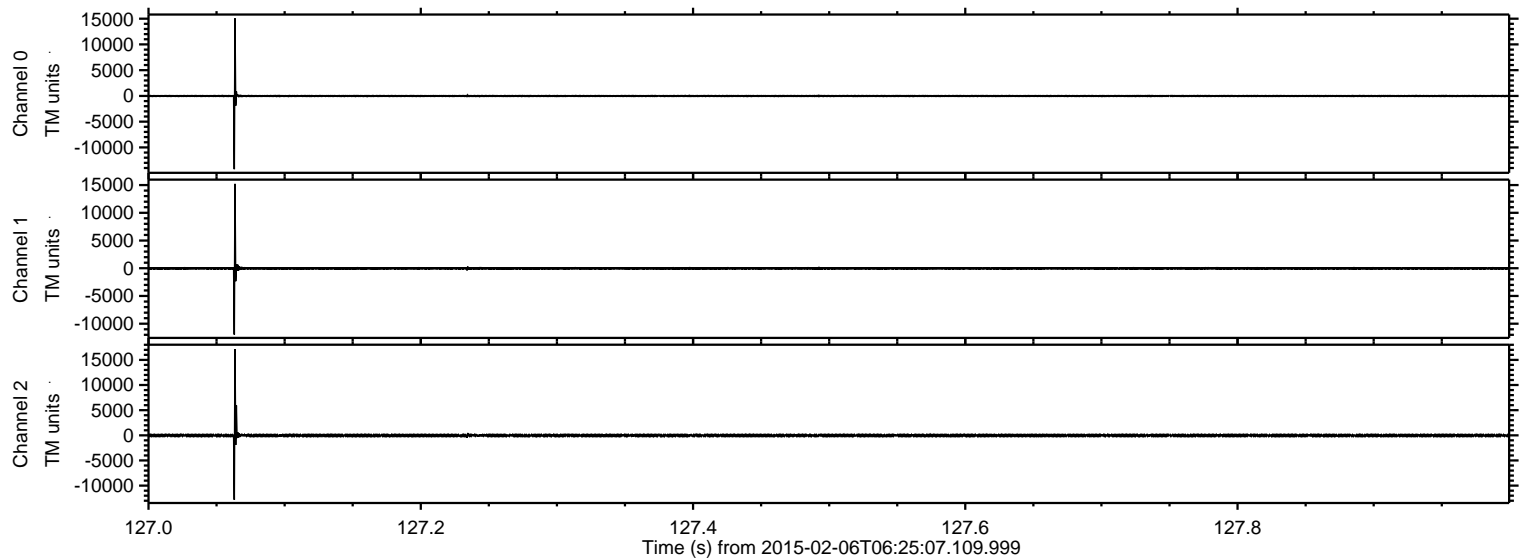

Processed Wed Feb 18 15:59:15 2015 by ELM ver.2012-10-06 from 001__elm20150206_062506__dat00.bin

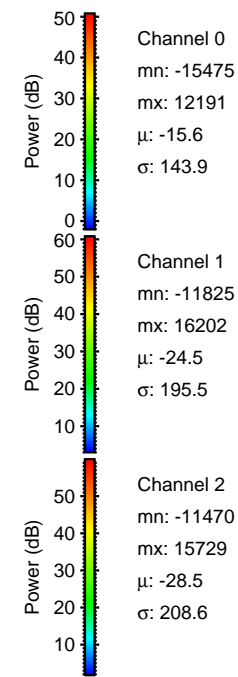
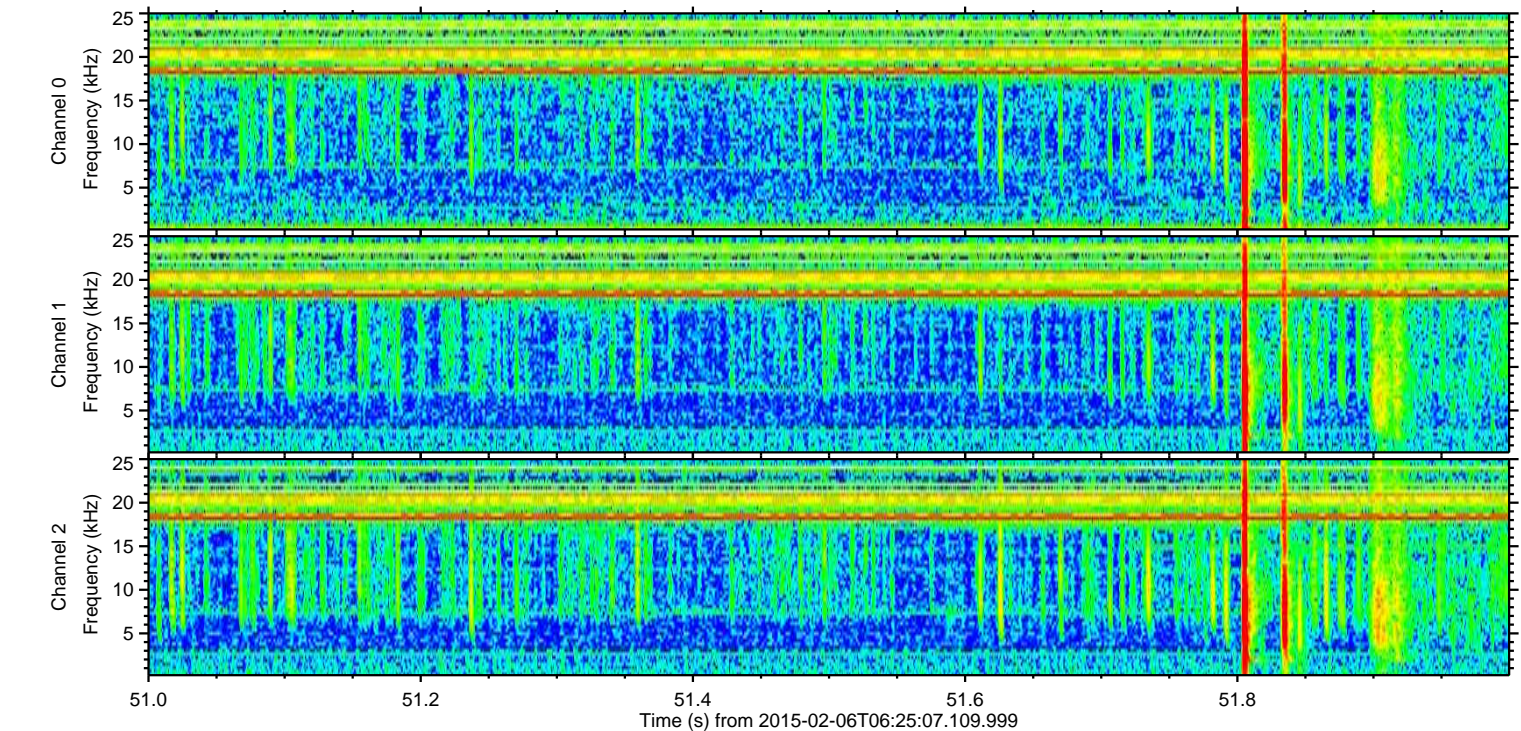
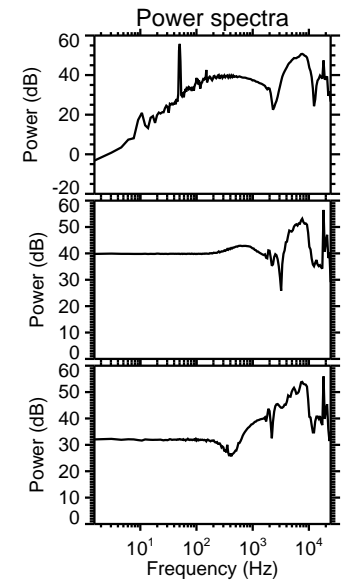
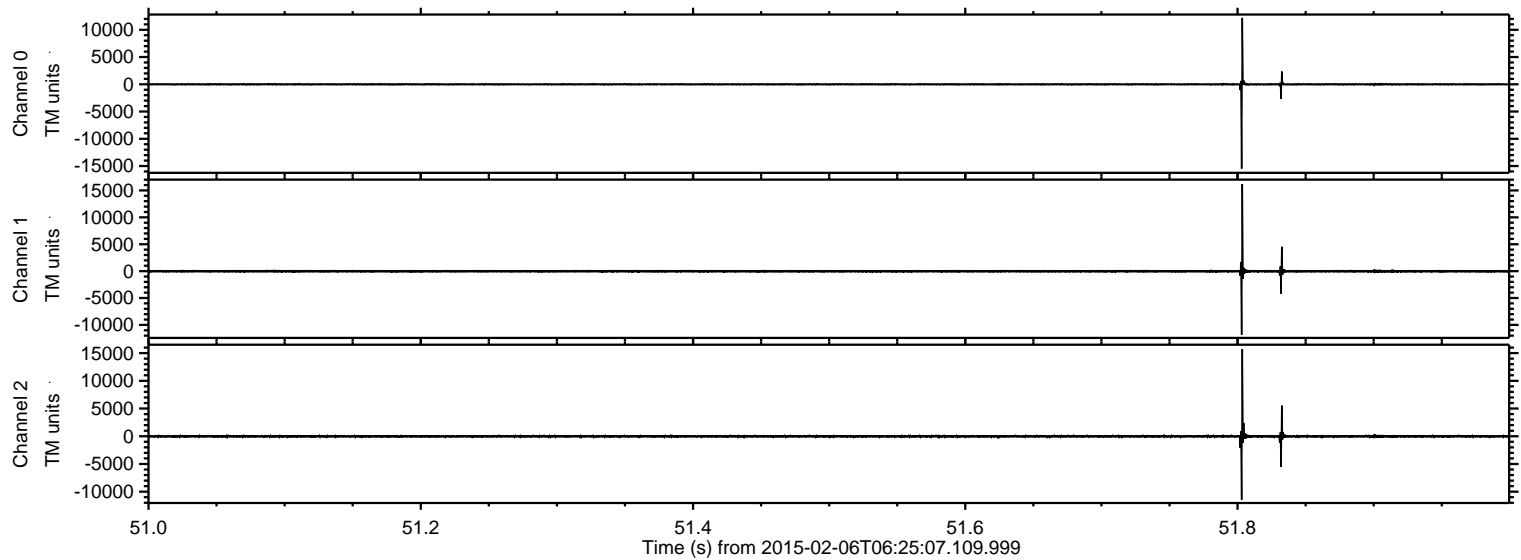

Processed Wed Feb 18 15:59:17 2015 by ELM ver.2012-10-06 from 001__elm20150206_062506__dat00.bin

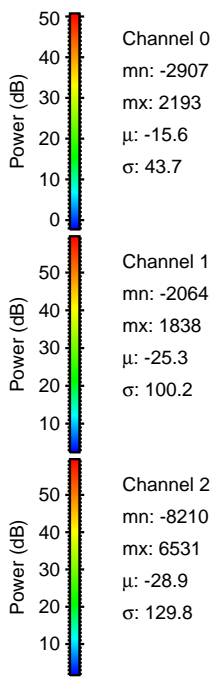
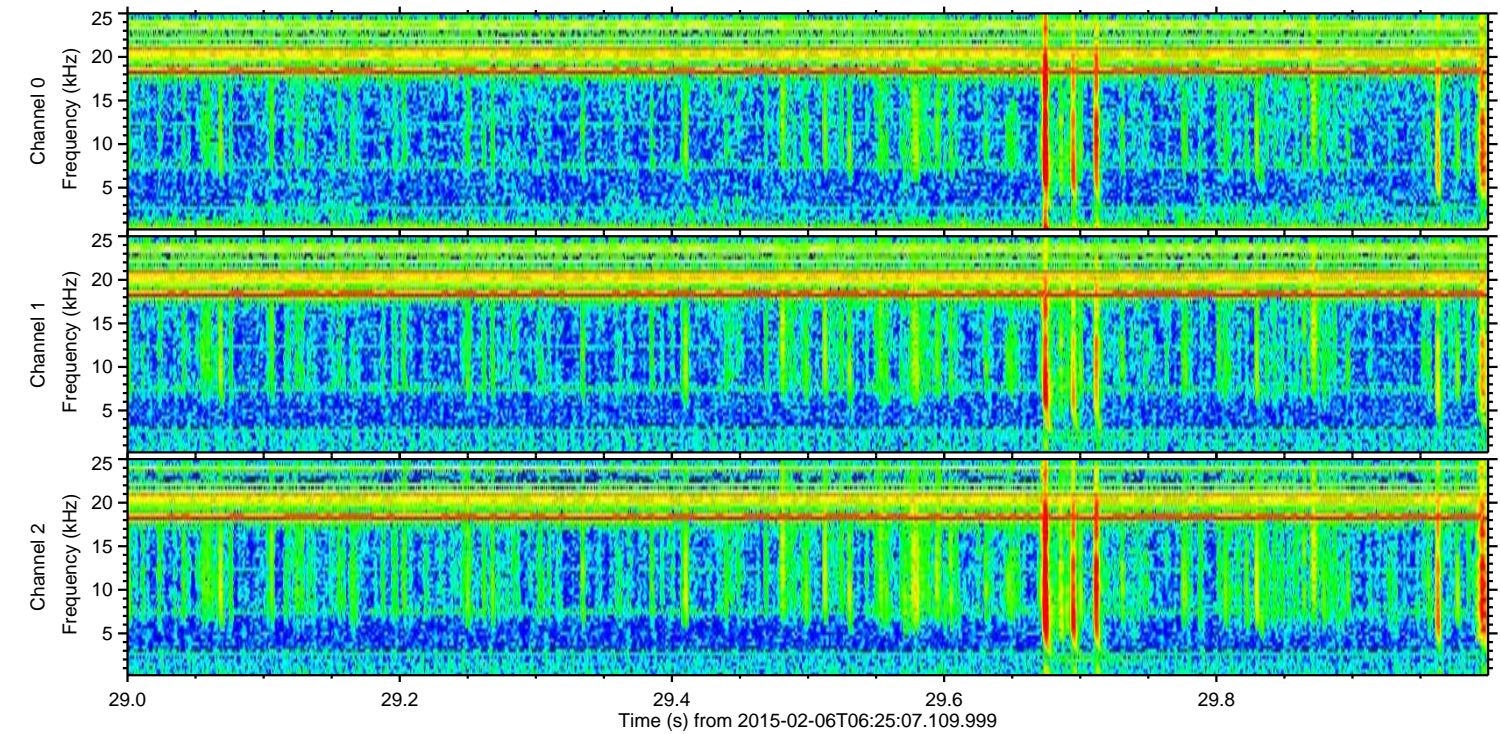
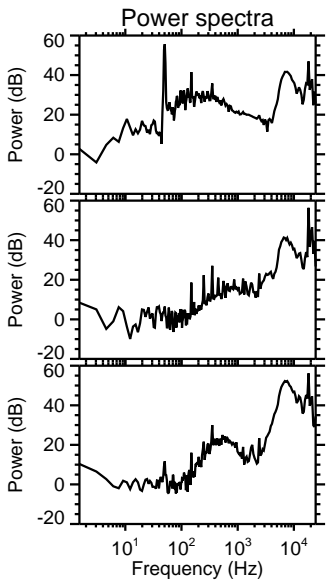
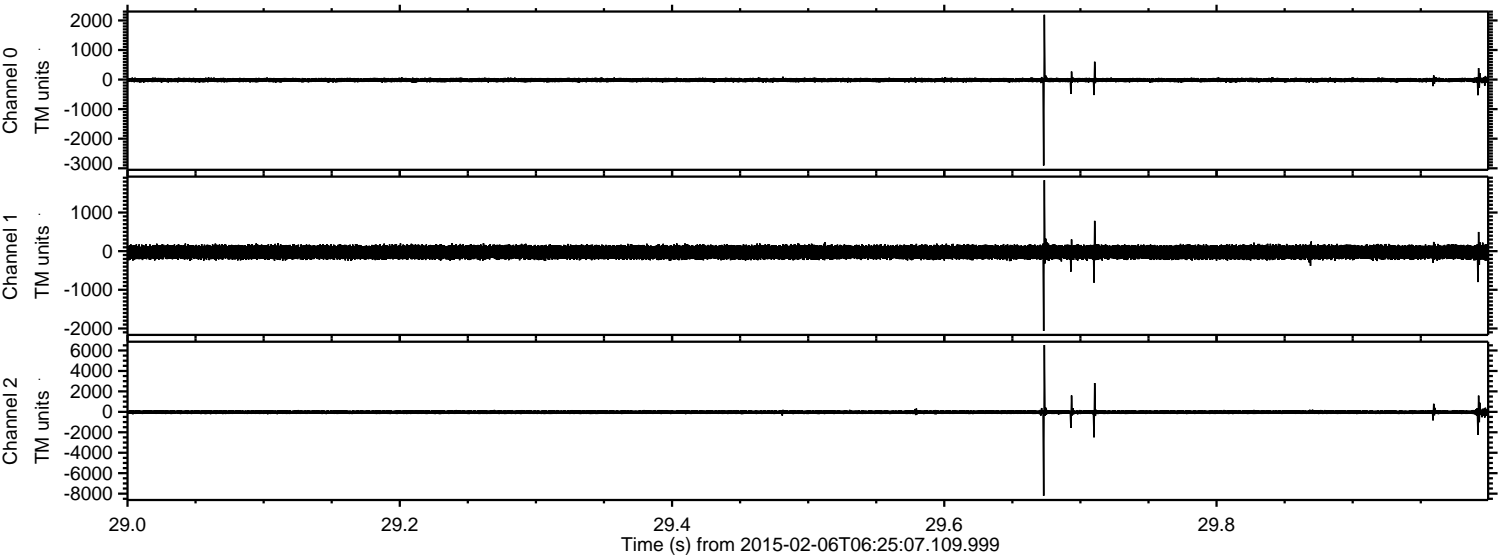

Channel 0
mn: -2907
mx: 2193
 μ : -15.6
 σ : 43.7

Channel 1
mn: -2064
mx: 1838
 μ : -25.3
 σ : 100.2

Channel 2
mn: -8210
mx: 6531
 μ : -28.9
 σ : 129.8

Processed Wed Feb 18 15:59:20 2015 by ELM ver.2012-10-06 from 001__elm20150206_062506__dat00.bin

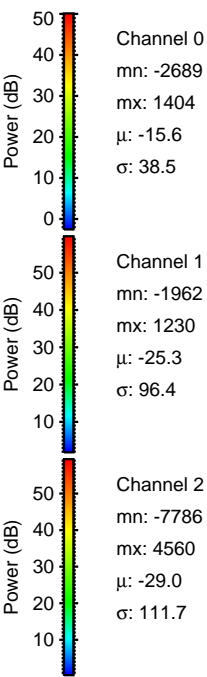
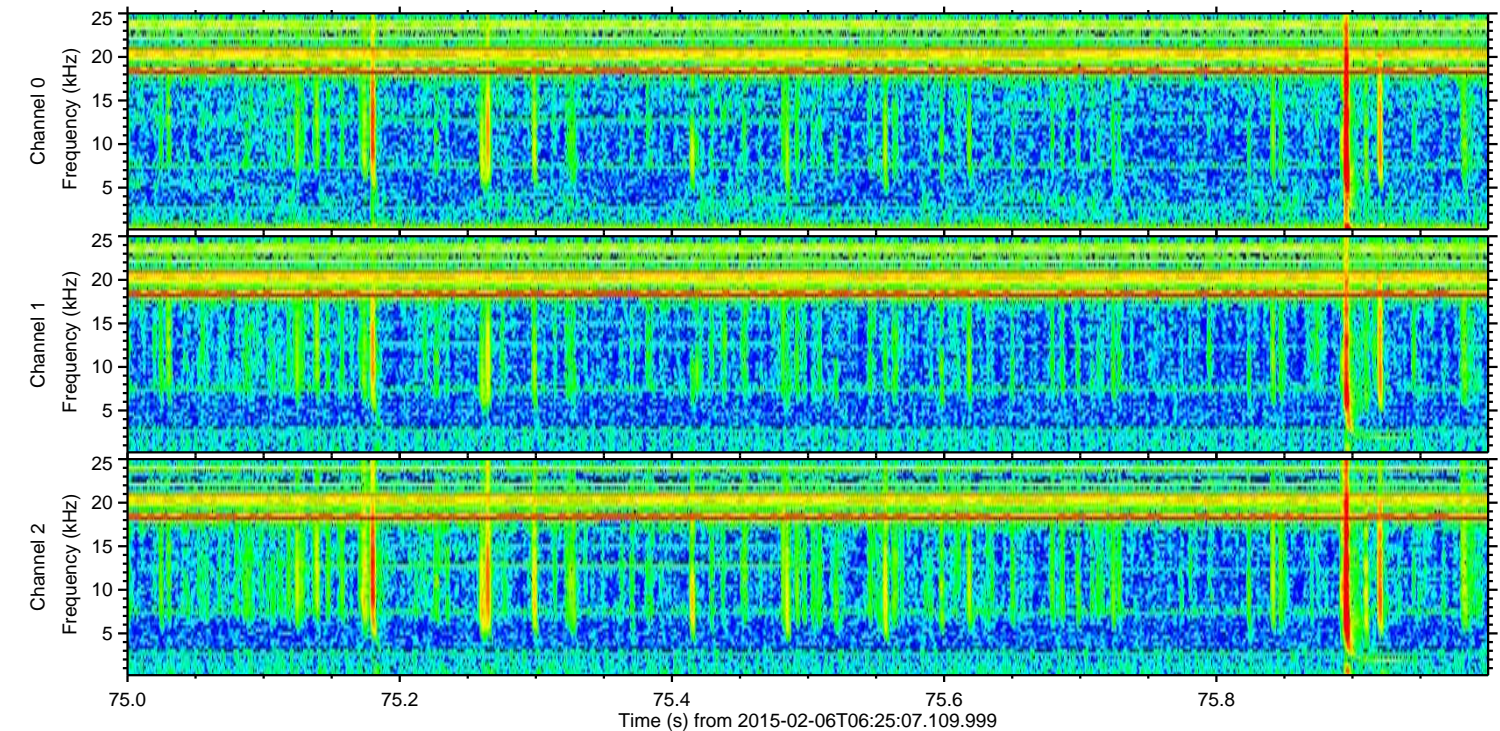
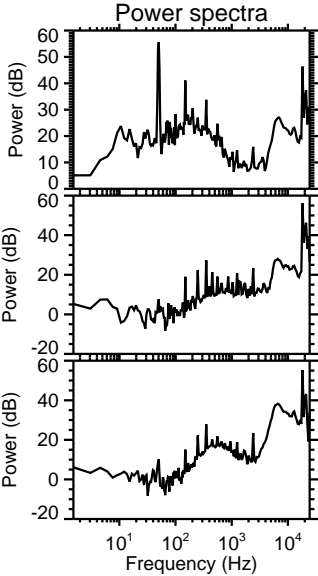
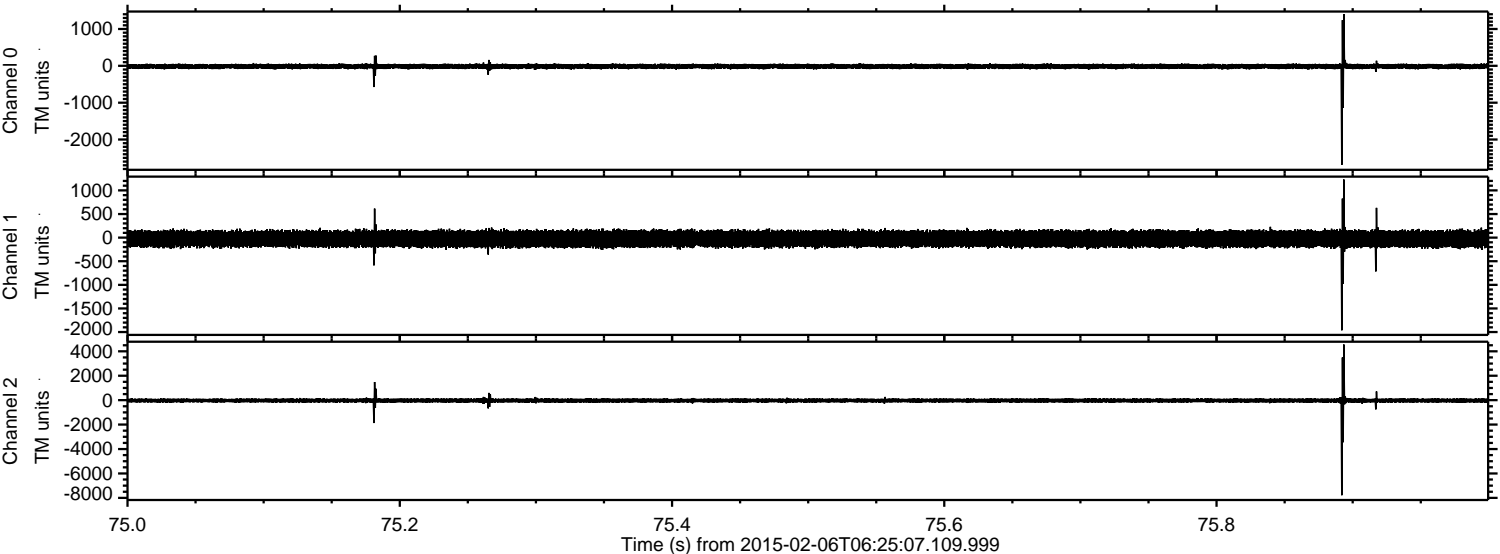

Processed Wed Feb 18 15:59:21 2015 by ELM ver.2012-10-06 from 001__elm20150206_062506__dat00.bin

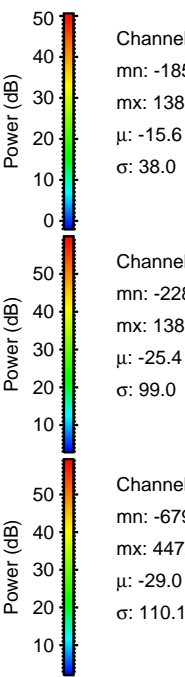
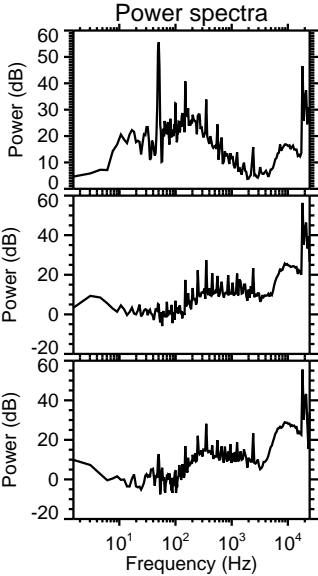
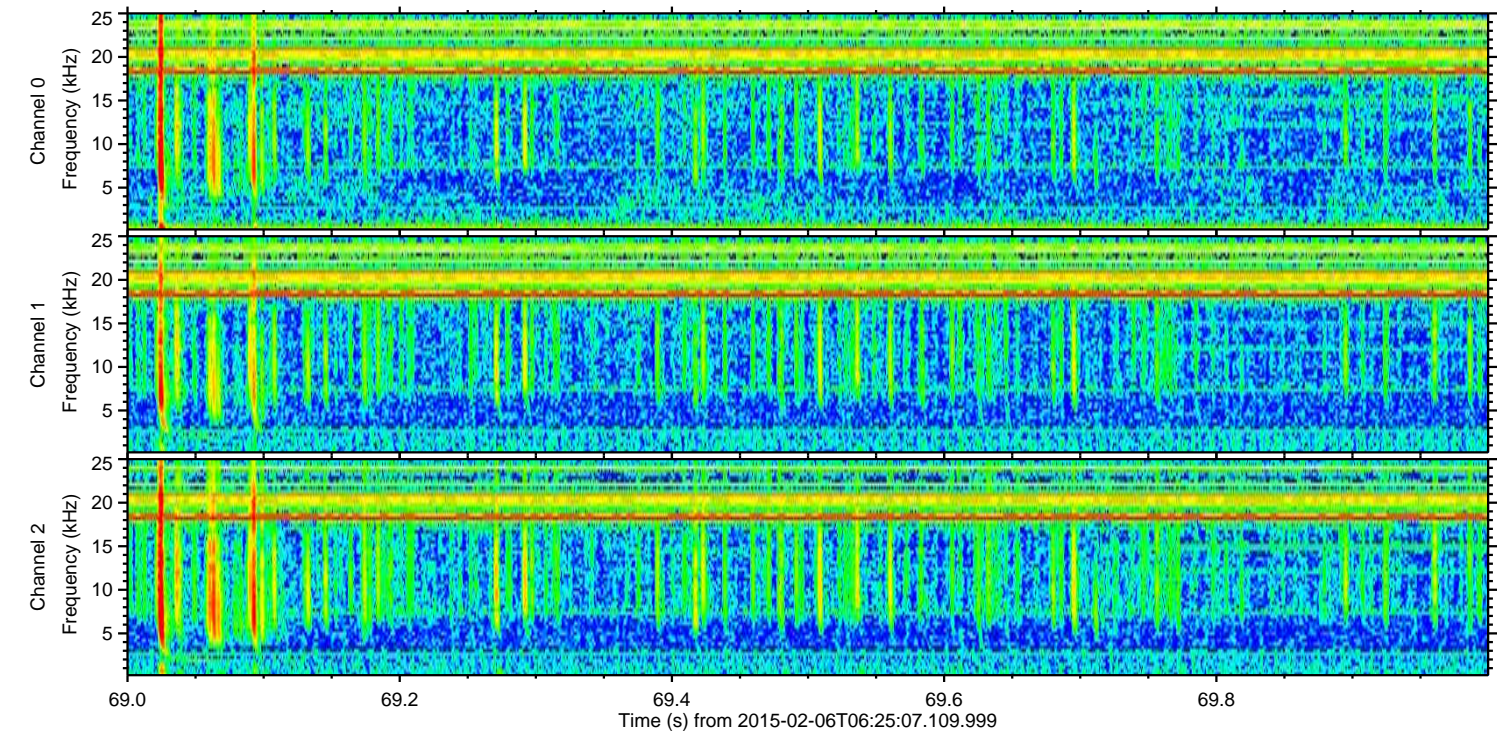
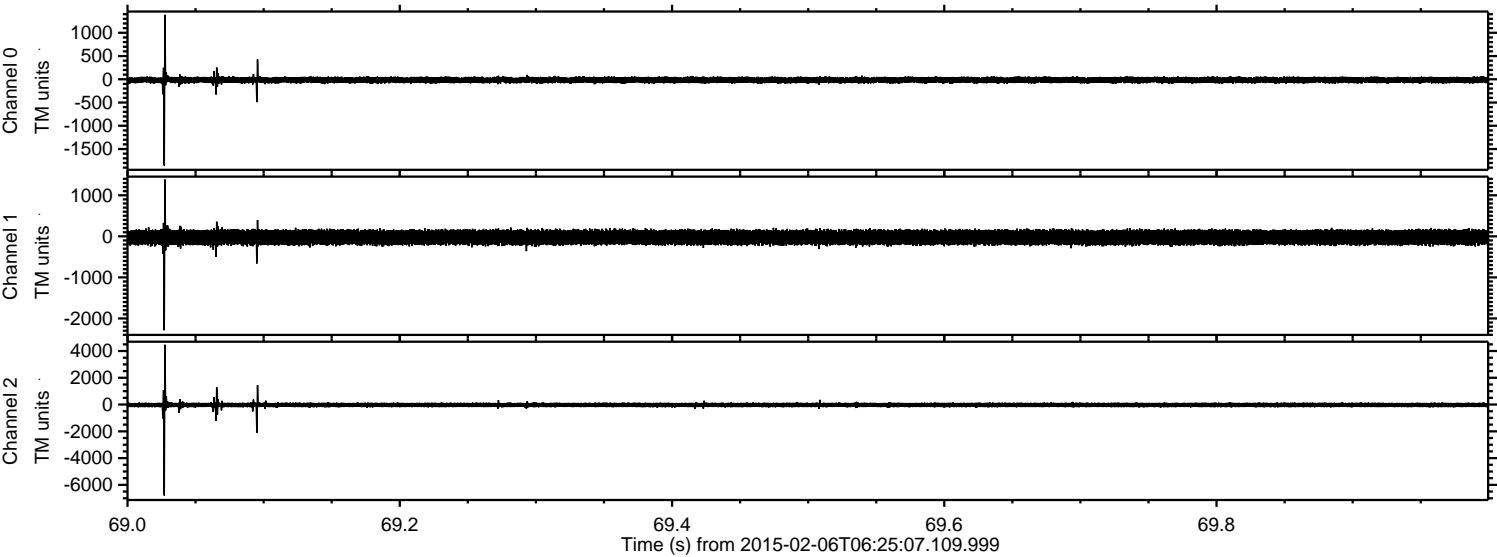

ELMAVAN 3D WAVEFORMS (Measured data sampled at 50 kHz) 49808 packets of 144 samples from 2015-02-06T06:25:07.109.999. Part 118/144

Processed Wed Feb 18 15:59:23 2015 by ELM ver.2012-10-06 from 001__elm20150206_062506__dat00.bin

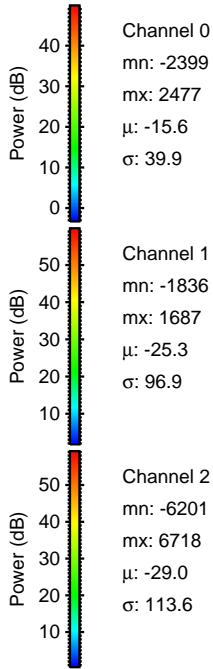
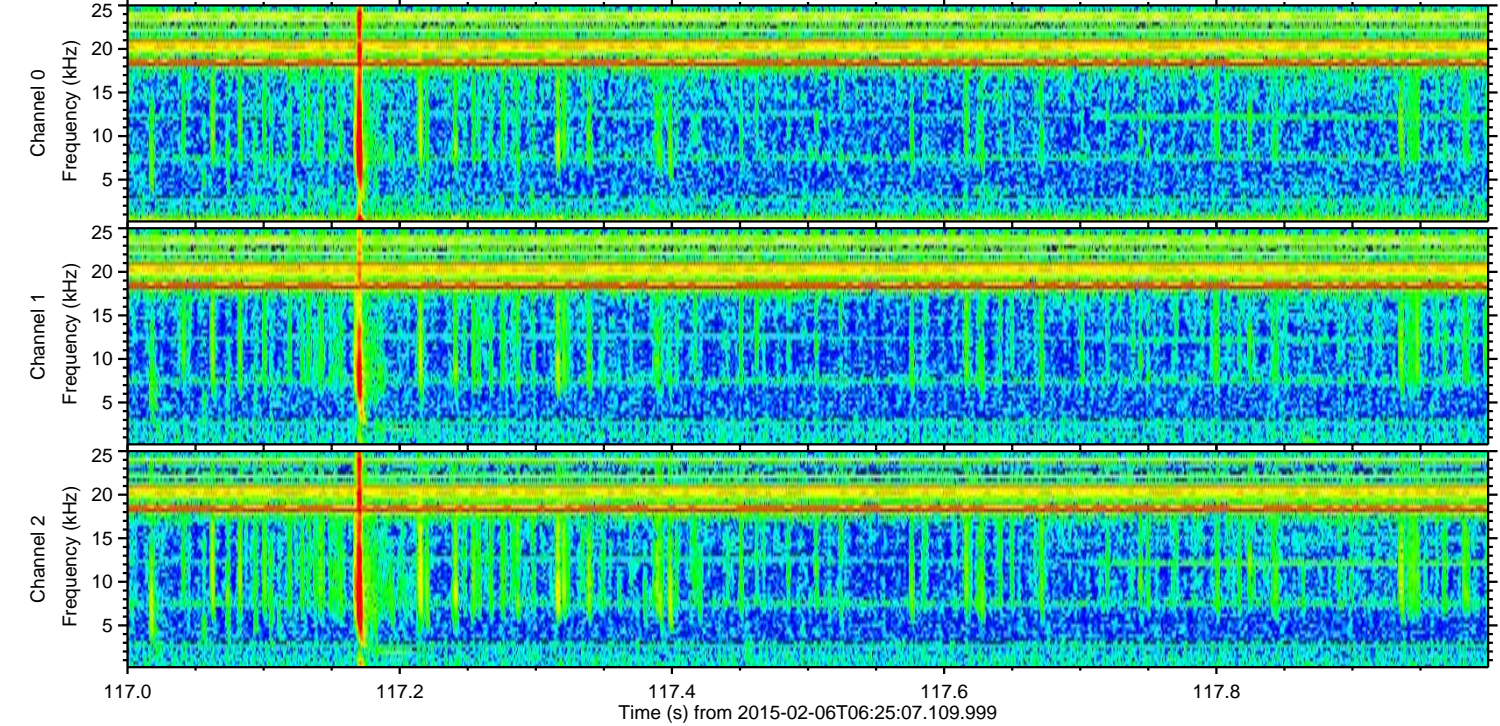
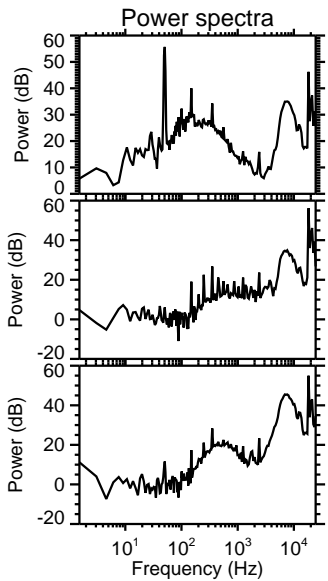
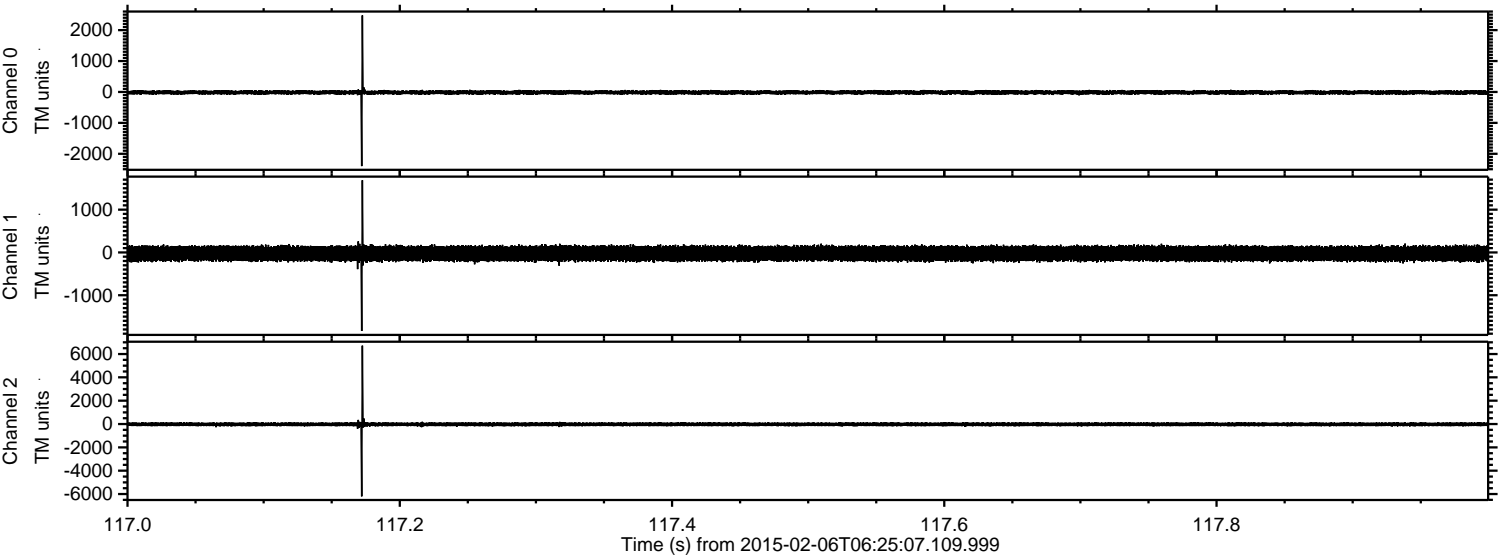

Processed Wed Feb 18 15:59:24 2015 by ELM ver.2012-10-06 from 001__elm20150206_062506__dat00.bin

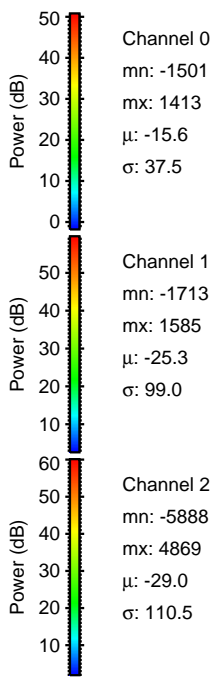
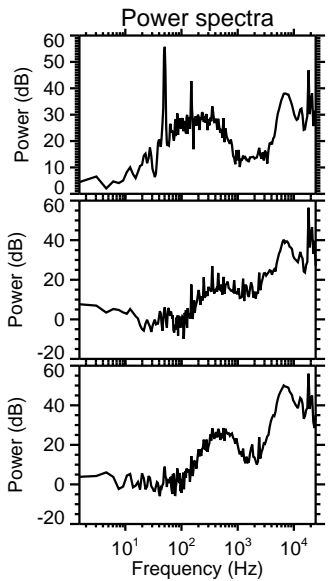
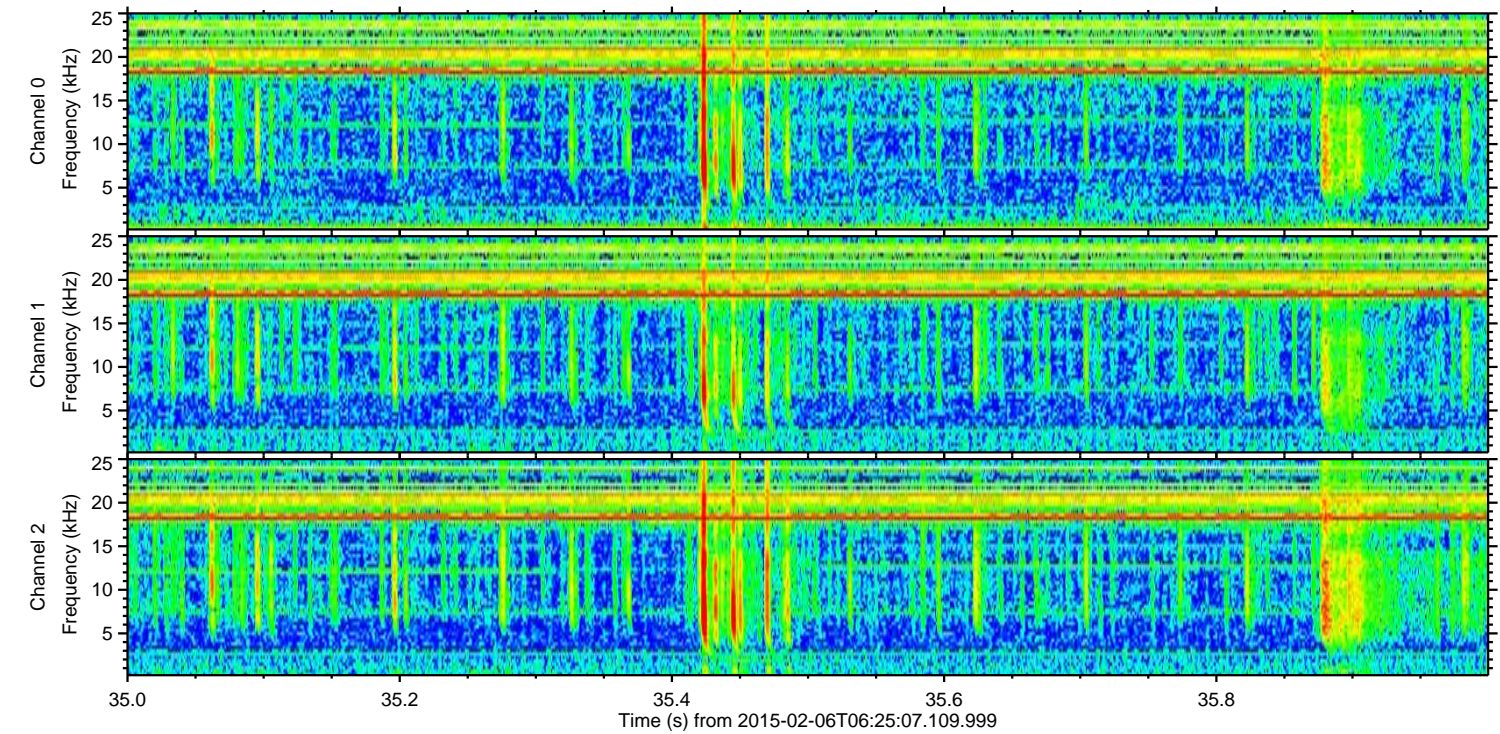
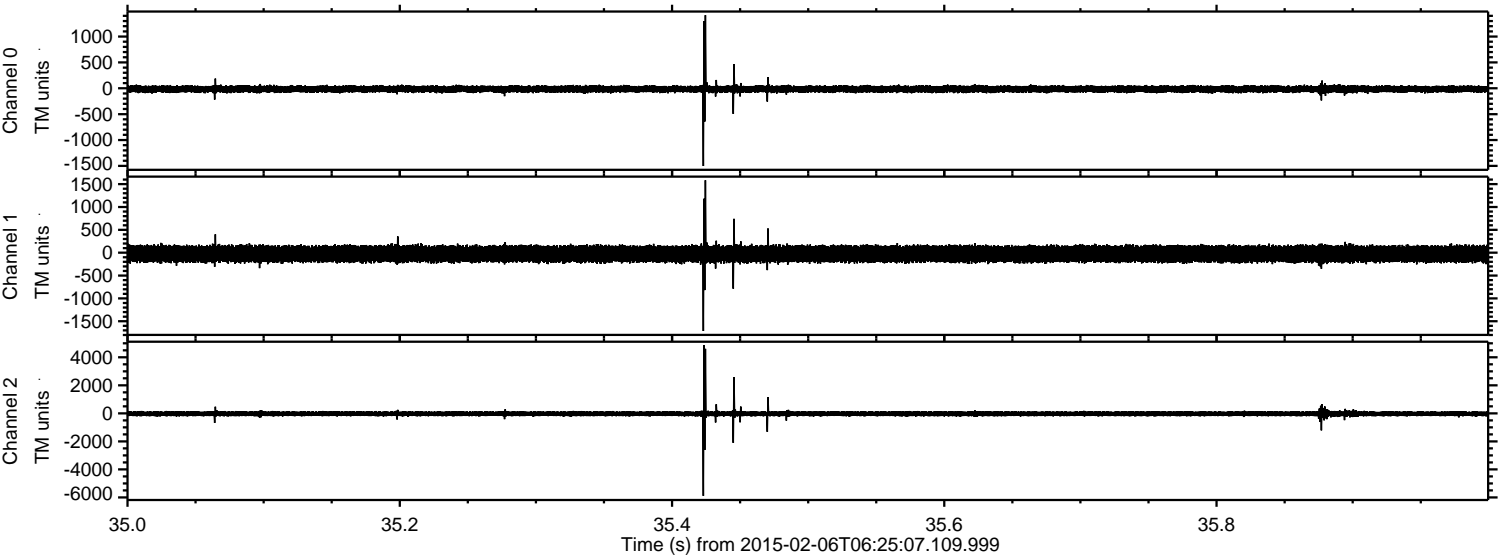

Channel 0
mn: -1501
mx: 1413
 μ : -15.6
 σ : 37.5

Channel 1
mn: -1713
mx: 1585
 μ : -25.3
 σ : 99.0

Channel 2
mn: -5888
mx: 4869
 μ : -29.0
 σ : 110.5

Processed Wed Feb 18 15:59:25 2015 by ELM ver.2012-10-06 from 001__elm20150206_062506__dat00.bin

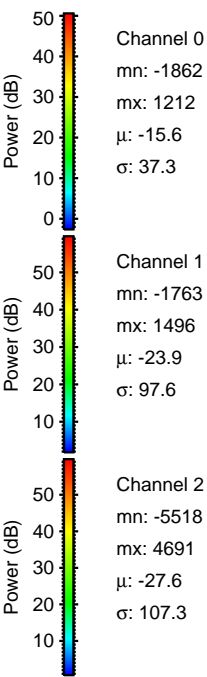
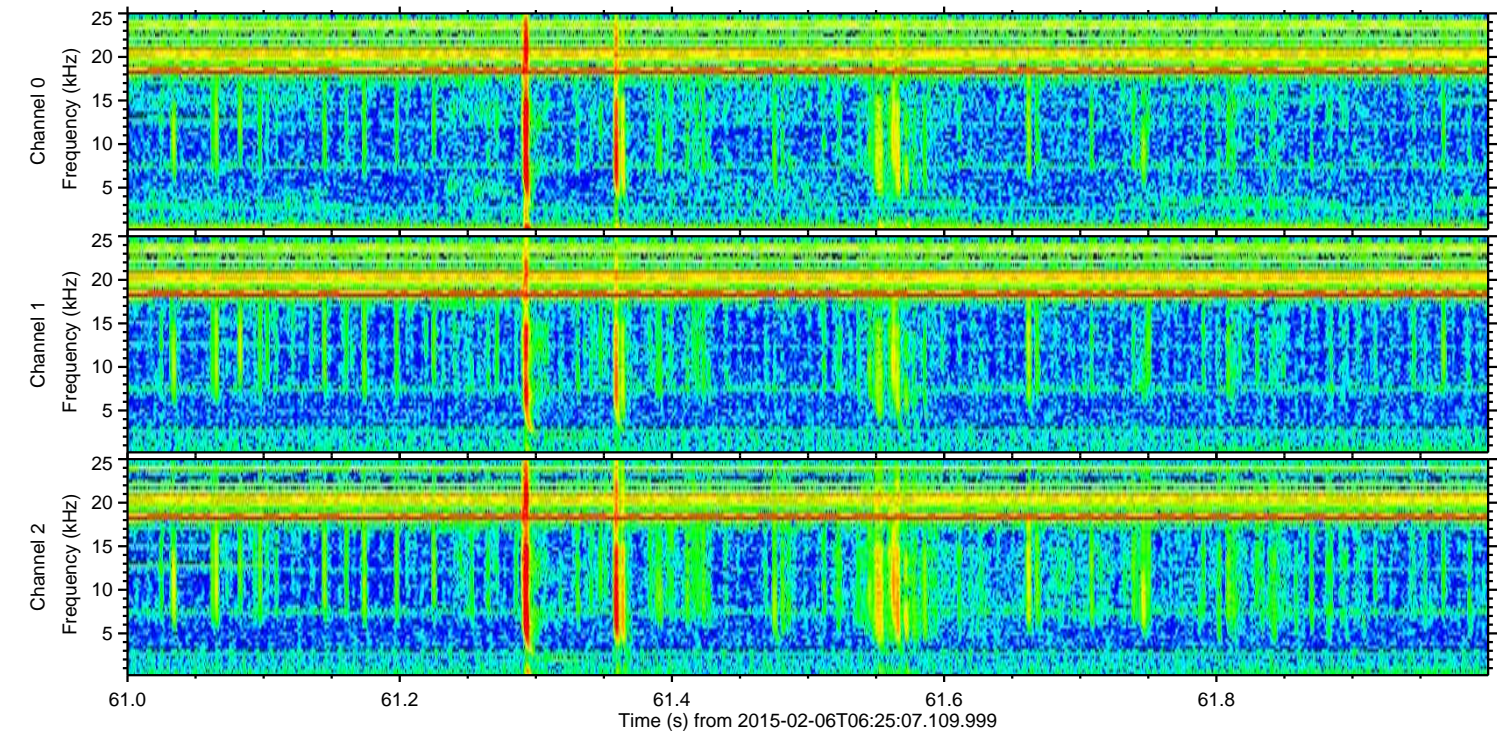
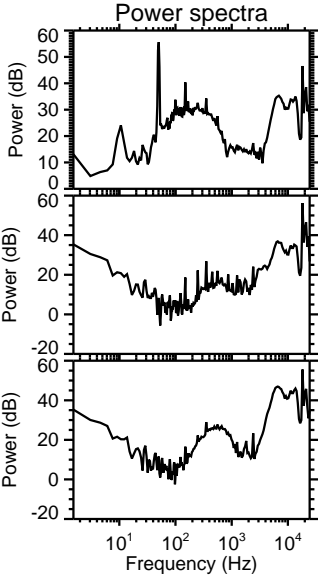
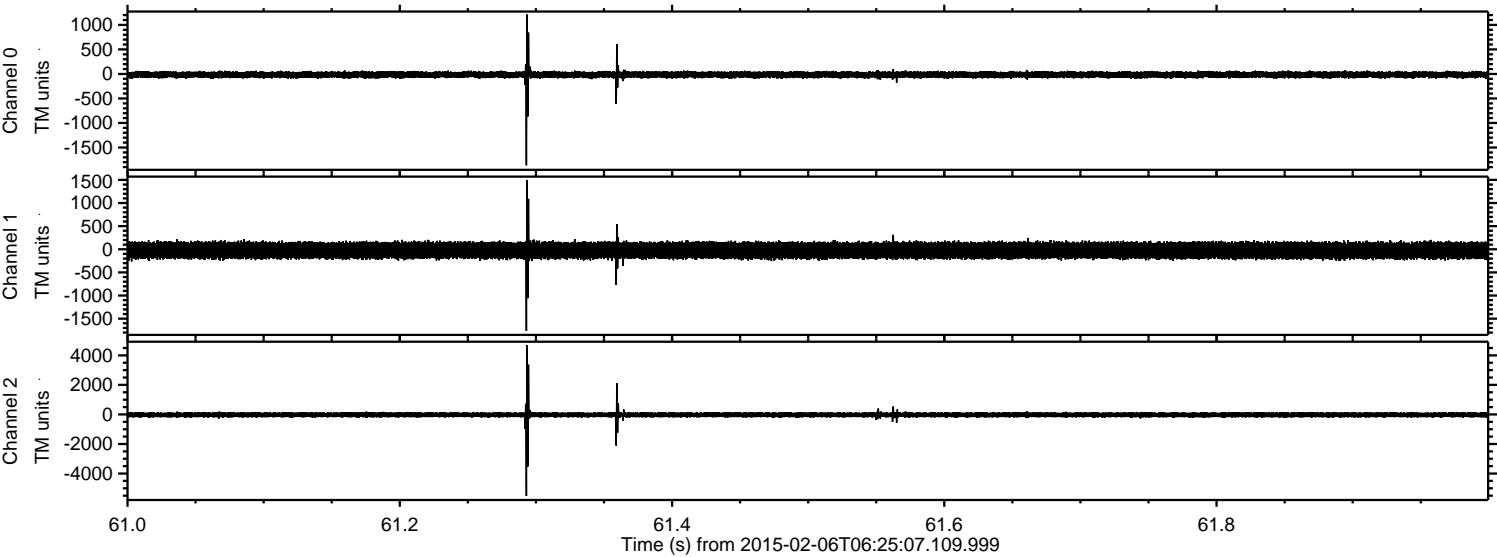

Processed Wed Feb 18 15:59:27 2015 by ELM ver.2012-10-06 from 001__elm20150206_062506__dat00.bin

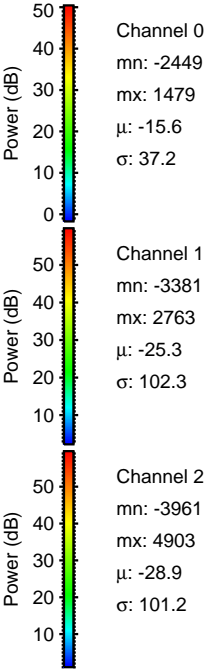
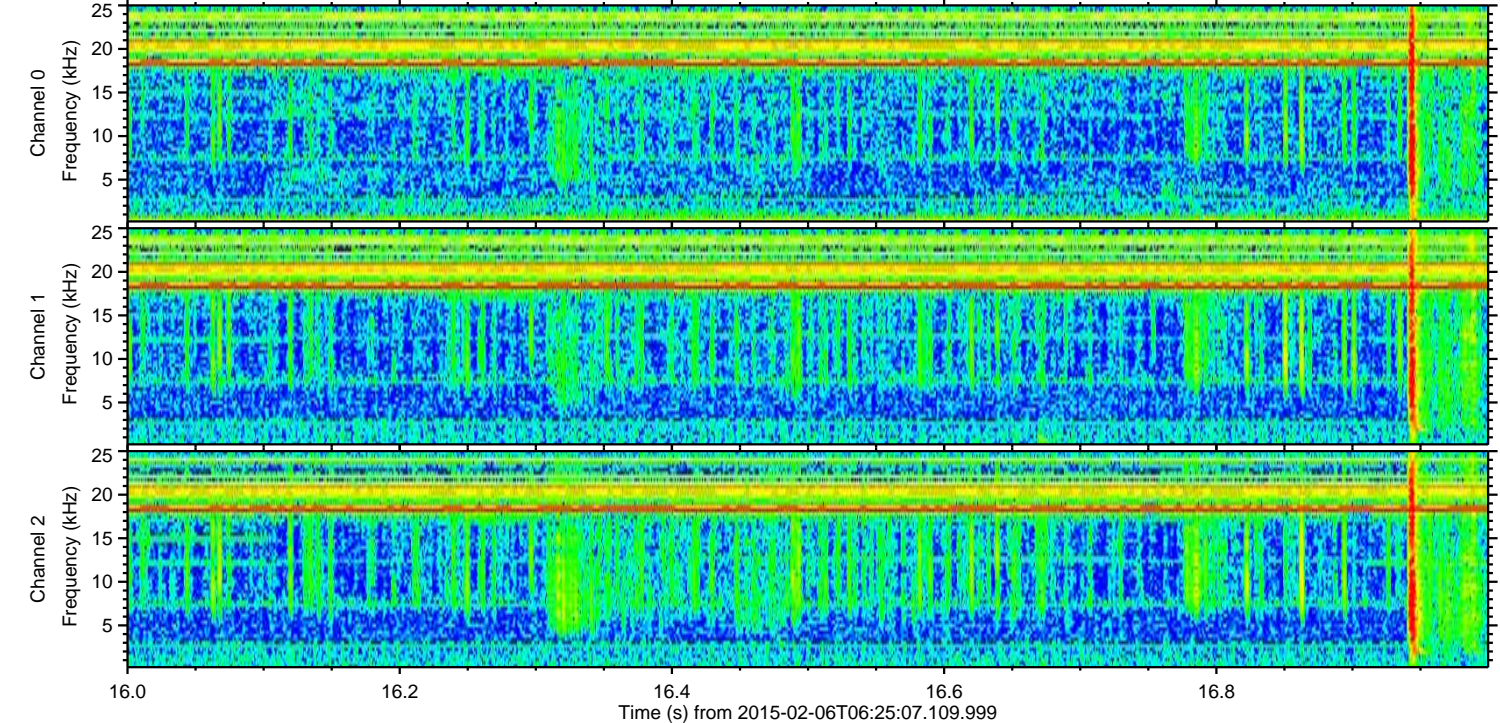
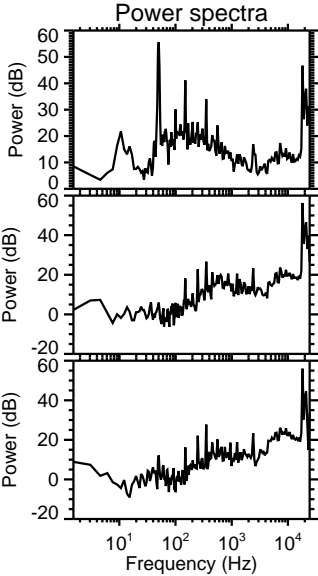
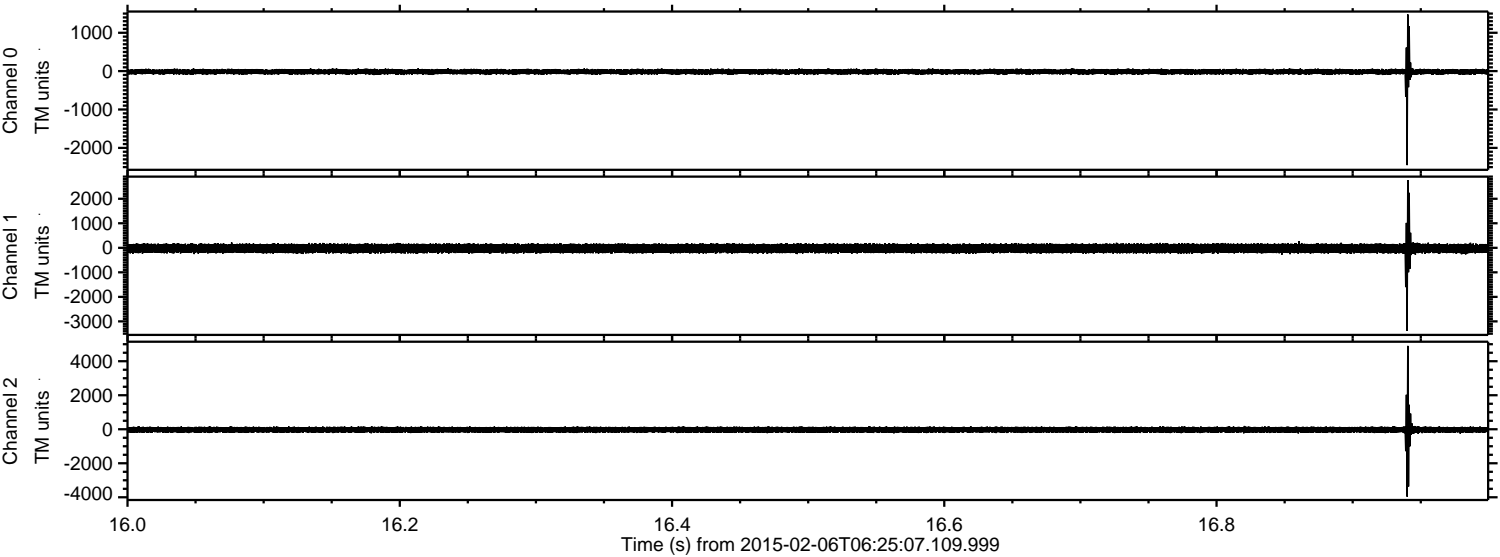

Processed Wed Feb 18 15:59:28 2015 by ELM ver.2012-10-06 from 001__elm20150206_062506__dat00.bin

