

# ELMAVAN 3D WAVEFORMS (Measured data sampled at 50 kHz) 49808 packets of 144 samples from 2015-02-06T02:04:57.618.000.

Processed Wed Feb 18 14:27:09 2015 by ELM ver.2012-10-06 from 001\_\_elm20150206\_020456\_\_dat00.bin

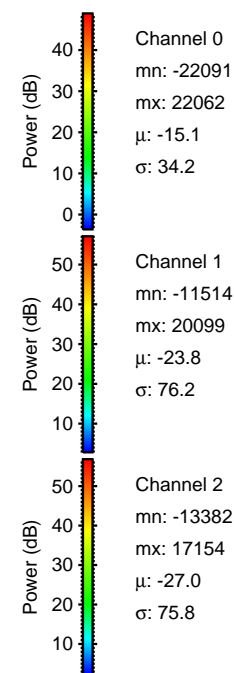

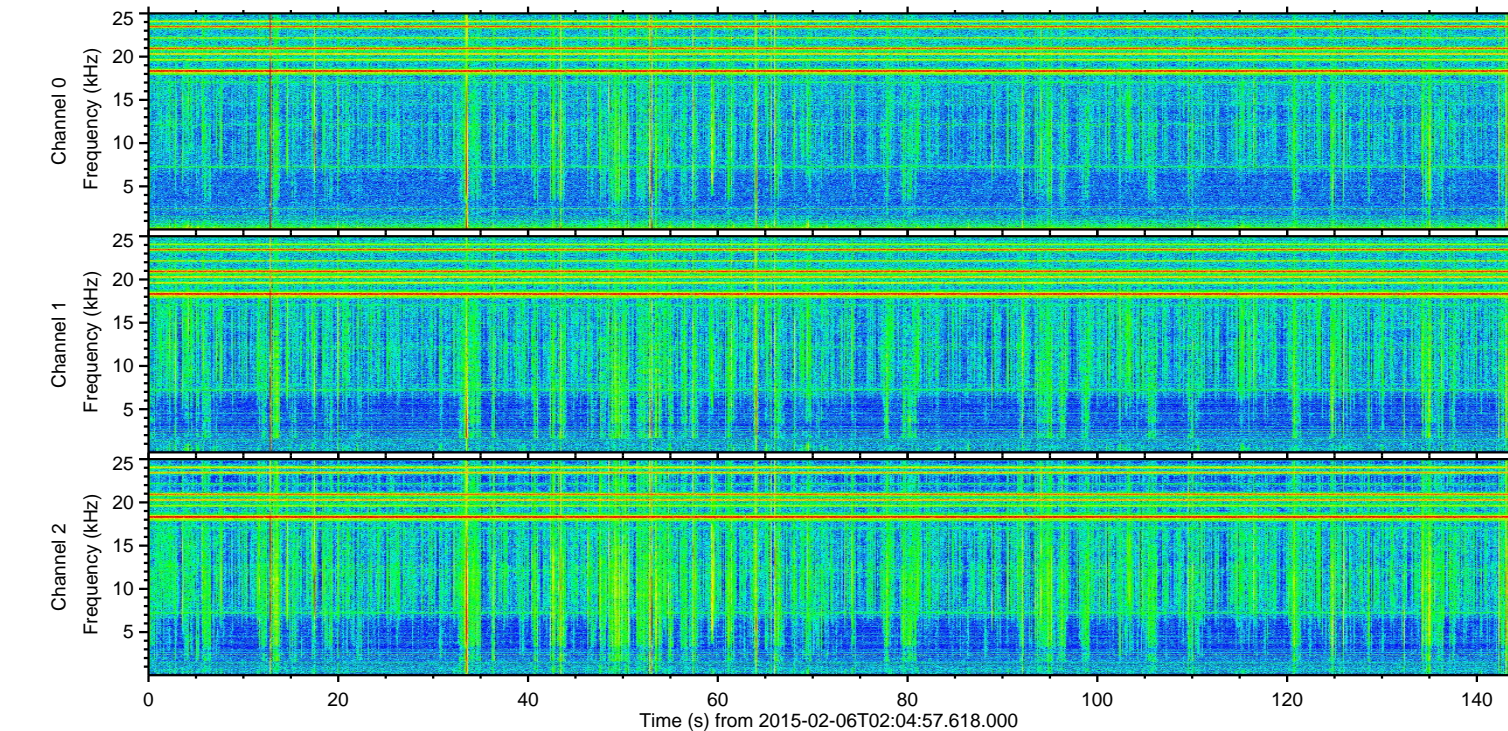
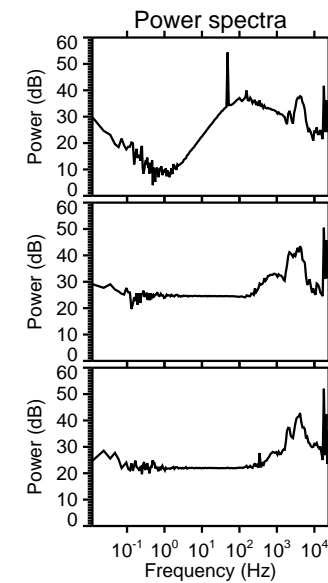
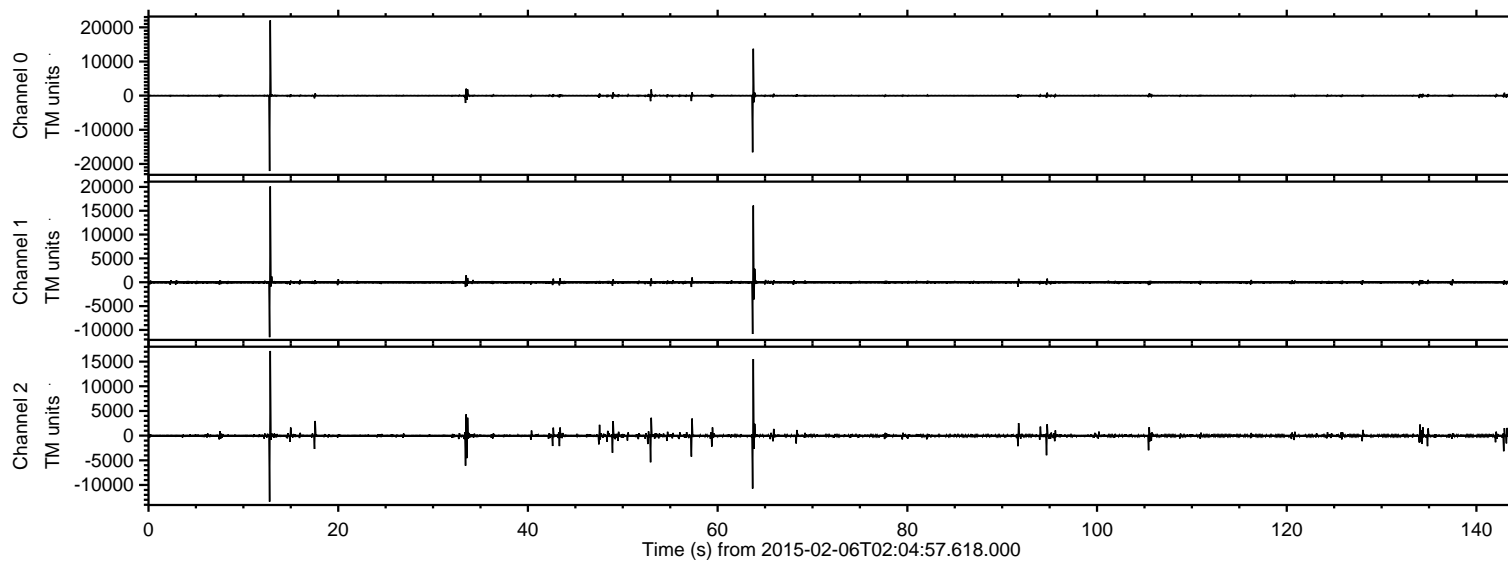

Processed Wed Feb 18 14:27:33 2015 by ELM ver.2012-10-06 from 001\_\_elm20150206\_020456\_\_dat00.bin

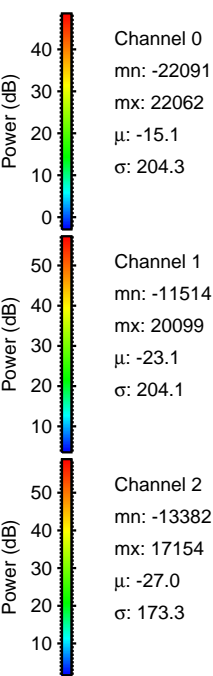
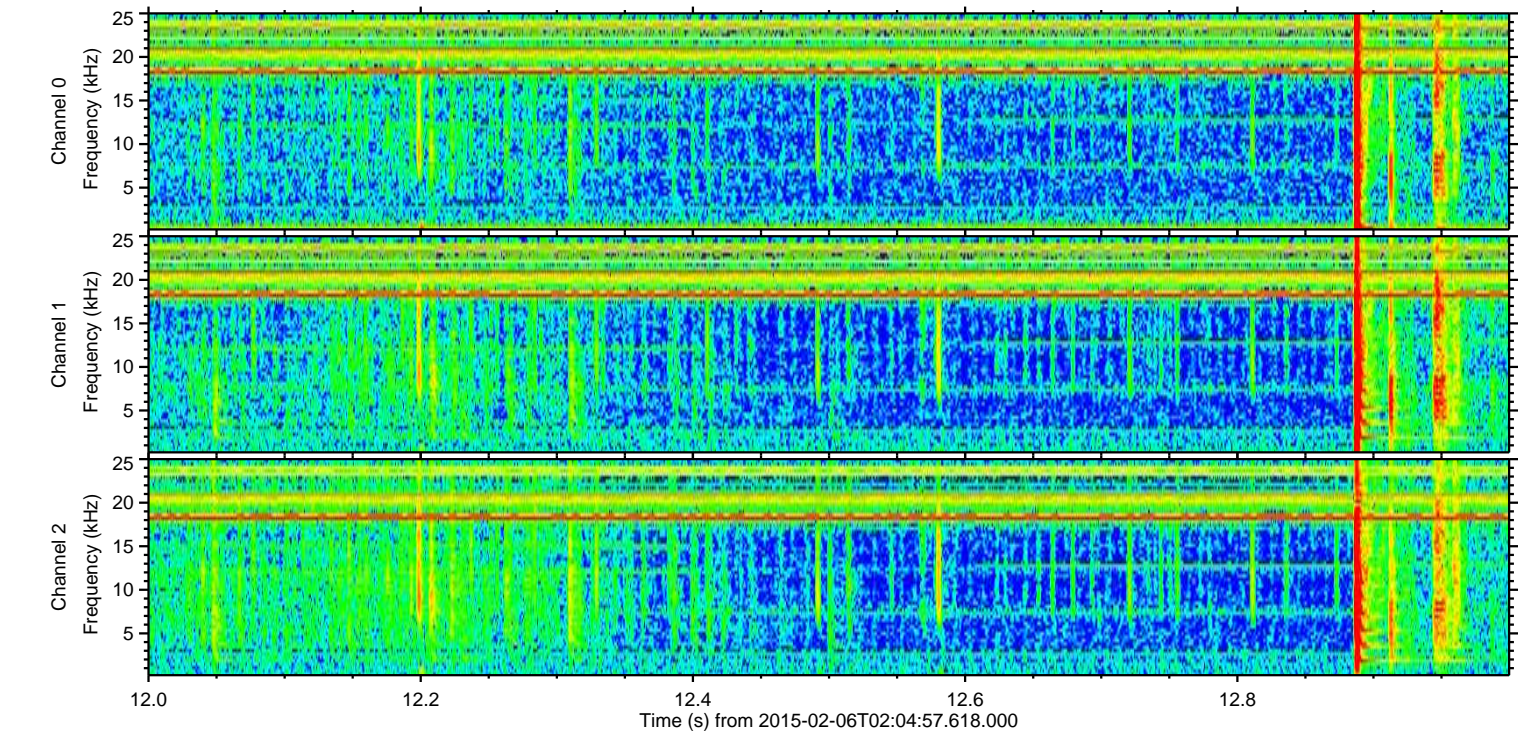
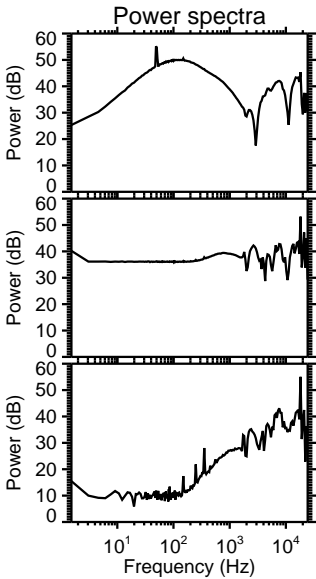
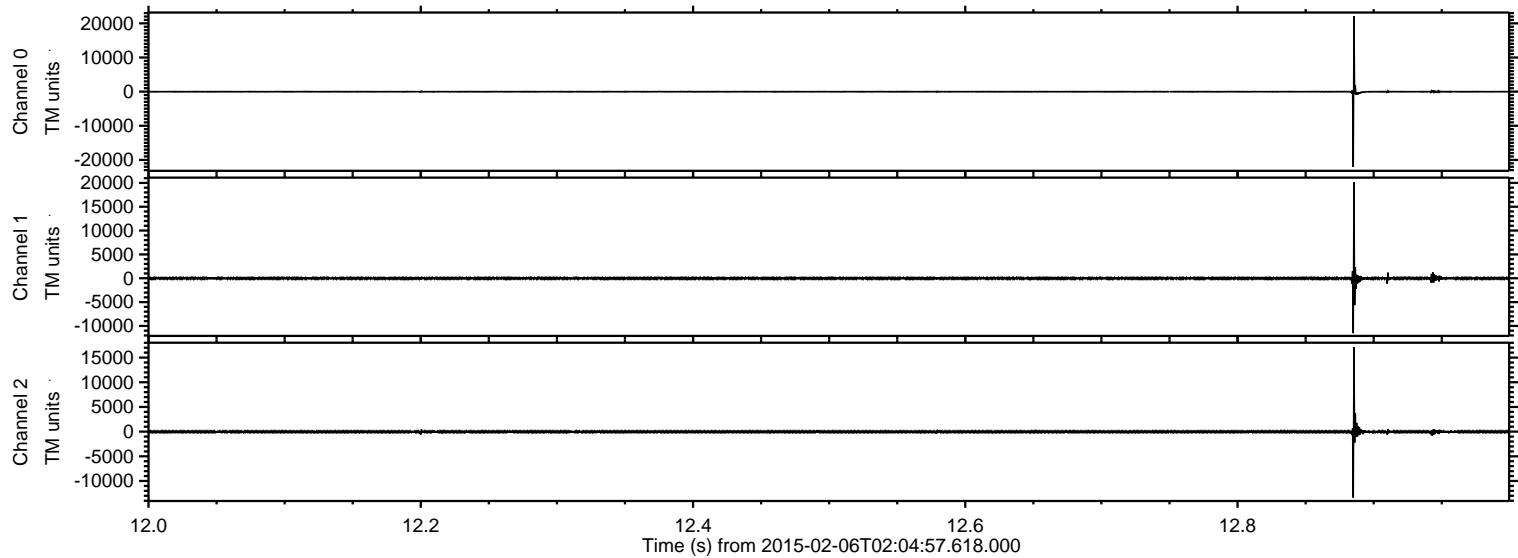



Processed Wed Feb 18 14:27:34 2015 by ELM ver.2012-10-06 from 001\_\_elm20150206\_020456\_\_dat00.bin

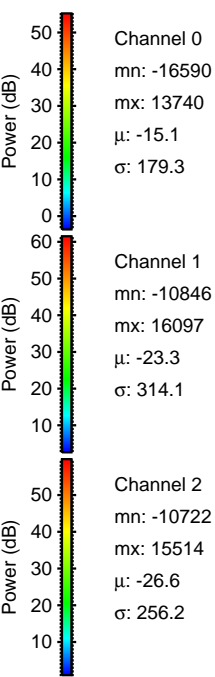
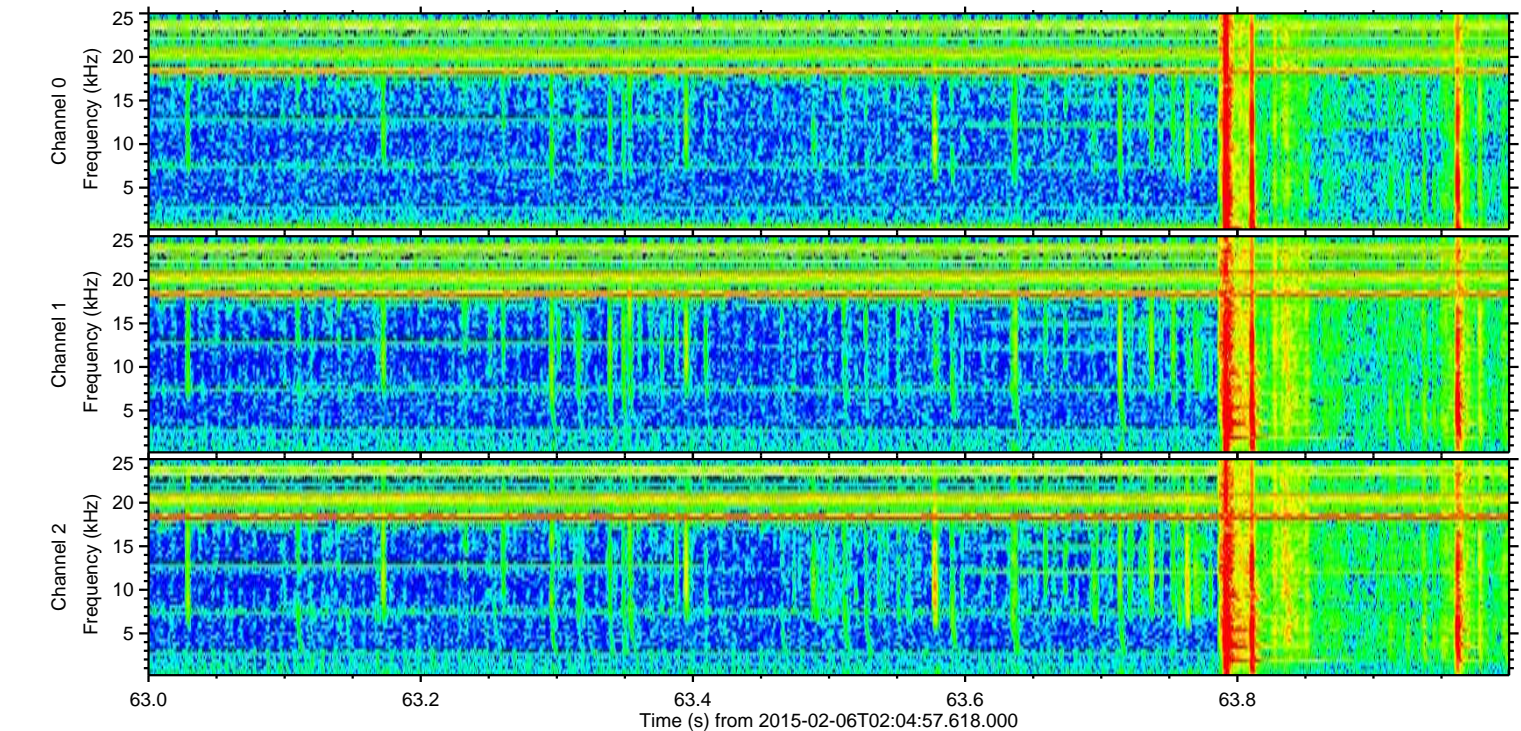
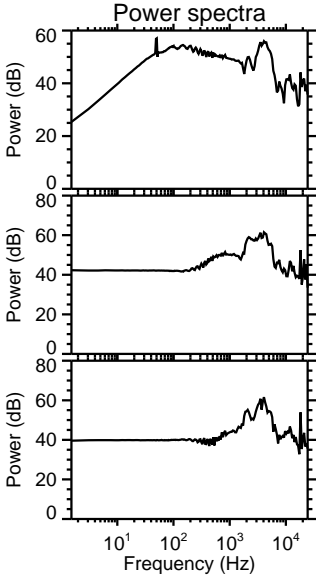
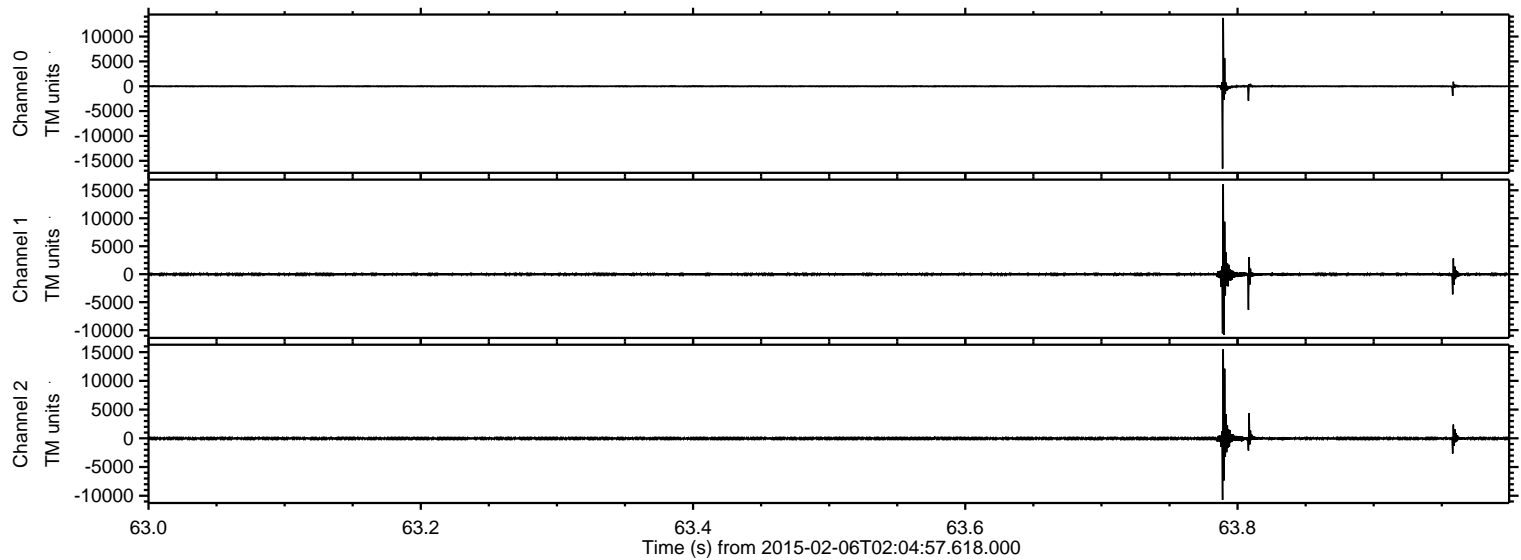



Processed Wed Feb 18 14:27:36 2015 by ELM ver.2012-10-06 from 001\_\_elm20150206\_020456\_\_dat00.bin

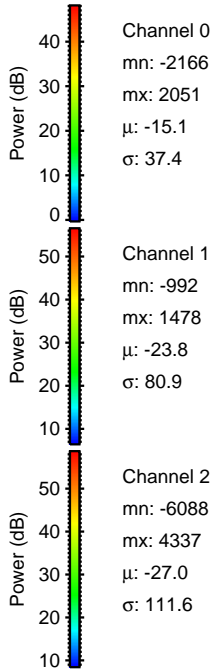
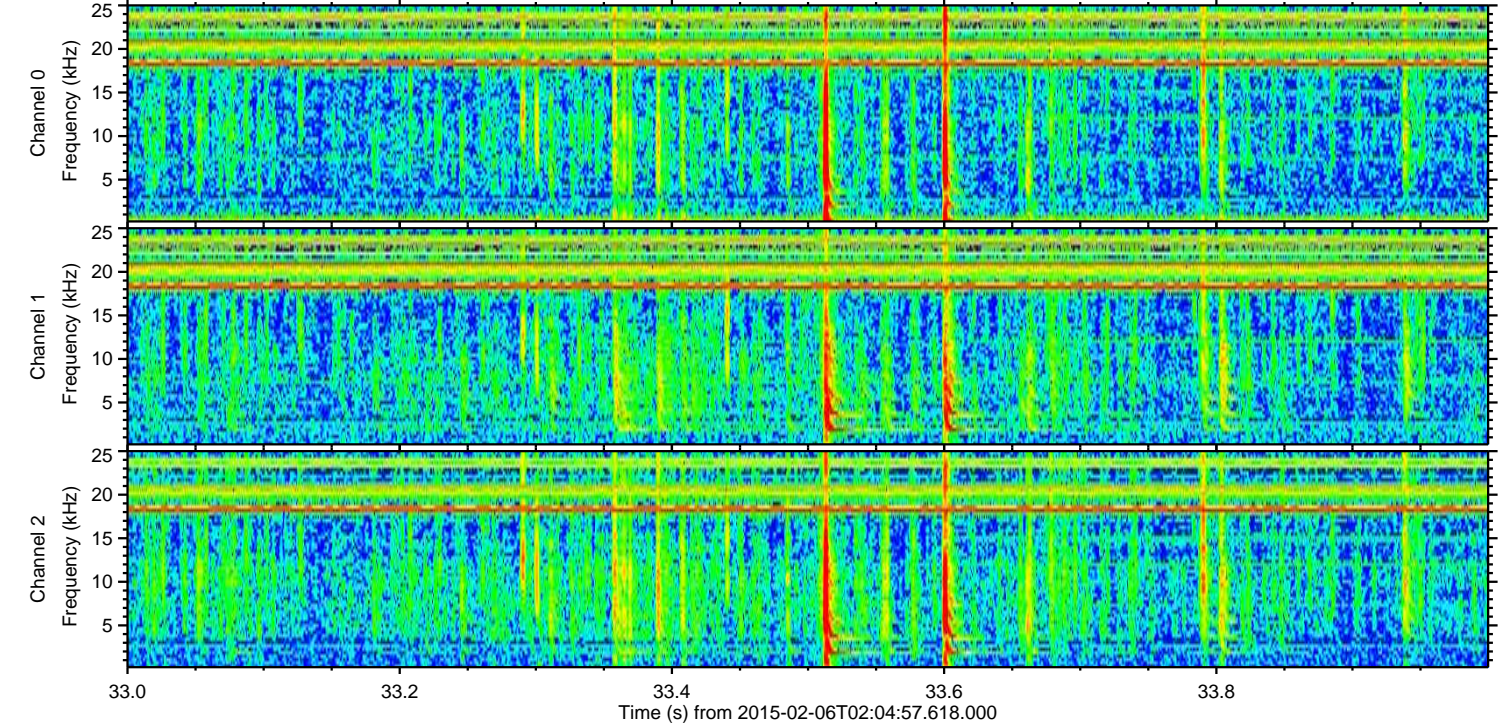
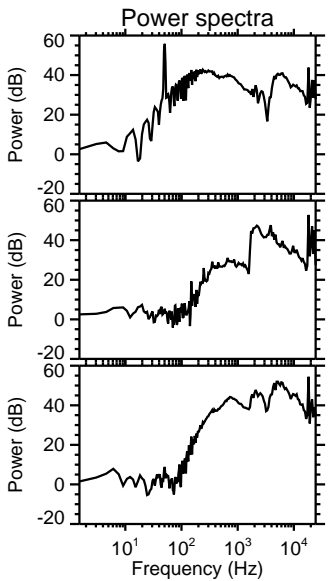
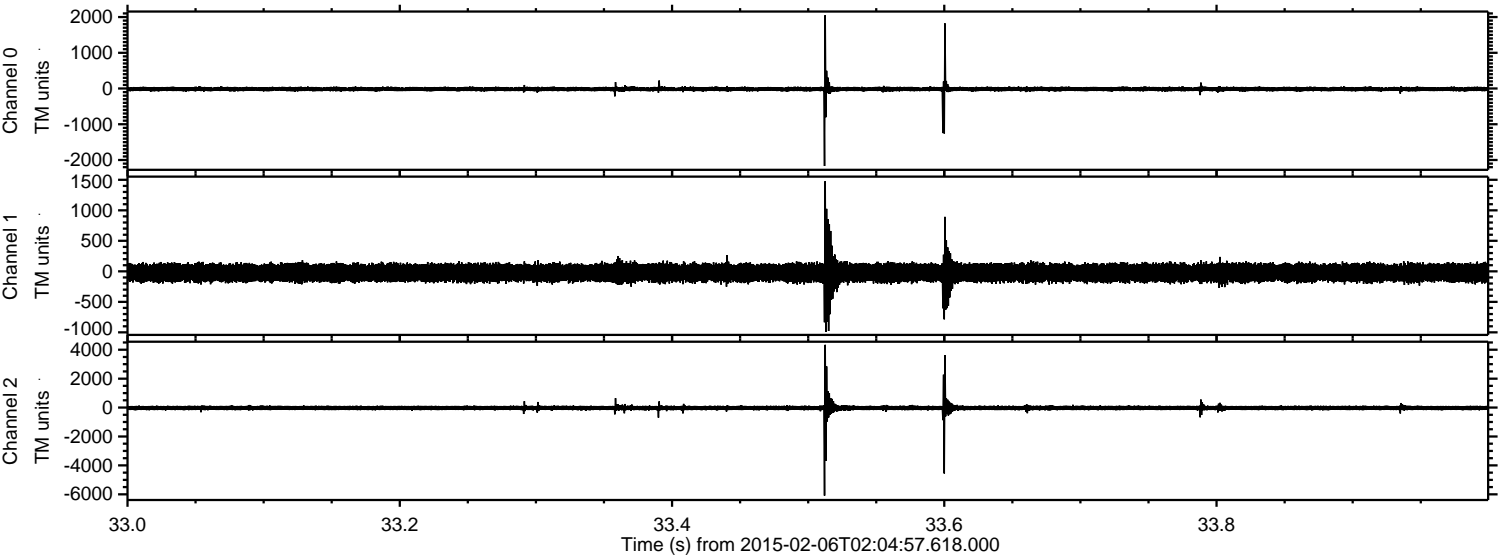



Processed Wed Feb 18 14:27:37 2015 by ELM ver.2012-10-06 from 001\_\_elm20150206\_020456\_\_dat00.bin

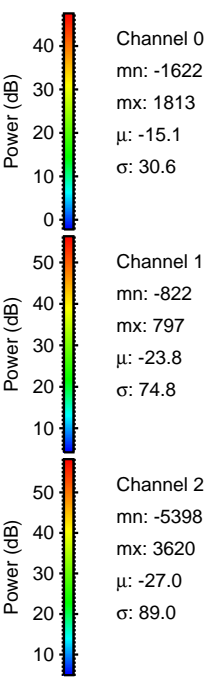
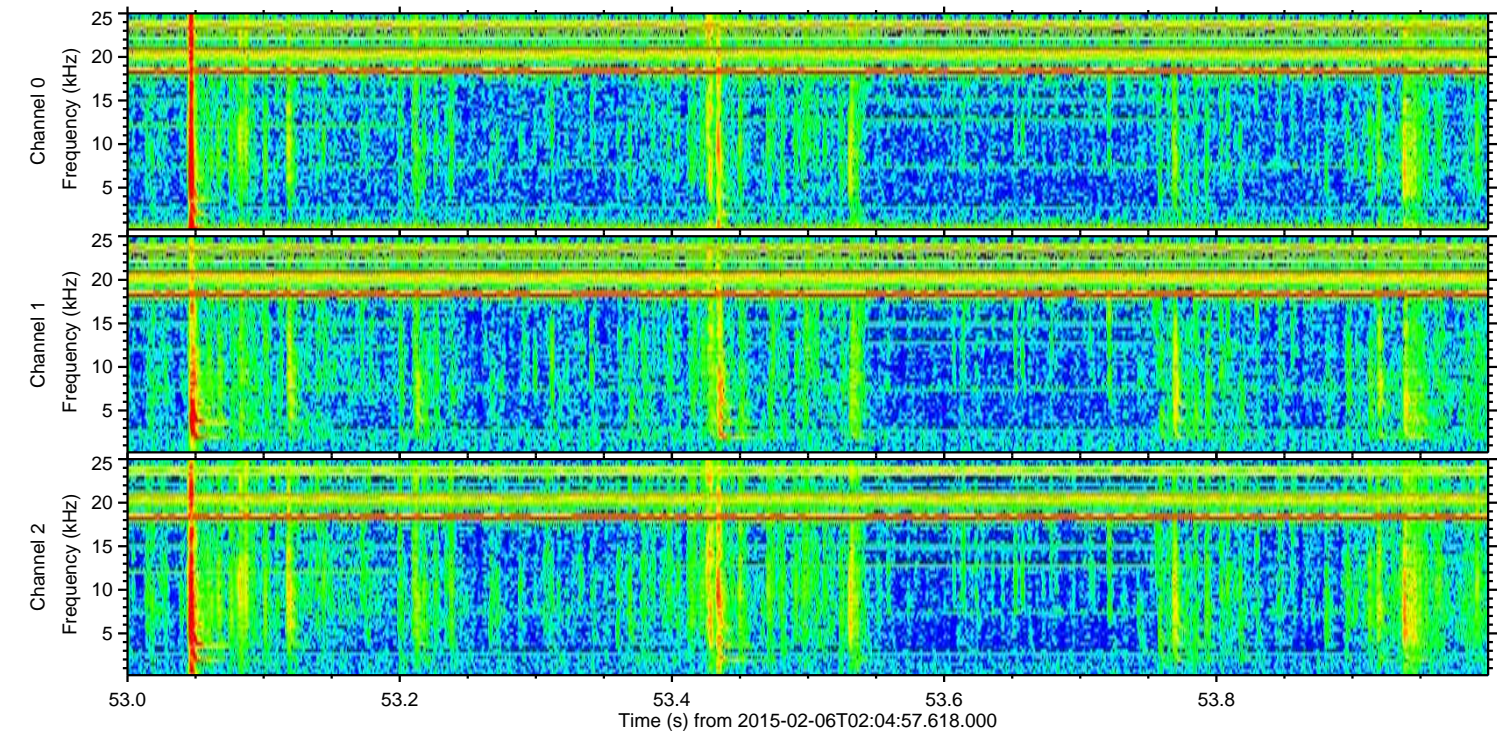
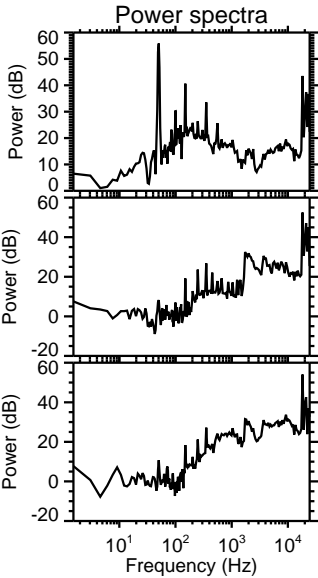
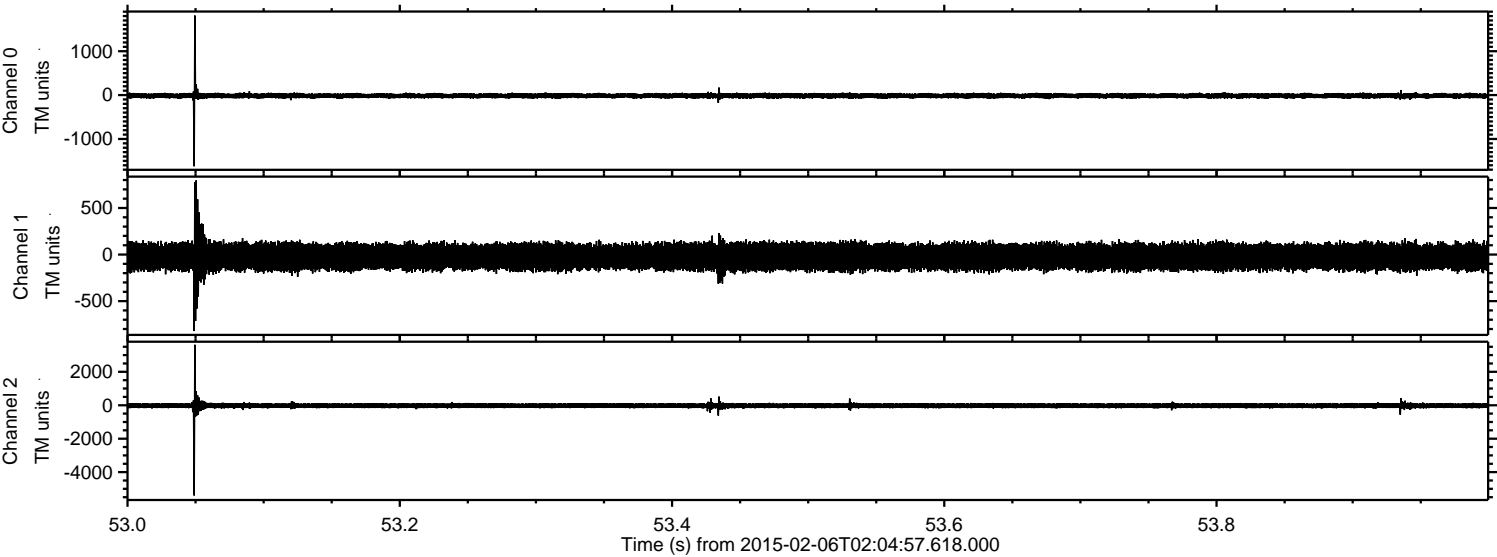



Processed Wed Feb 18 14:27:39 2015 by ELM ver.2012-10-06 from 001\_\_elm20150206\_020456\_\_dat00.bin

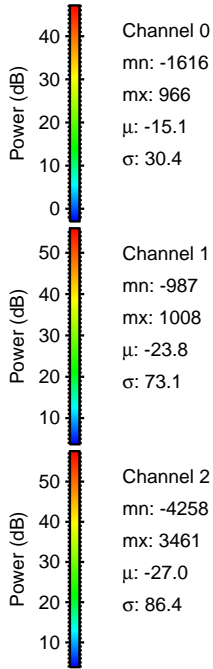
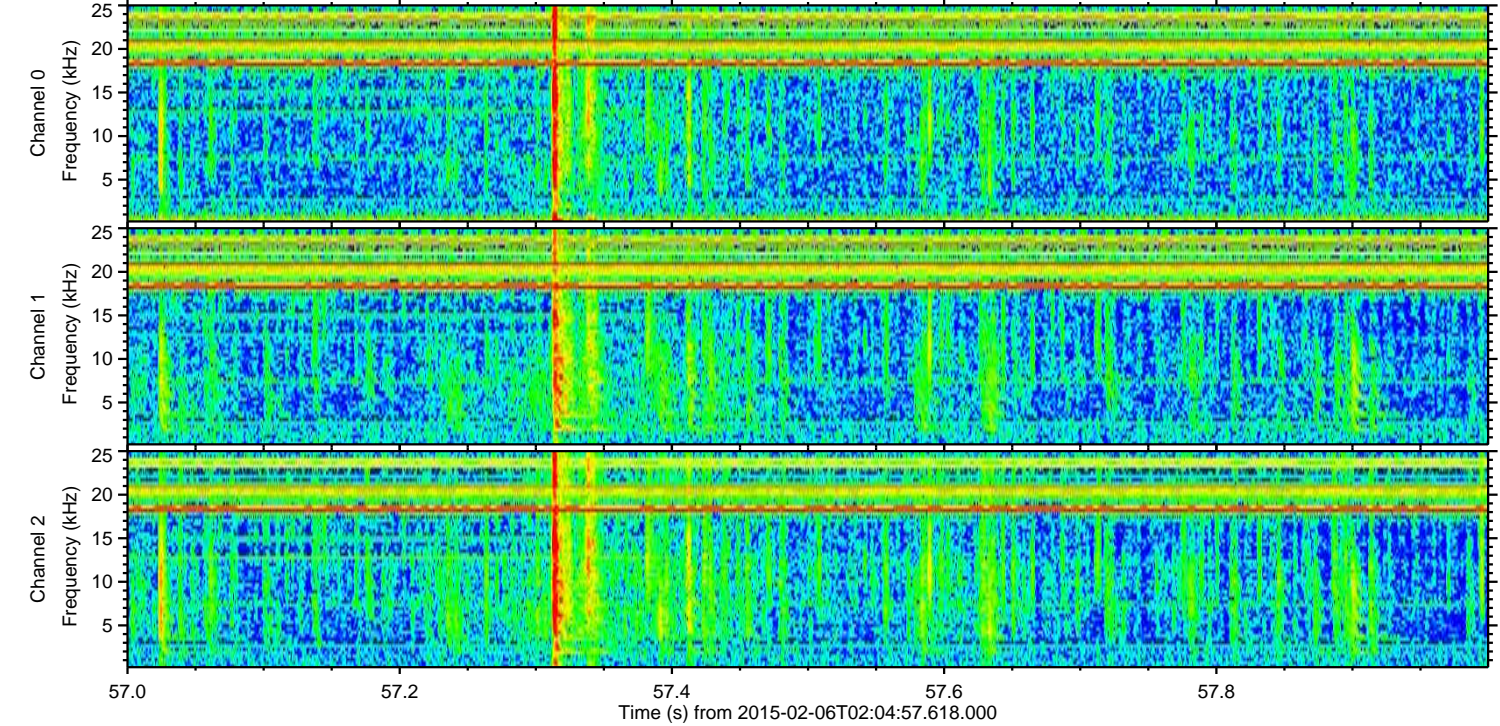
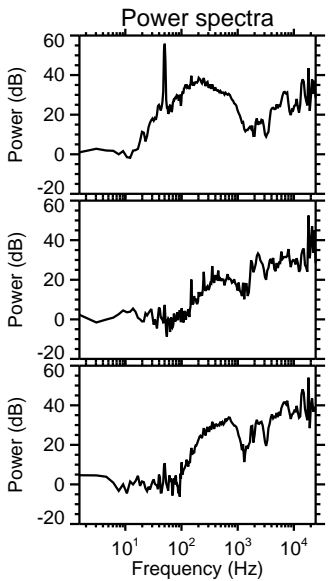
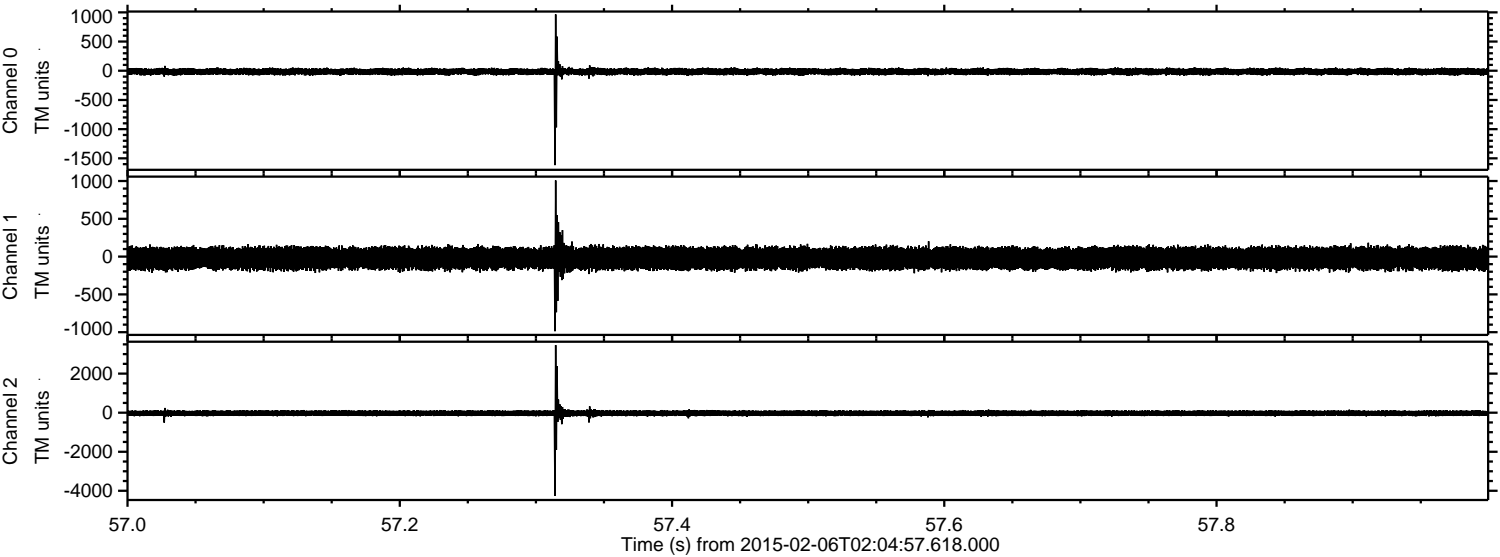

Channel 0  
mn: -1616  
mx: 966  
 $\mu$ : -15.1  
 $\sigma$ : 30.4

Channel 1  
mn: -987  
mx: 1008  
 $\mu$ : -23.8  
 $\sigma$ : 73.1

Channel 2  
mn: -4258  
mx: 3461  
 $\mu$ : -27.0  
 $\sigma$ : 86.4



Processed Wed Feb 18 14:27:41 2015 by ELM ver.2012-10-06 from 001\_\_elm20150206\_020456\_\_dat00.bin

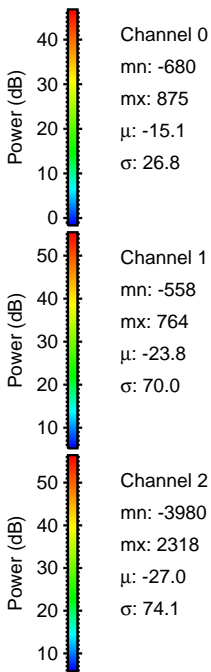
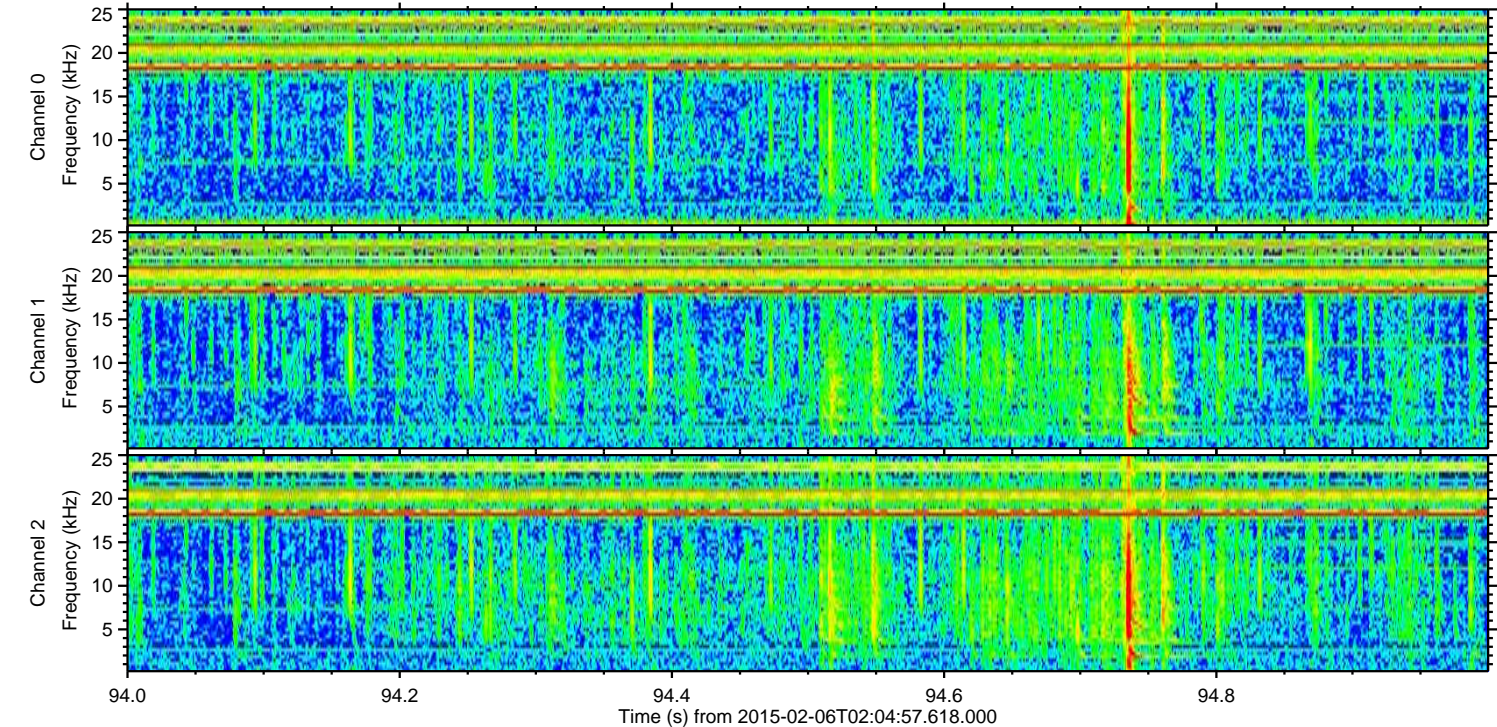
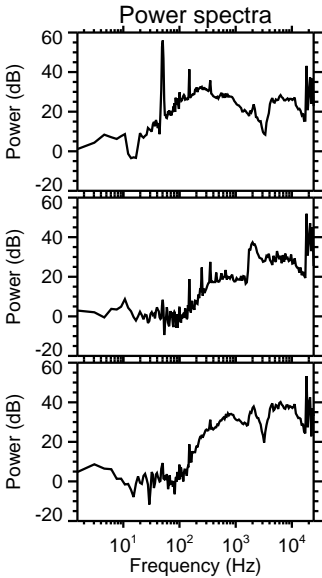
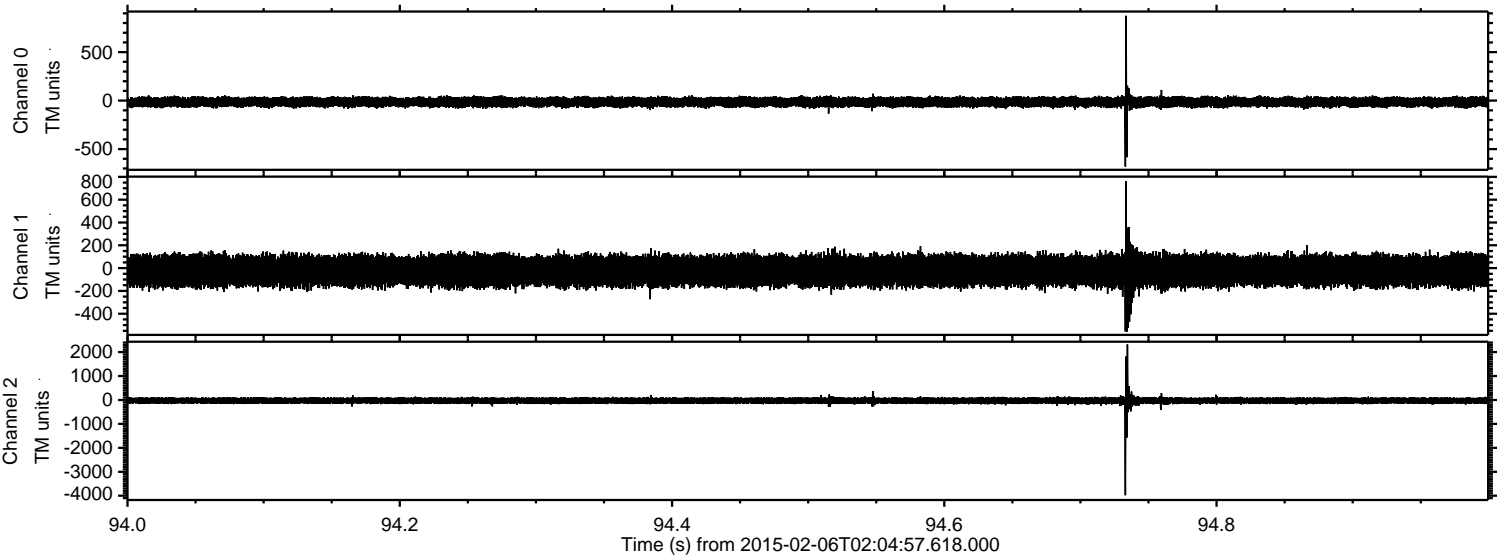



Processed Wed Feb 18 14:27:44 2015 by ELM ver.2012-10-06 from 001\_\_elm20150206\_020456\_\_dat00.bin

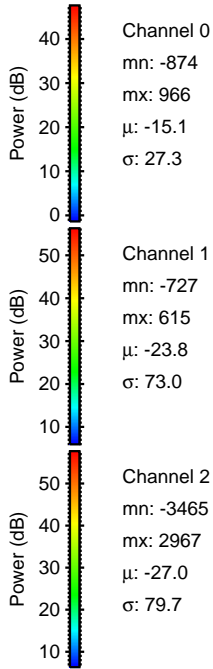
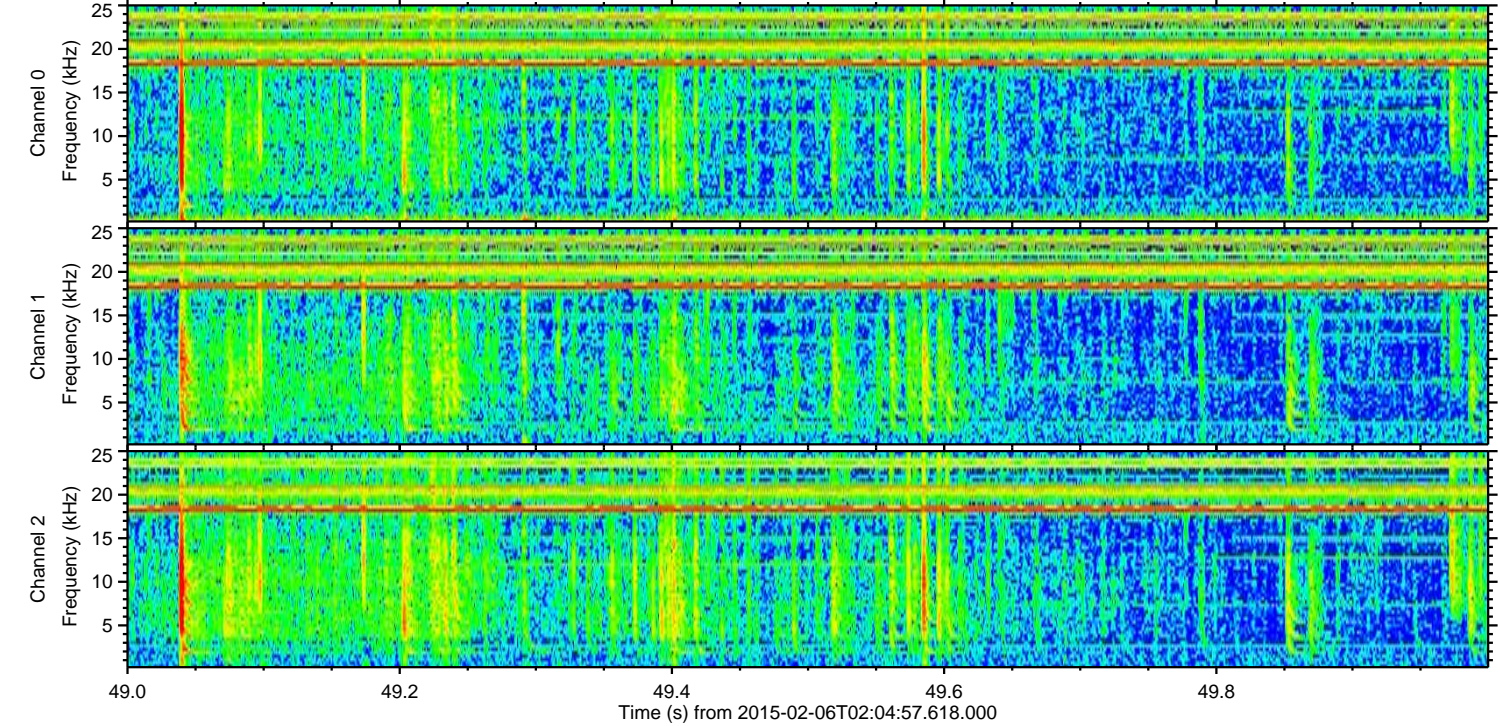
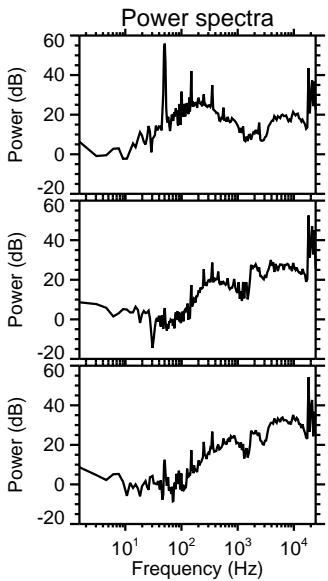
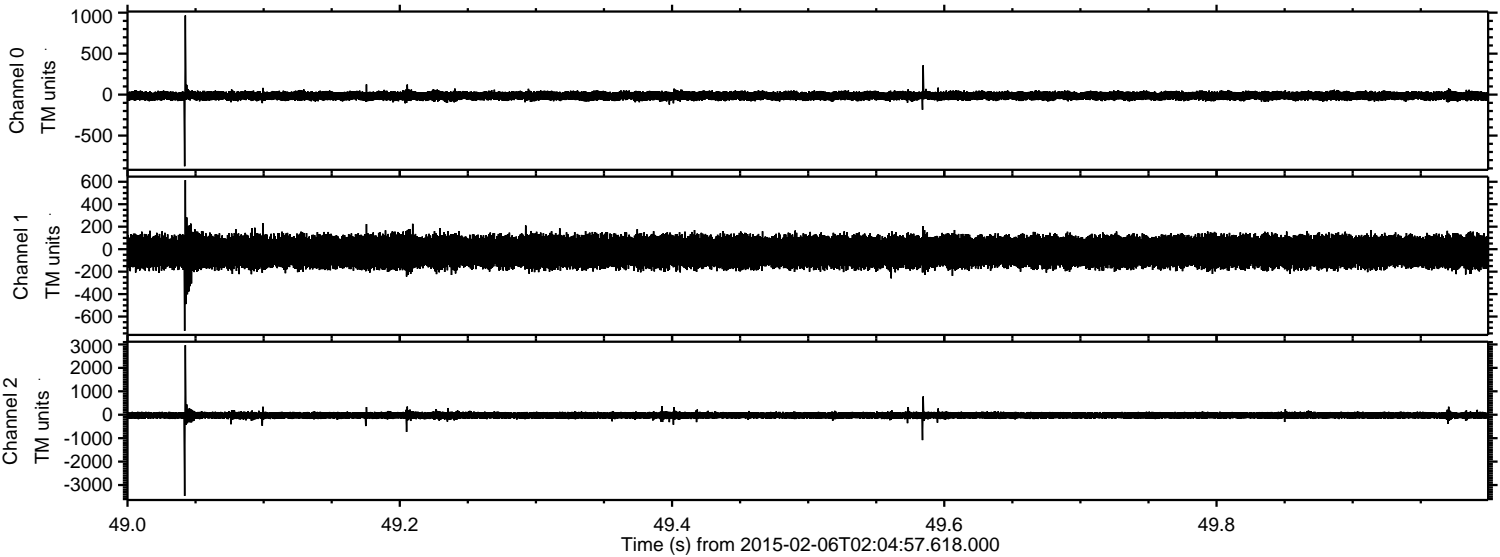

Channel 0  
mn: -874  
mx: 966  
 $\mu$ : -15.1  
 $\sigma$ : 27.3

Channel 1  
mn: -727  
mx: 615  
 $\mu$ : -23.8  
 $\sigma$ : 73.0

Channel 2  
mn: -3465  
mx: 2967  
 $\mu$ : -27.0  
 $\sigma$ : 79.7



ELMAVAN 3D WAVEFORMS (Measured data sampled at 50 kHz) 49808 packets of 144 samples from 2015-02-06T02:04:57.618.000. Part 143/144

Processed Wed Feb 18 14:27:47 2015 by ELM ver.2012-10-06 from 001\_\_elm20150206\_020456\_\_dat00.bin

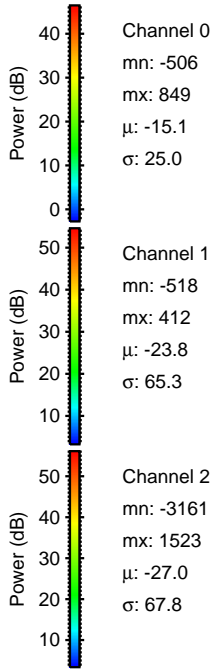
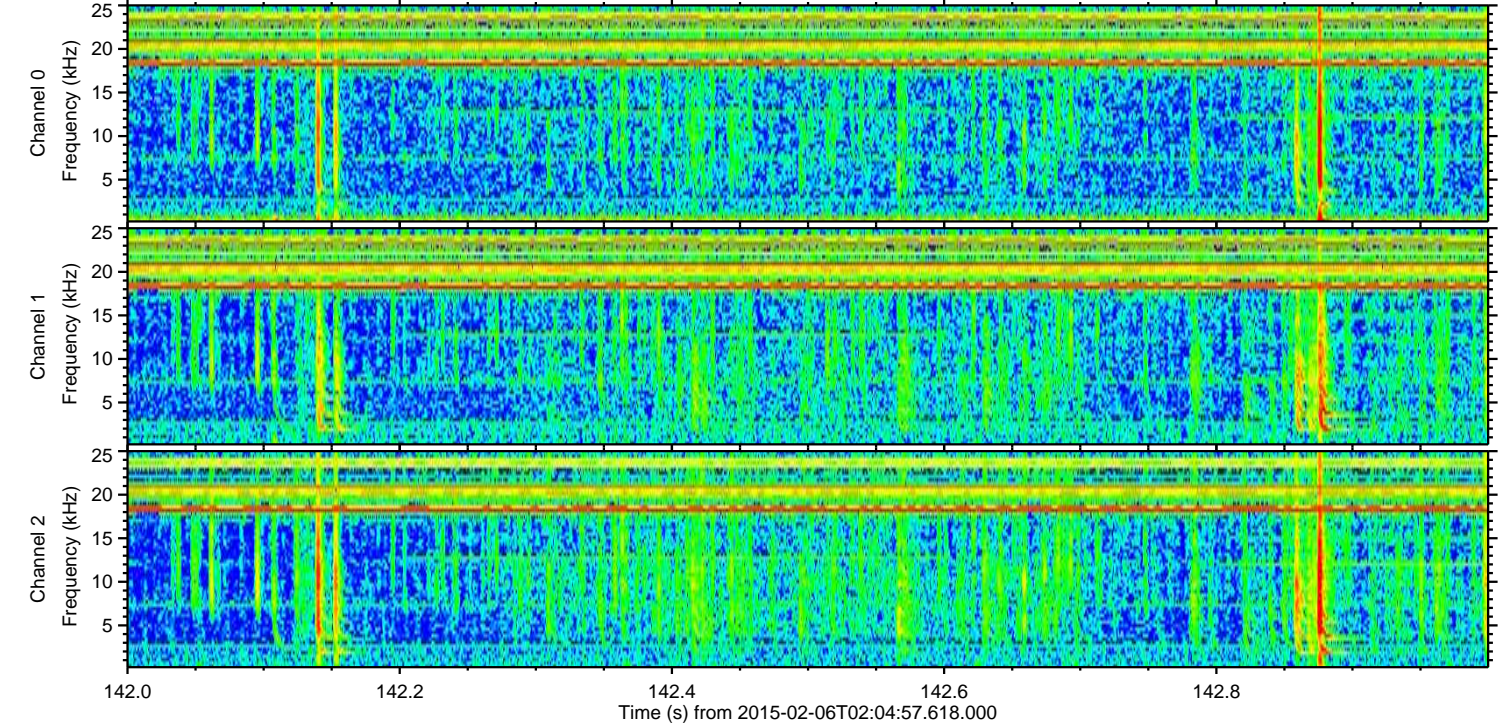
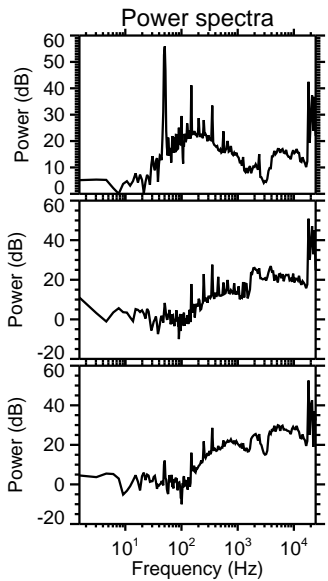
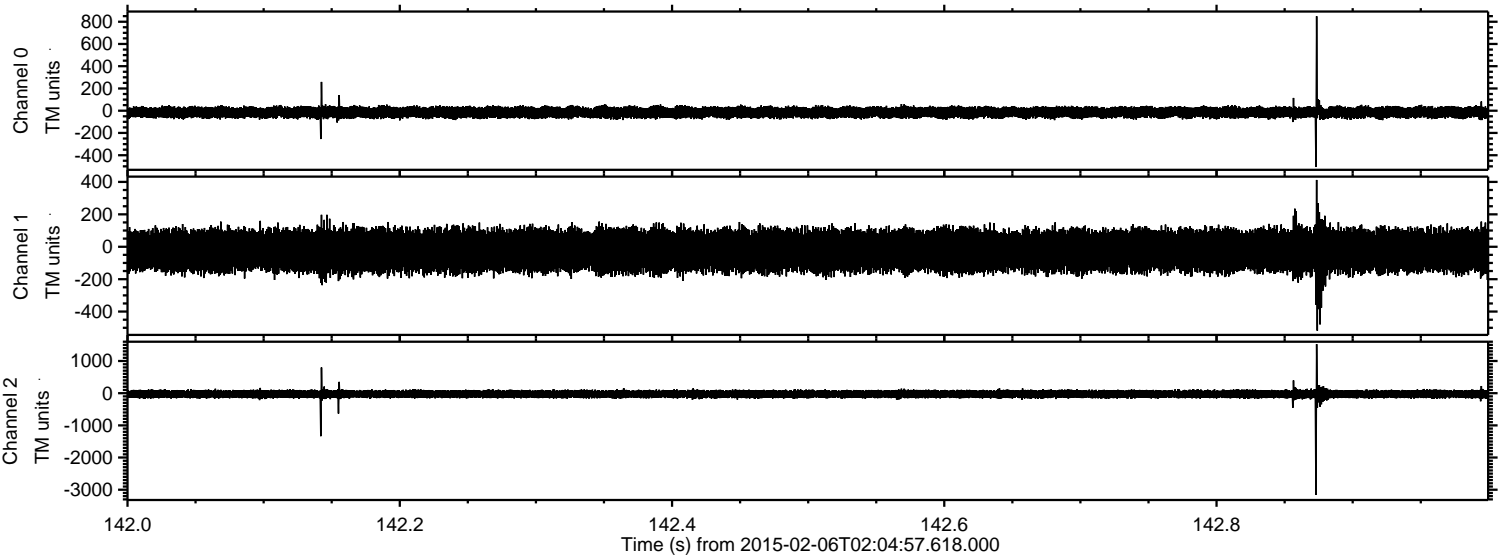

Channel 0  
mn: -506  
mx: 849  
 $\mu$ : -15.1  
 $\sigma$ : 25.0

Channel 1  
mn: -518  
mx: 412  
 $\mu$ : -23.8  
 $\sigma$ : 65.3

Channel 2  
mn: -3161  
mx: 1523  
 $\mu$ : -27.0  
 $\sigma$ : 67.8



Processed Wed Feb 18 14:27:48 2015 by ELM ver.2012-10-06 from 001\_\_elm20150206\_020456\_\_dat00.bin

