

# ELMAVAN 3D WAVEFORMS (Measured data sampled at 50 kHz) 49794 packets of 144 samples from 2015-02-06T00:29:54.167.999.

Processed Wed Feb 18 13:53:39 2015 by ELM ver.2012-10-06 from 001\_\_elm20150206\_002953\_\_dat00.bin

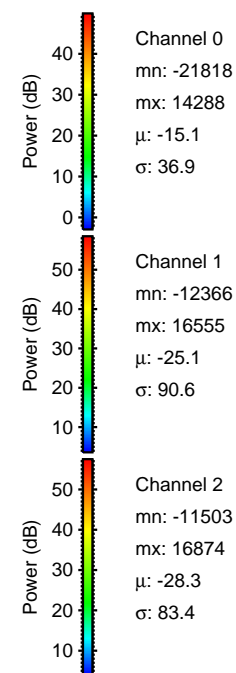

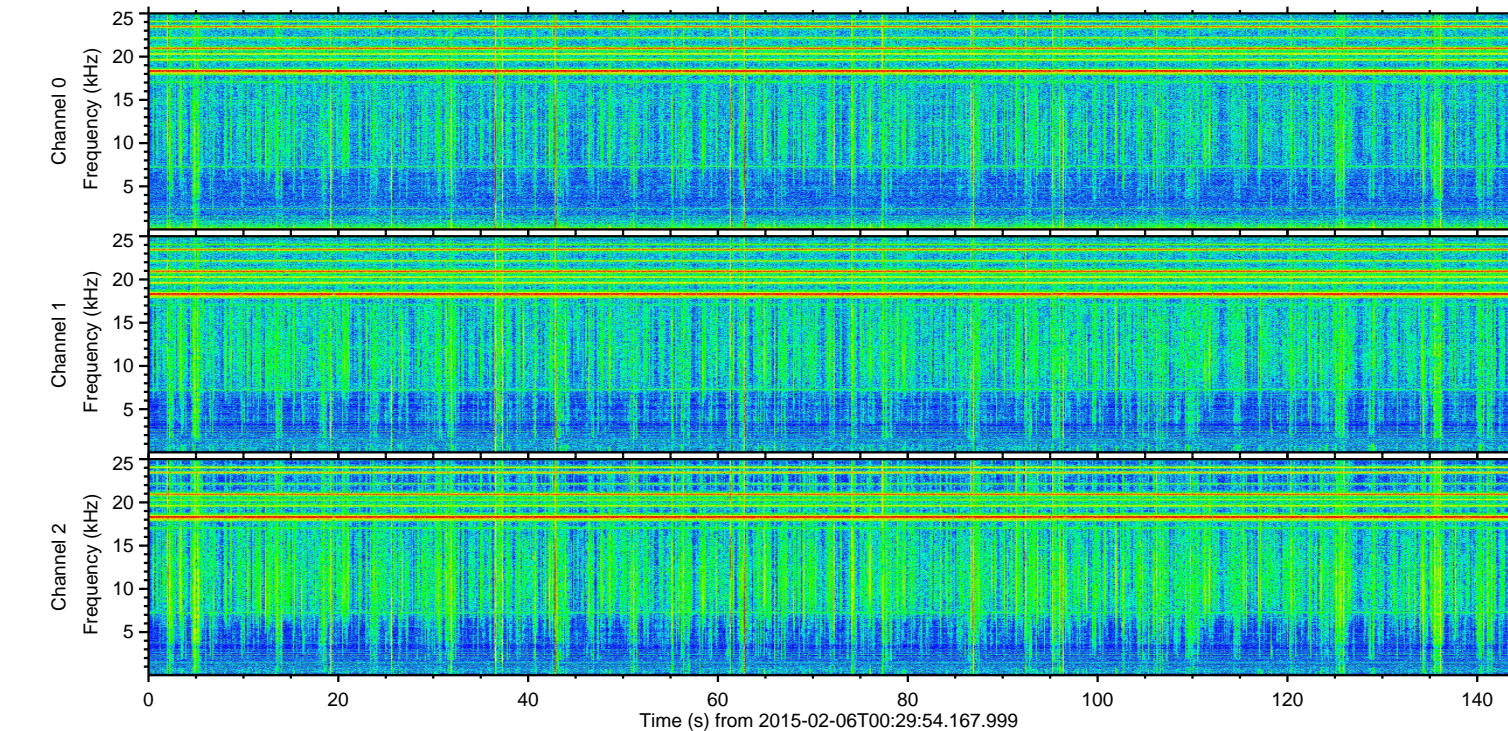
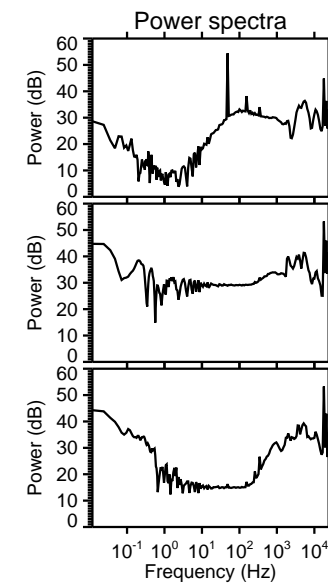
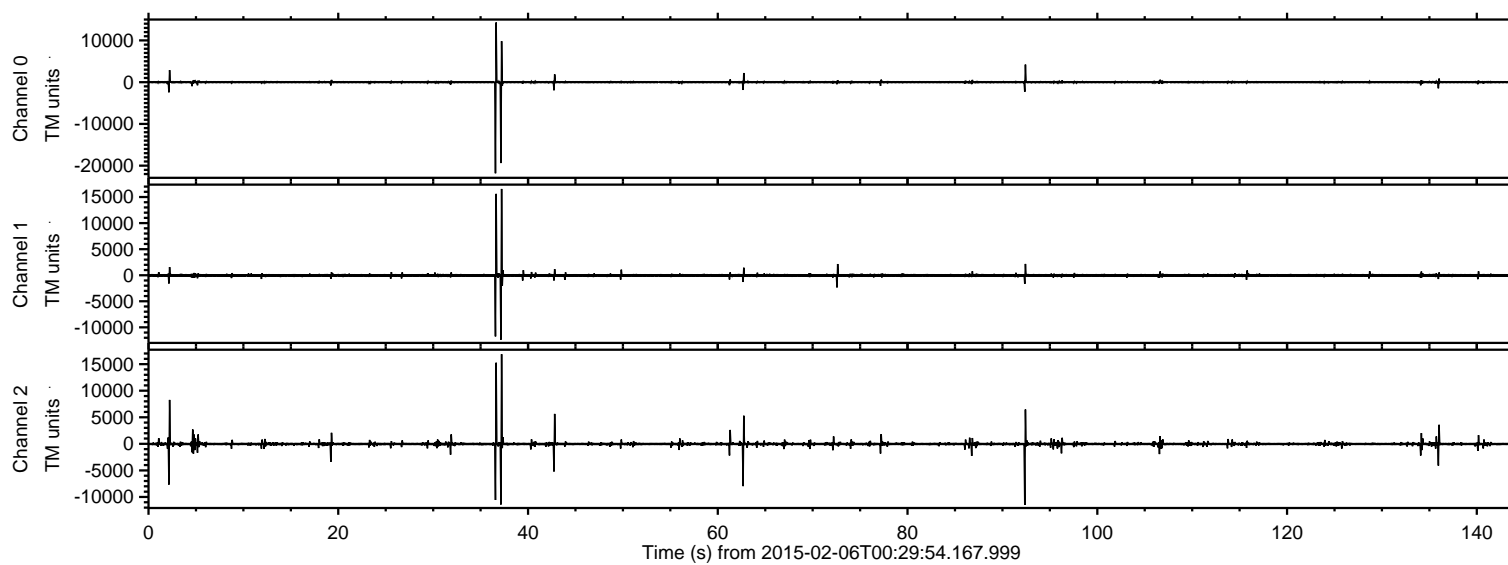

ELMAVAN 3D WAVEFORMS (Measured data sampled at 50 kHz) 49794 packets of 144 samples from 2015-02-06T00:29:54.167.999. Part 37/144

Processed Wed Feb 18 13:54:04 2015 by ELM ver.2012-10-06 from 001\_\_elm20150206\_002953\_\_dat00.bin

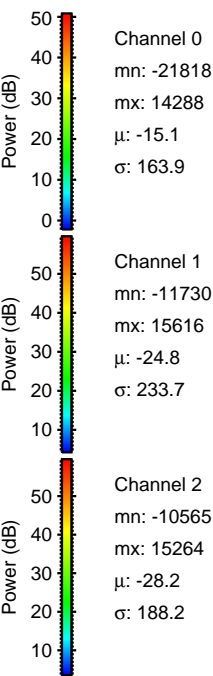
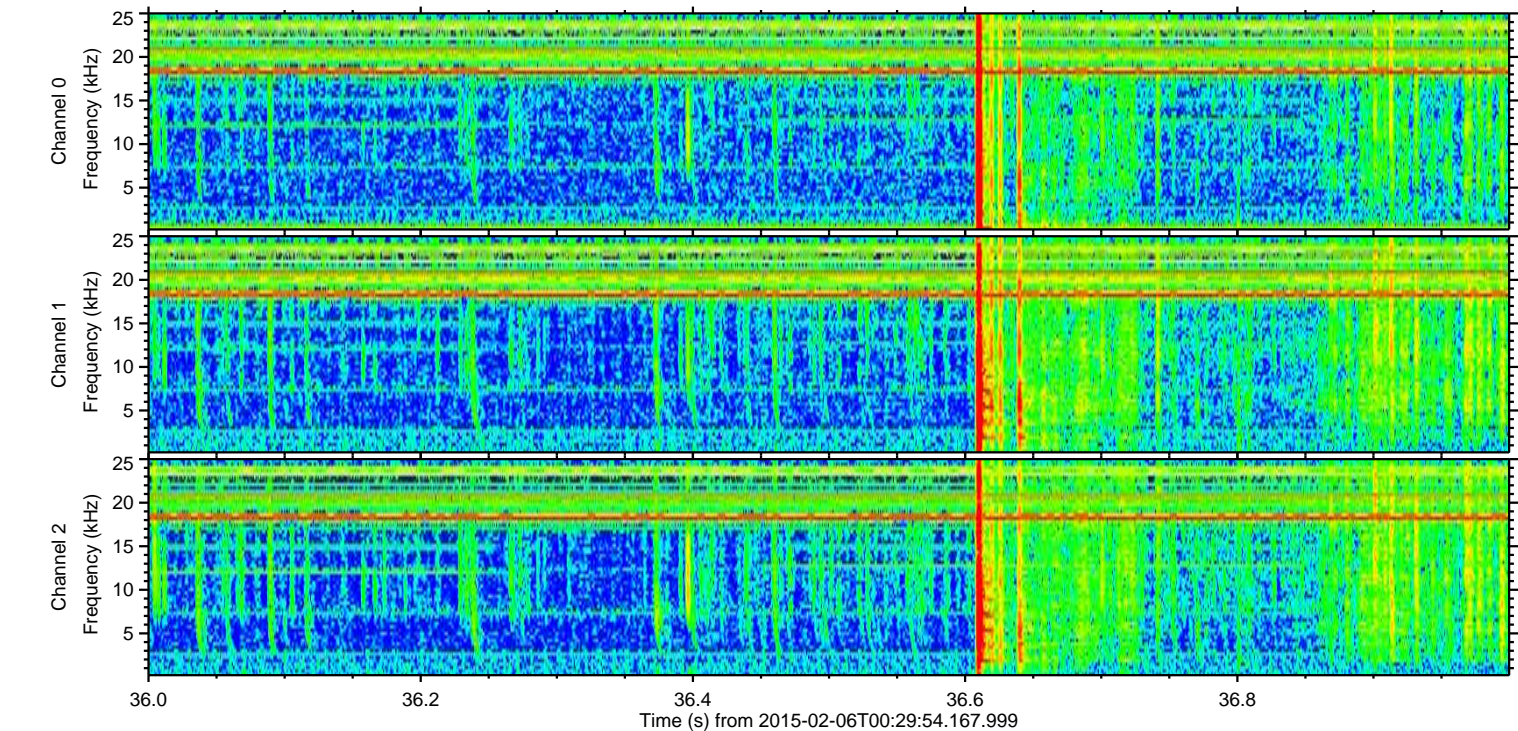
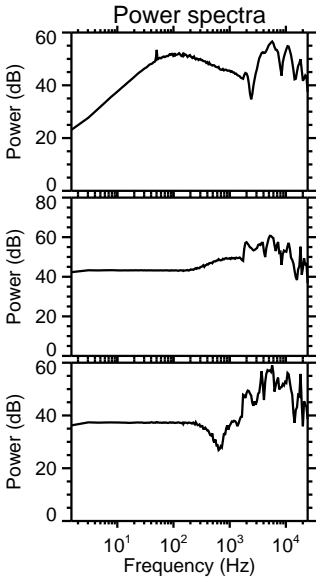
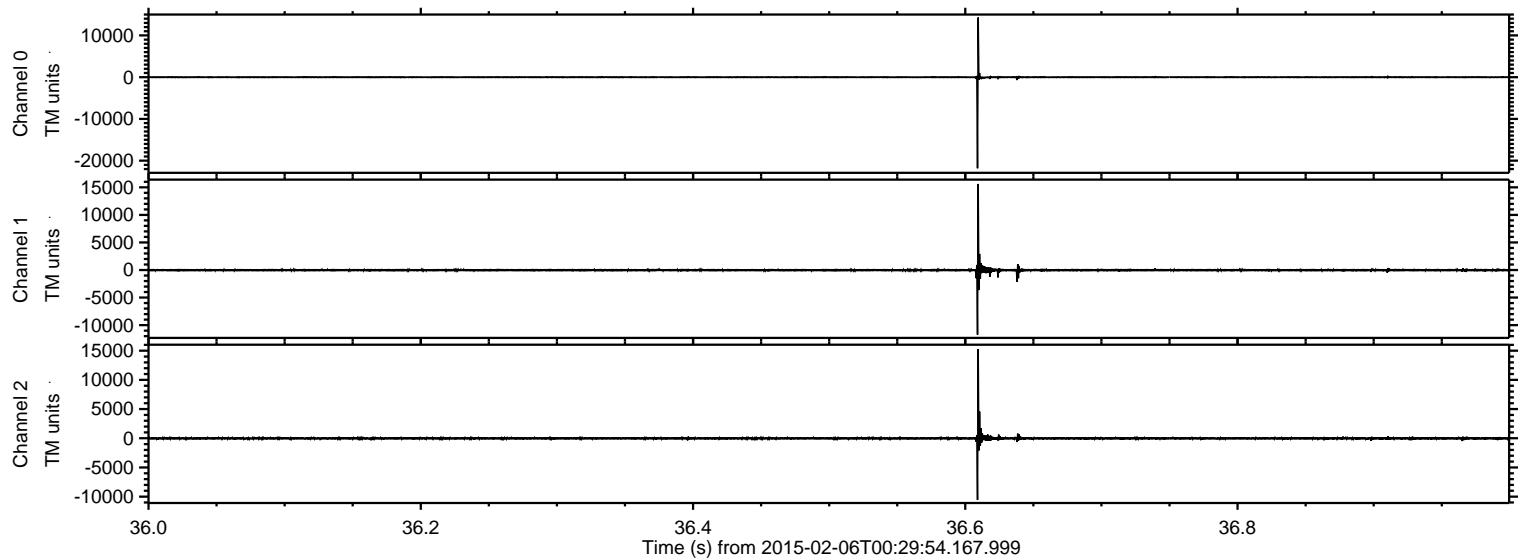



Processed Wed Feb 18 13:54:07 2015 by ELM ver.2012-10-06 from 001\_\_elm20150206\_002953\_\_dat00.bin

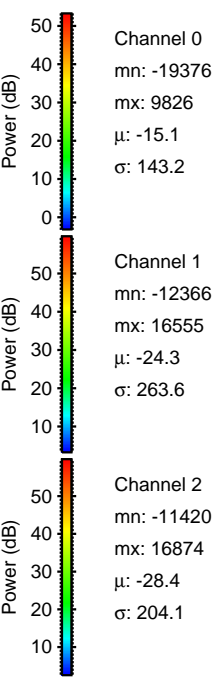
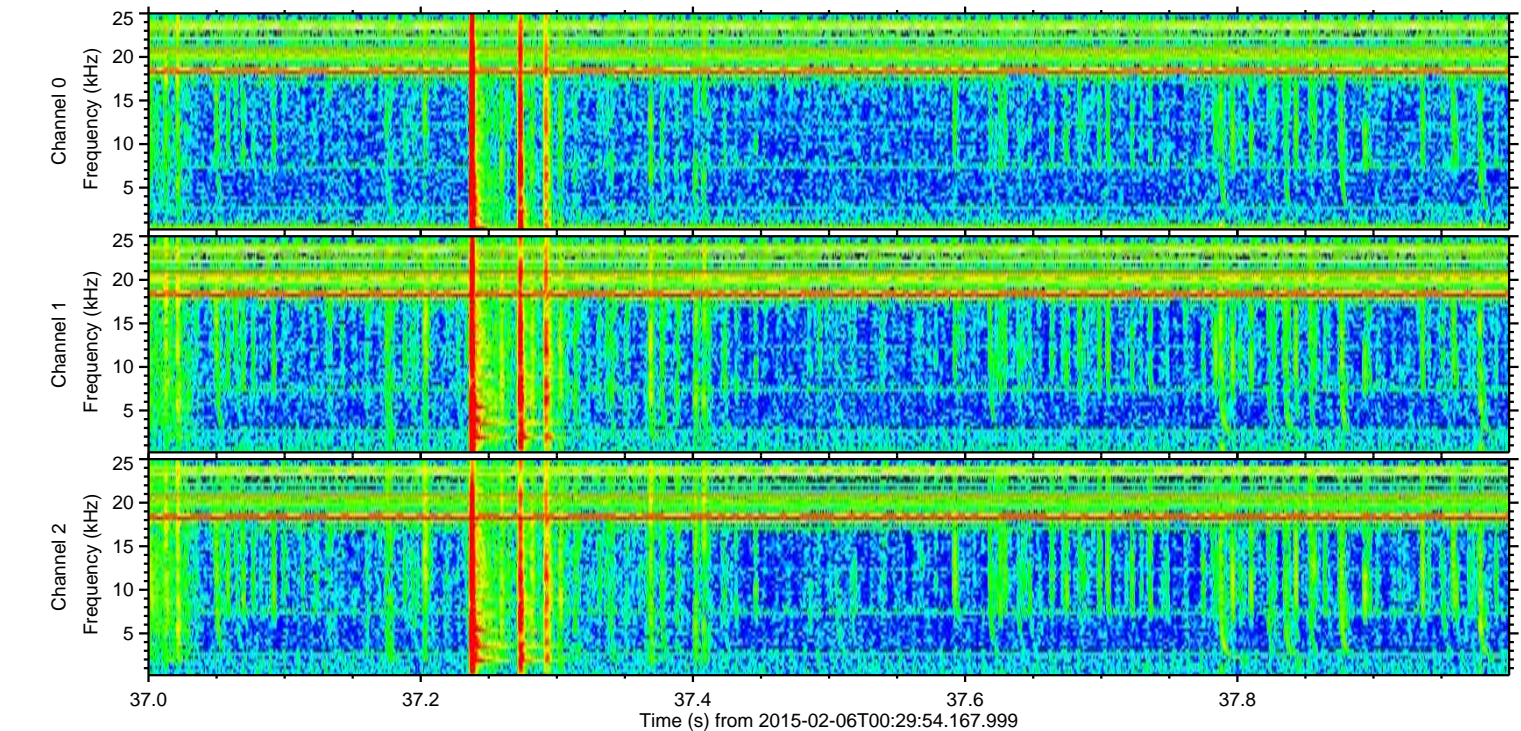
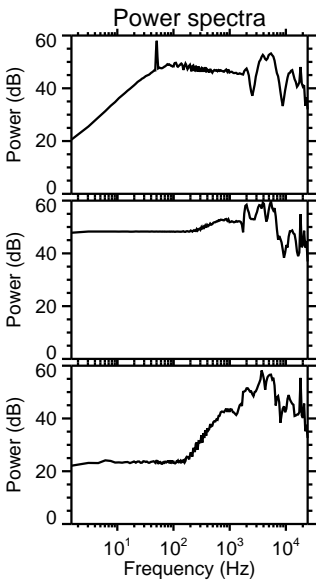
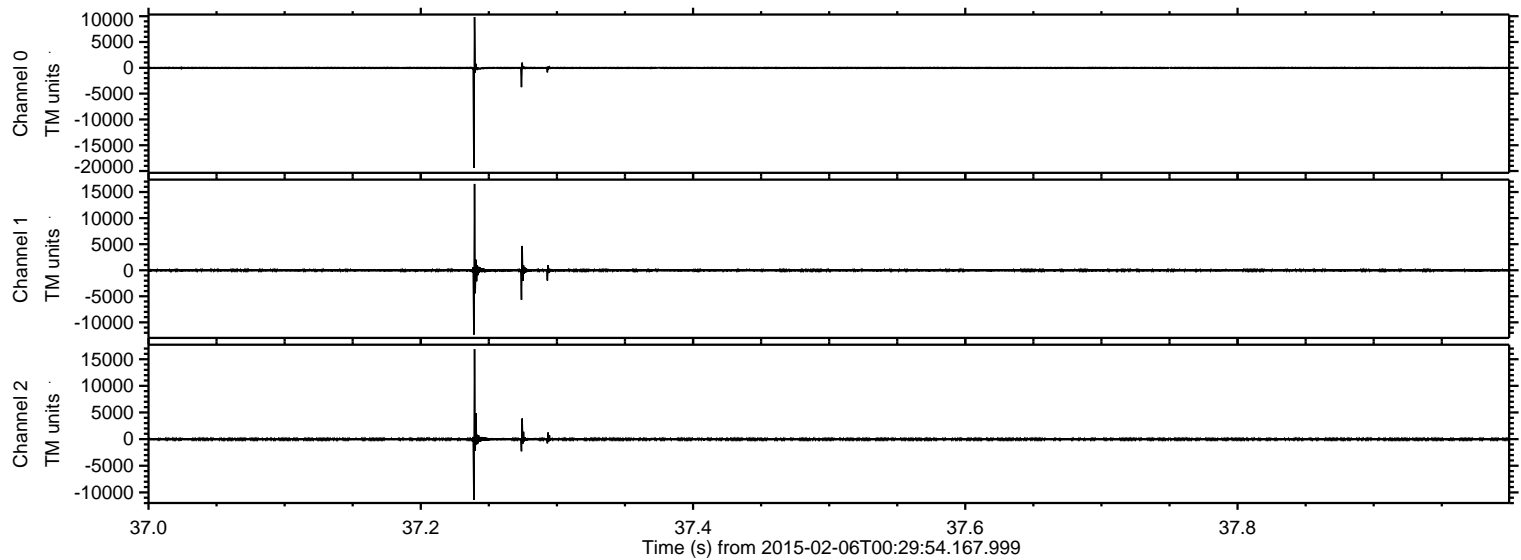



Processed Wed Feb 18 13:54:09 2015 by ELM ver.2012-10-06 from 001\_\_elm20150206\_002953\_\_dat00.bin

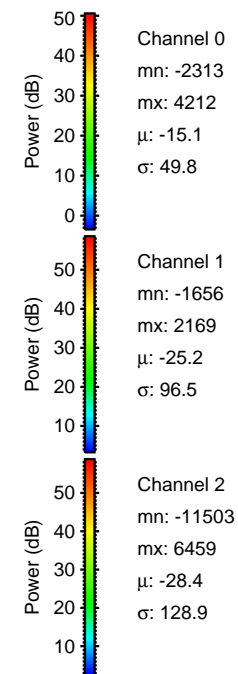
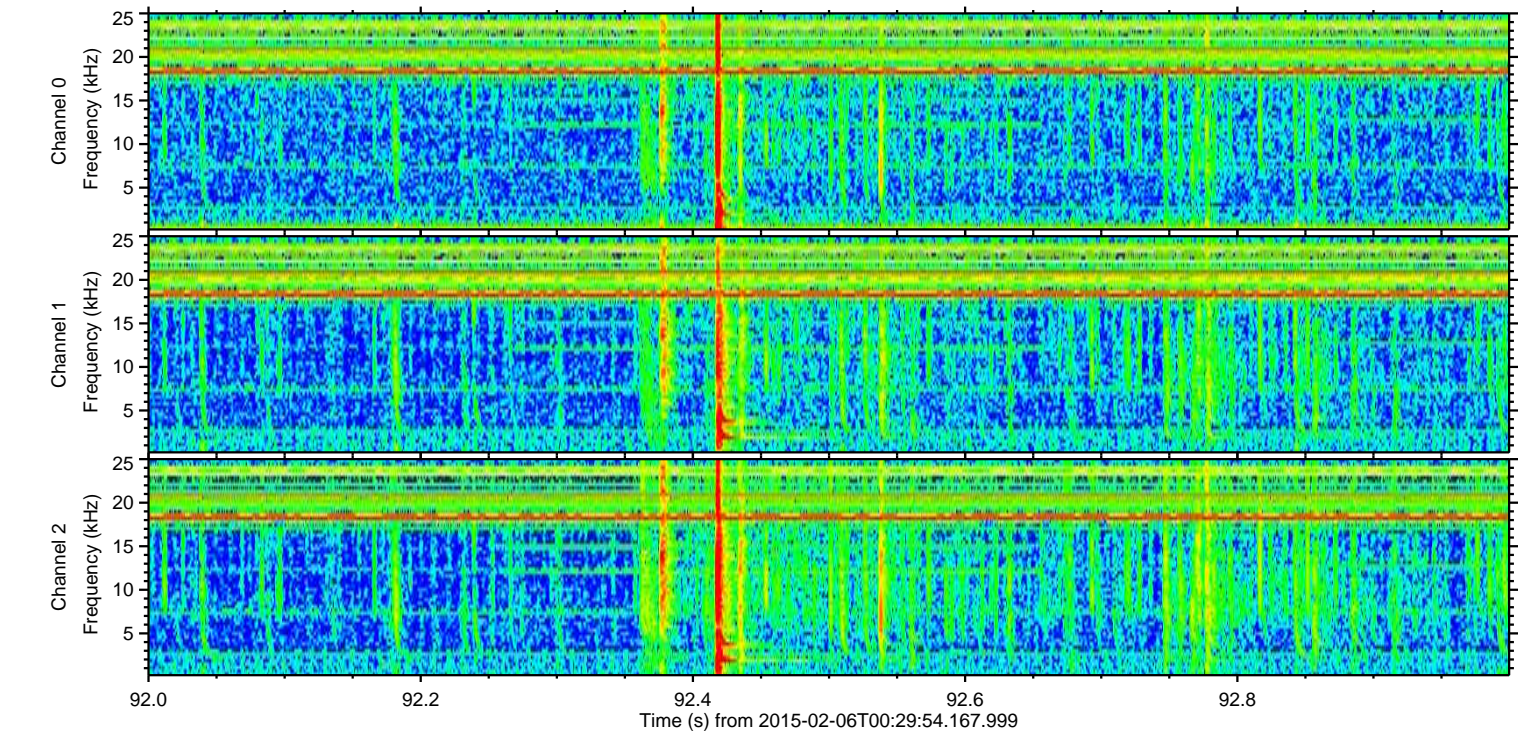
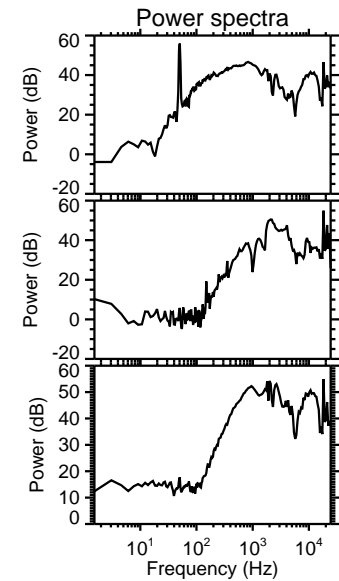
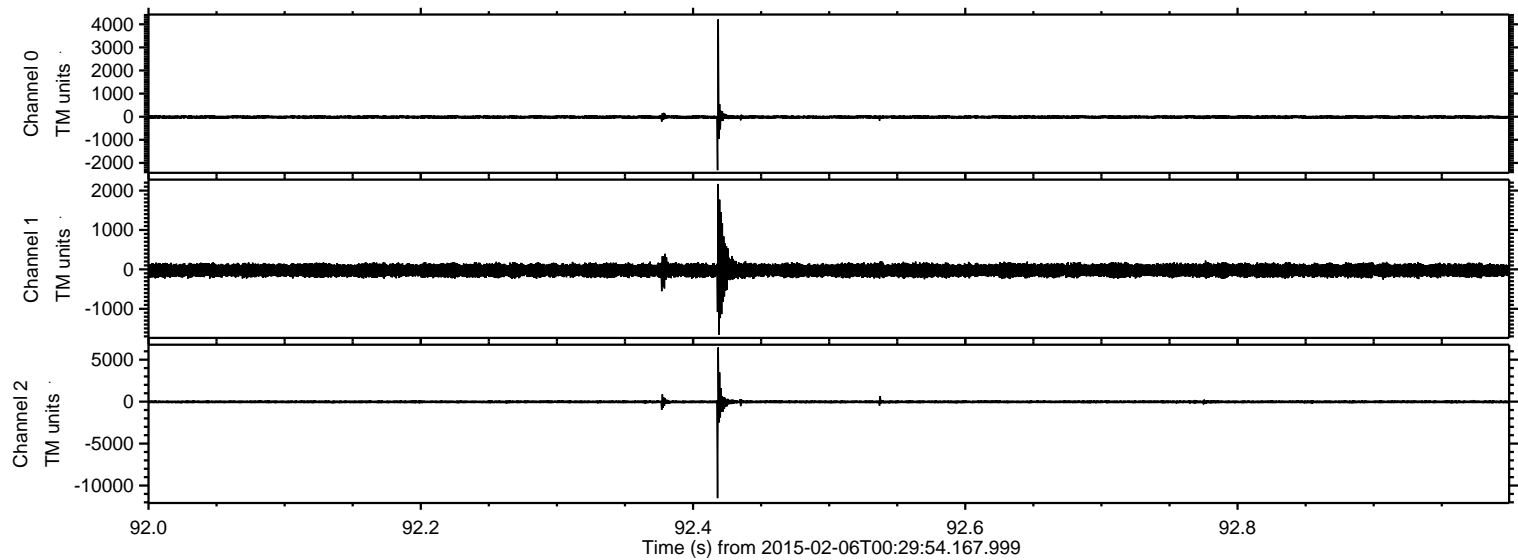



ELMAVAN 3D WAVEFORMS (Measured data sampled at 50 kHz) 49794 packets of 144 samples from 2015-02-06T00:29:54.167.999. Part 3/144

Processed Wed Feb 18 13:54:11 2015 by ELM ver.2012-10-06 from 001\_\_elm20150206\_002953\_\_dat00.bin

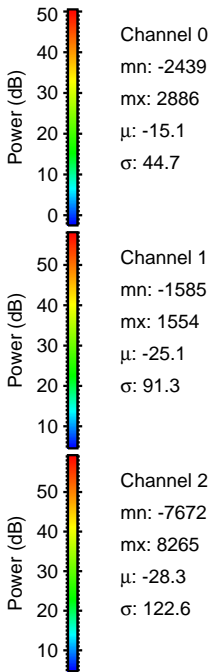
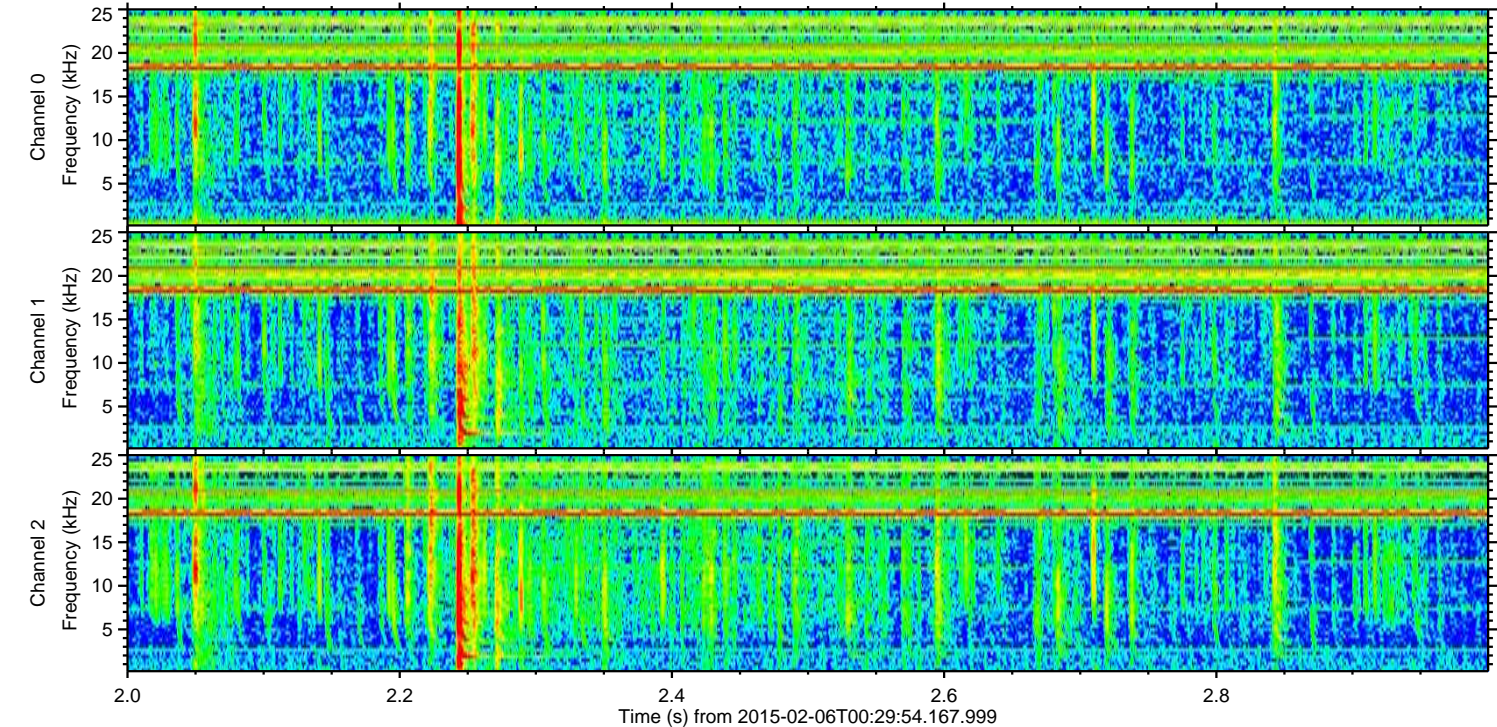
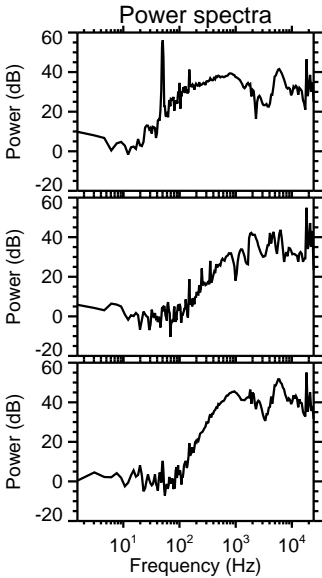
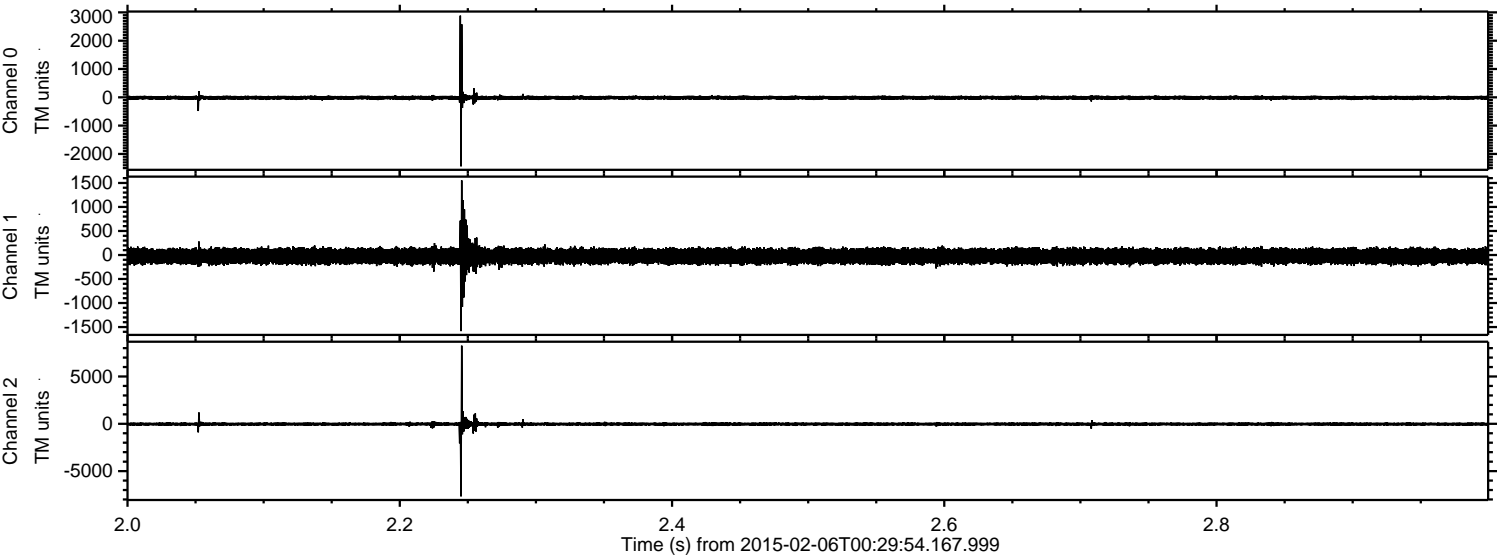



Processed Wed Feb 18 13:54:13 2015 by ELM ver.2012-10-06 from 001\_\_elm20150206\_002953\_\_dat00.bin

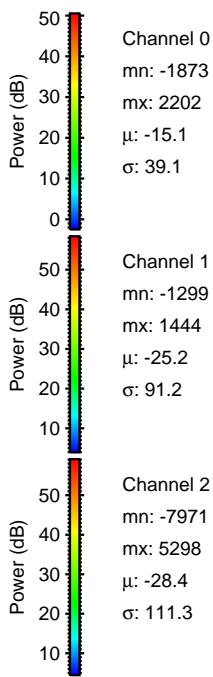
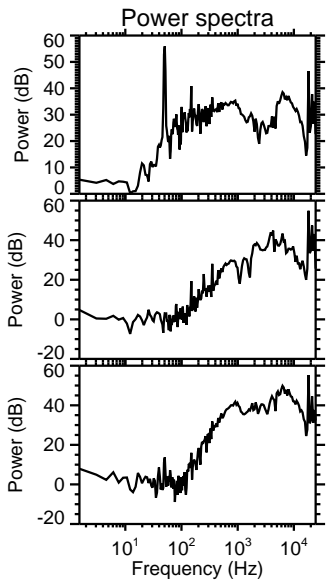
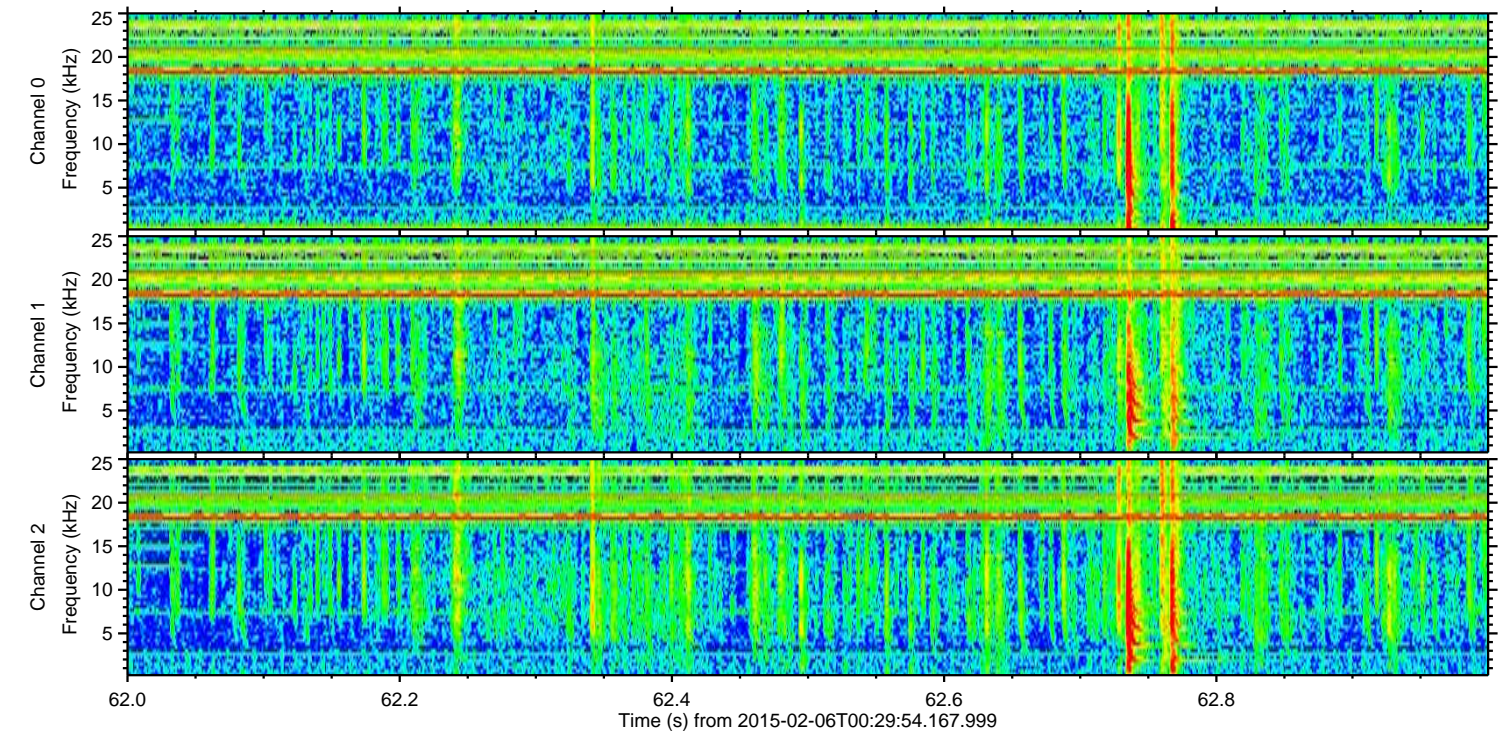
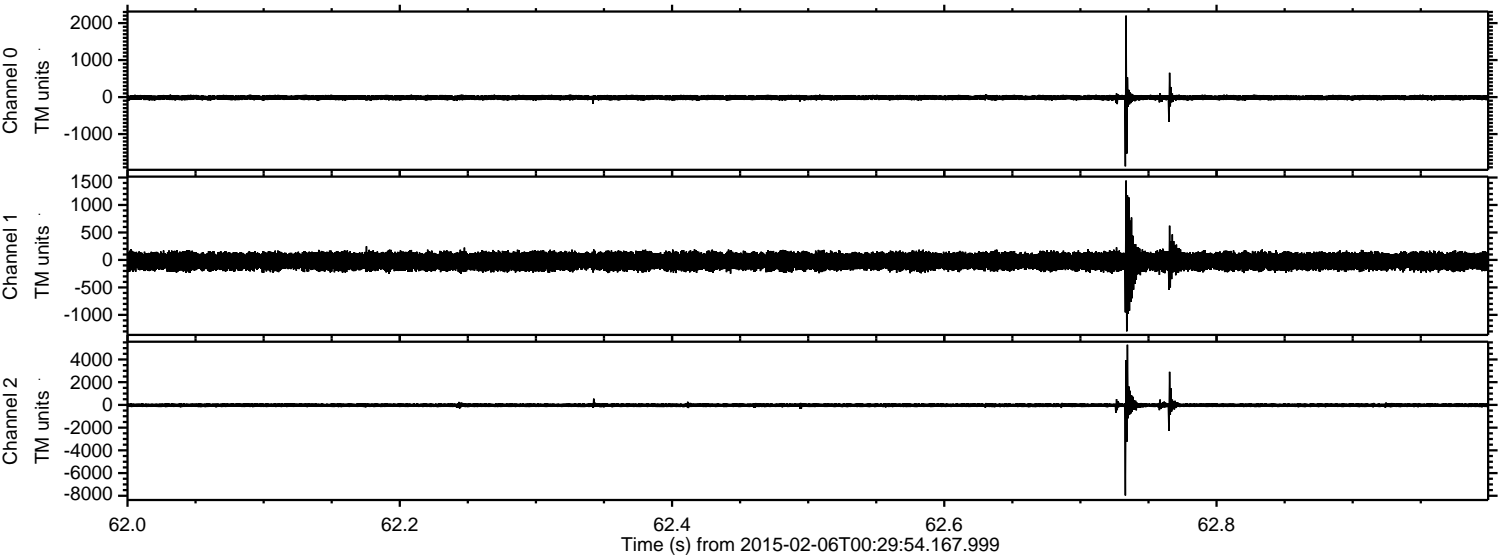

Channel 0  
mn: -1873  
mx: 2202  
 $\mu$ : -15.1  
 $\sigma$ : 39.1

Channel 1  
mn: -1299  
mx: 1444  
 $\mu$ : -25.2  
 $\sigma$ : 91.2

Channel 2  
mn: -7971  
mx: 5298  
 $\mu$ : -28.4  
 $\sigma$ : 111.3



ELMAVAN 3D WAVEFORMS (Measured data sampled at 50 kHz) 49794 packets of 144 samples from 2015-02-06T00:29:54.167.999. Part 43/144

Processed Wed Feb 18 13:54:15 2015 by ELM ver.2012-10-06 from 001\_\_elm20150206\_002953\_\_dat00.bin

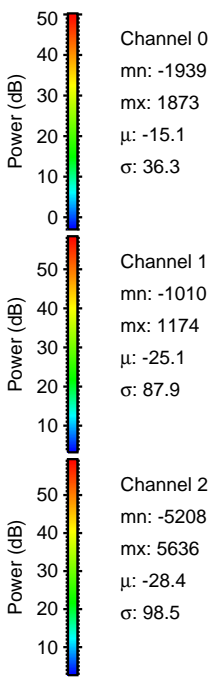
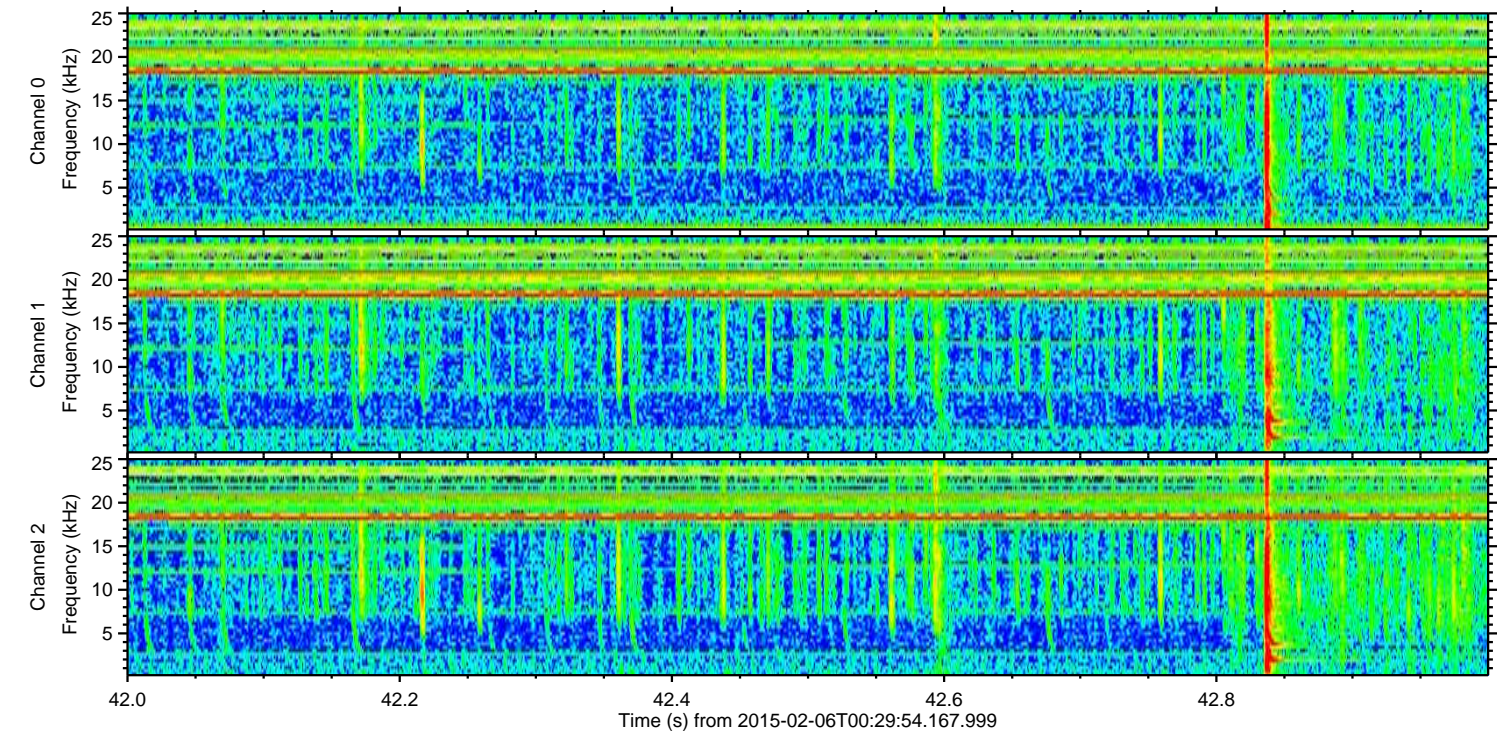
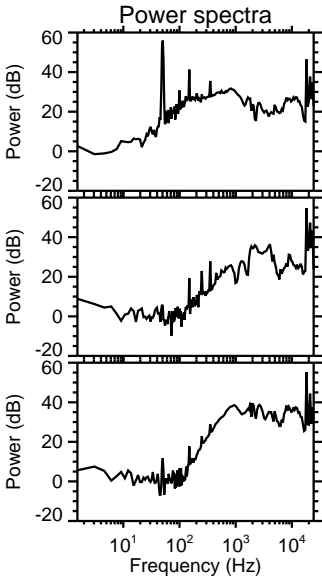
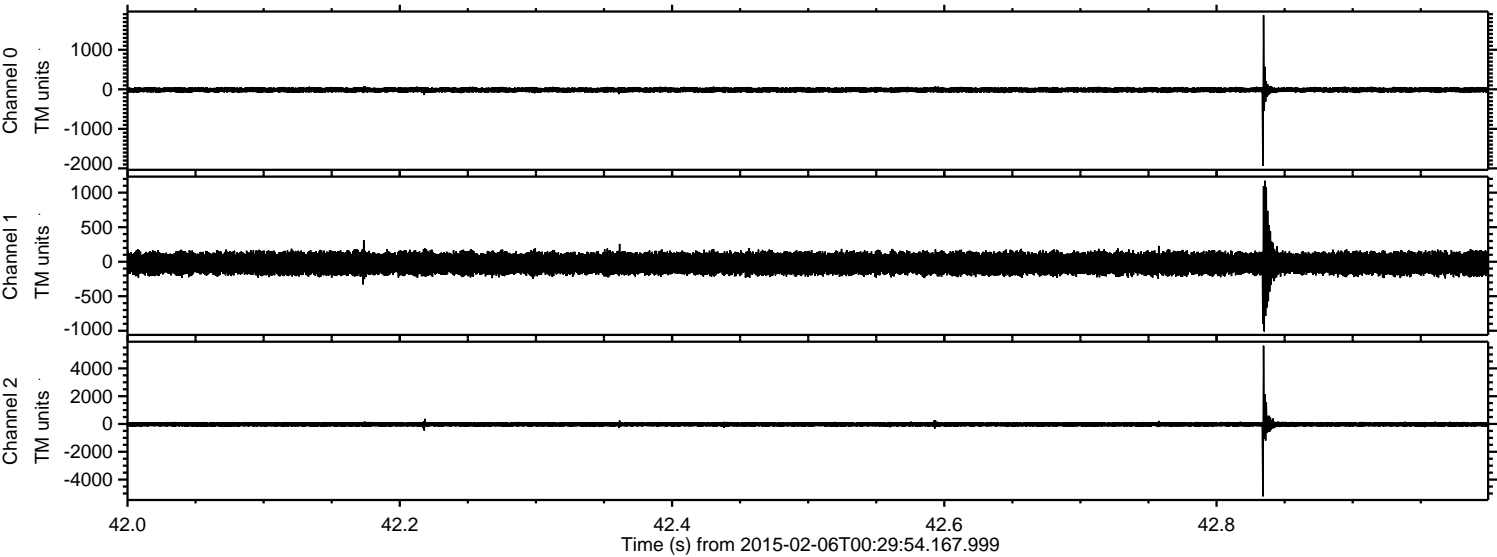

Channel 0  
mn: -1939  
mx: 1873  
 $\mu$ : -15.1  
 $\sigma$ : 36.3

Channel 1  
mn: -1010  
mx: 1174  
 $\mu$ : -25.1  
 $\sigma$ : 87.9

Channel 2  
mn: -5208  
mx: 5636  
 $\mu$ : -28.4  
 $\sigma$ : 98.5



ELMAVAN 3D WAVEFORMS (Measured data sampled at 50 kHz) 49794 packets of 144 samples from 2015-02-06T00:29:54.167.999. Part 137/144

Processed Wed Feb 18 13:54:17 2015 by ELM ver.2012-10-06 from 001\_\_elm20150206\_002953\_\_dat00.bin

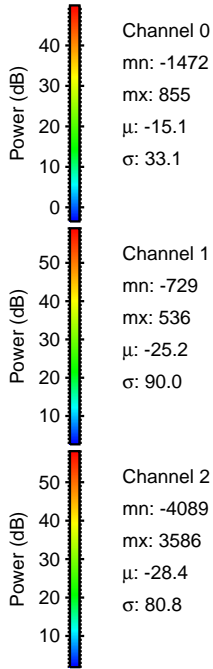
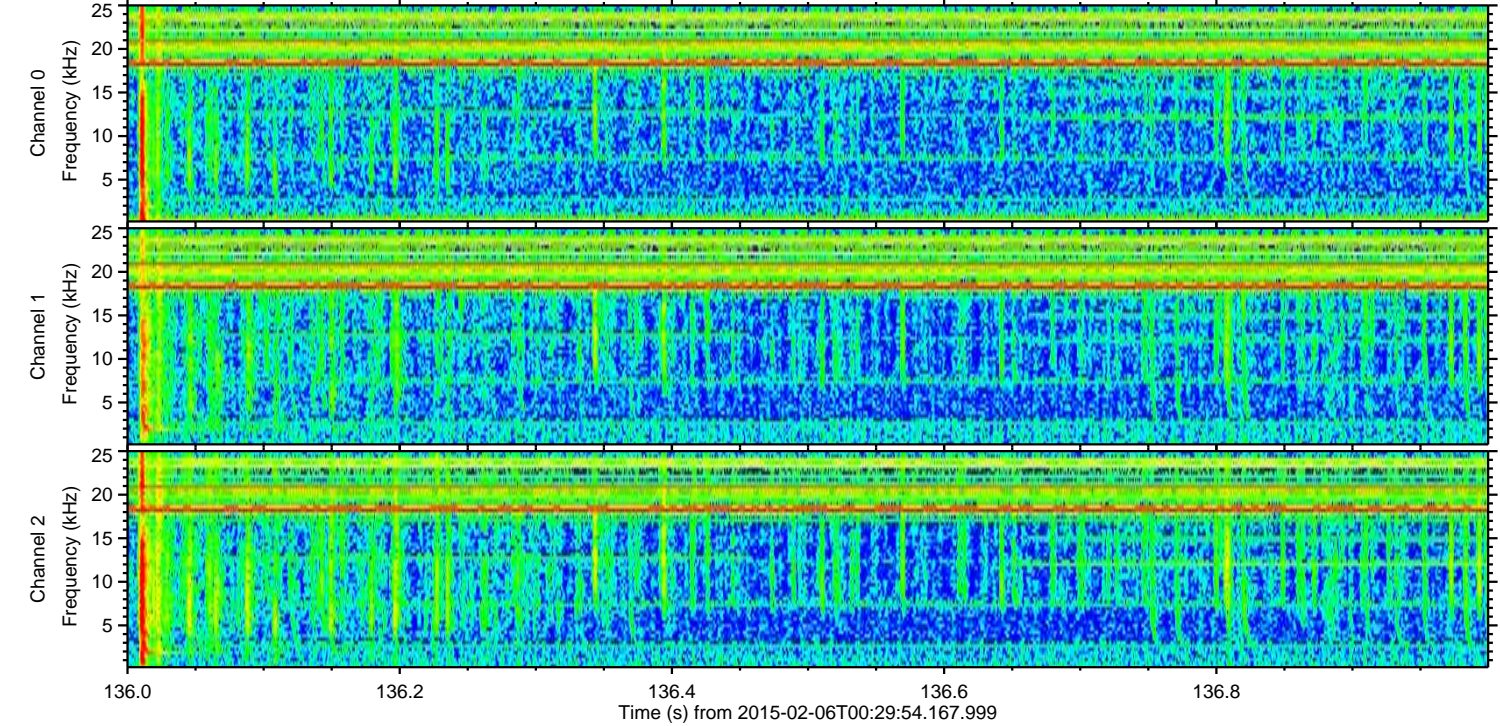
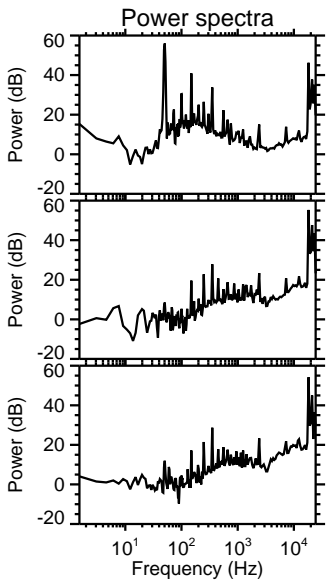
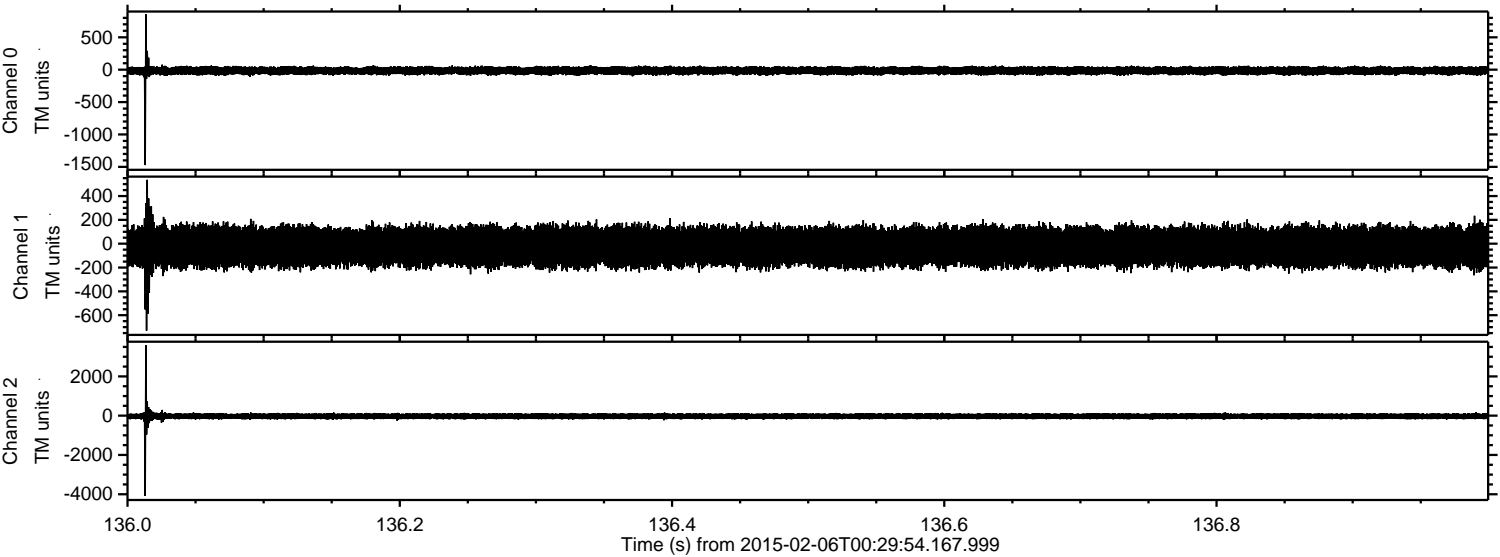



Processed Wed Feb 18 13:54:19 2015 by ELM ver.2012-10-06 from 001\_\_elm20150206\_002953\_\_dat00.bin

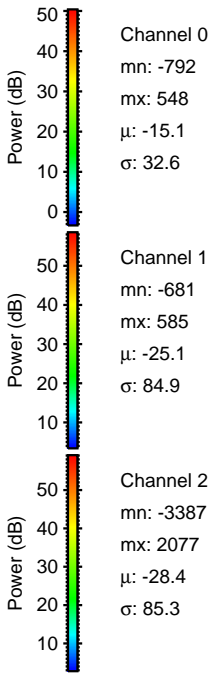
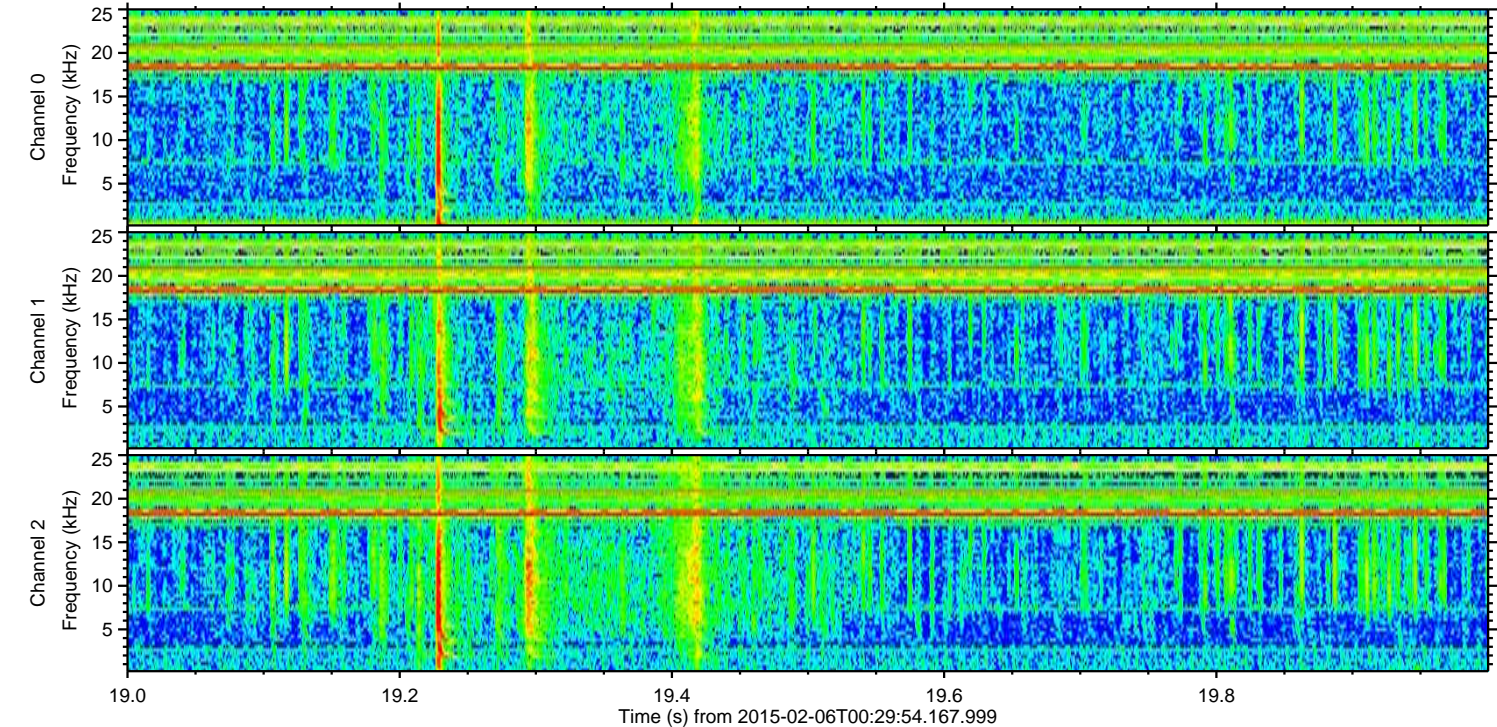
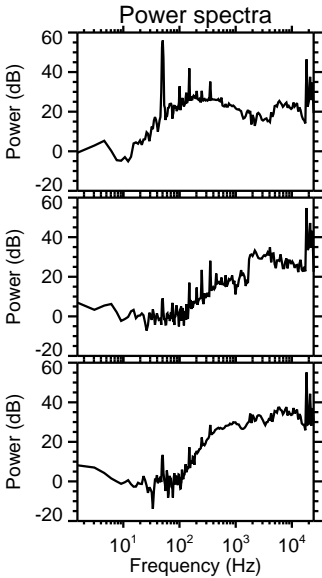
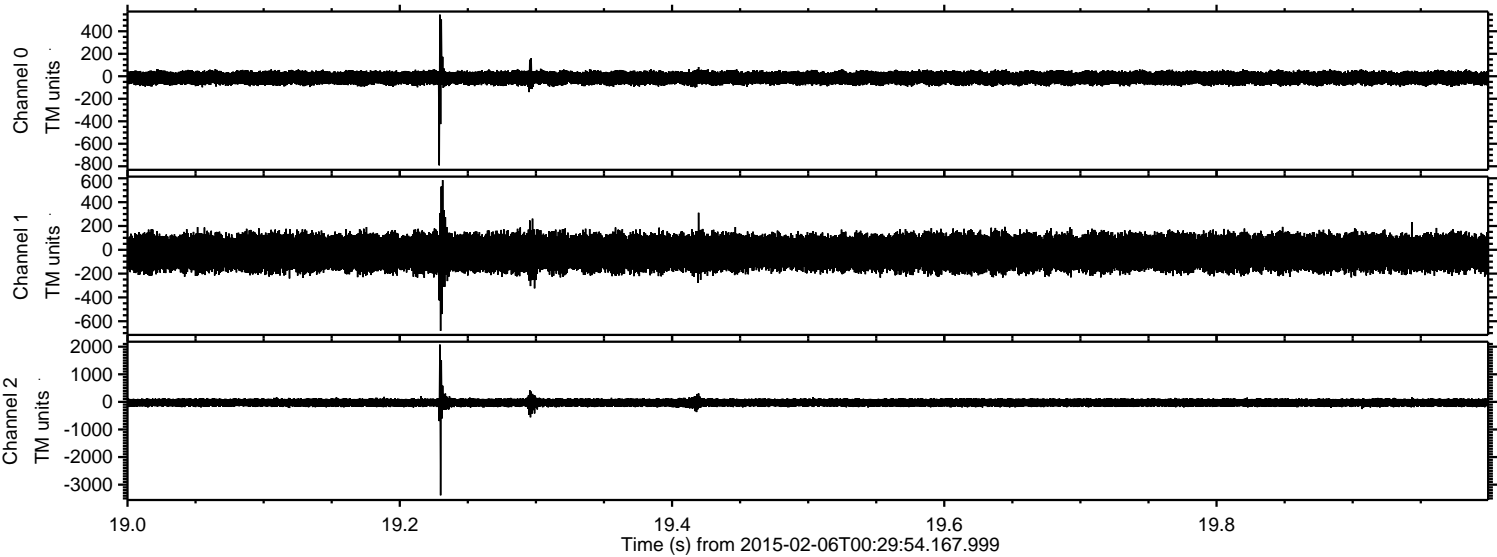



ELMAVAN 3D WAVEFORMS (Measured data sampled at 50 kHz) 49794 packets of 144 samples from 2015-02-06T00:29:54.167.999. Part 5/144

Processed Wed Feb 18 13:54:20 2015 by ELM ver.2012-10-06 from 001\_\_elm20150206\_002953\_\_dat00.bin

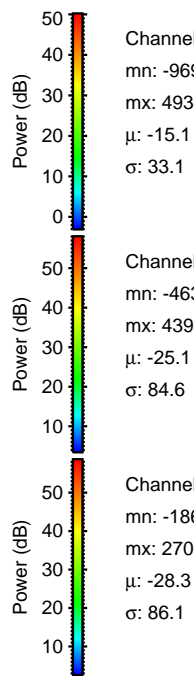
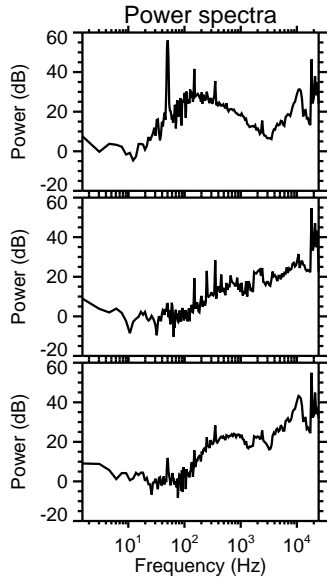
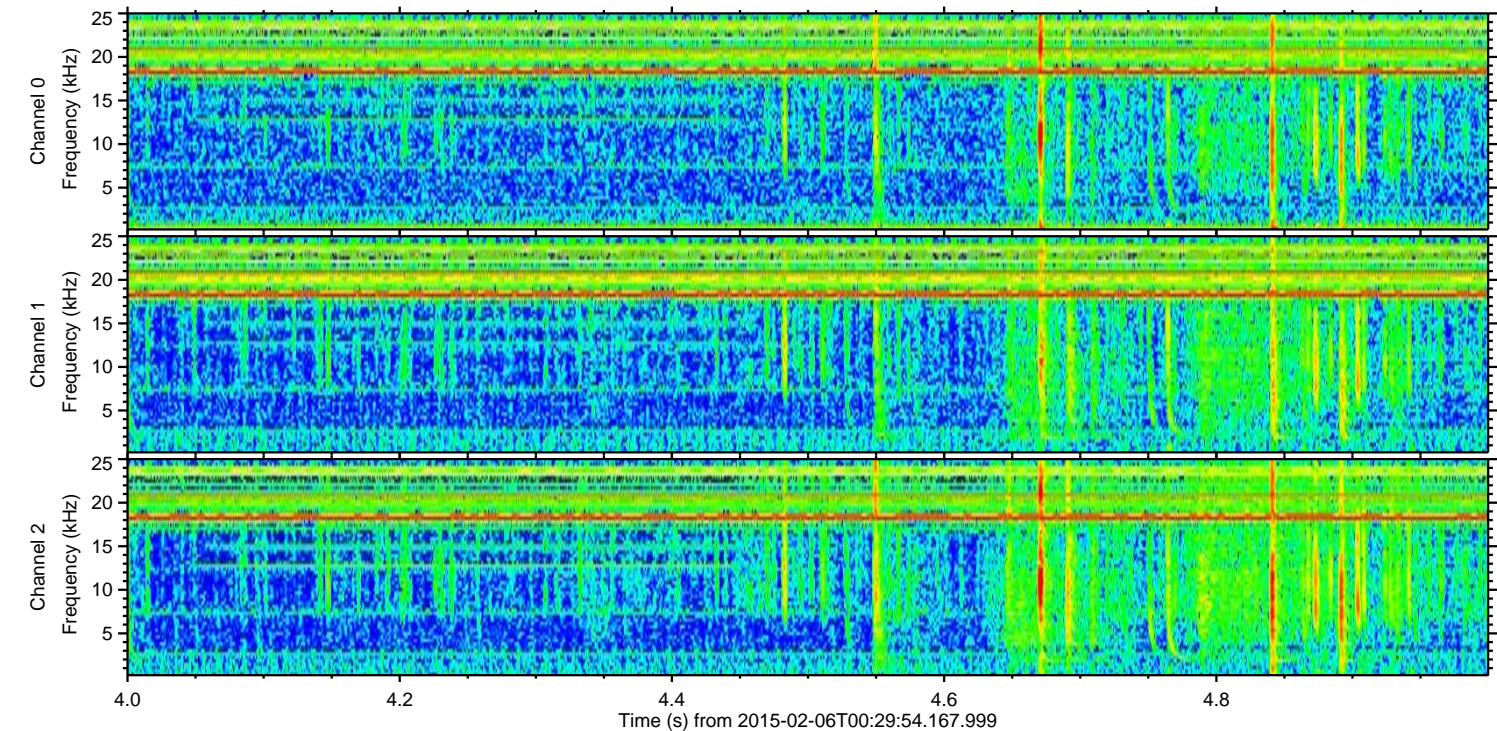
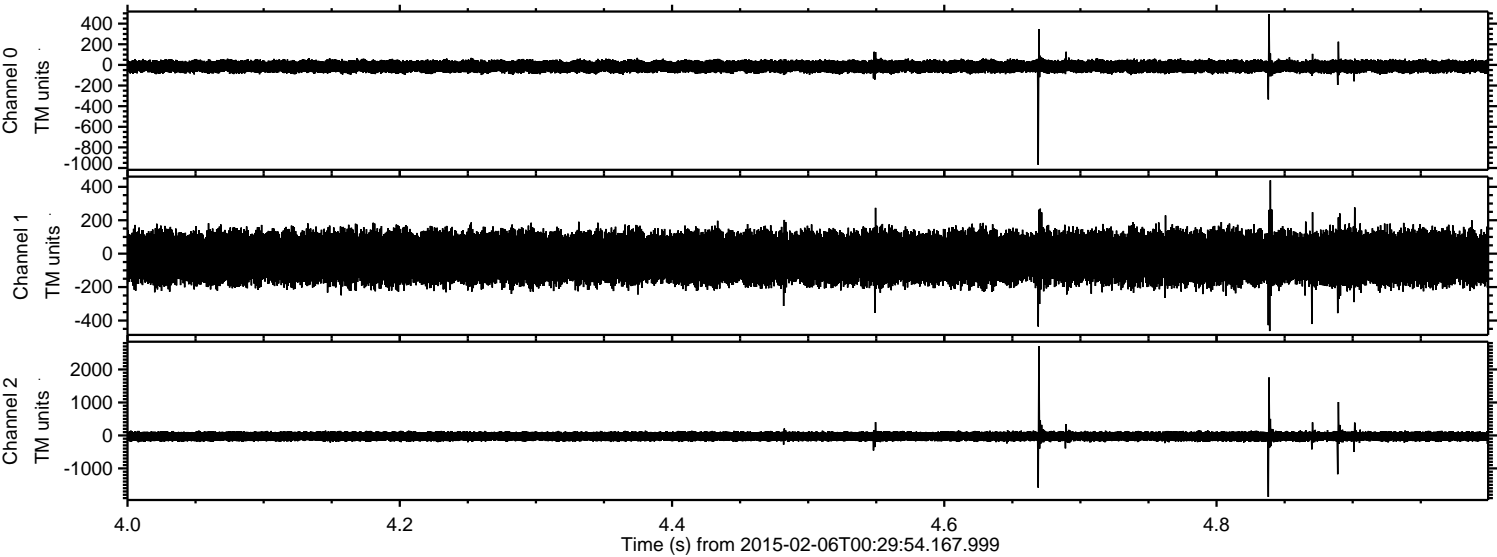

Channel 0  
mn: -969  
mx: 493  
 $\mu$ : -15.1  
 $\sigma$ : 33.1

Channel 1  
mn: -463  
mx: 439  
 $\mu$ : -25.1  
 $\sigma$ : 84.6

Channel 2  
mn: -1865  
mx: 2707  
 $\mu$ : -28.3  
 $\sigma$ : 86.1



Processed Wed Feb 18 13:54:22 2015 by ELM ver.2012-10-06 from 001\_\_elm20150206\_002953\_\_dat00.bin

