

ELMAVAN 3D WAVEFORMS (Measured data sampled at 50 kHz) 49808 packets of 144 samples from 2015-02-05T23:34:52.180.000.

Processed Wed Feb 18 13:35:38 2015 by ELM ver.2012-10-06 from 001\_\_elm20150205\_233451\_\_dat00.bin

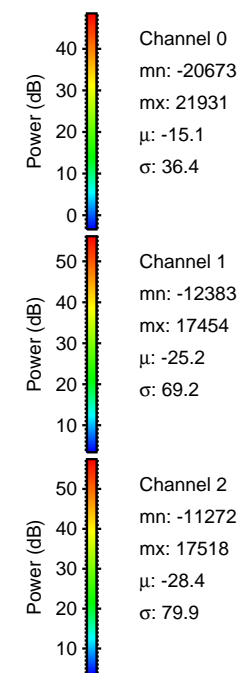

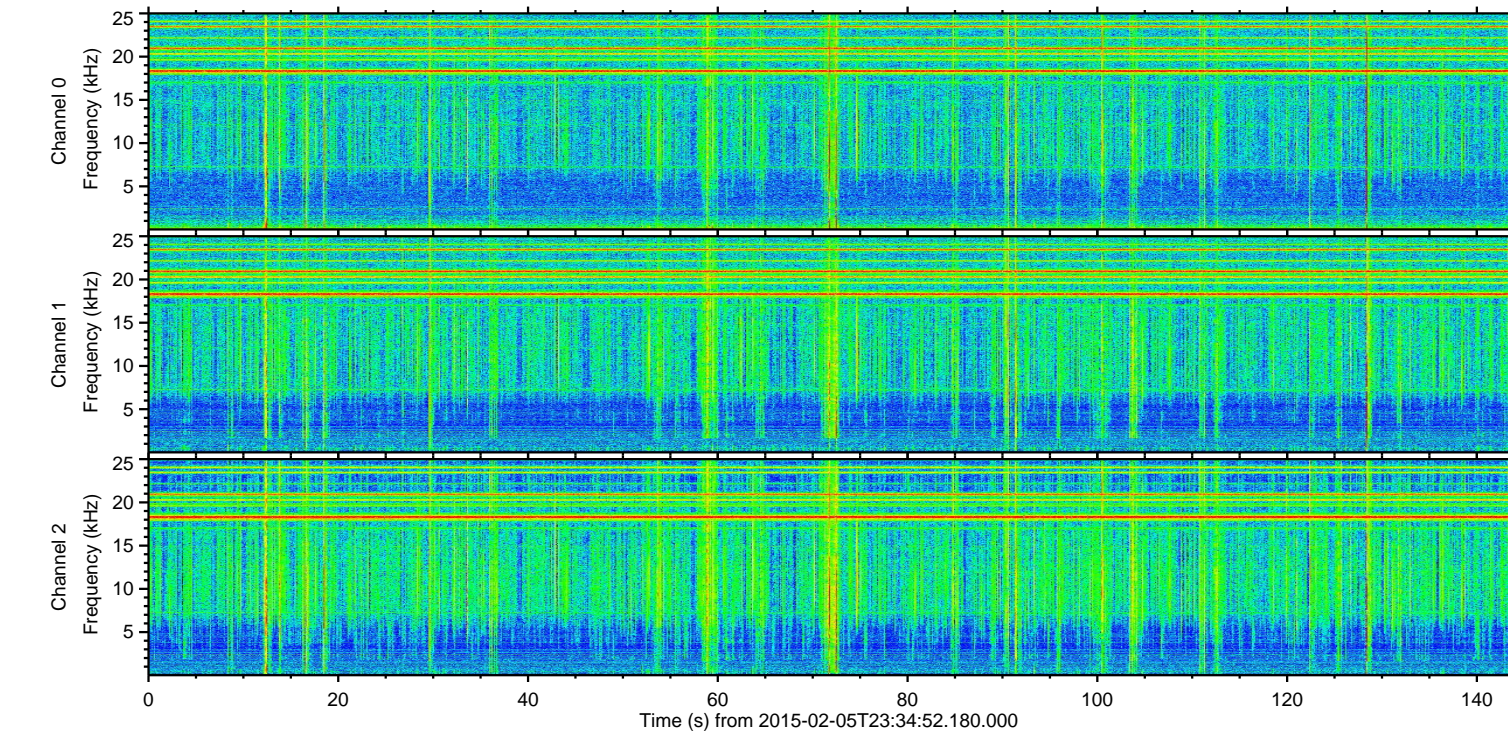
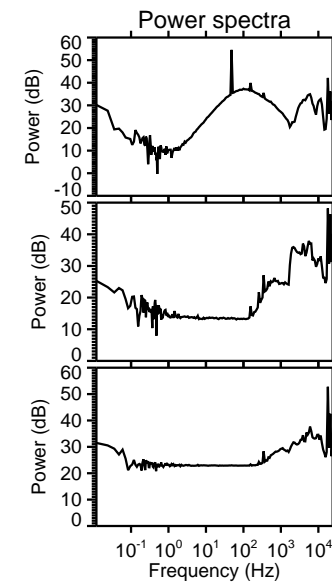
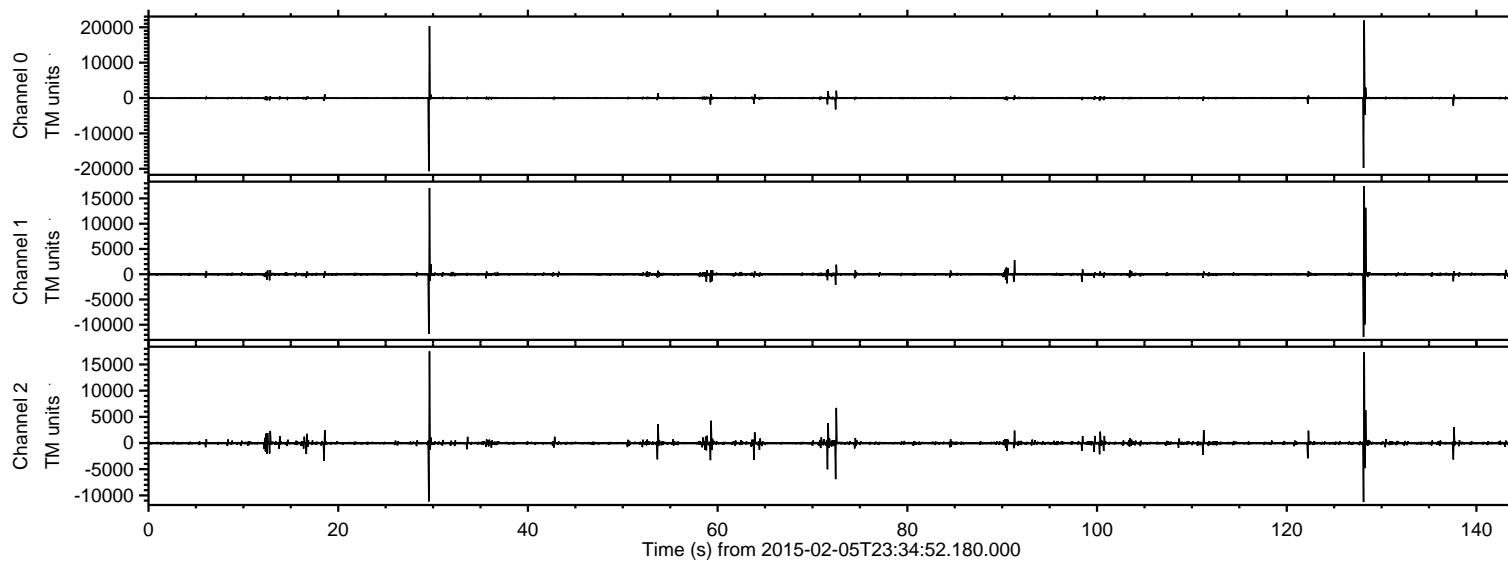

ELMAVAN 3D WAVEFORMS (Measured data sampled at 50 kHz) 49808 packets of 144 samples from 2015-02-05T23:34:52.180.000. Part 129/144

Processed Wed Feb 18 13:35:56 2015 by ELM ver.2012-10-06 from 001\_\_elm20150205\_233451\_\_dat00.bin

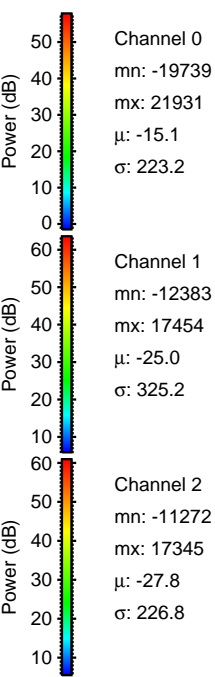
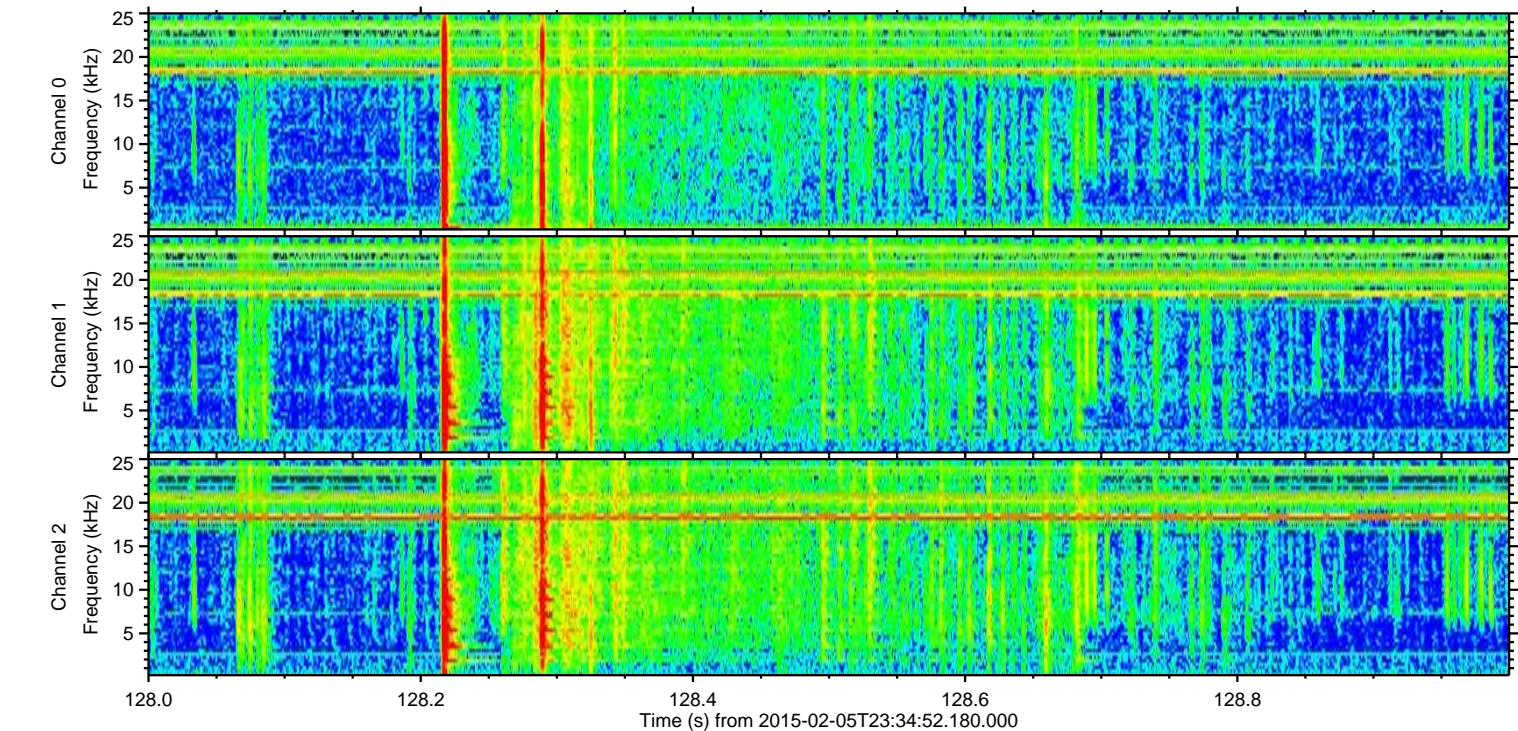
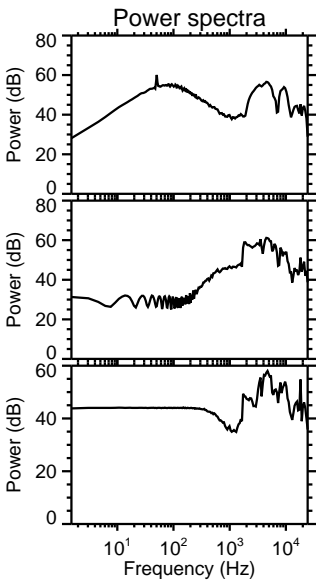
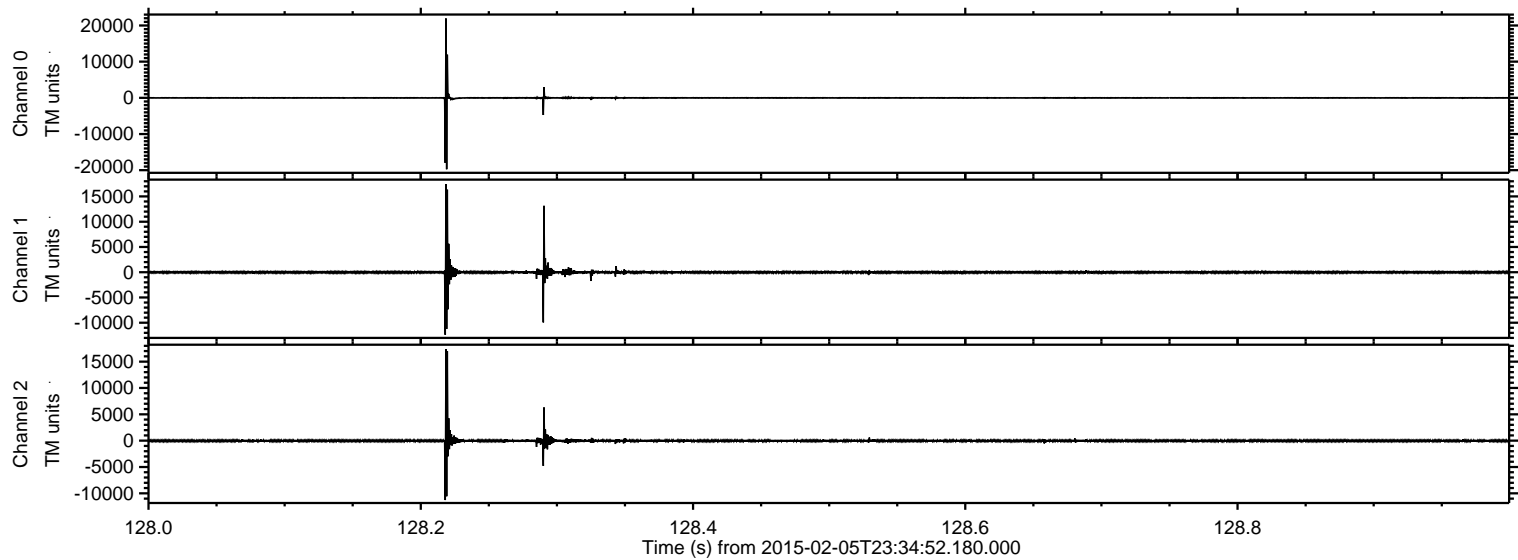

Processed Wed Feb 18 13:35:57 2015 by ELM ver.2012-10-06 from 001\_\_elm20150205\_233451\_\_dat00.bin

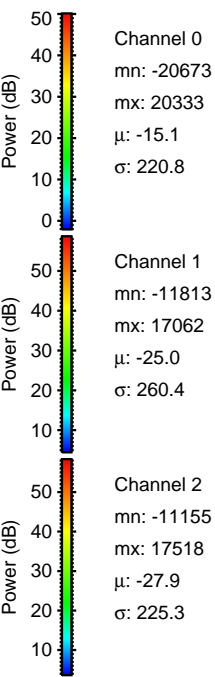
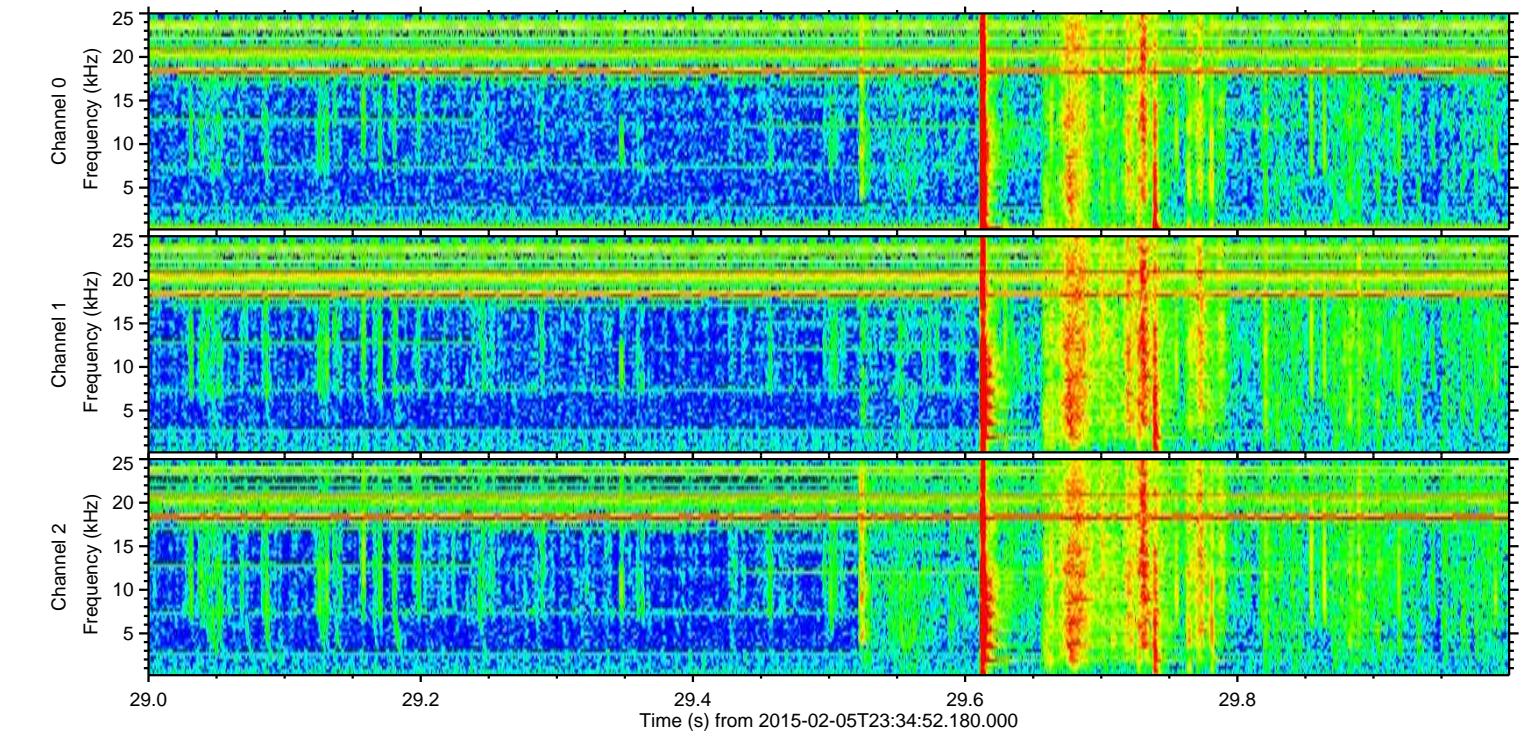
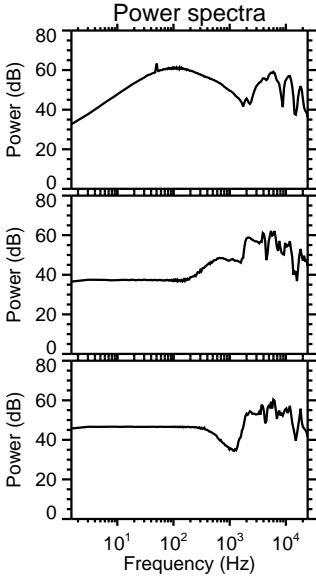
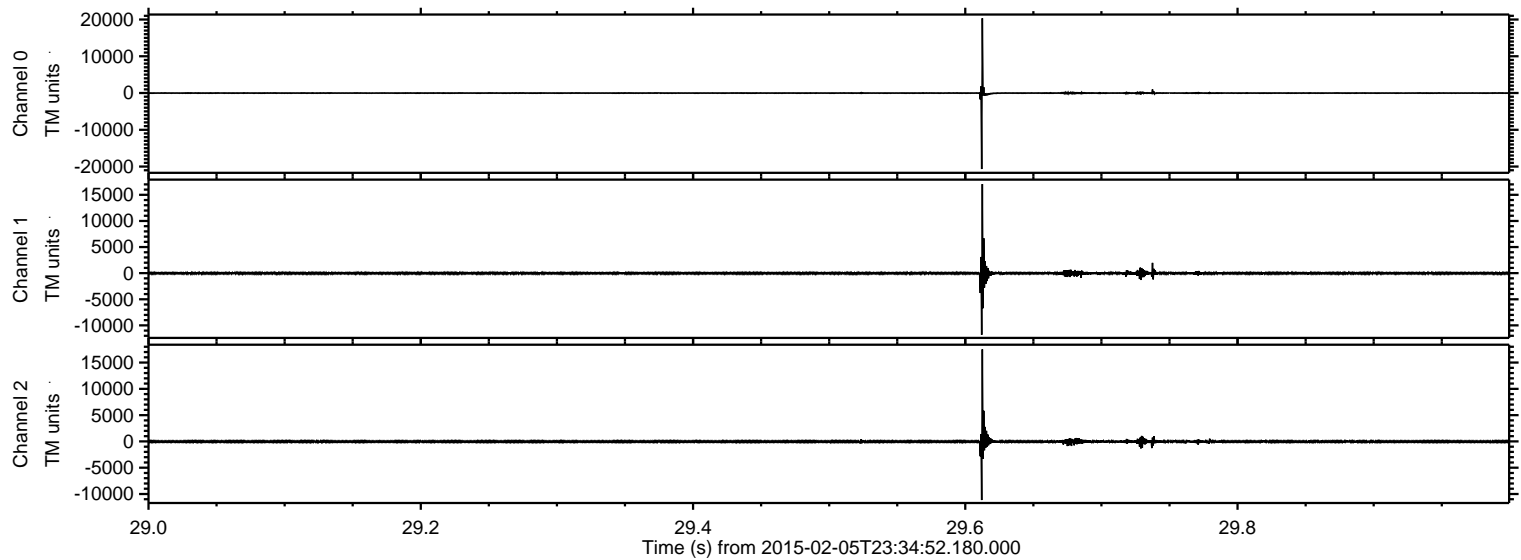



Processed Wed Feb 18 13:35:59 2015 by ELM ver.2012-10-06 from 001\_\_elm20150205\_233451\_\_dat00.bin

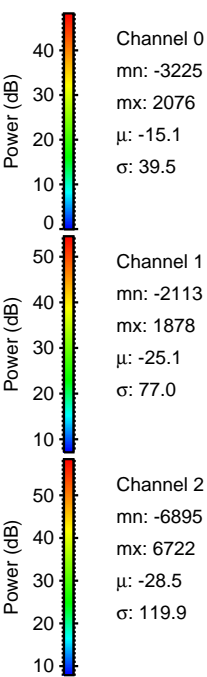
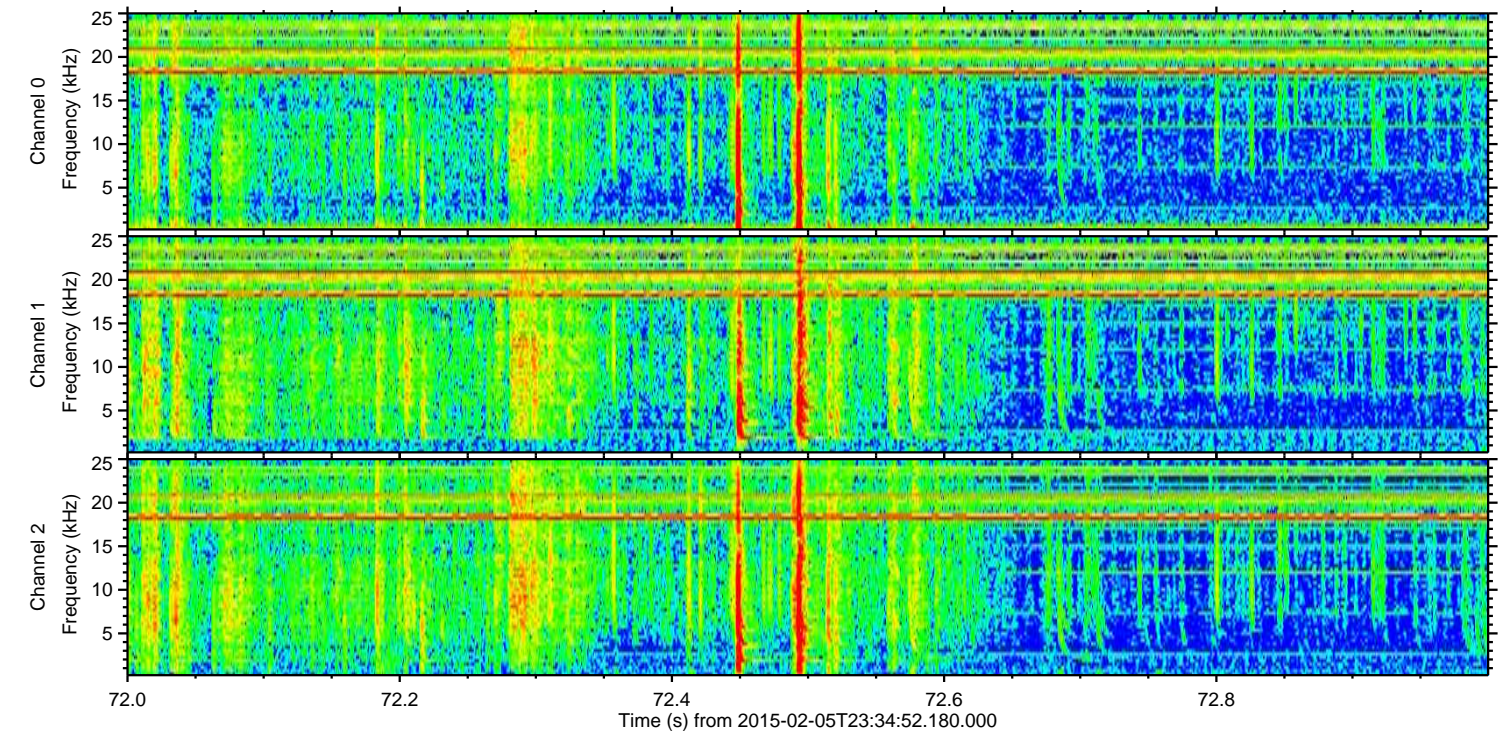
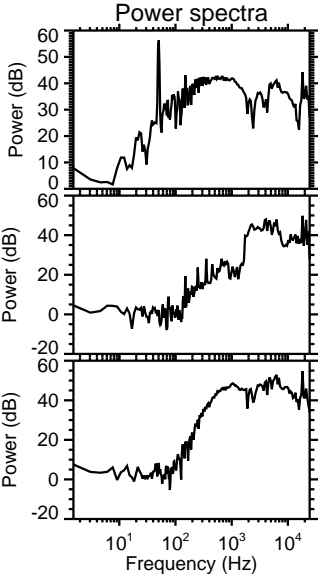
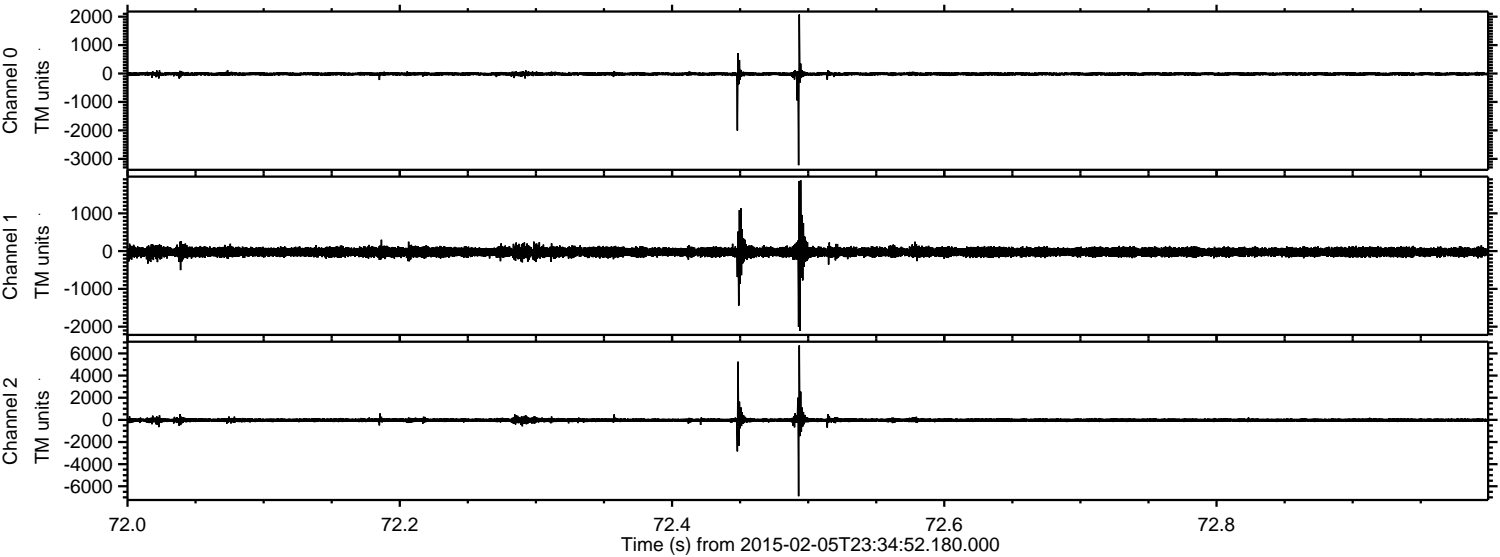

Channel 0  
mn: -3225  
mx: 2076  
 $\mu$ : -15.1  
 $\sigma$ : 39.5

Channel 1  
mn: -2113  
mx: 1878  
 $\mu$ : -25.1  
 $\sigma$ : 77.0

Channel 2  
mn: -6895  
mx: 6722  
 $\mu$ : -28.5  
 $\sigma$ : 119.9



Processed Wed Feb 18 13:36:00 2015 by ELM ver.2012-10-06 from 001\_\_elm20150205\_233451\_\_dat00.bin

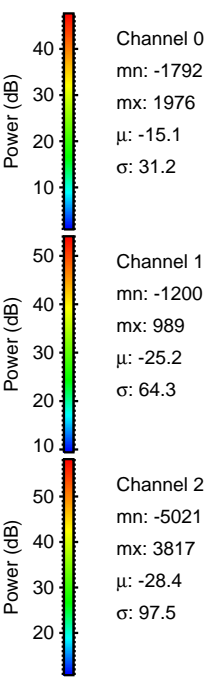
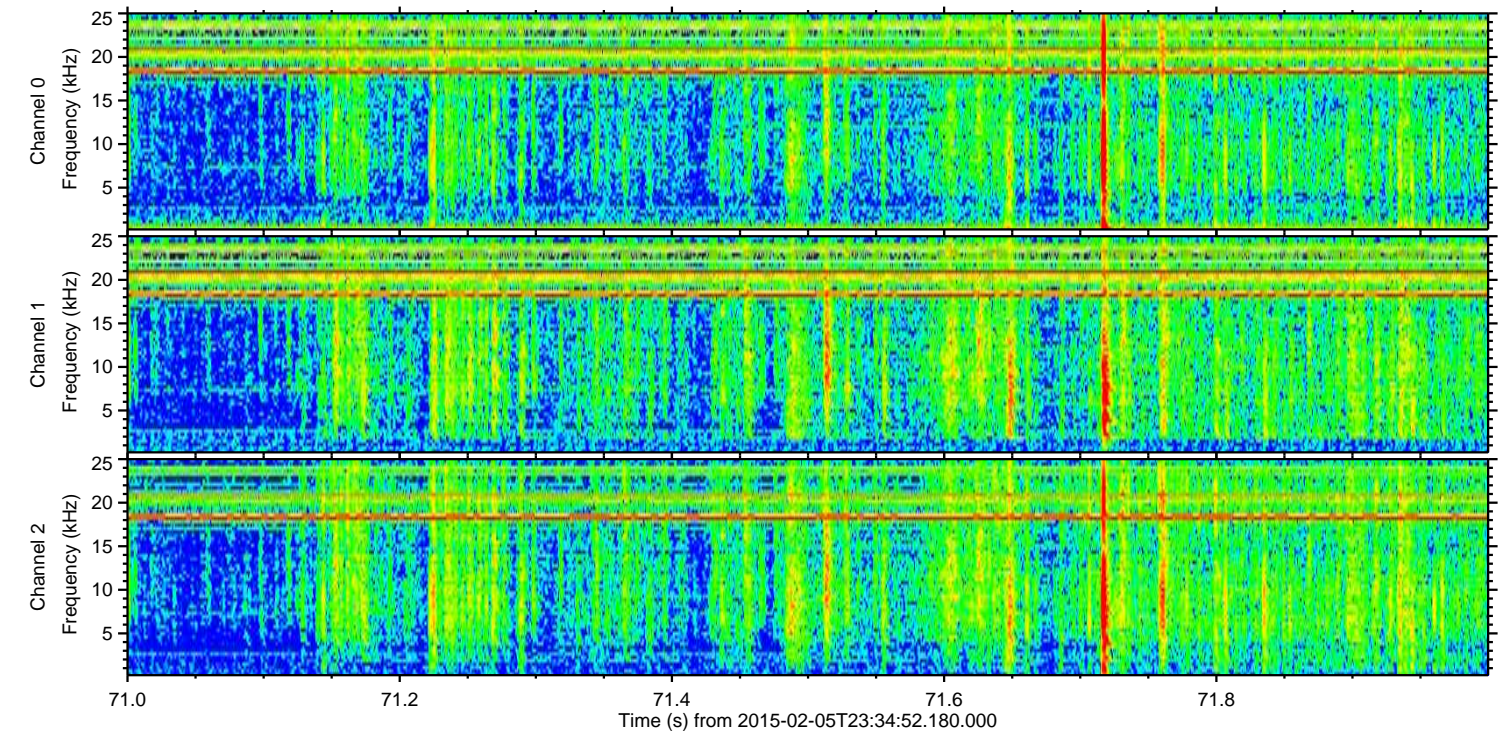
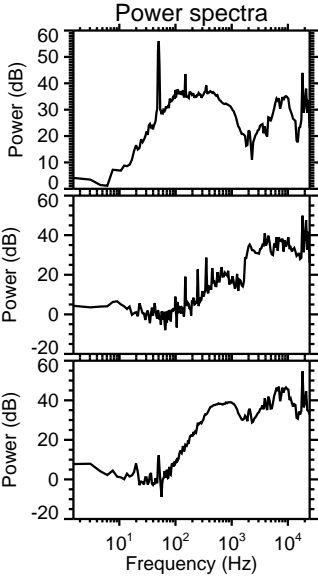
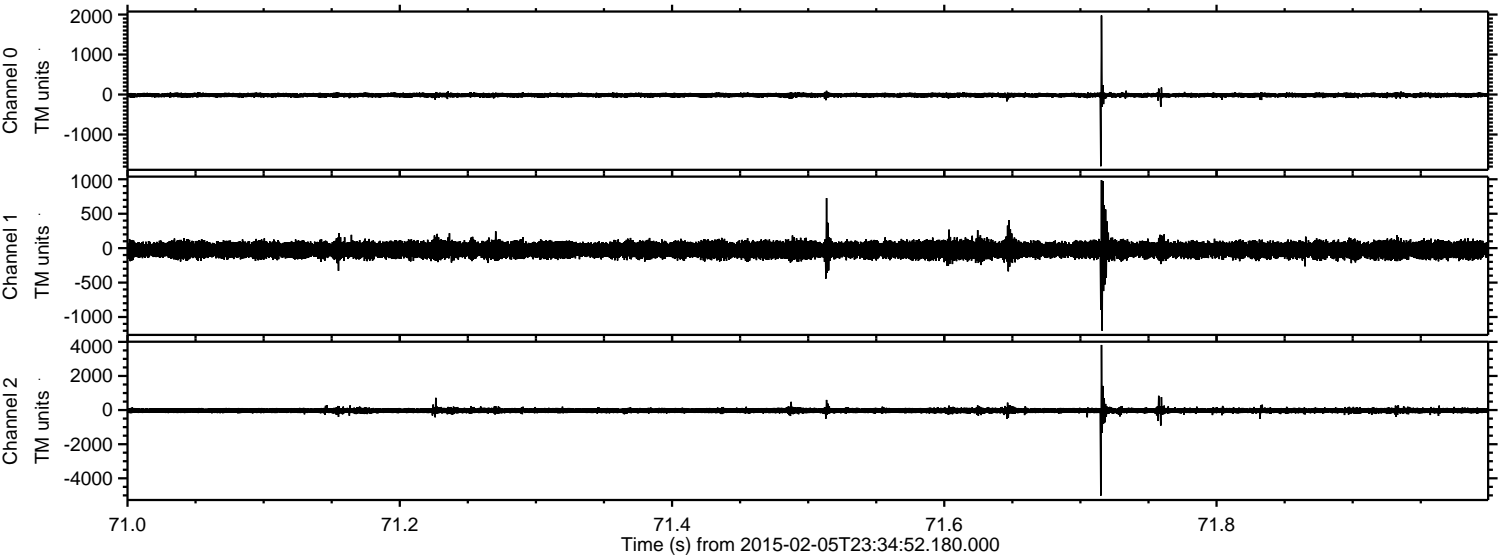



Processed Wed Feb 18 13:36:02 2015 by ELM ver.2012-10-06 from 001\_\_elm20150205\_233451\_\_dat00.bin

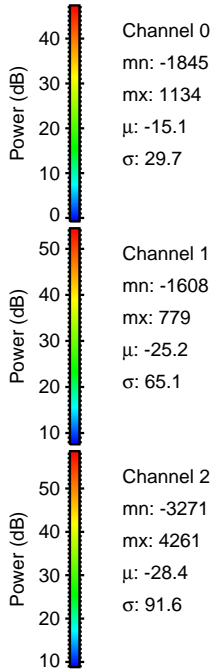
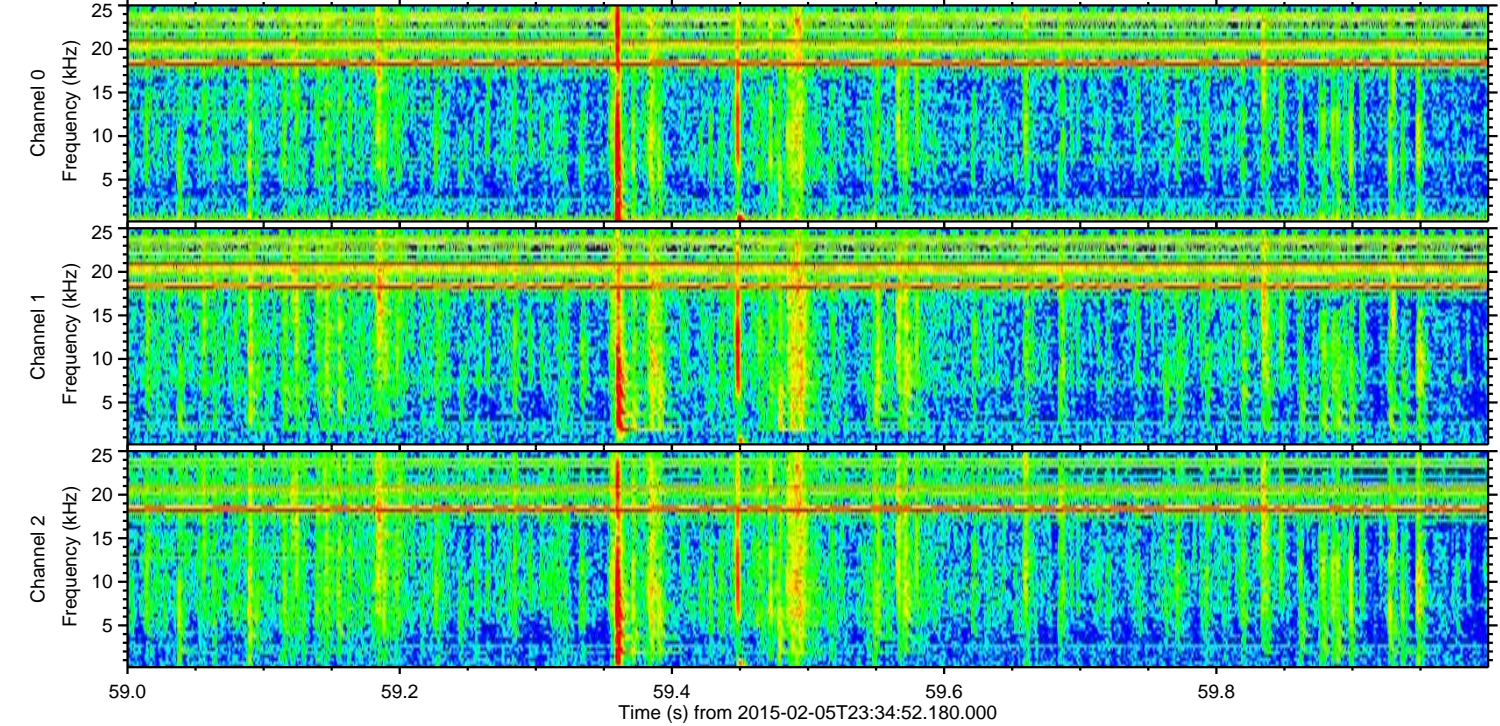
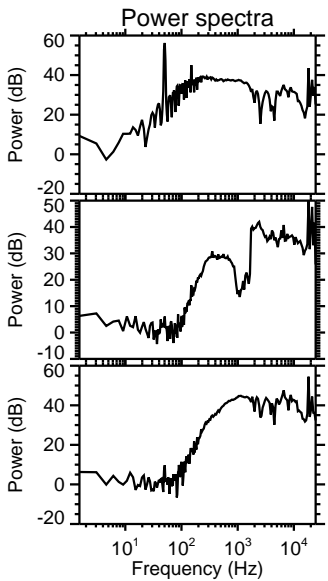
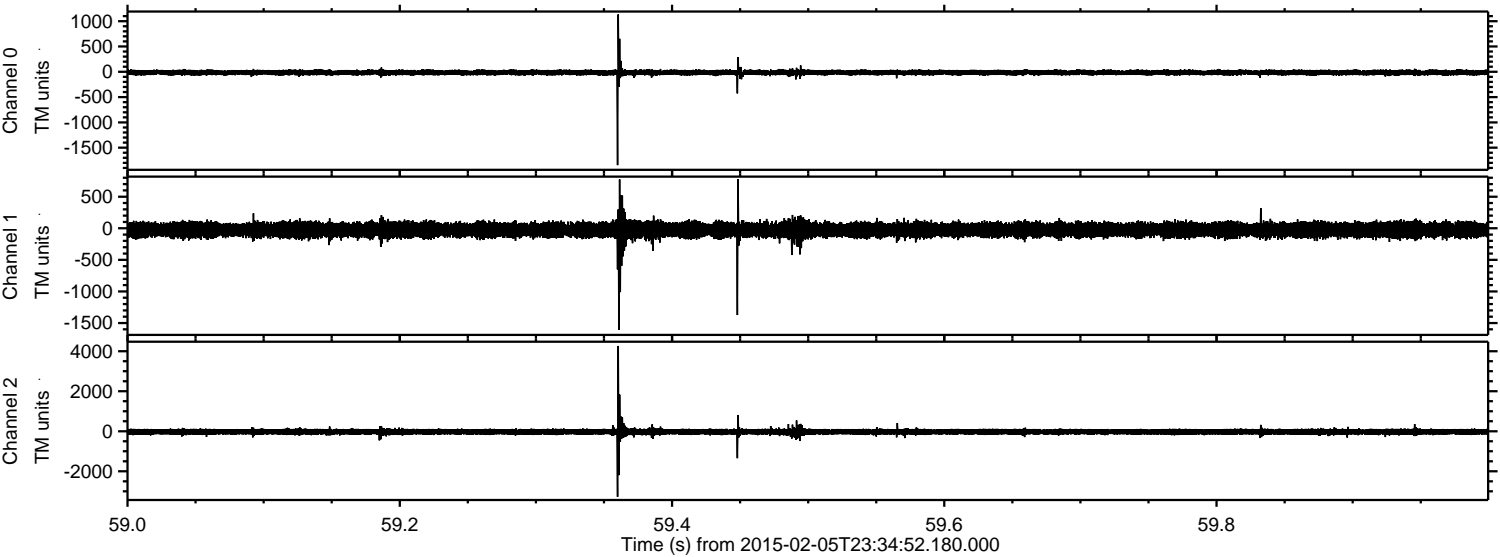



Processed Wed Feb 18 13:36:03 2015 by ELM ver.2012-10-06 from 001\_\_elm20150205\_233451\_\_dat00.bin

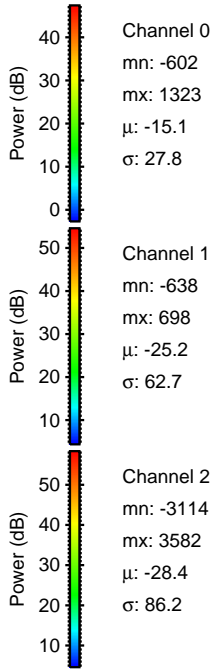
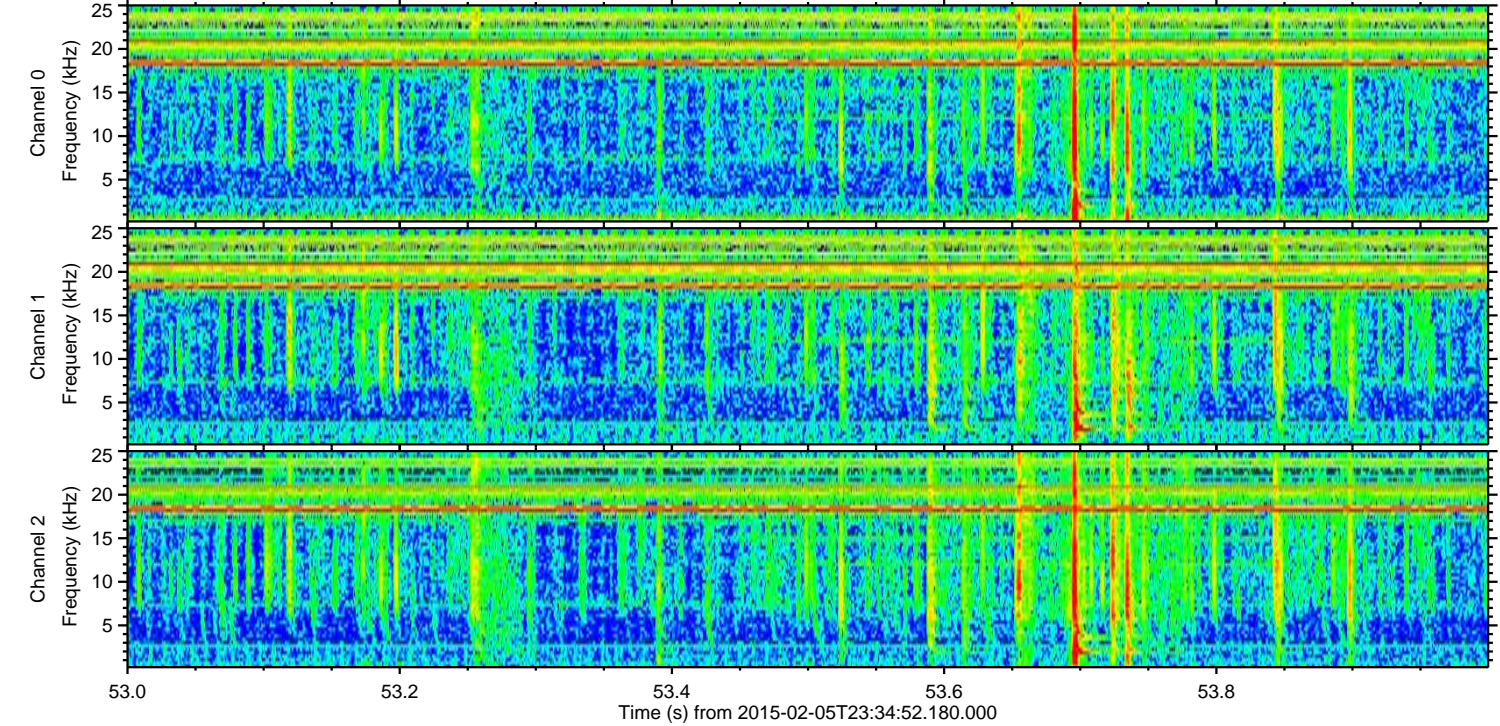
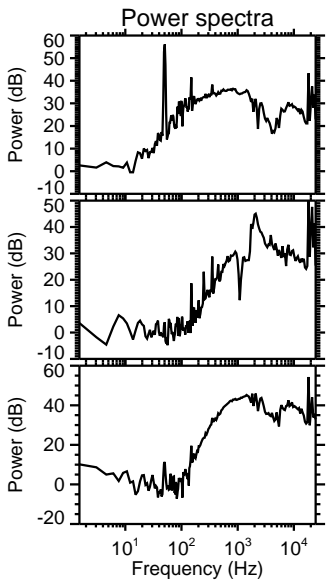
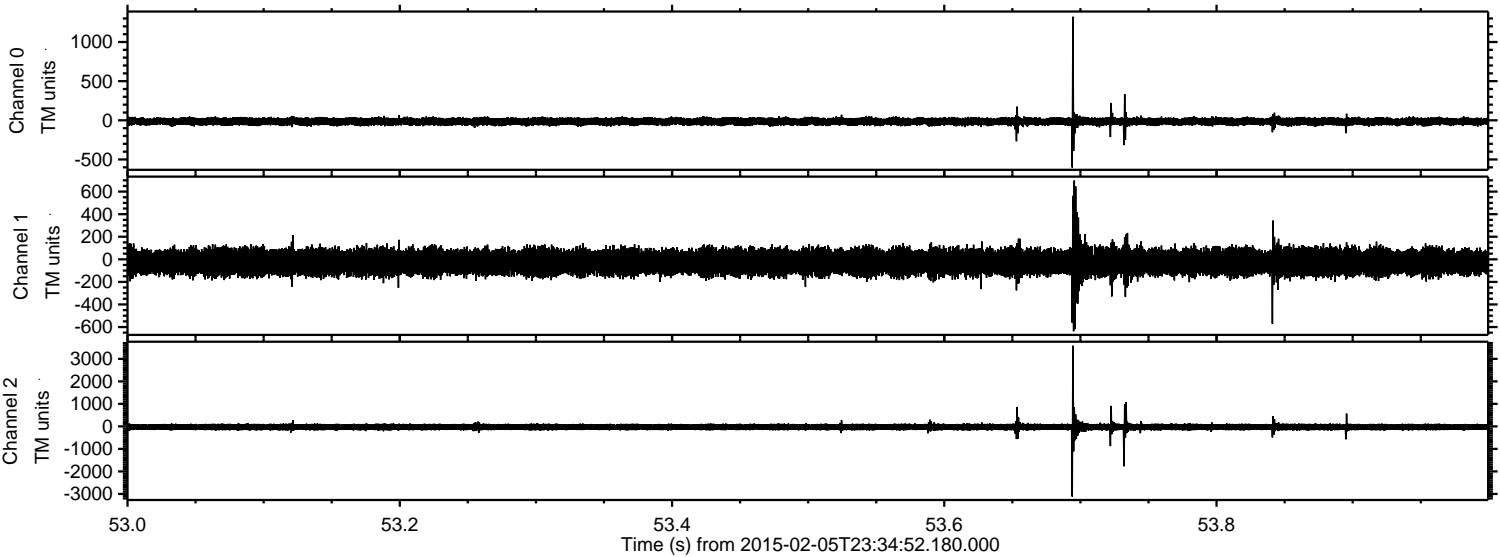

Channel 0  
mn: -602  
mx: 1323  
 $\mu$ : -15.1  
 $\sigma$ : 27.8

Channel 1  
mn: -638  
mx: 698  
 $\mu$ : -25.2  
 $\sigma$ : 62.7

Channel 2  
mn: -3114  
mx: 3582  
 $\mu$ : -28.4  
 $\sigma$ : 86.2



Processed Wed Feb 18 13:36:04 2015 by ELM ver.2012-10-06 from 001\_\_elm20150205\_233451\_\_dat00.bin

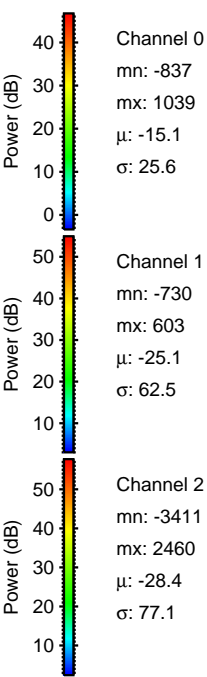
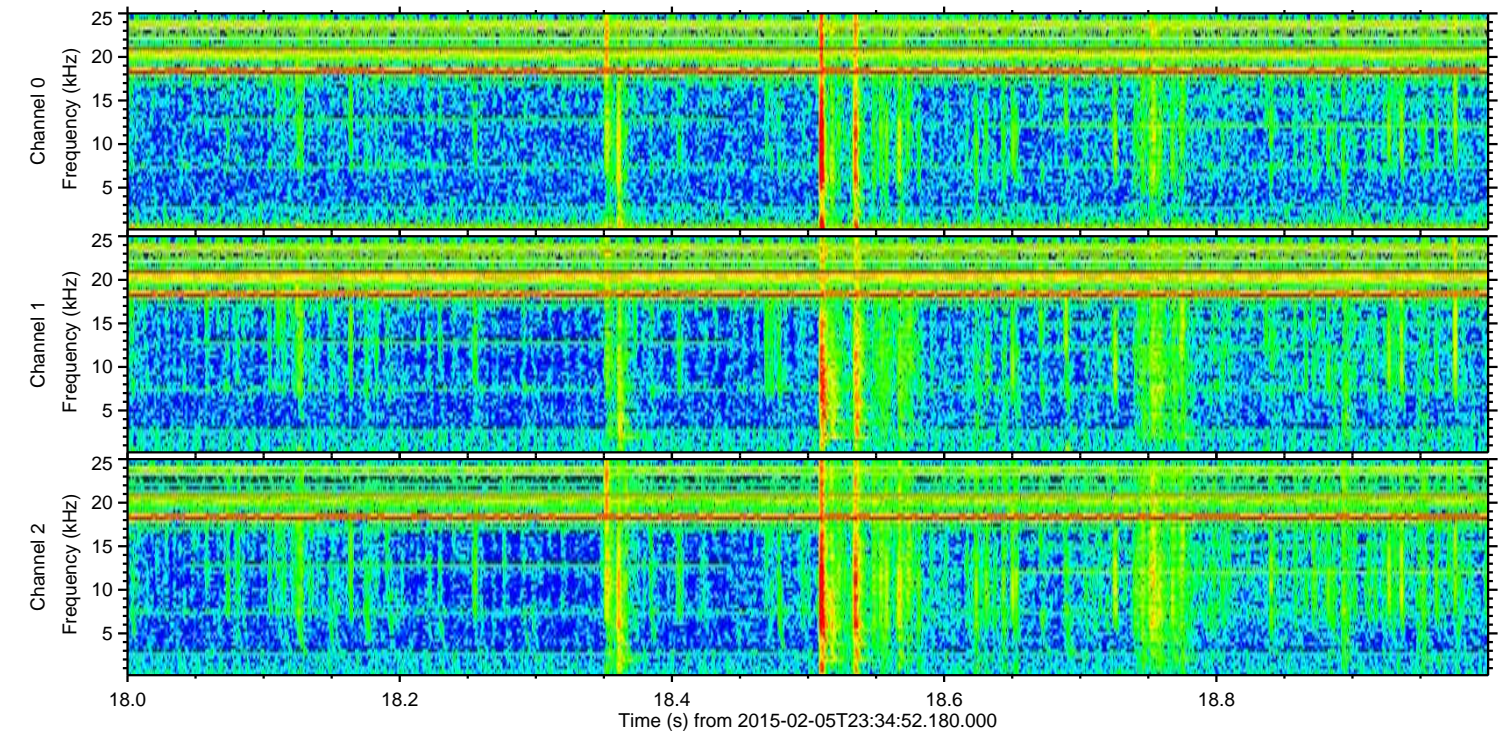
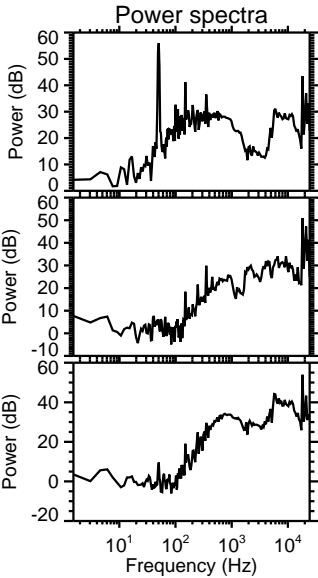
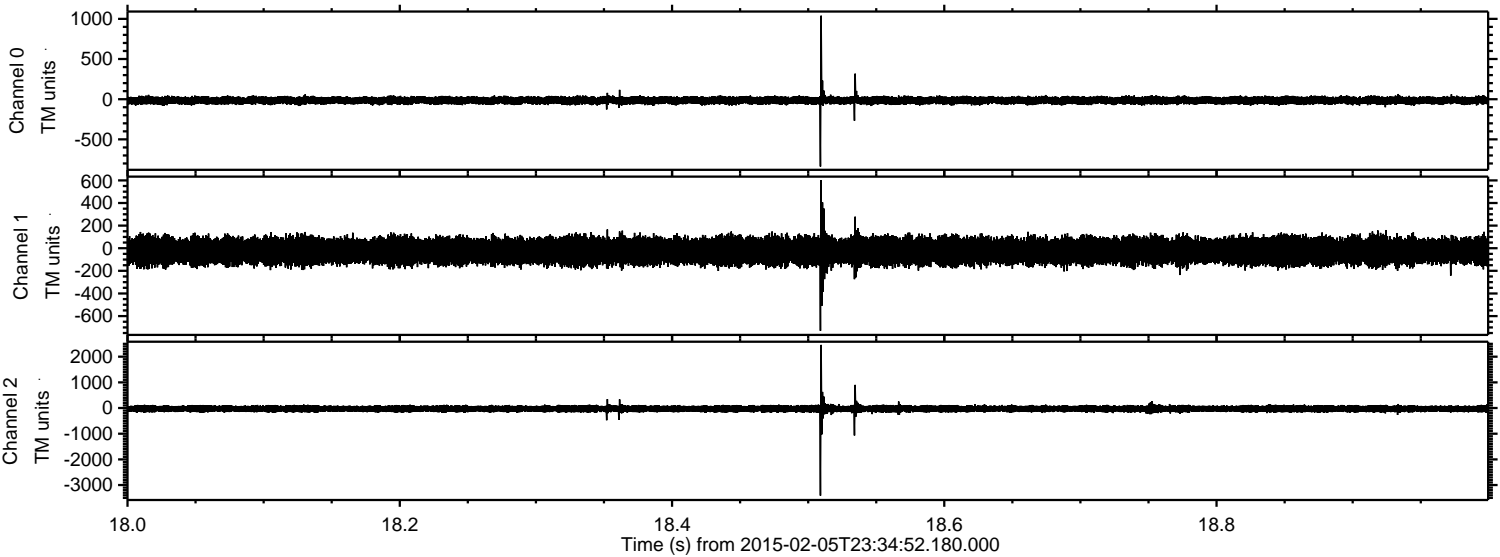

Channel 0  
mn: -837  
mx: 1039  
 $\mu$ : -15.1  
 $\sigma$ : 25.6

Channel 1  
mn: -730  
mx: 603  
 $\mu$ : -25.1  
 $\sigma$ : 62.5

Channel 2  
mn: -3411  
mx: 2460  
 $\mu$ : -28.4  
 $\sigma$ : 77.1



Processed Wed Feb 18 13:36:06 2015 by ELM ver.2012-10-06 from 001\_\_elm20150205\_233451\_\_dat00.bin

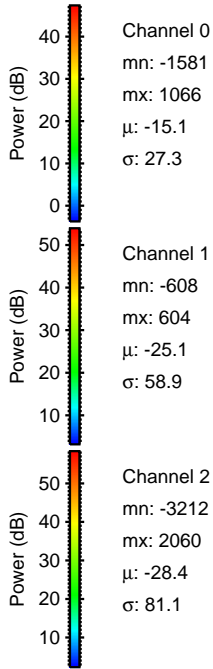
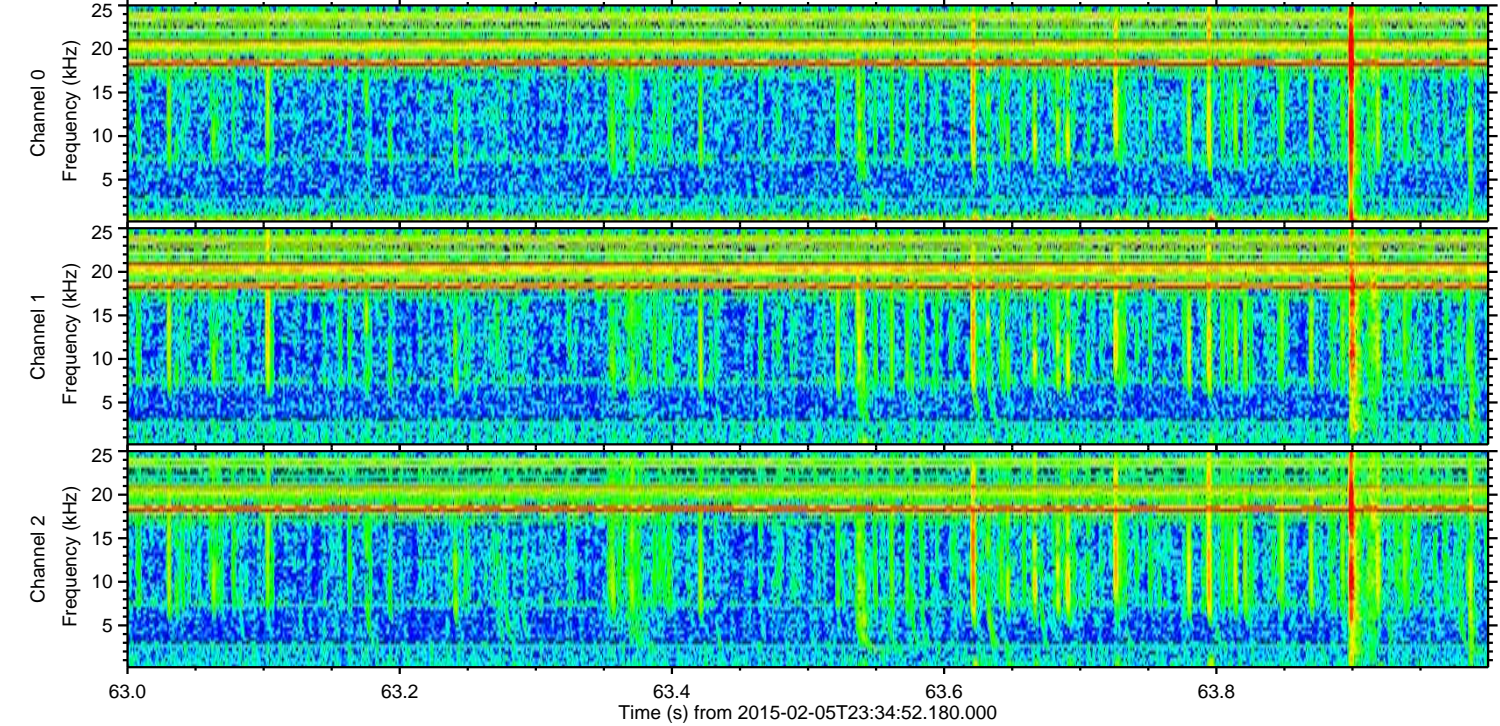
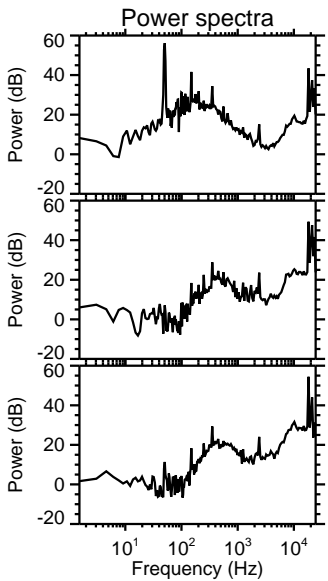
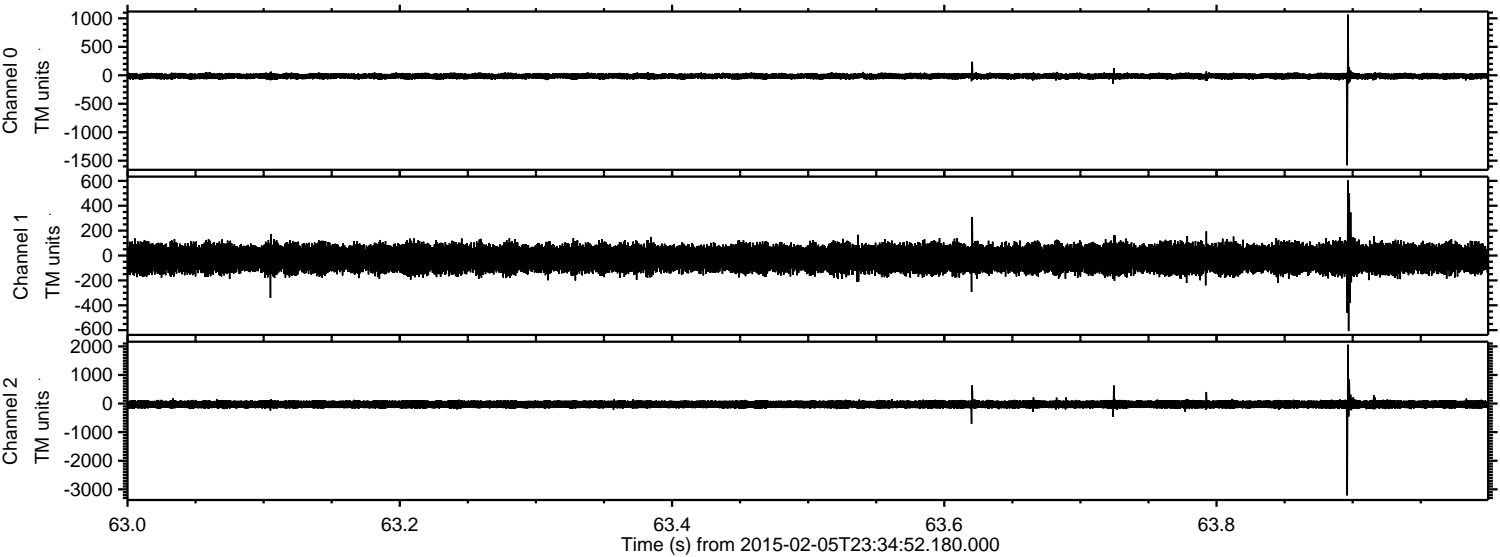

Channel 0  
mn: -1581  
mx: 1066  
 $\mu$ : -15.1  
 $\sigma$ : 27.3

Channel 1  
mn: -608  
mx: 604  
 $\mu$ : -25.1  
 $\sigma$ : 58.9

Channel 2  
mn: -3212  
mx: 2060  
 $\mu$ : -28.4  
 $\sigma$ : 81.1



ELMAVAN 3D WAVEFORMS (Measured data sampled at 50 kHz) 49808 packets of 144 samples from 2015-02-05T23:34:52.180.000. Part 138/144

Processed Wed Feb 18 13:36:08 2015 by ELM ver.2012-10-06 from 001\_\_elm20150205\_233451\_\_dat00.bin

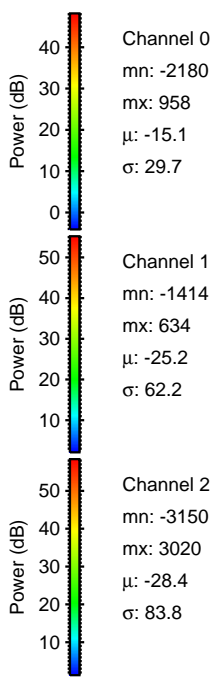
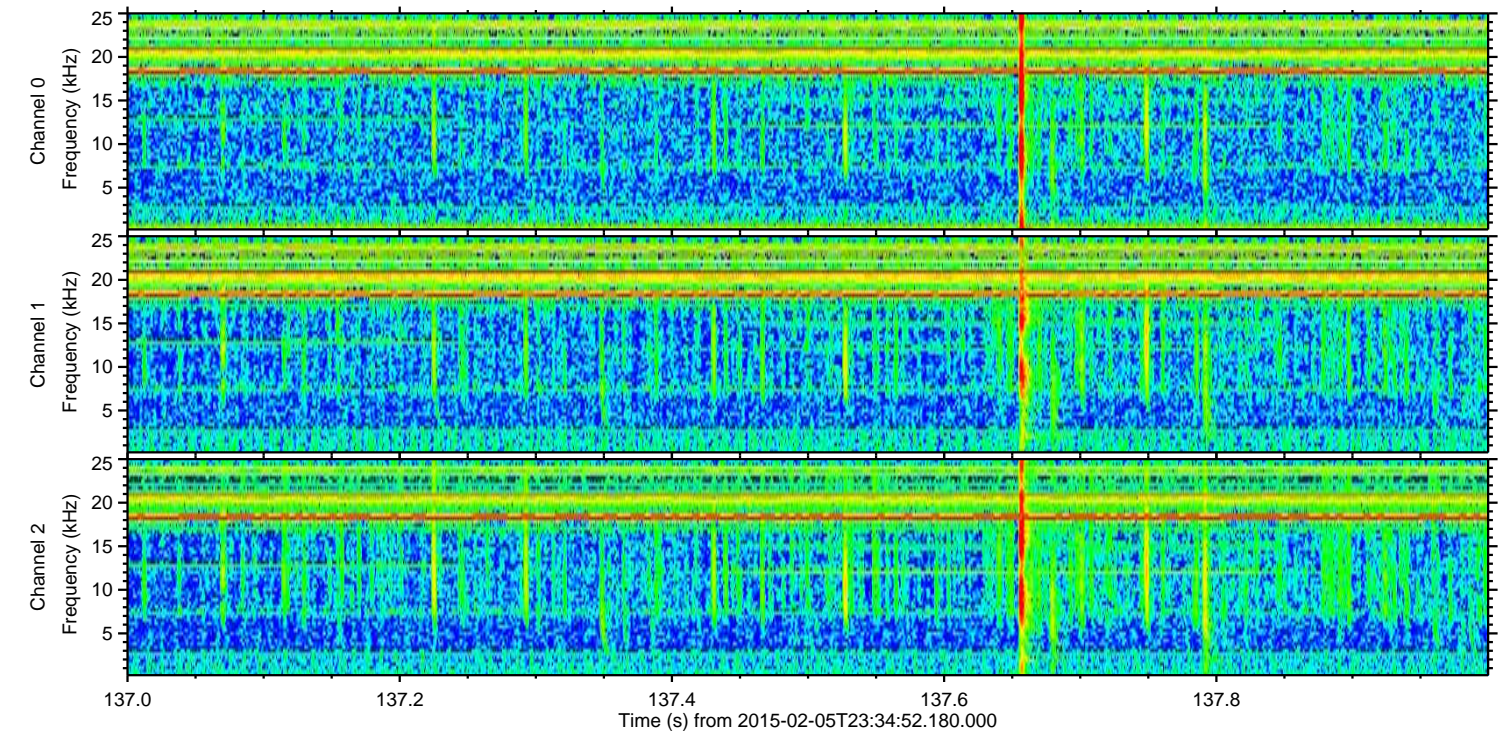
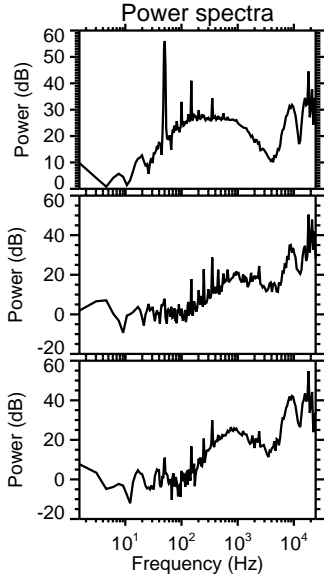
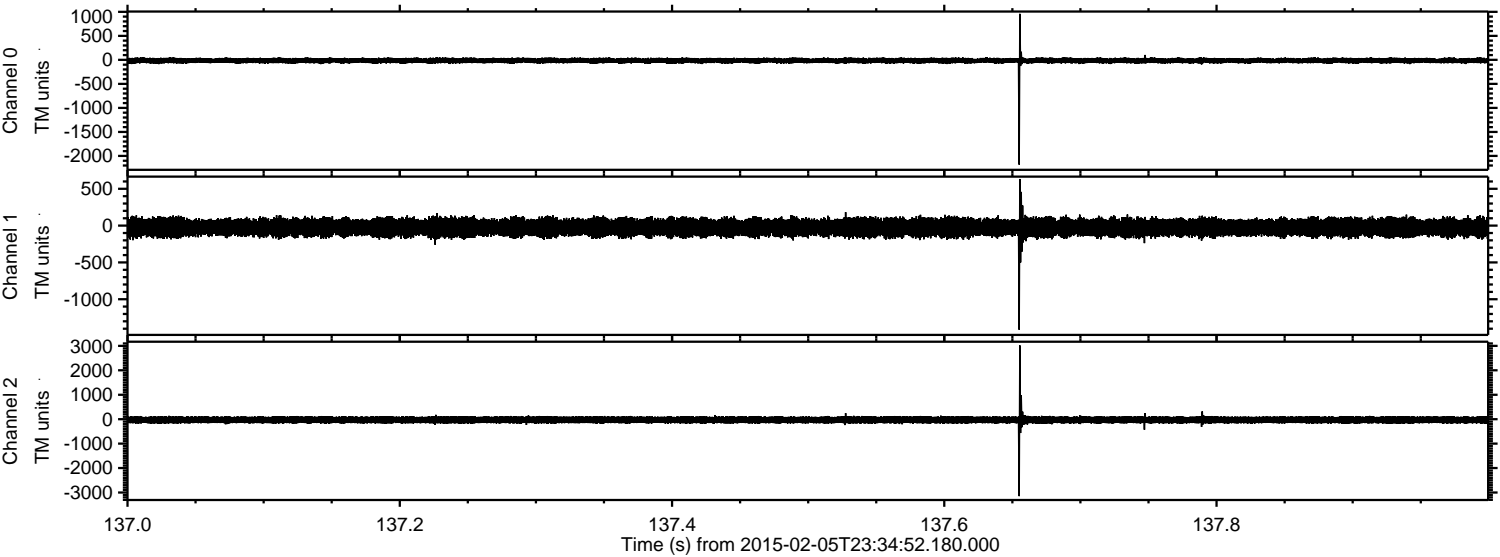

Channel 0  
mn: -2180  
mx: 958  
 $\mu$ : -15.1  
 $\sigma$ : 29.7

Channel 1  
mn: -1414  
mx: 634  
 $\mu$ : -25.2  
 $\sigma$ : 62.2

Channel 2  
mn: -3150  
mx: 3020  
 $\mu$ : -28.4  
 $\sigma$ : 83.8



Processed Wed Feb 18 13:36:10 2015 by ELM ver.2012-10-06 from 001\_\_elm20150205\_233451\_\_dat00.bin

