

ELMAVAN 3D WAVEFORMS (Measured data sampled at 50 kHz) 49808 packets of 144 samples from 2015-02-05T22:59:50.911.999.

Processed Wed Feb 18 13:23:34 2015 by ELM ver.2012-10-06 from 001__elm20150205_225949__dat00.bin

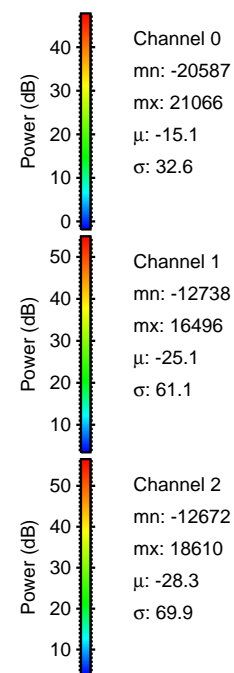

Processed Wed Feb 18 13:23:51 2015 by ELM ver.2012-10-06 from 001__elm20150205_225949__dat00.bin

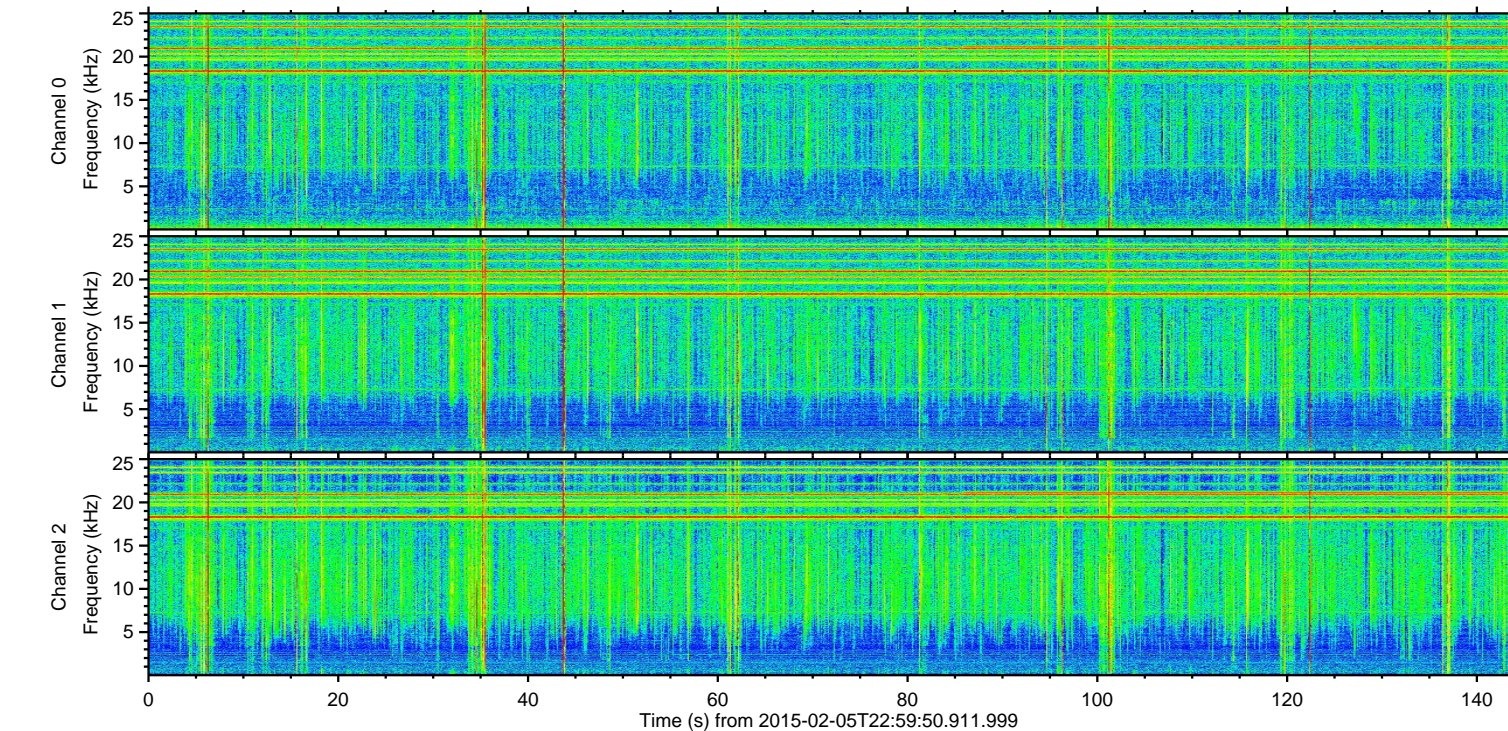
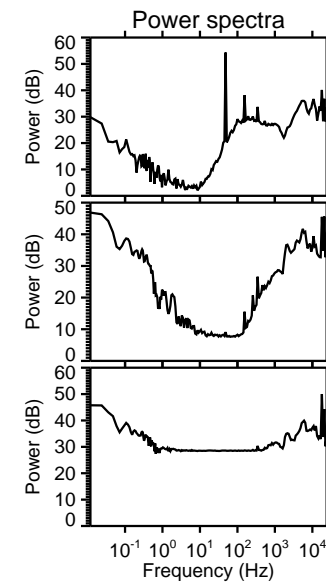
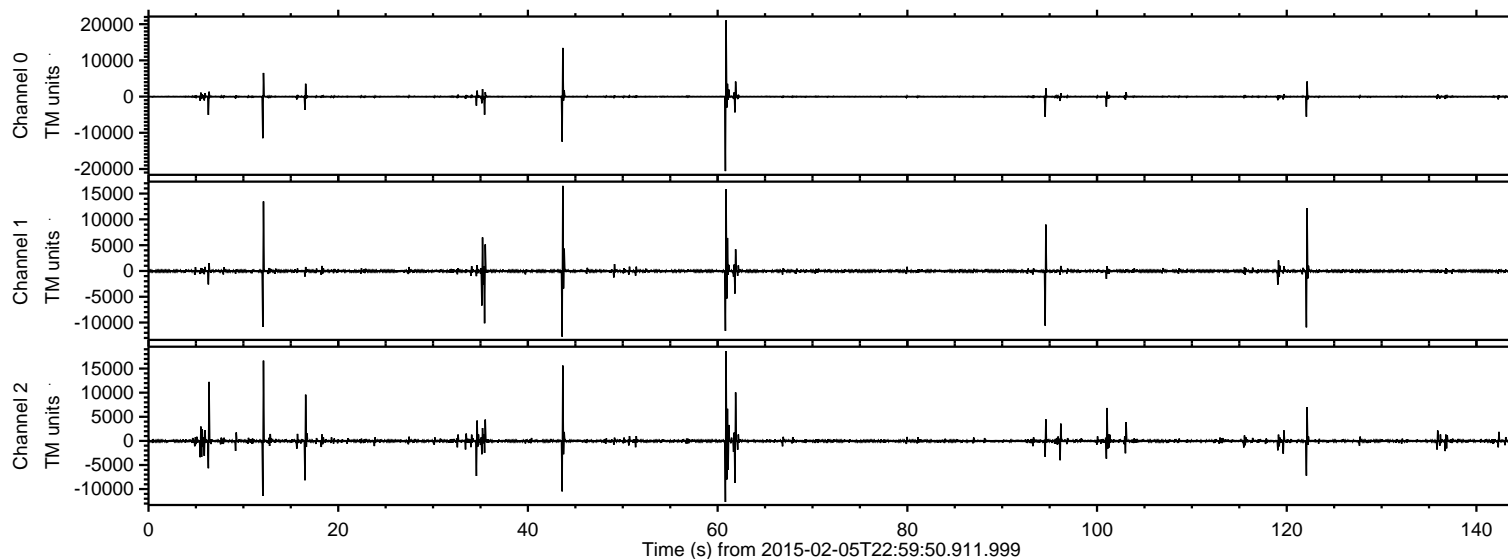
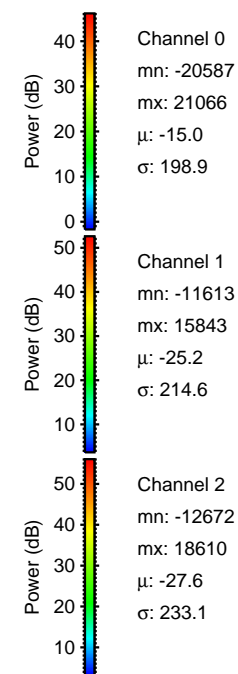
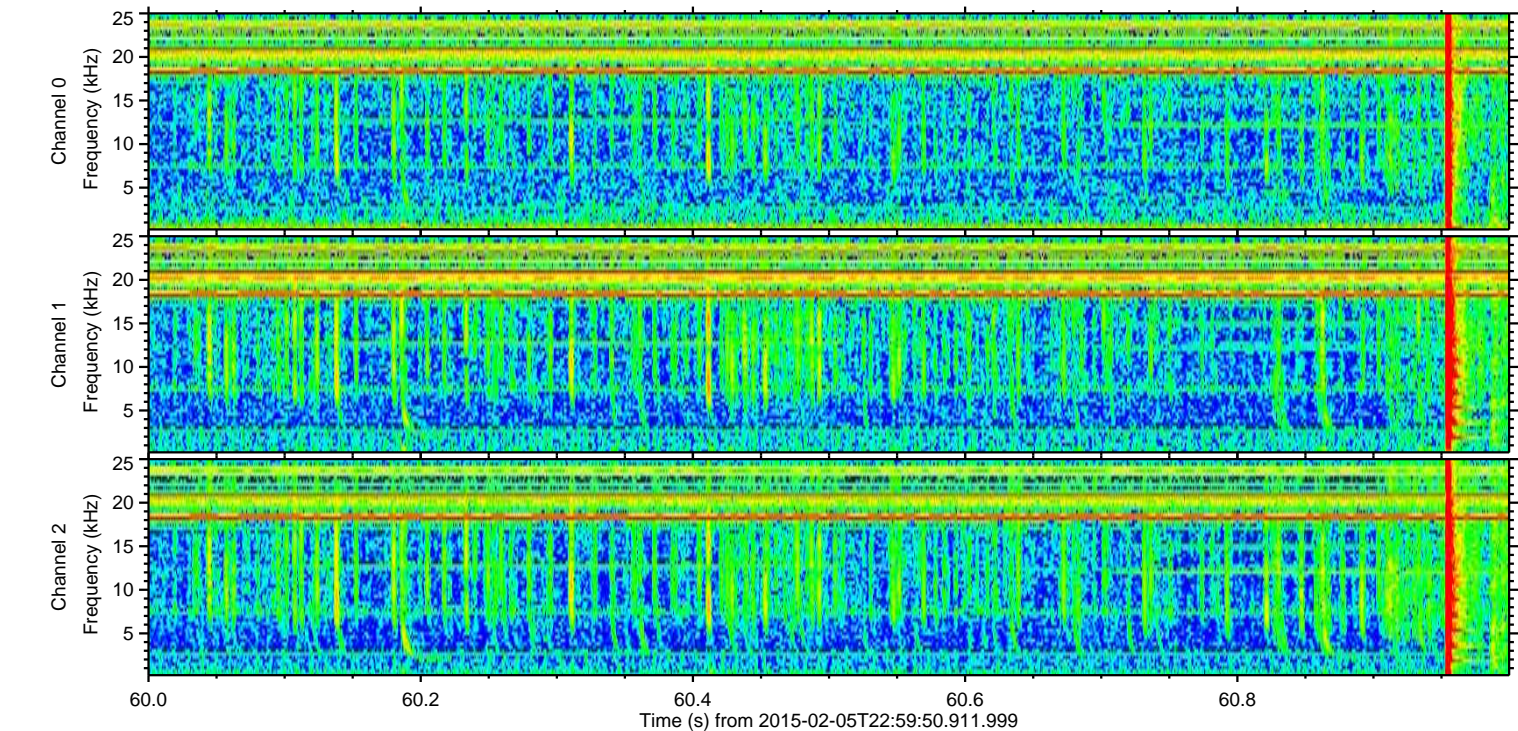
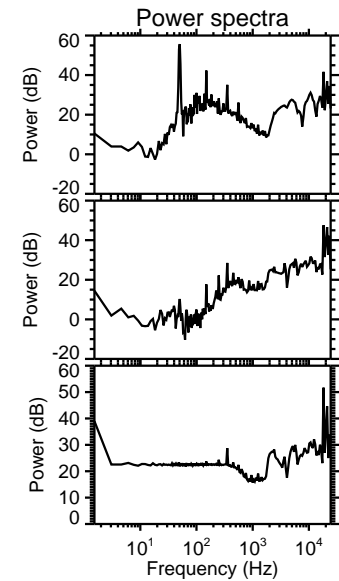
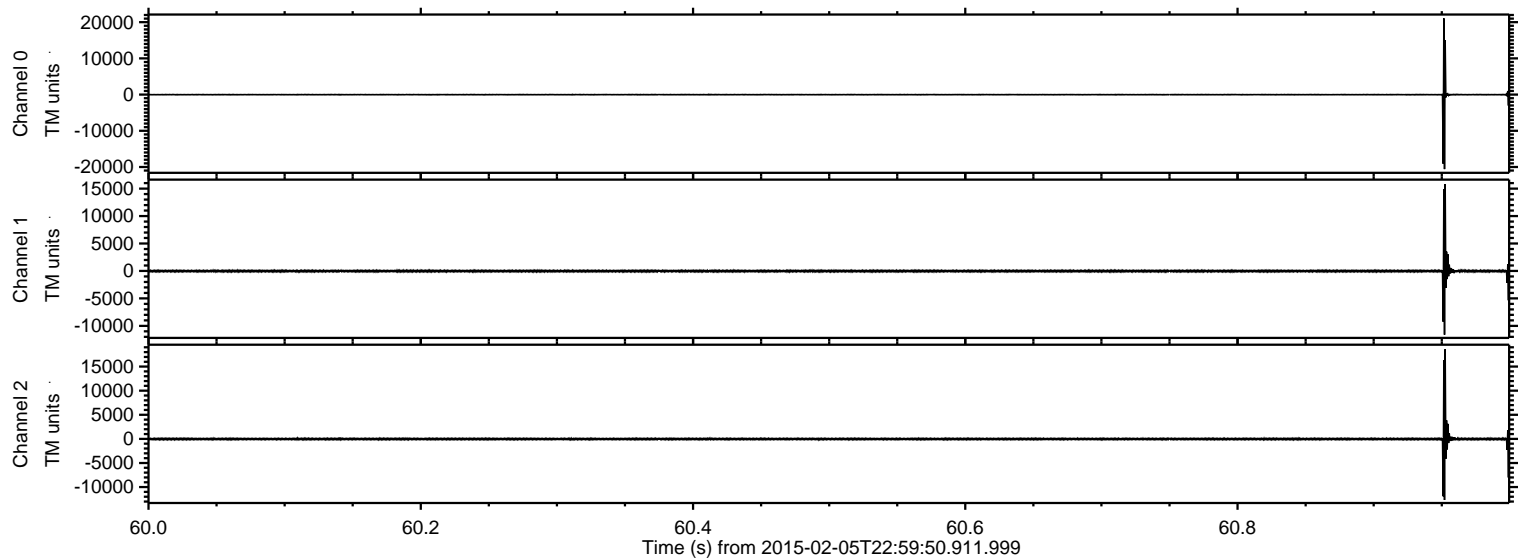

Processed Wed Feb 18 13:23:53 2015 by ELM ver.2012-10-06 from 001__elm20150205_225949__dat00.bin

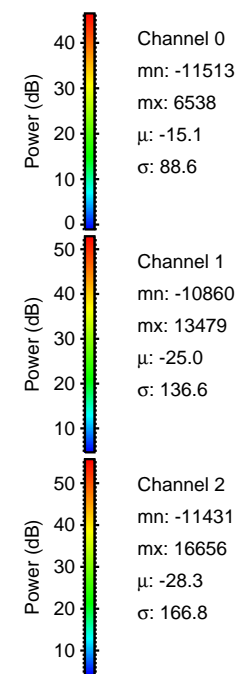
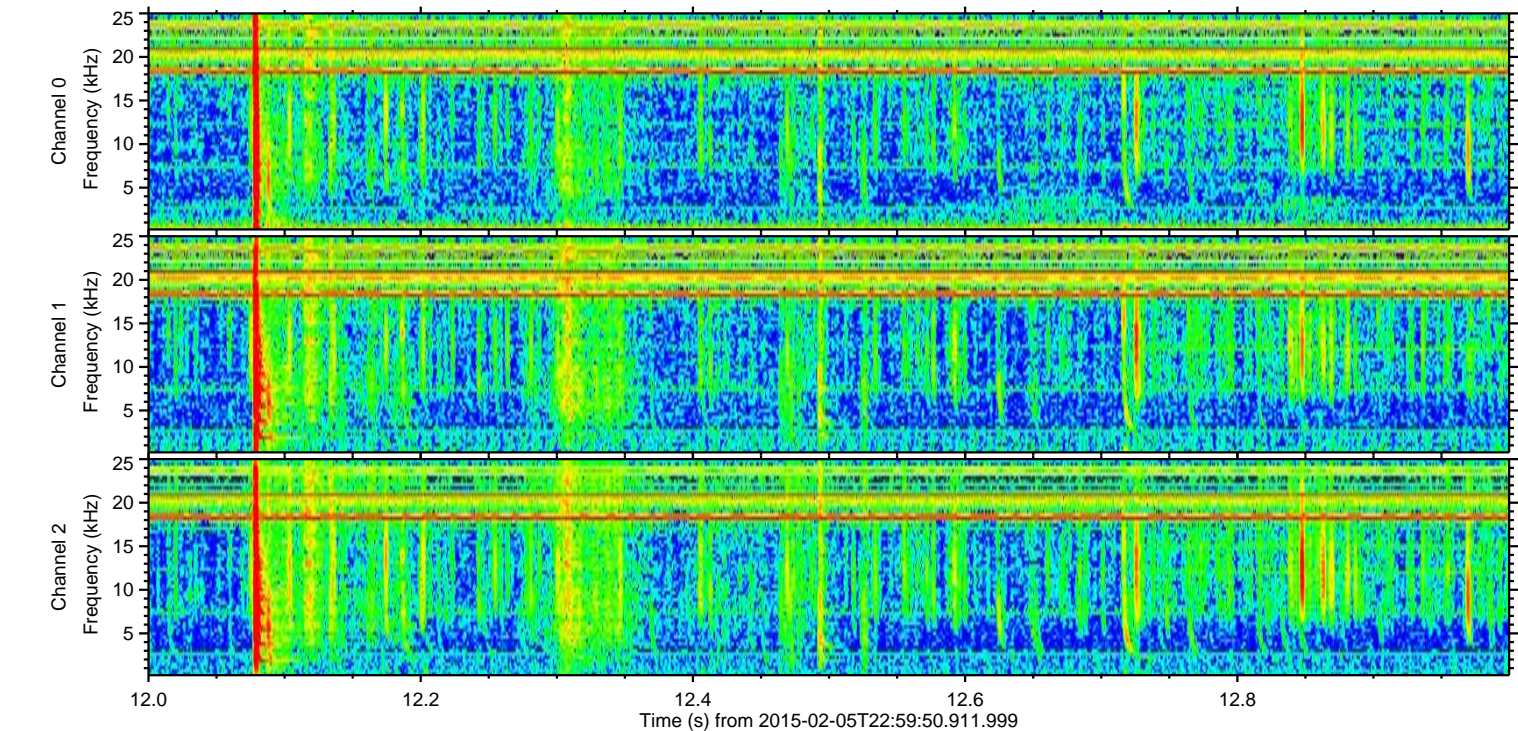
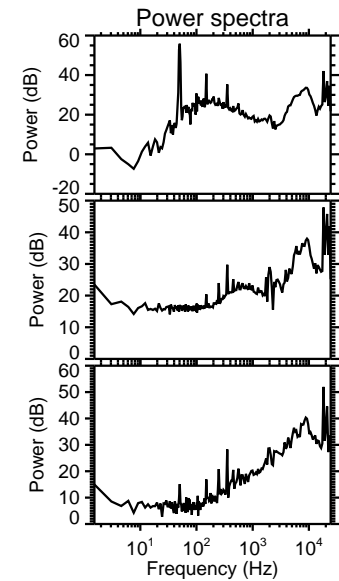
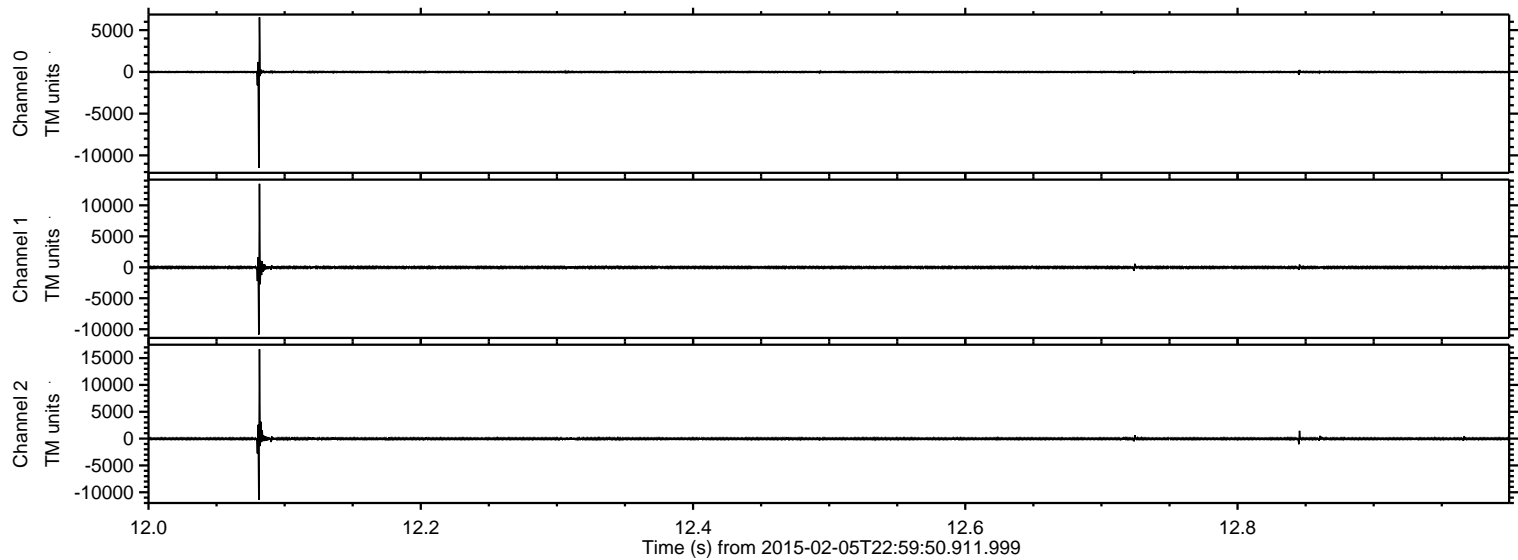

ELMAVAN 3D WAVEFORMS (Measured data sampled at 50 kHz) 49808 packets of 144 samples from 2015-02-05T22:59:50.911.999. Part 44/144

Processed Wed Feb 18 13:23:54 2015 by ELM ver.2012-10-06 from 001__elm20150205_225949__dat00.bin

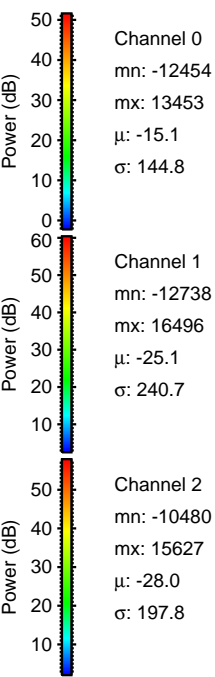
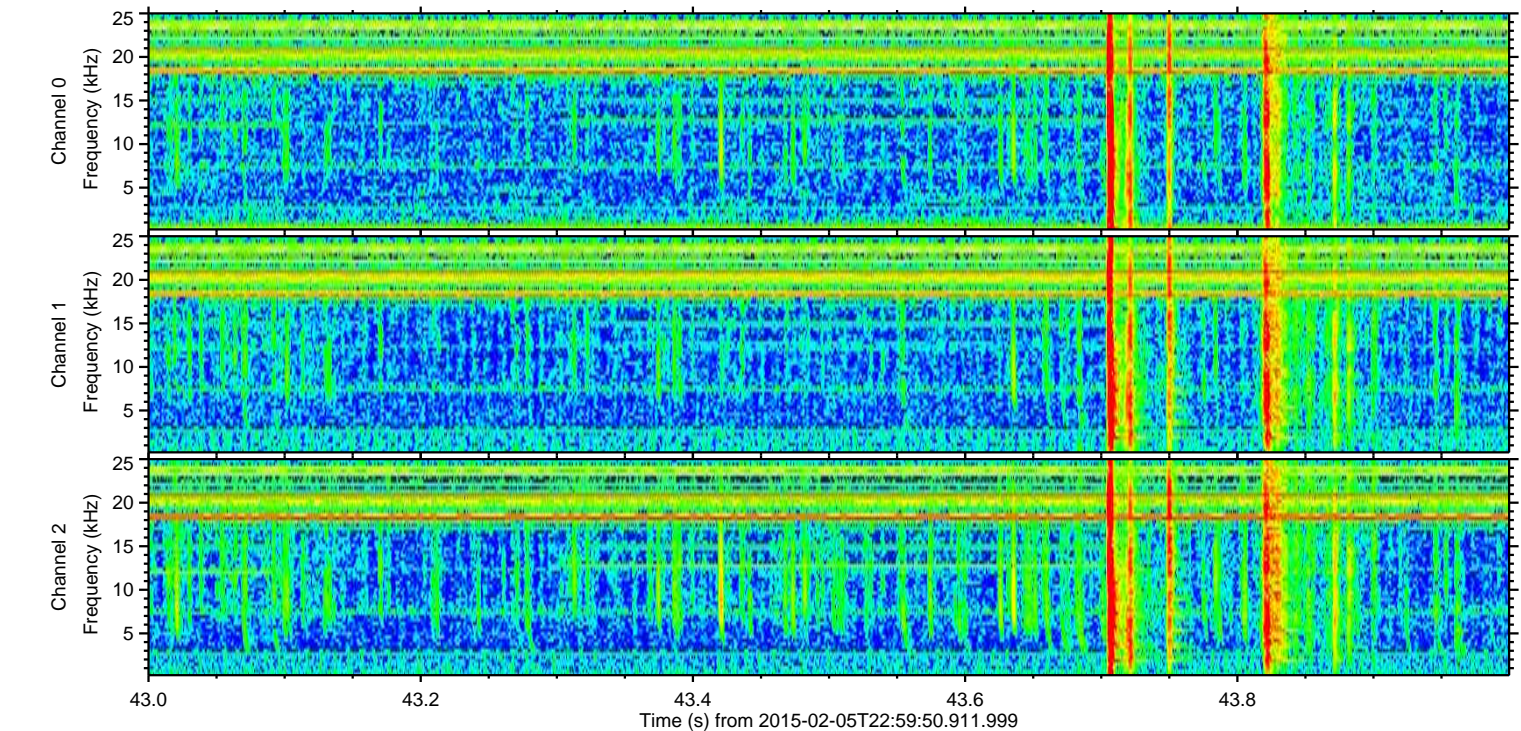
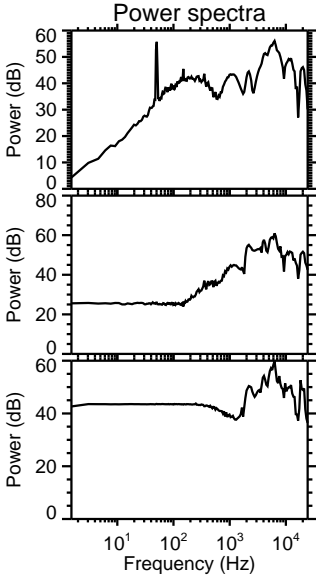
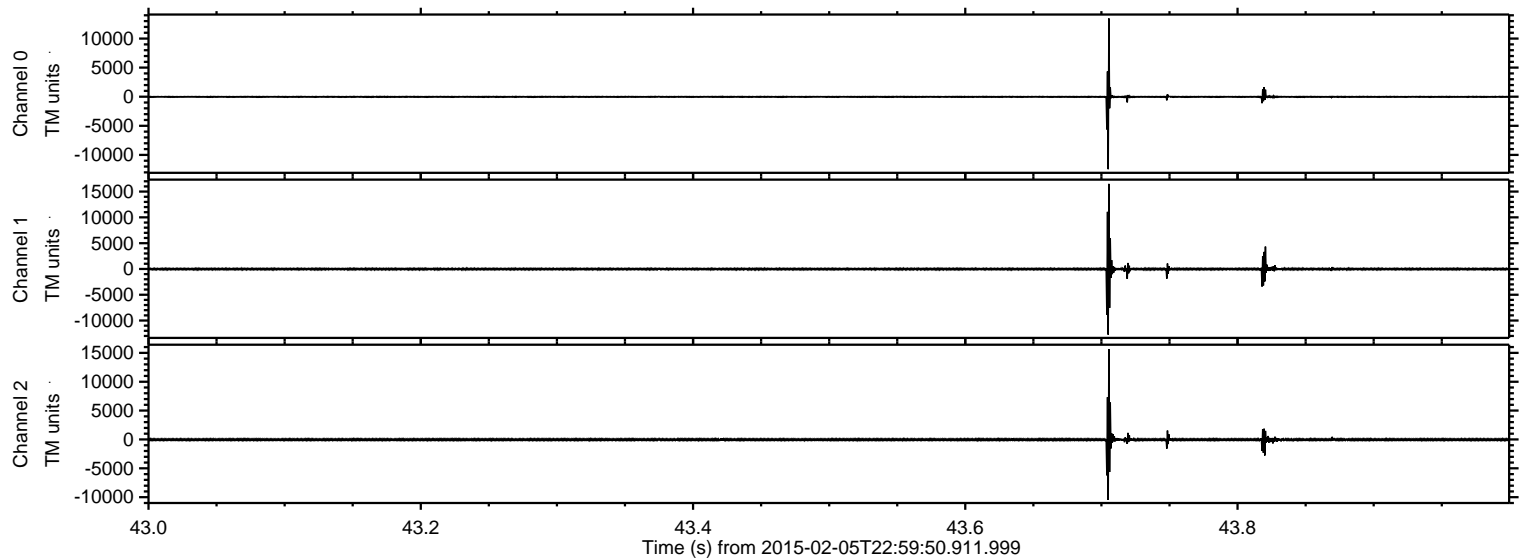

Processed Wed Feb 18 13:23:55 2015 by ELM ver.2012-10-06 from 001__elm20150205_225949__dat00.bin

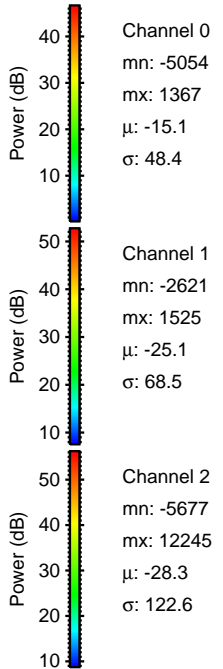
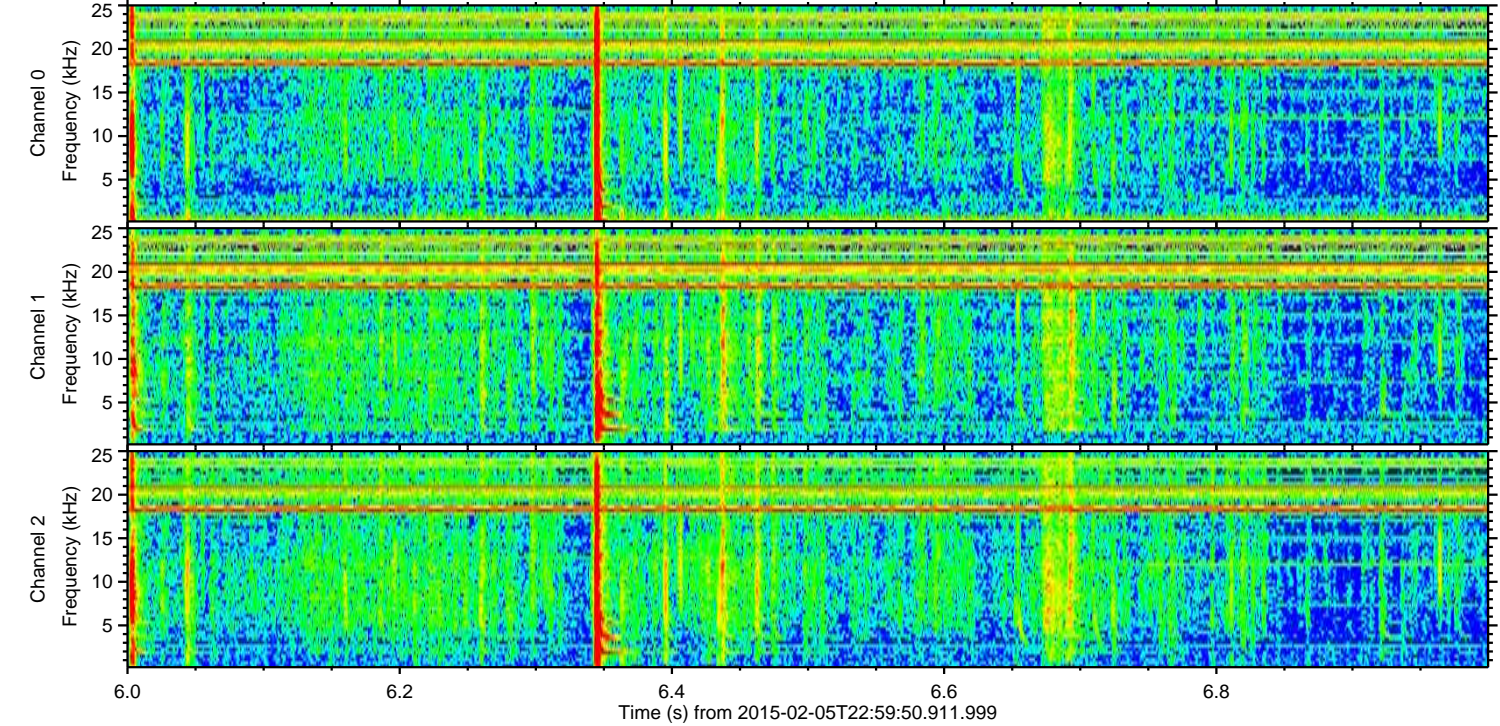
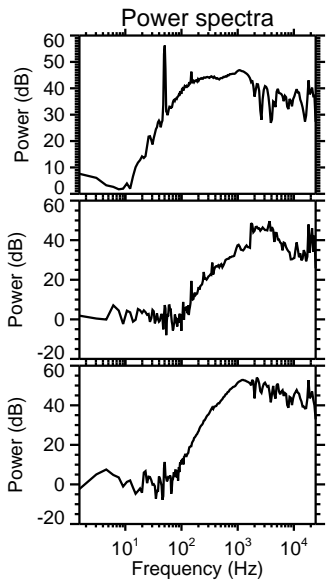
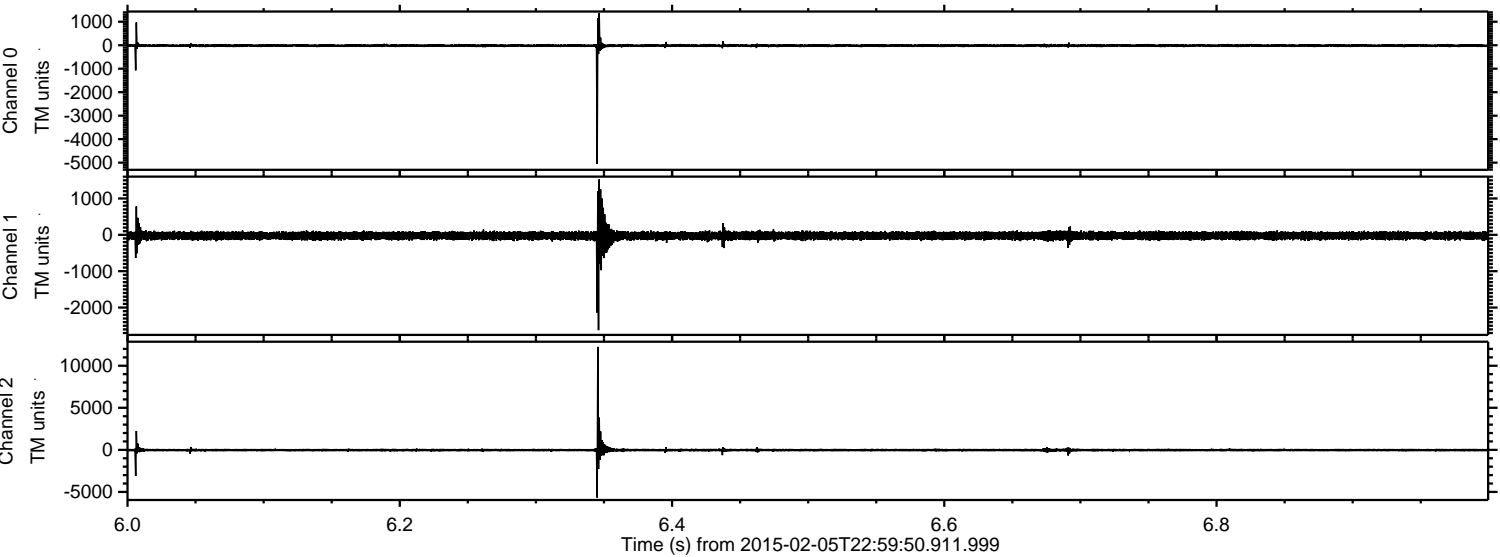

ELMAVAN 3D WAVEFORMS (Measured data sampled at 50 kHz) 49808 packets of 144 samples from 2015-02-05T22:59:50.911.999. Part 123/144

Processed Wed Feb 18 13:23:56 2015 by ELM ver.2012-10-06 from 001__elm20150205_225949__dat00.bin

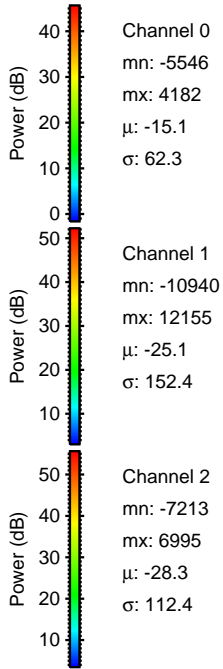
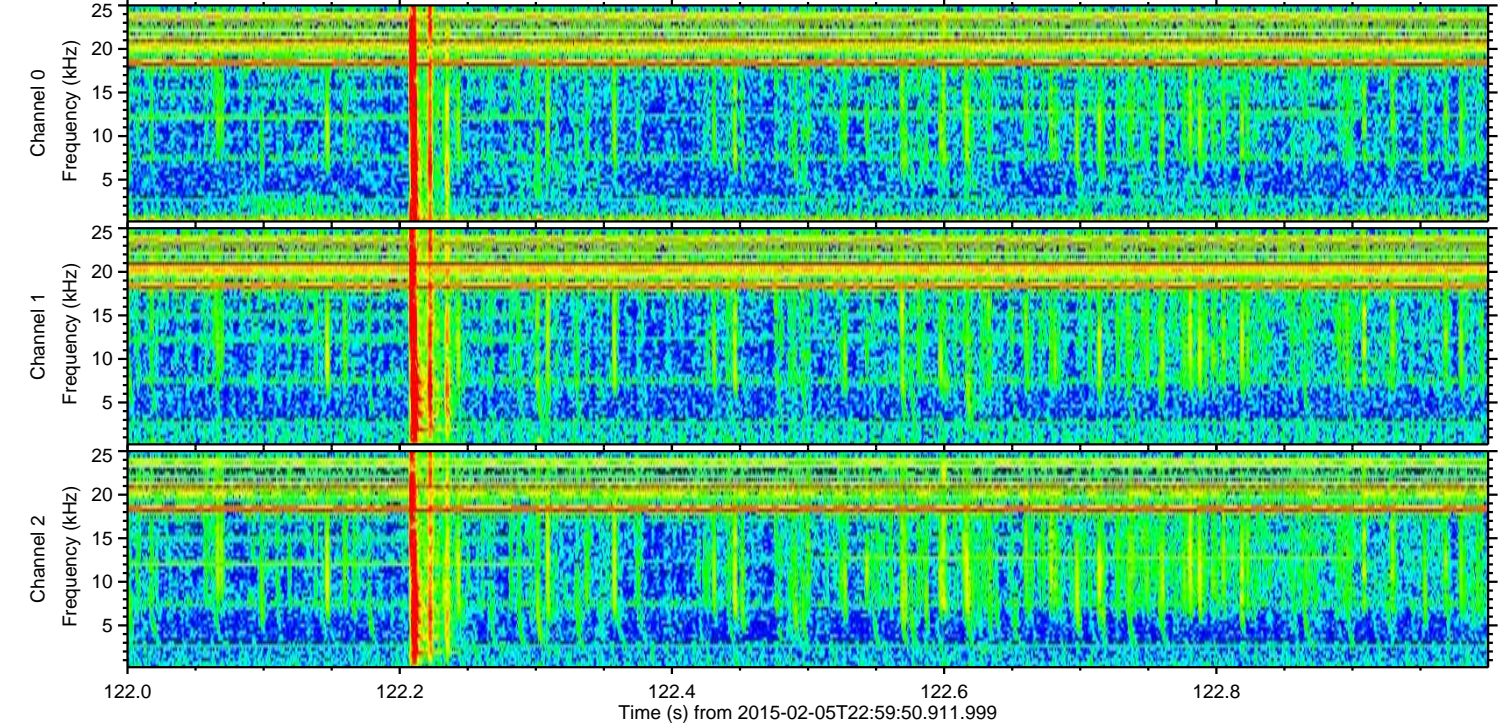
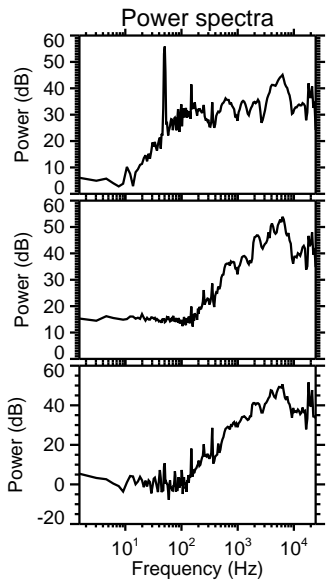
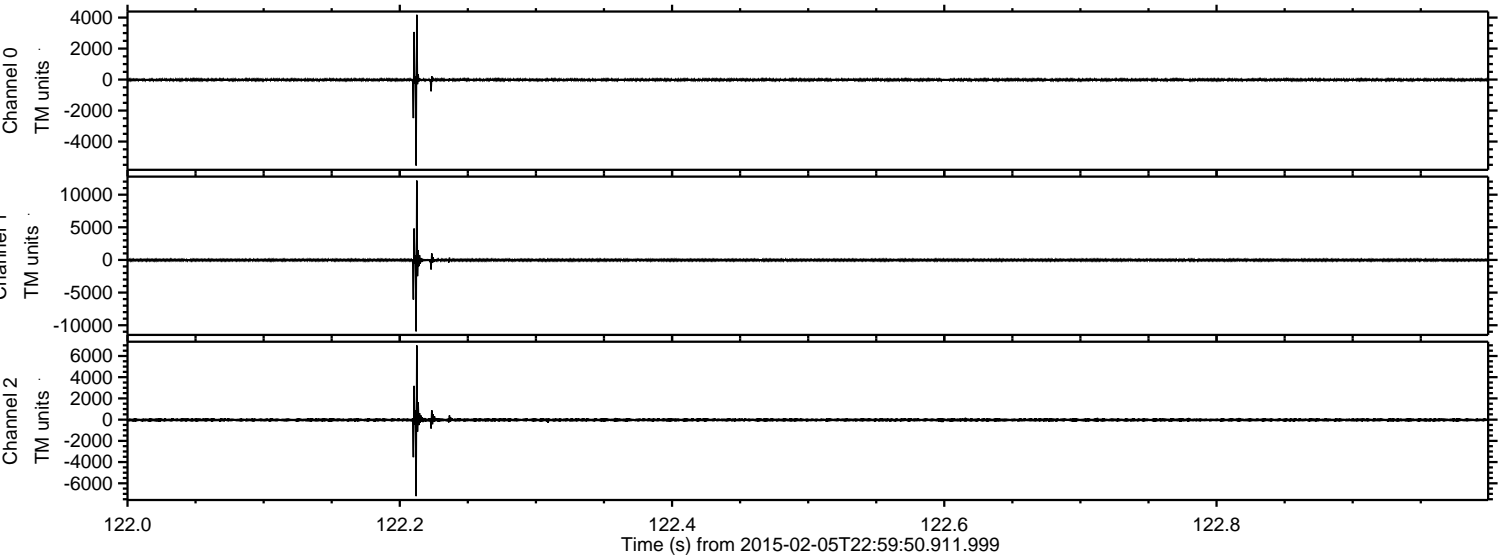

Processed Wed Feb 18 13:23:58 2015 by ELM ver.2012-10-06 from 001__elm20150205_225949__dat00.bin

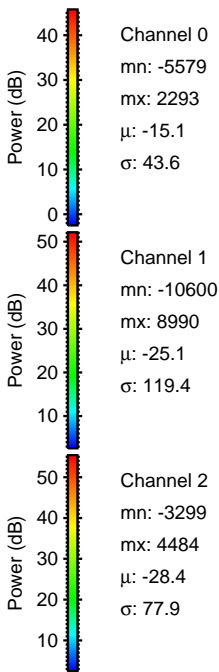
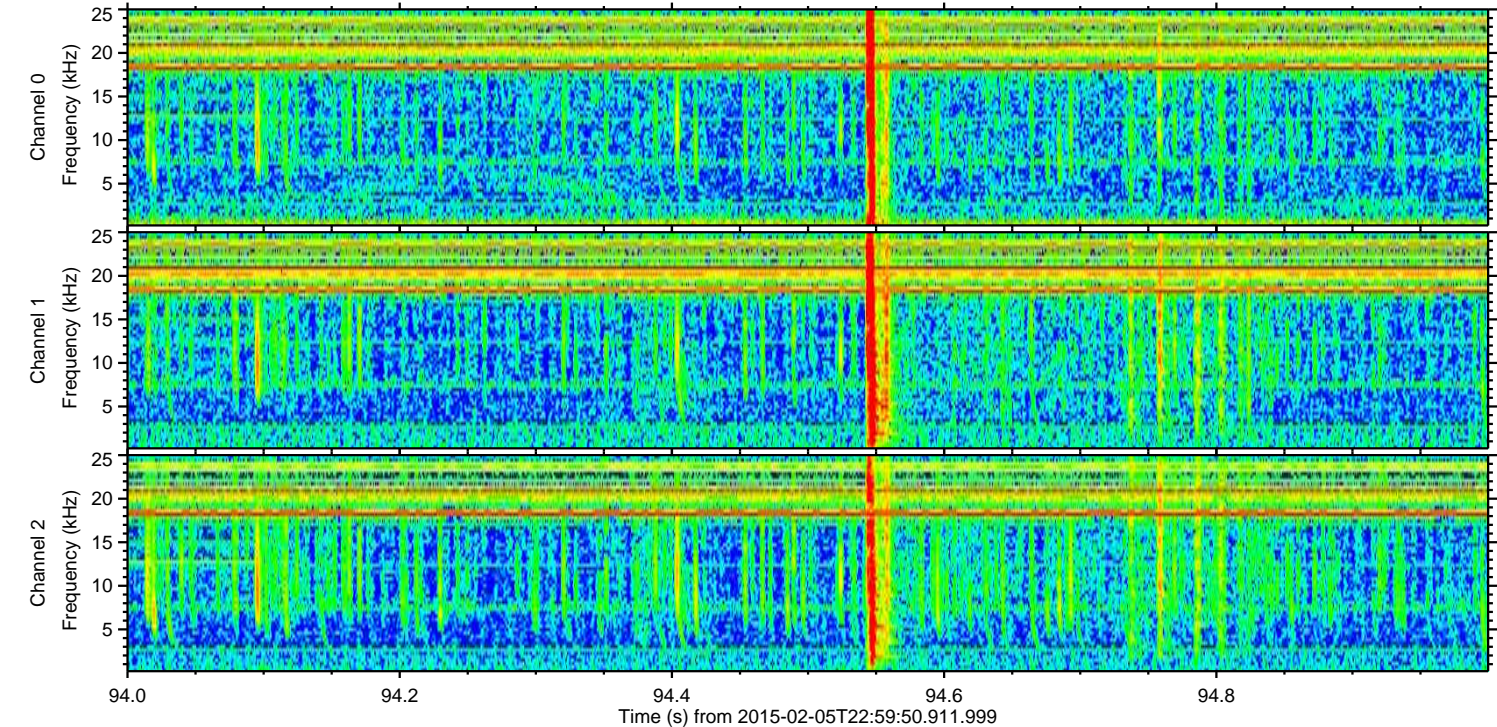
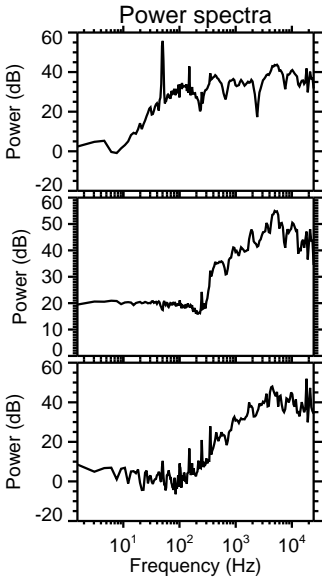
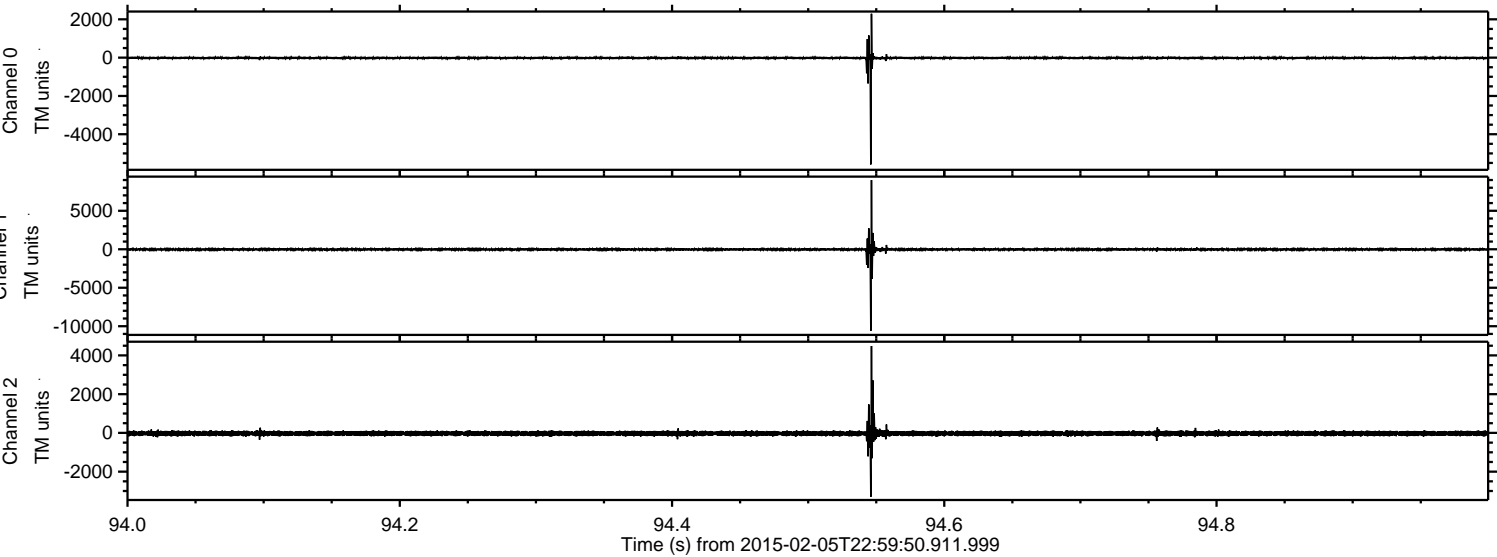

Processed Wed Feb 18 13:24:01 2015 by ELM ver.2012-10-06 from 001__elm20150205_225949__dat00.bin

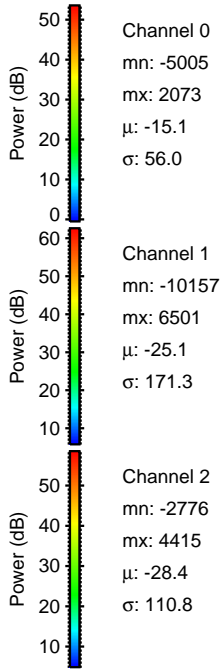
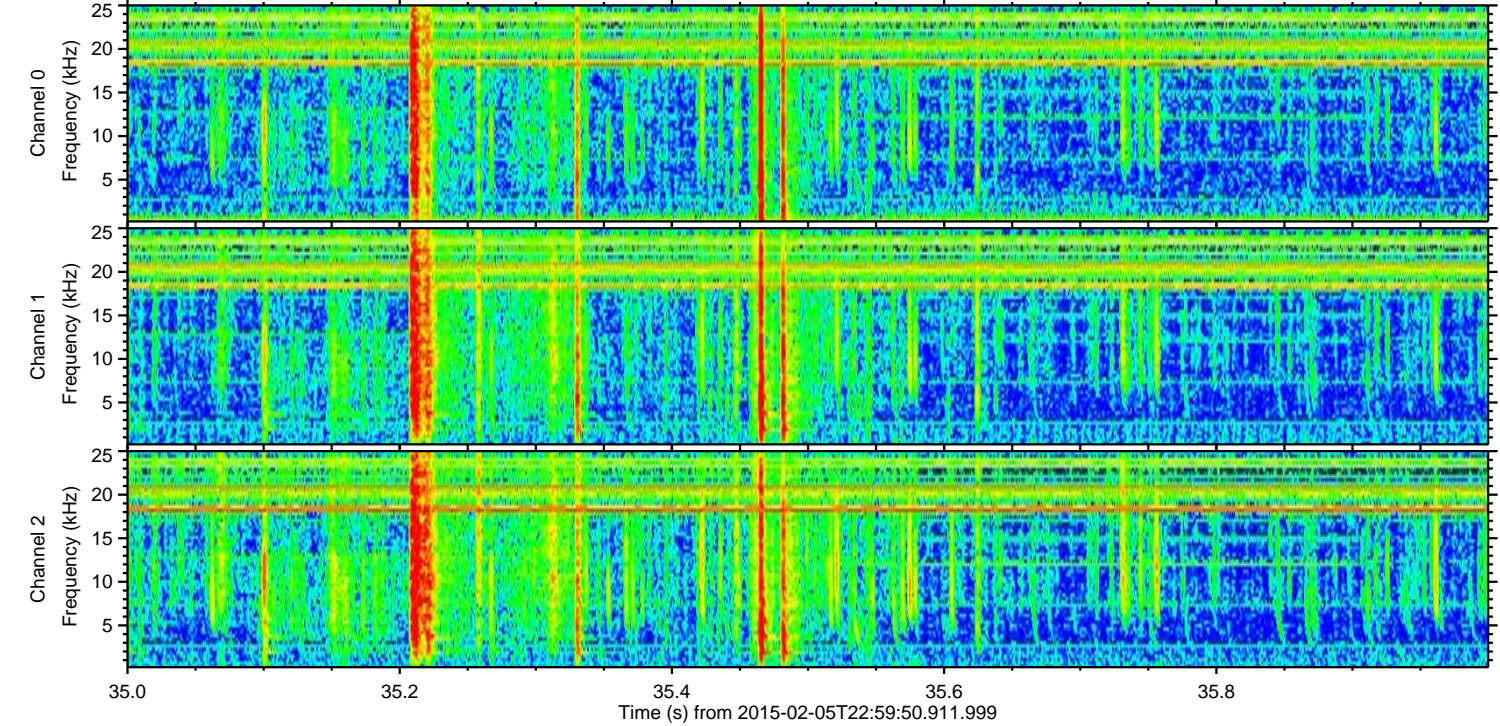
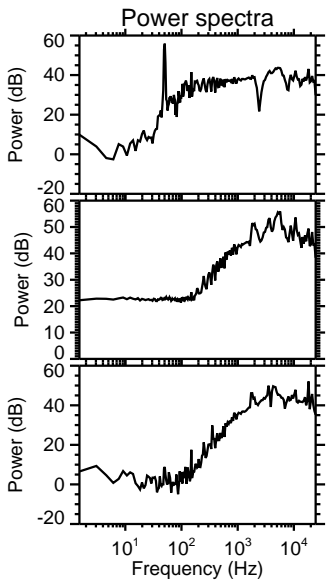
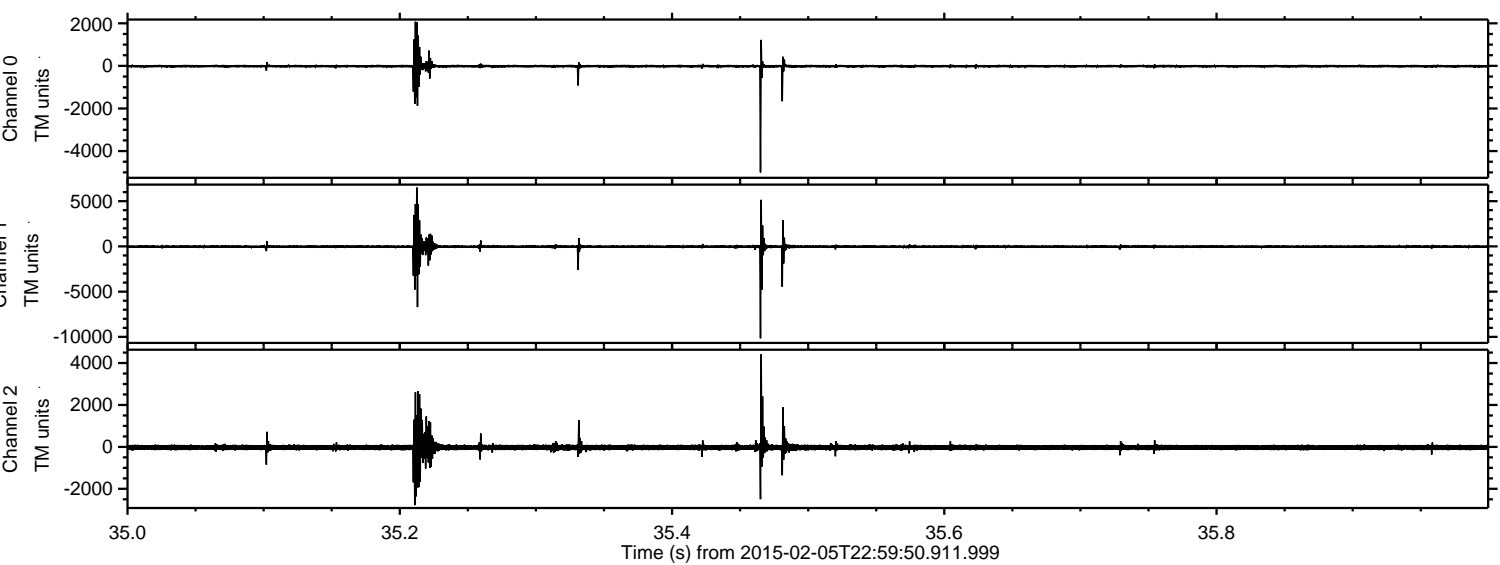

Processed Wed Feb 18 13:24:02 2015 by ELM ver.2012-10-06 from 001__elm20150205_225949__dat00.bin

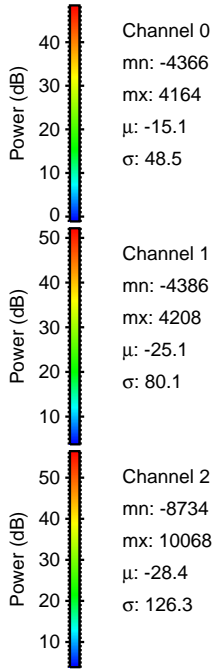
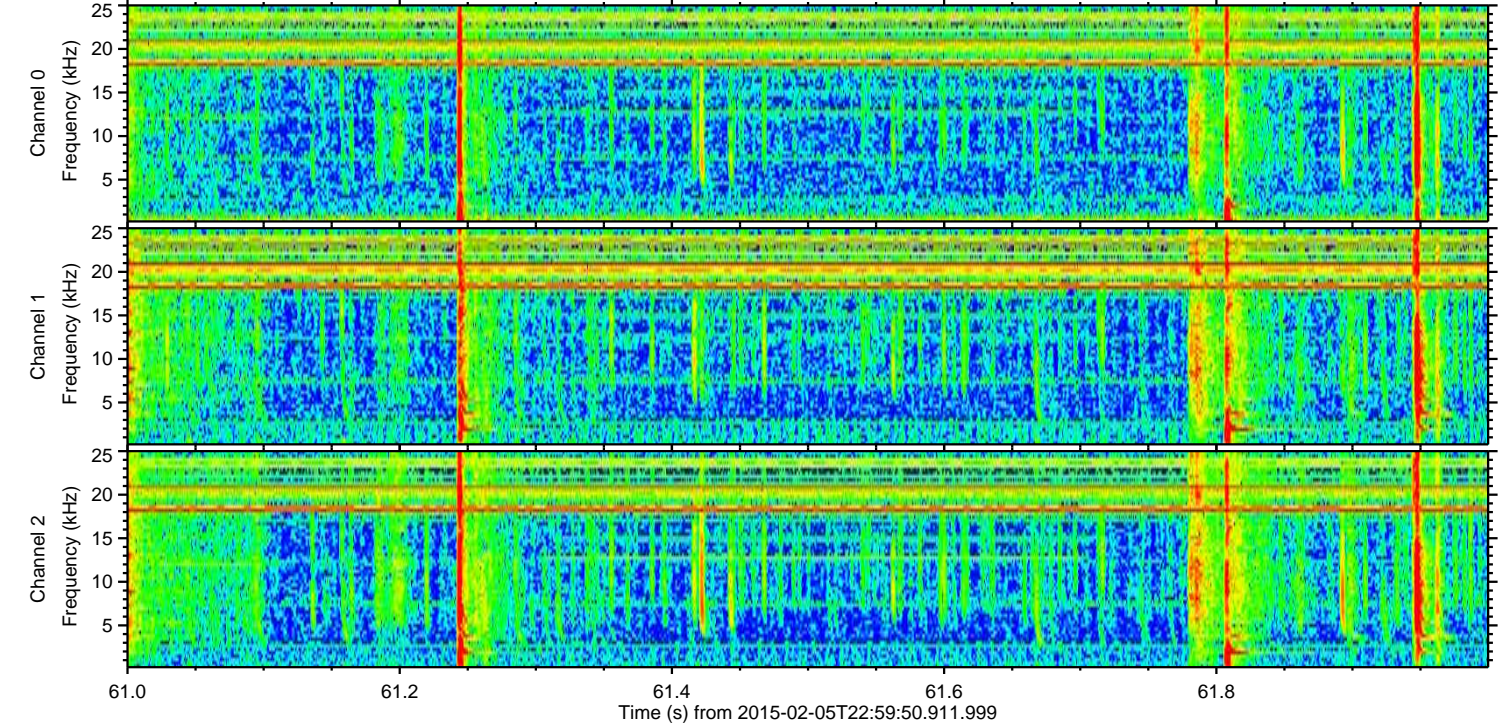
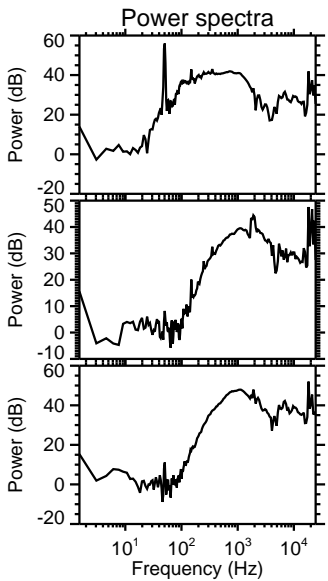
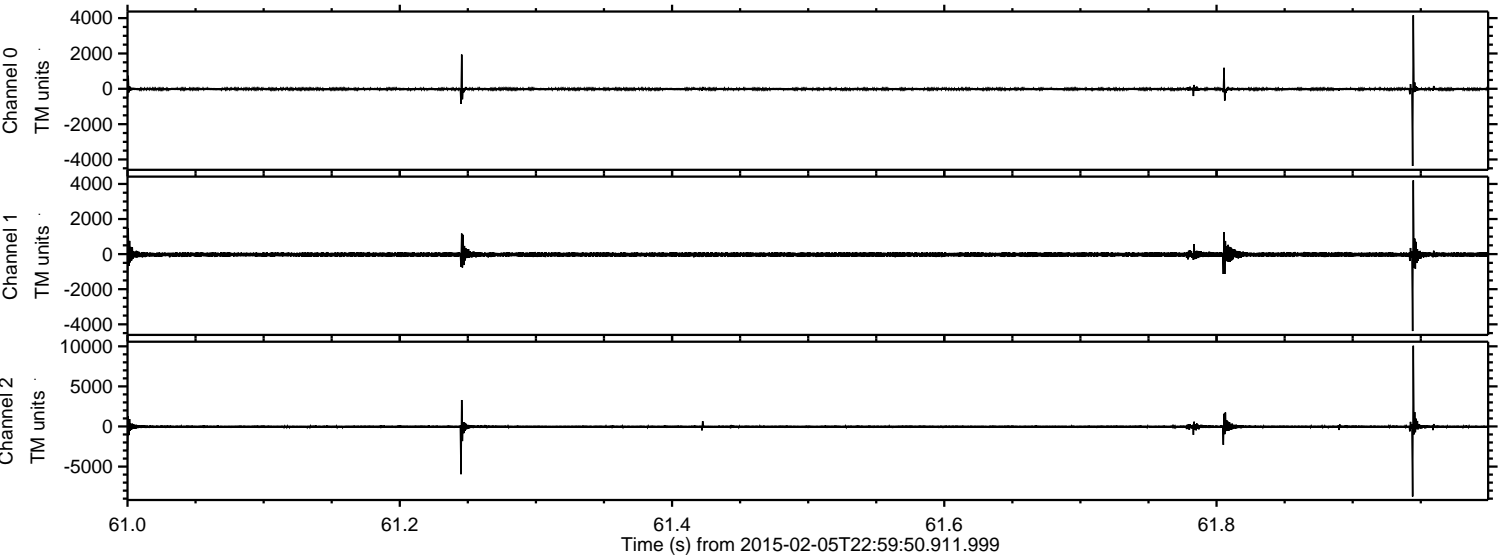

Processed Wed Feb 18 13:24:03 2015 by ELM ver.2012-10-06 from 001__elm20150205_225949__dat00.bin

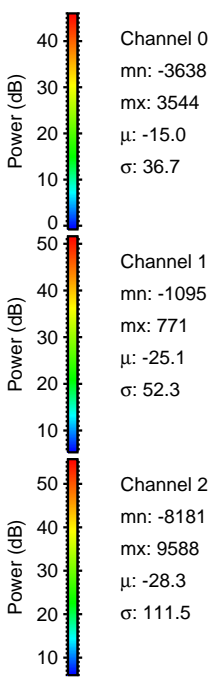
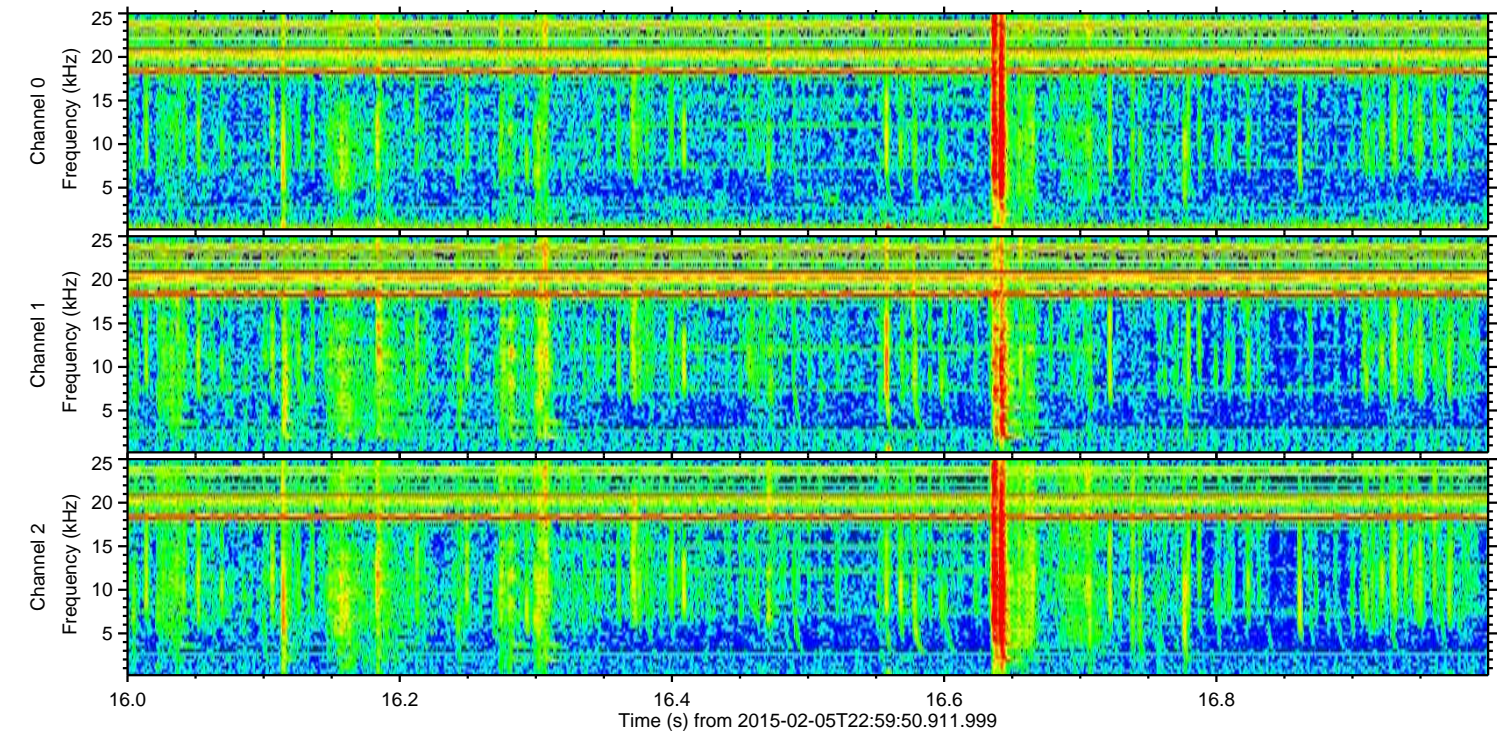
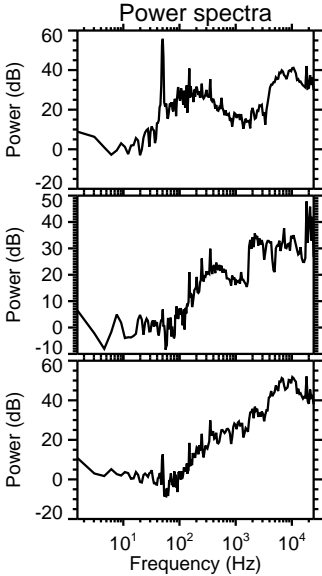
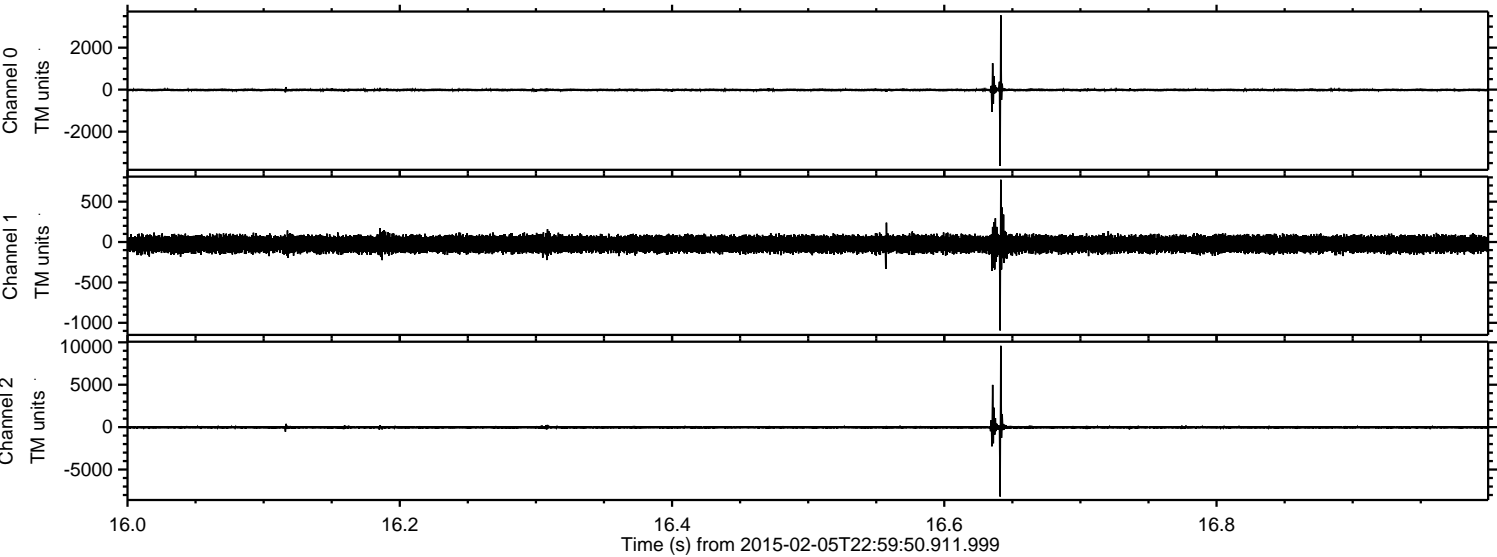

Channel 0
mn: -3638
mx: 3544
 μ : -15.0
 σ : 36.7

Channel 1
mn: -1095
mx: 771
 μ : -25.1
 σ : 52.3

Channel 2
mn: -8181
mx: 9588
 μ : -28.3
 σ : 111.5

Processed Wed Feb 18 13:24:05 2015 by ELM ver.2012-10-06 from 001__elm20150205_225949__dat00.bin

