

# ELMAVAN 3D WAVEFORMS (Measured data sampled at 50 kHz) 49810 packets of 144 samples from 2015-02-05T19:54:44.262.000.

Processed Wed Feb 18 12:12:41 2015 by ELM ver.2012-10-06 from 001\_\_elm20150205\_195443\_\_dat00.bin

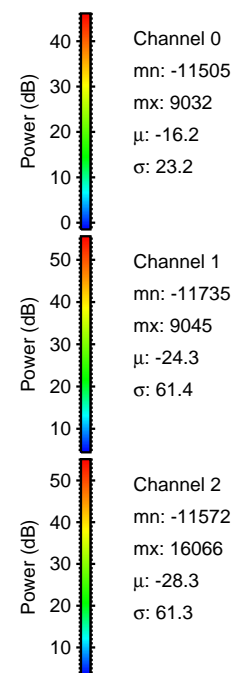

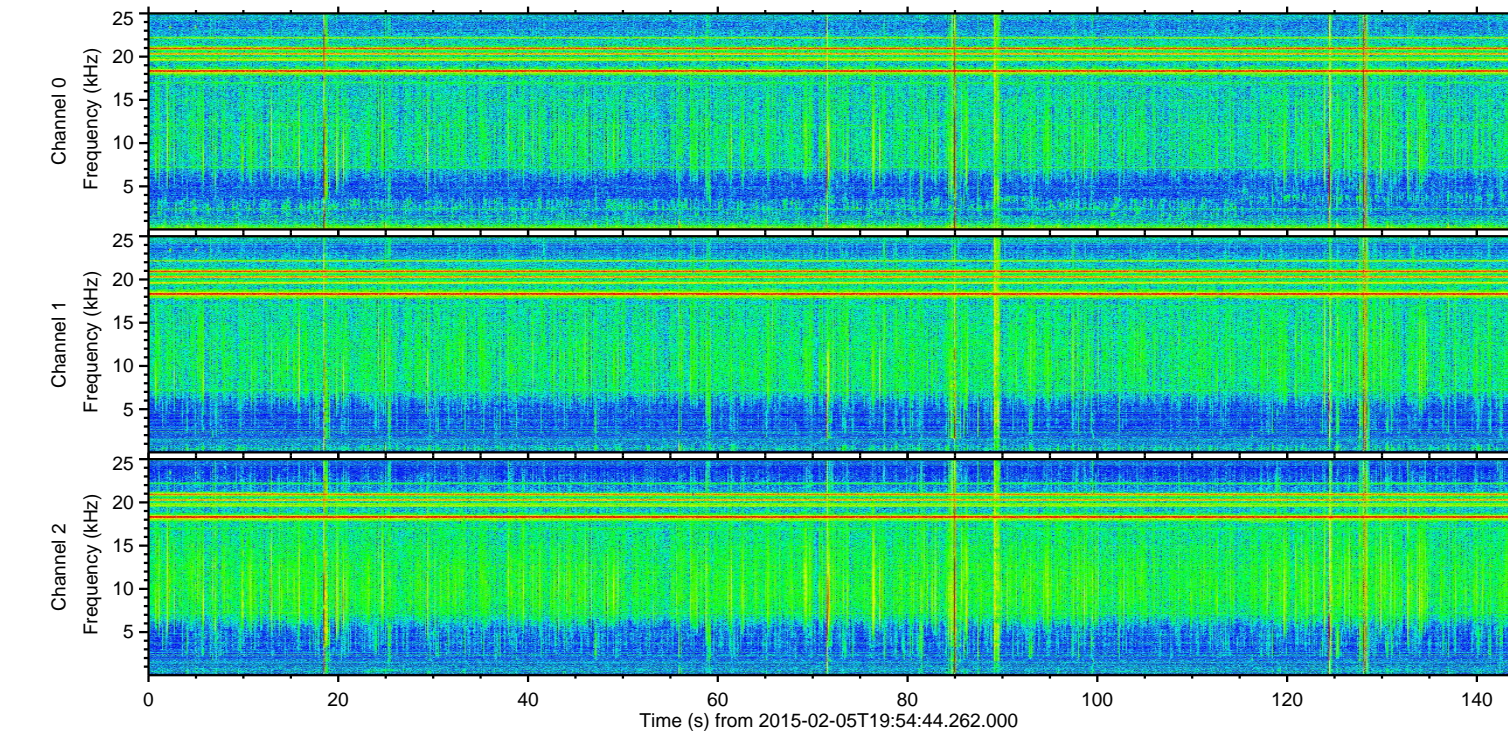
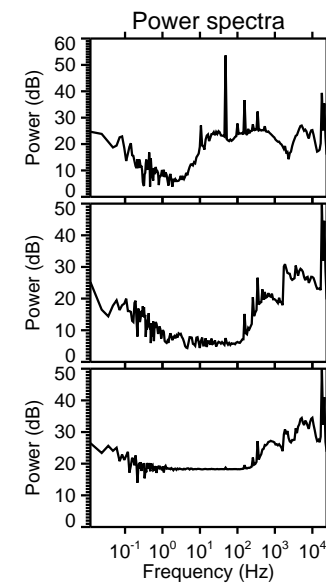
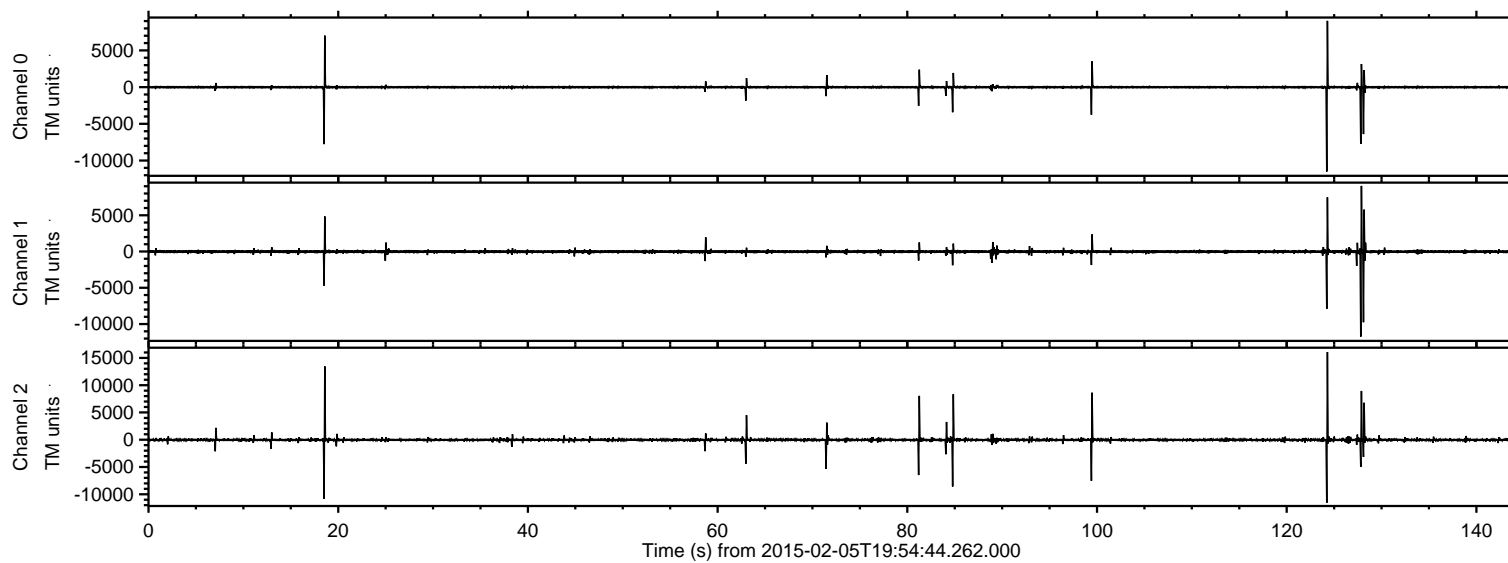

ELMAVAN 3D WAVEFORMS (Measured data sampled at 50 kHz) 49810 packets of 144 samples from 2015-02-05T19:54:44.262.000. Part 125/144

Processed Wed Feb 18 12:12:57 2015 by ELM ver.2012-10-06 from 001\_\_elm20150205\_195443\_\_dat00.bin

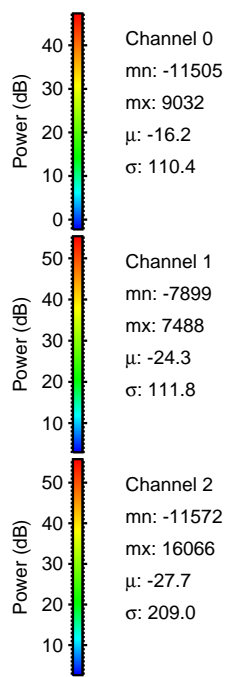
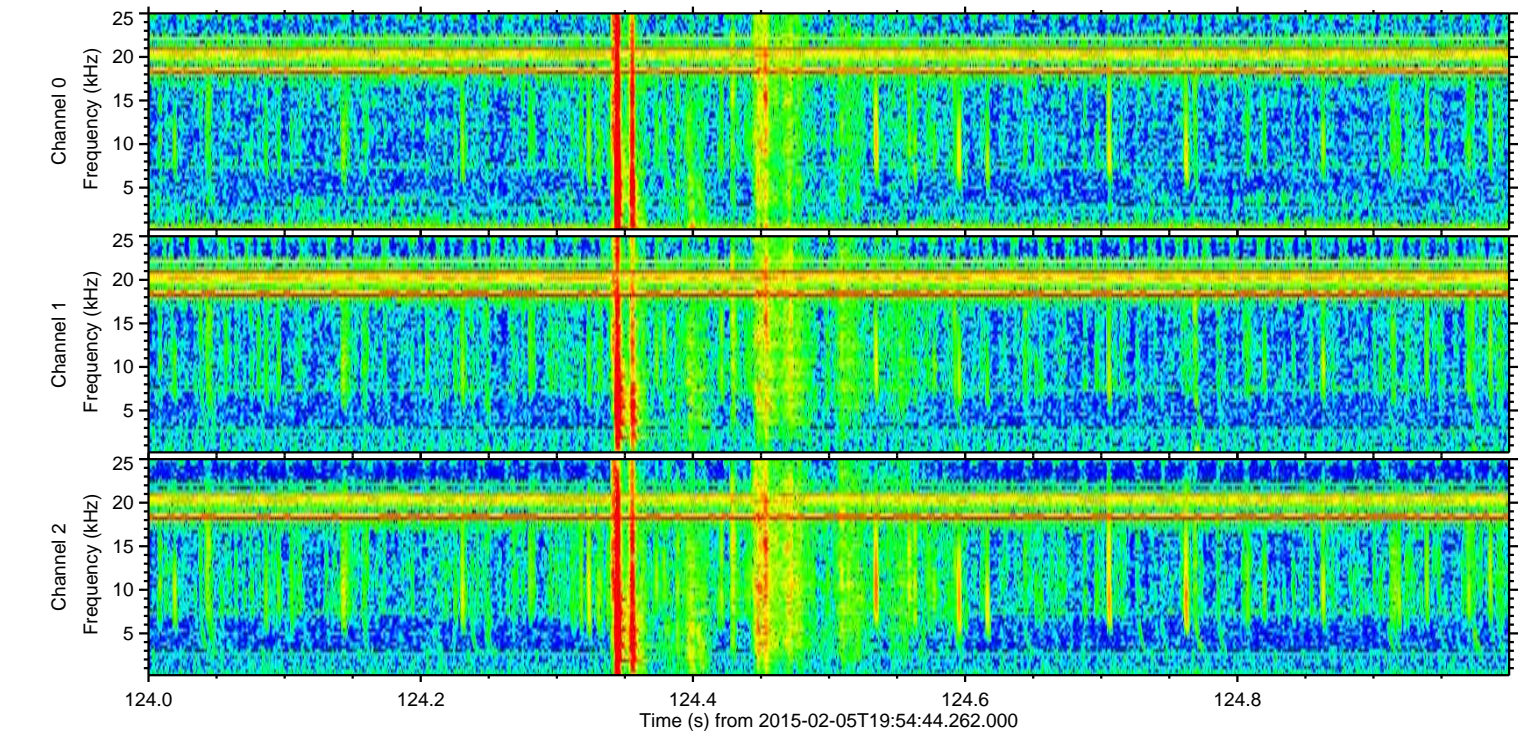
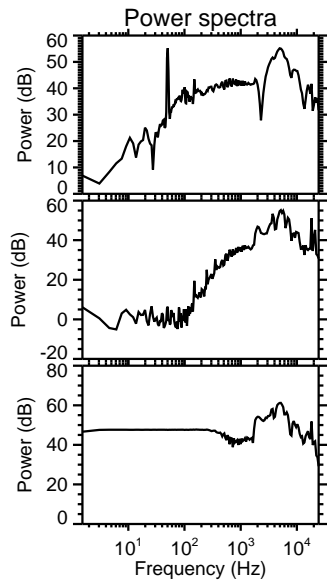
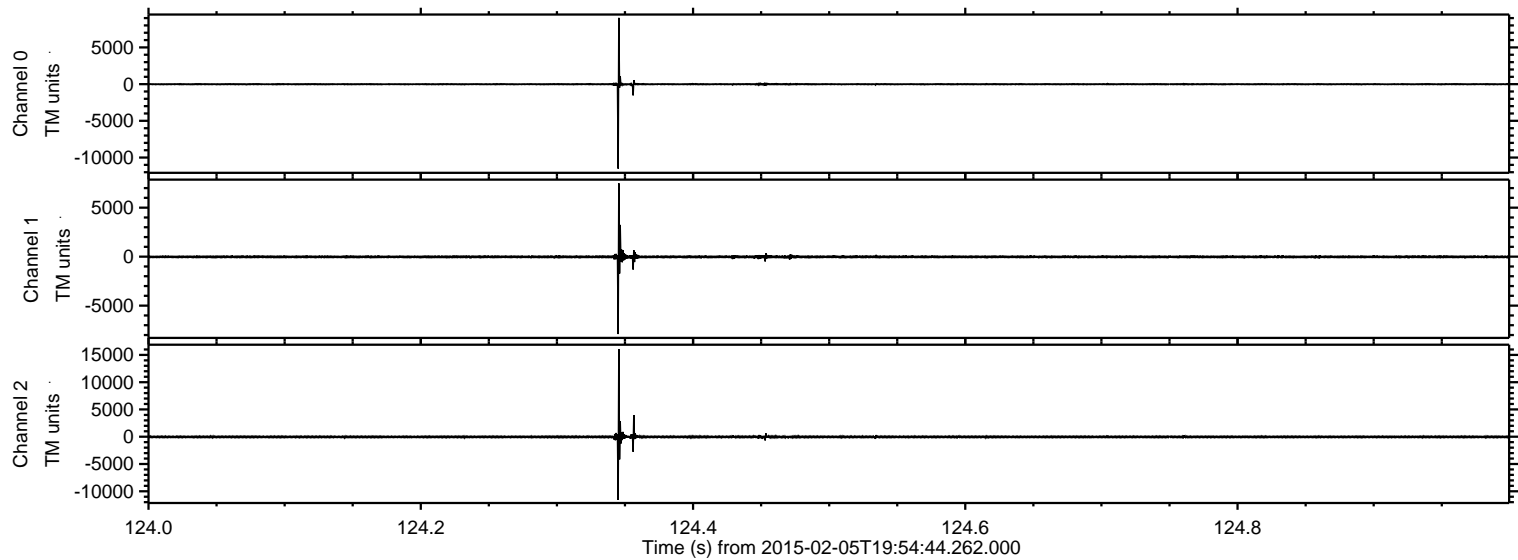



Processed Wed Feb 18 12:12:58 2015 by ELM ver.2012-10-06 from 001\_\_elm20150205\_195443\_\_dat00.bin

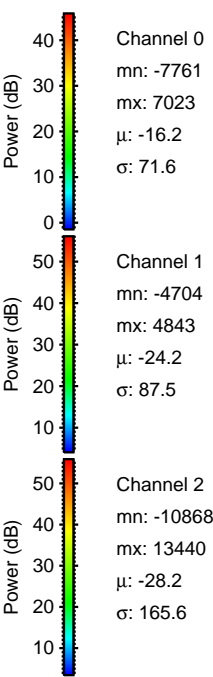
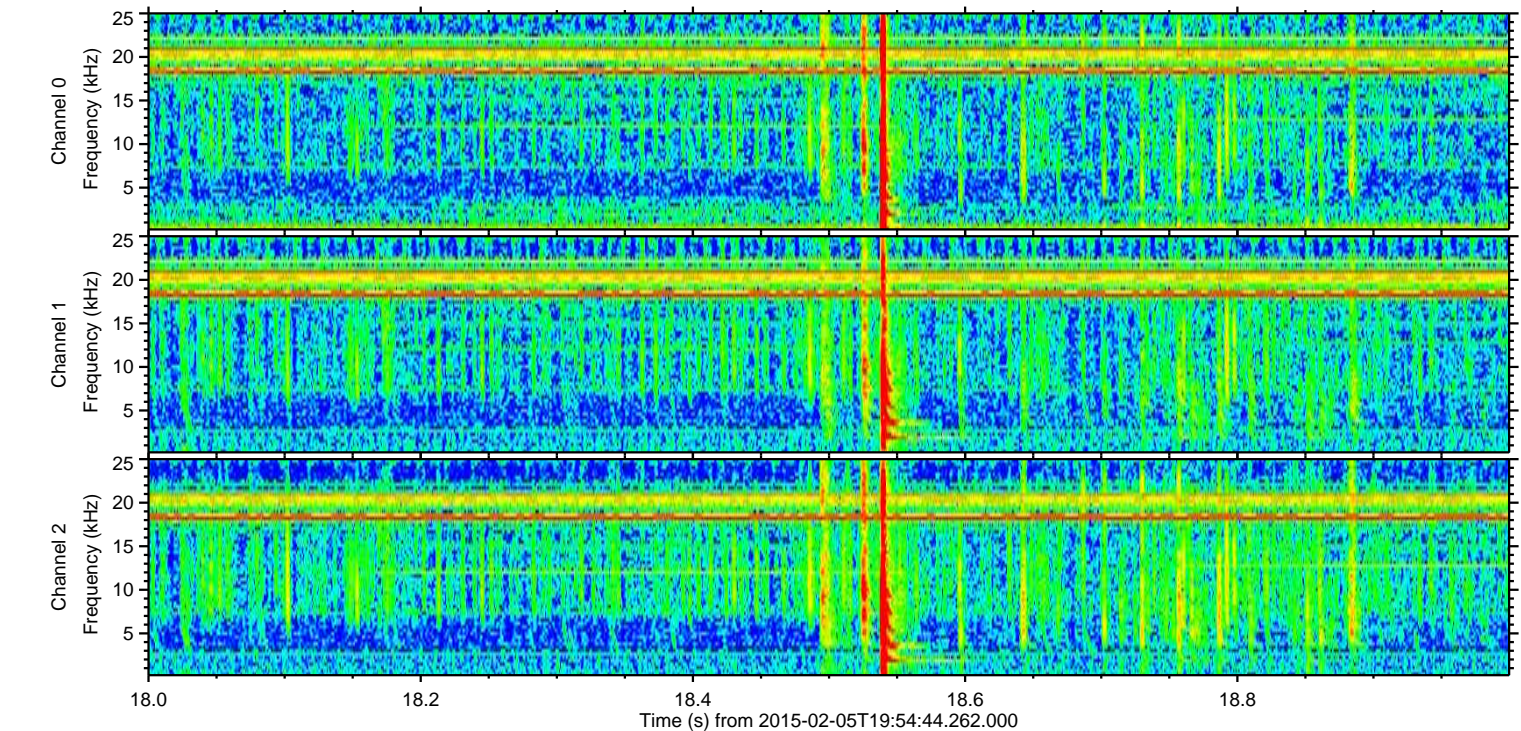
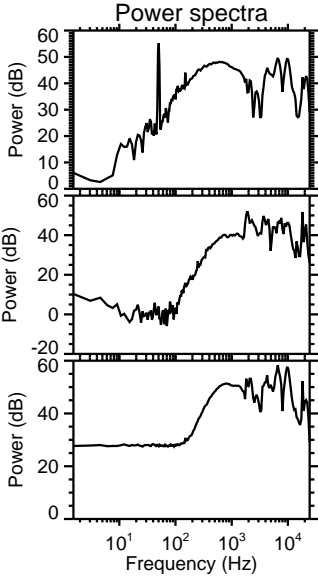
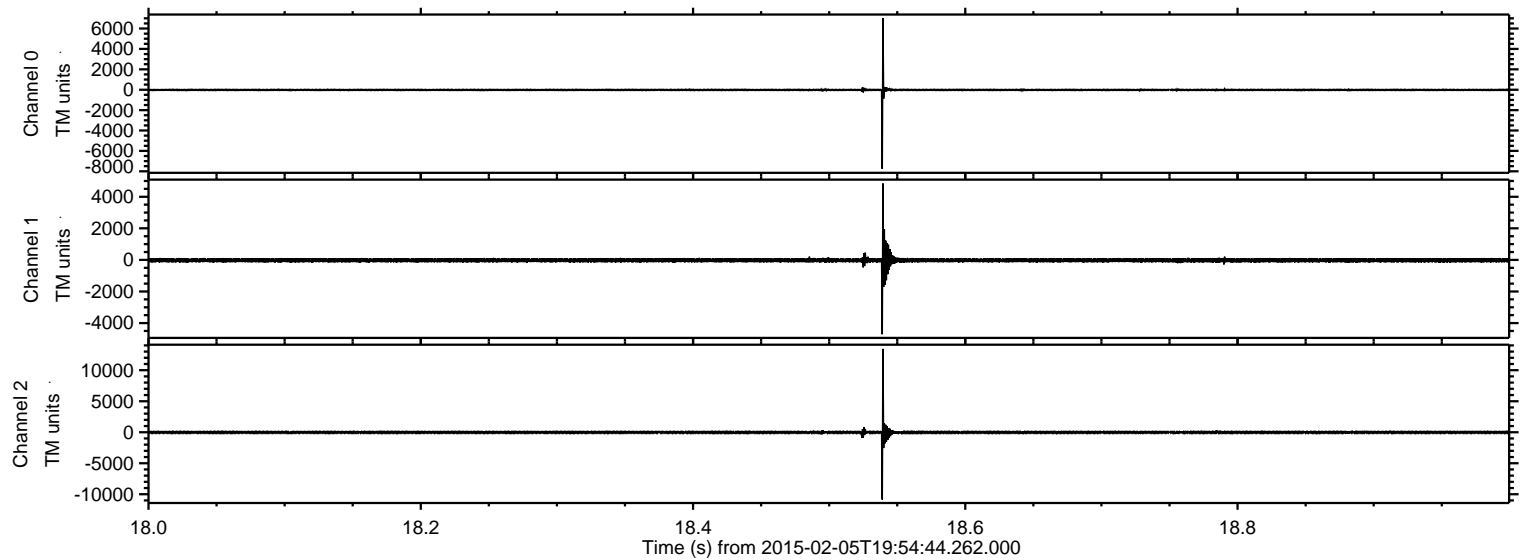



ELMAVAN 3D WAVEFORMS (Measured data sampled at 50 kHz) 49810 packets of 144 samples from 2015-02-05T19:54:44.262.000. Part 128/144

Processed Wed Feb 18 12:12:59 2015 by ELM ver.2012-10-06 from 001\_\_elm20150205\_195443\_\_dat00.bin

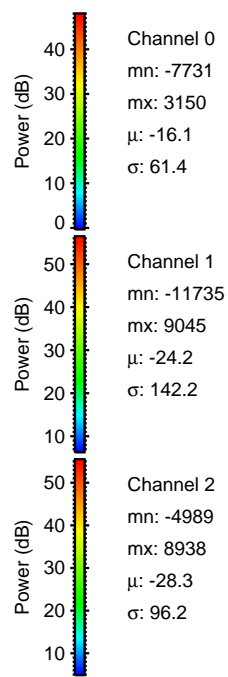
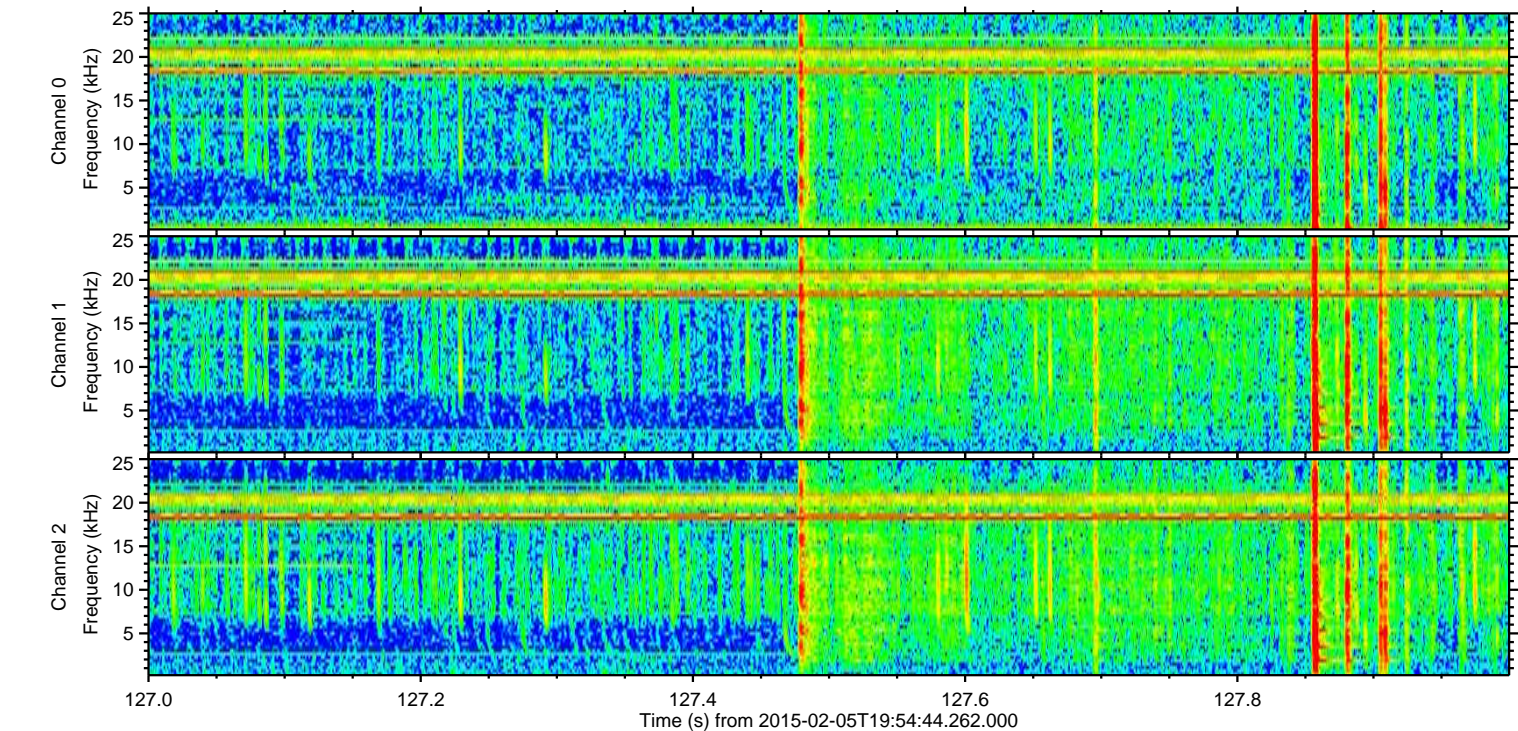
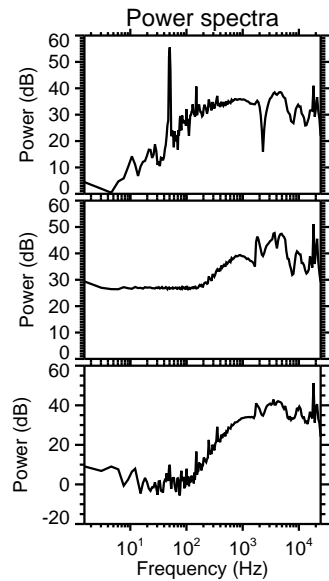
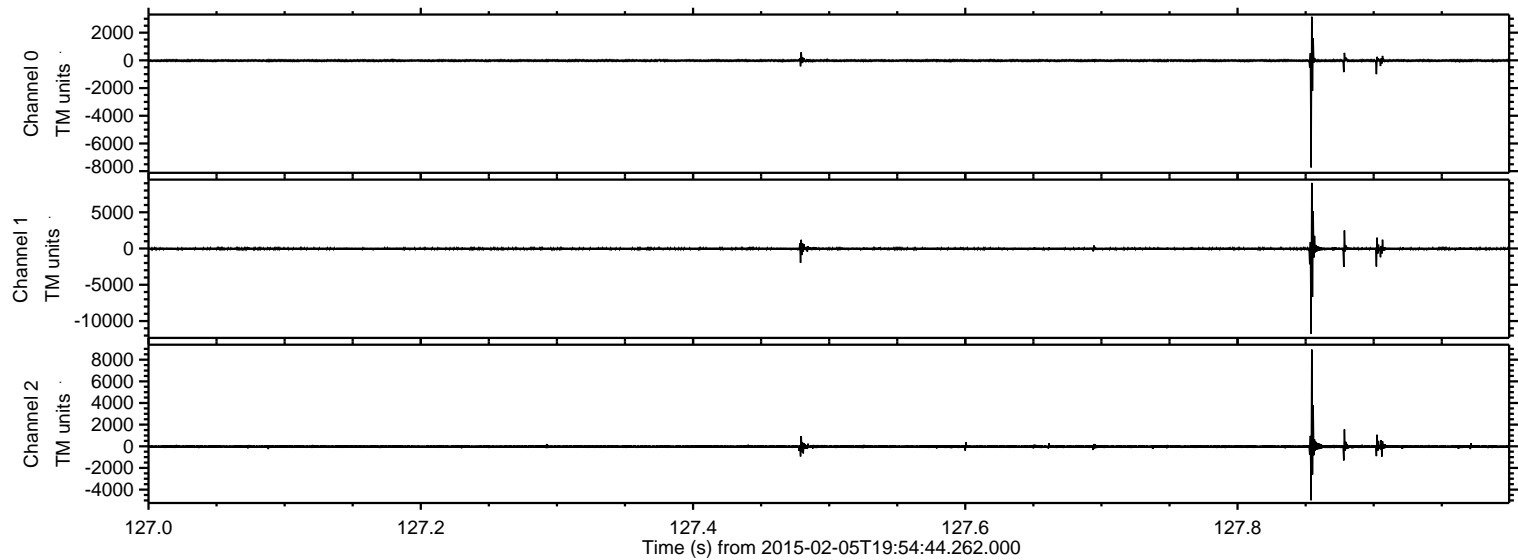



ELMAVAN 3D WAVEFORMS (Measured data sampled at 50 kHz) 49810 packets of 144 samples from 2015-02-05T19:54:44.262.000. Part 129/144

Processed Wed Feb 18 12:13:01 2015 by ELM ver.2012-10-06 from 001\_\_elm20150205\_195443\_\_dat00.bin

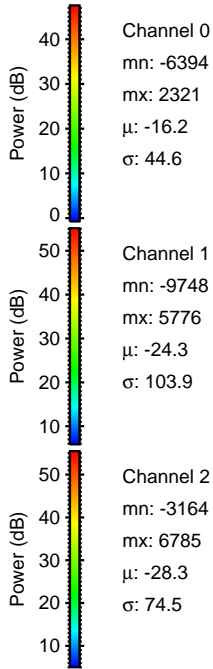
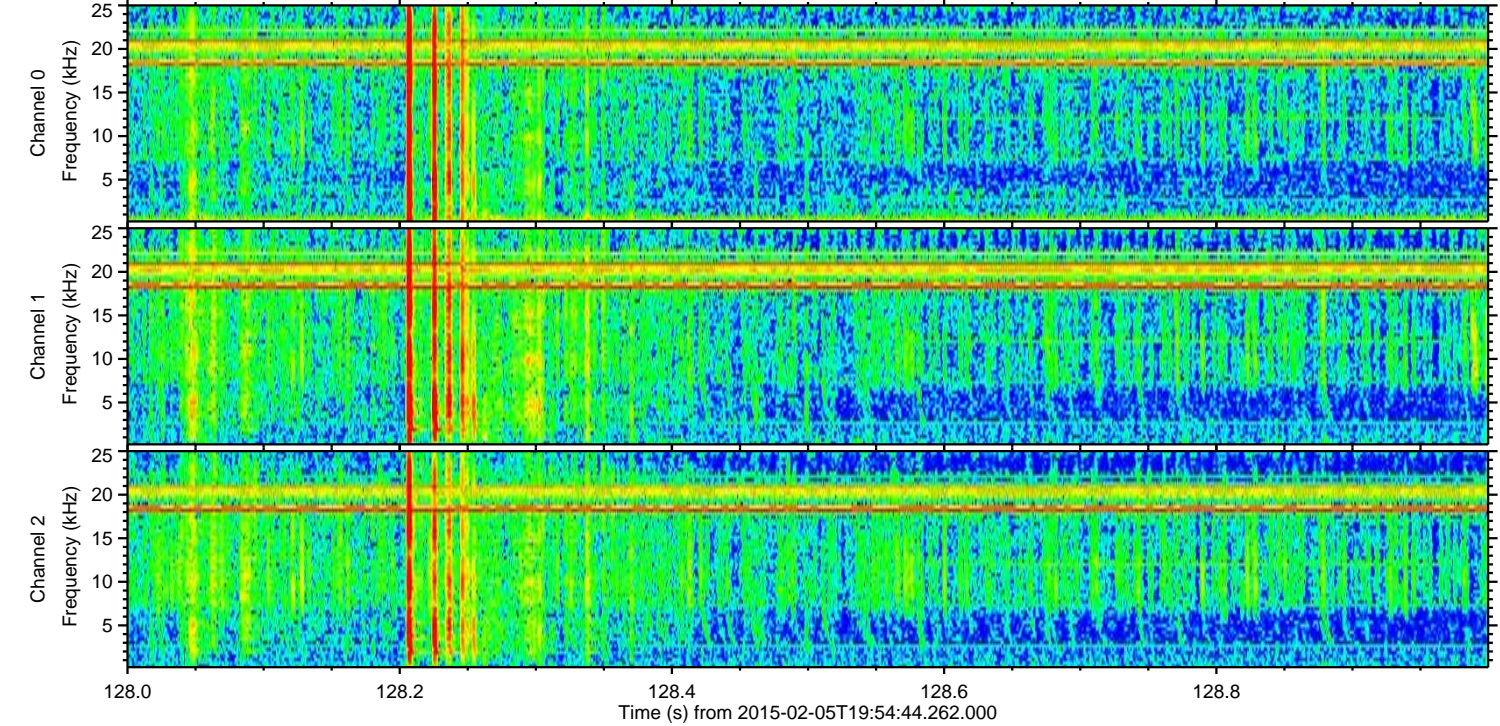
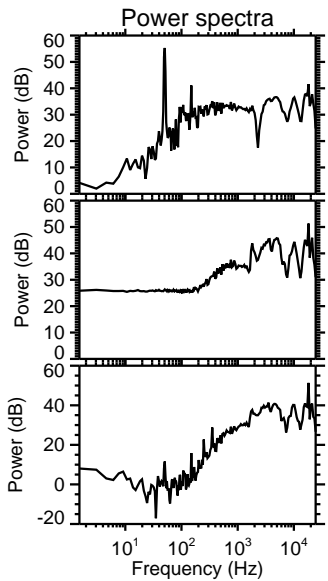
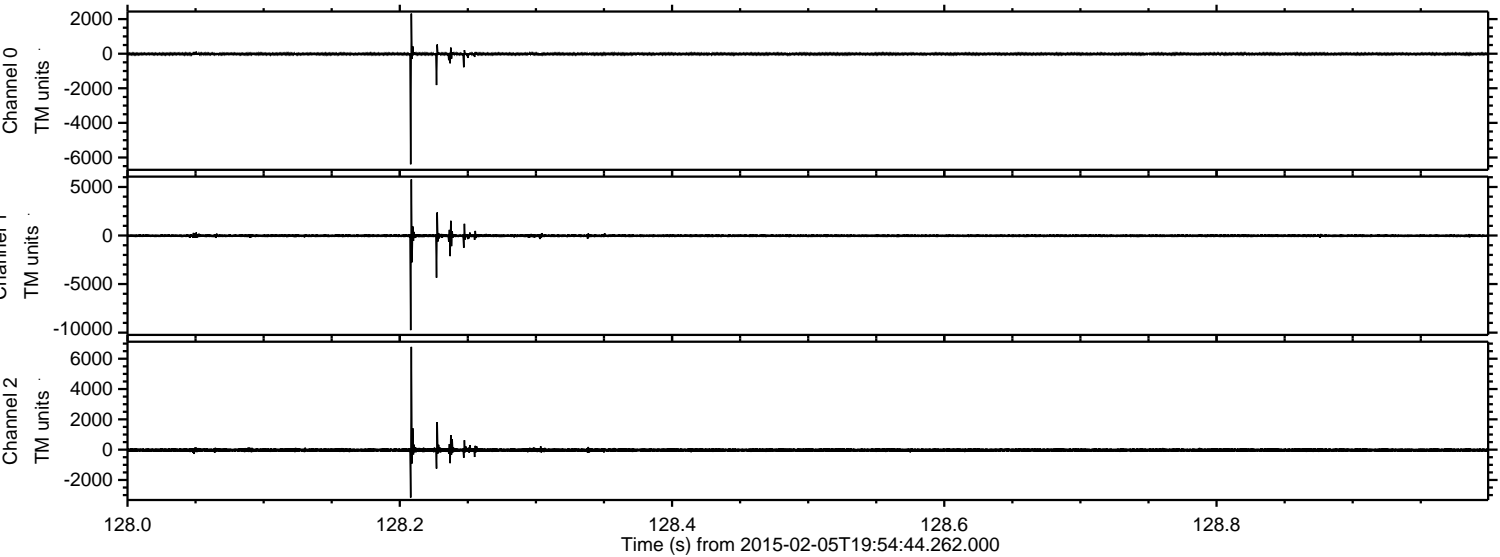



ELMAVAN 3D WAVEFORMS (Measured data sampled at 50 kHz) 49810 packets of 144 samples from 2015-02-05T19:54:44.262.000. Part 100/144

Processed Wed Feb 18 12:13:04 2015 by ELM ver.2012-10-06 from 001\_\_elm20150205\_195443\_\_dat00.bin

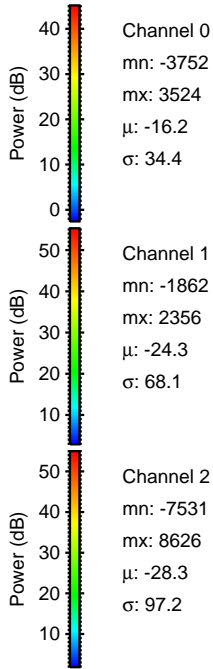
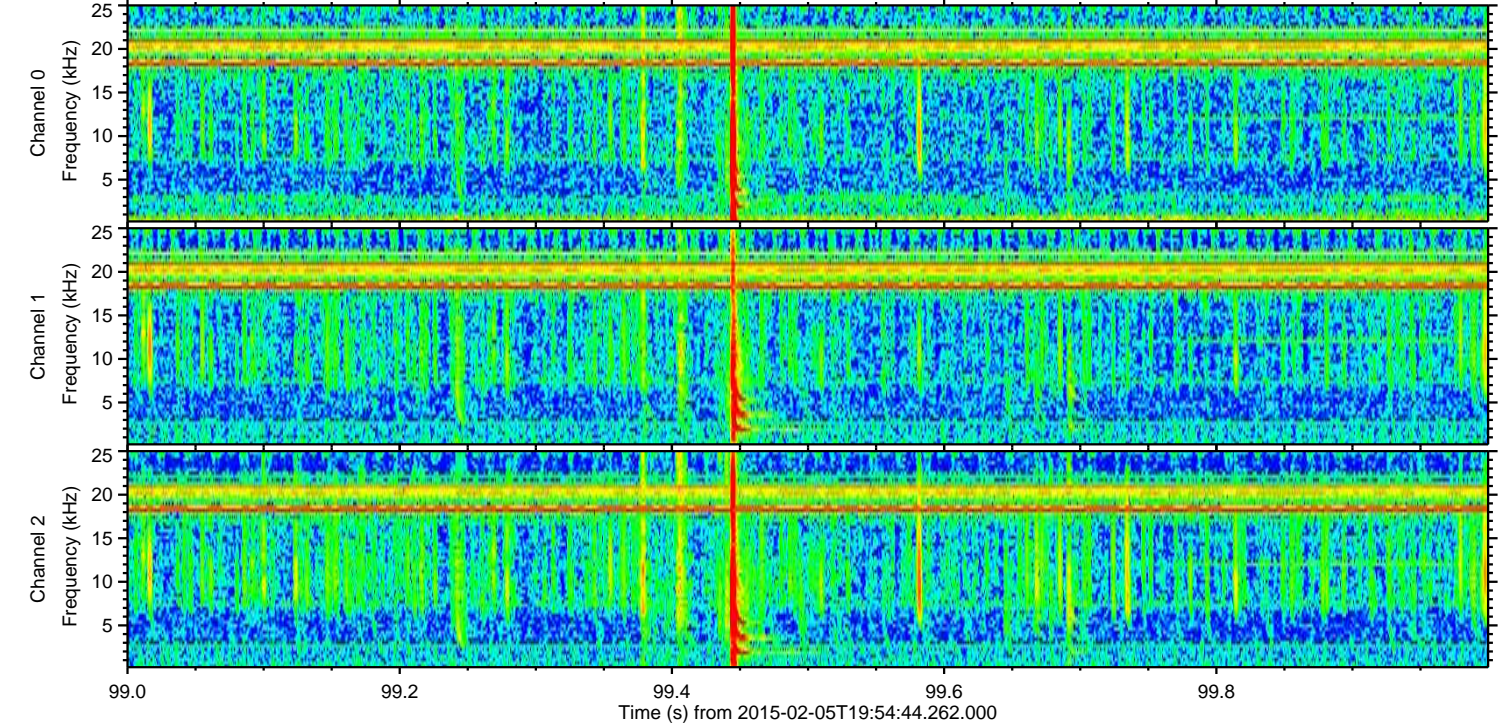
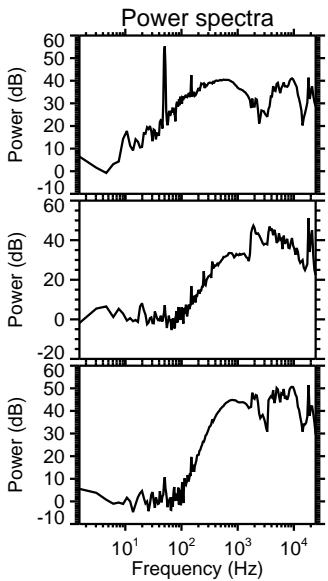
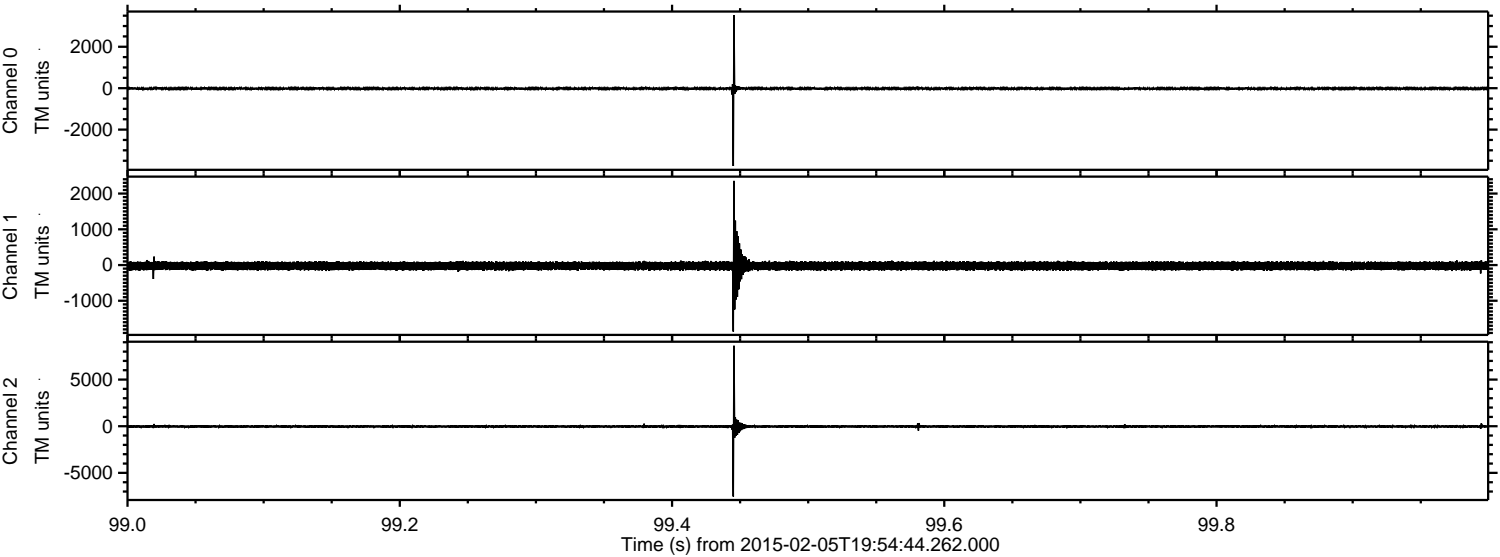



Processed Wed Feb 18 12:13:05 2015 by ELM ver.2012-10-06 from 001\_\_elm20150205\_195443\_\_dat00.bin

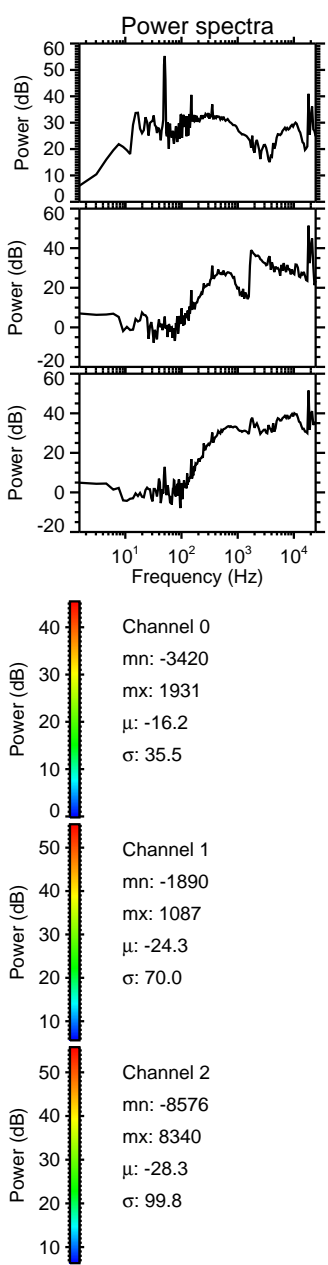
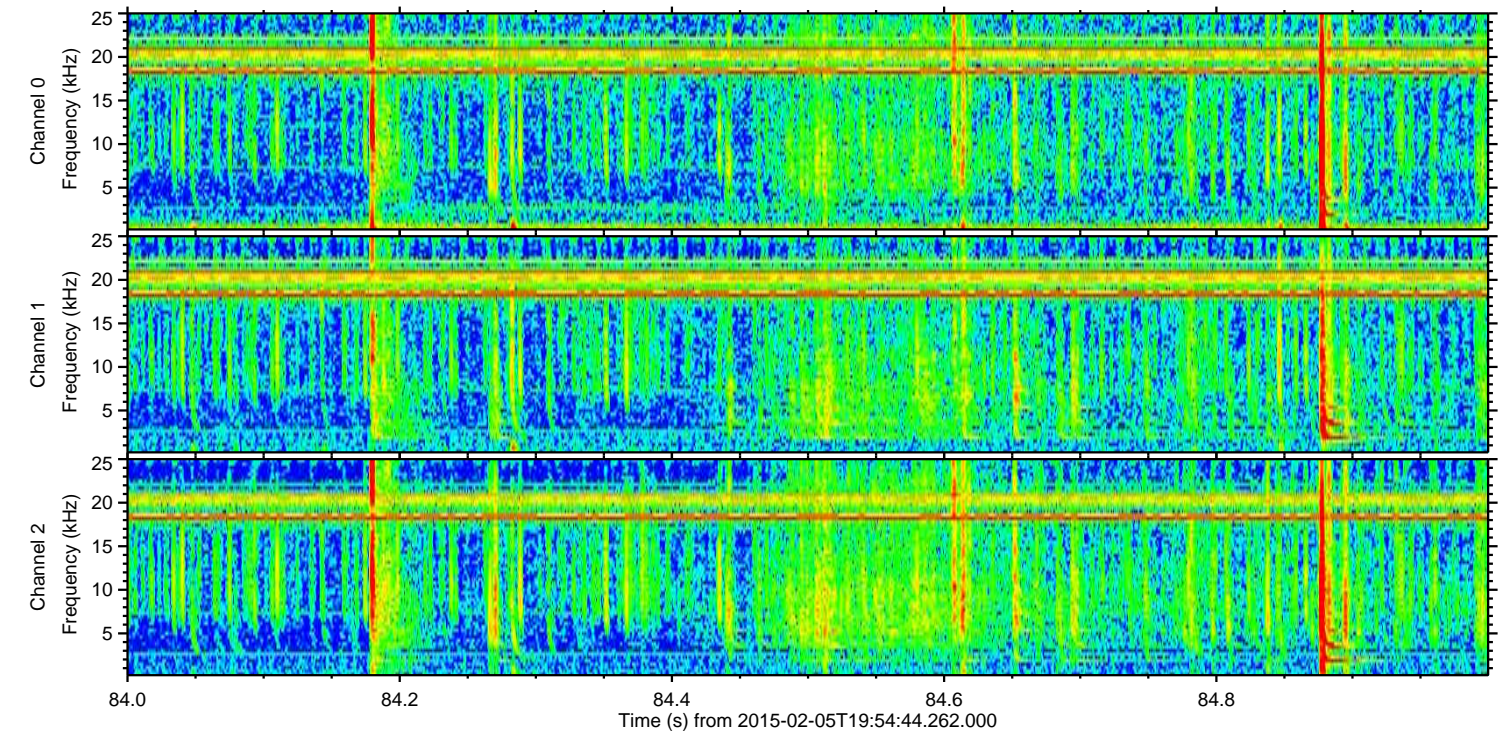
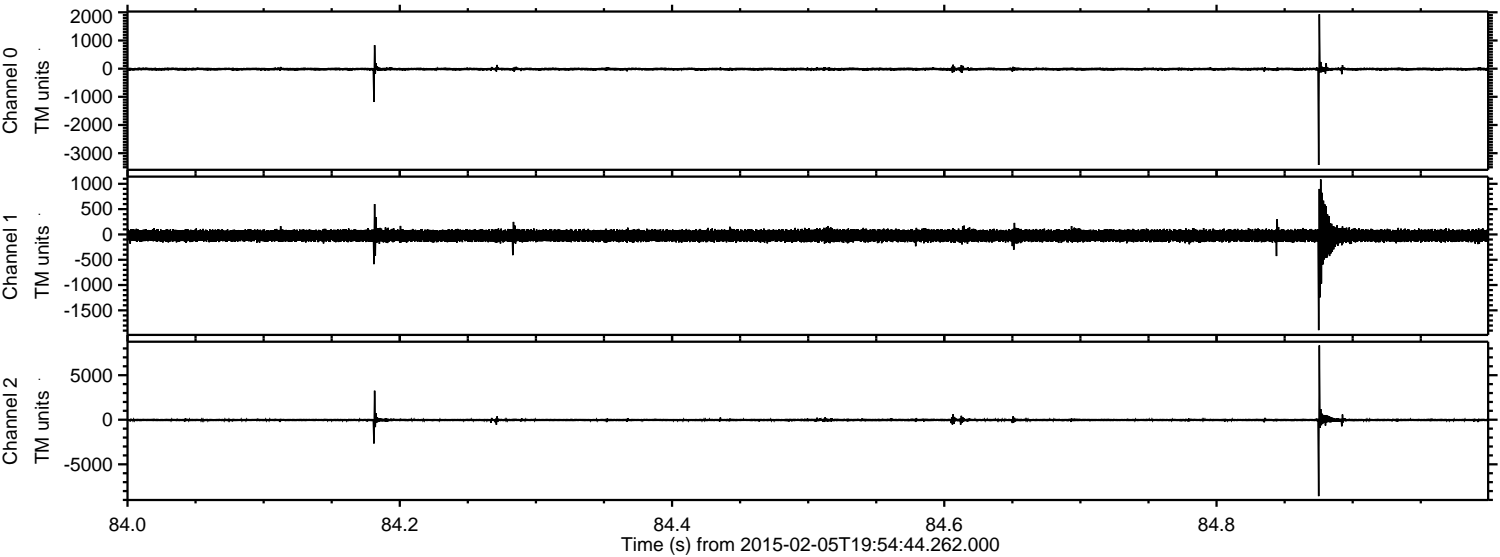



Processed Wed Feb 18 12:13:07 2015 by ELM ver.2012-10-06 from 001\_\_elm20150205\_195443\_\_dat00.bin

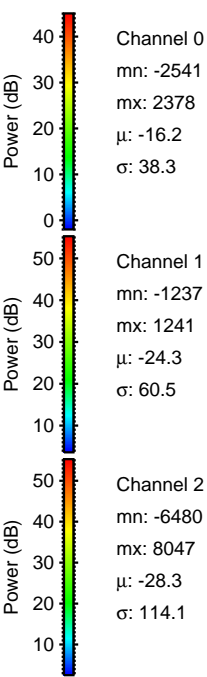
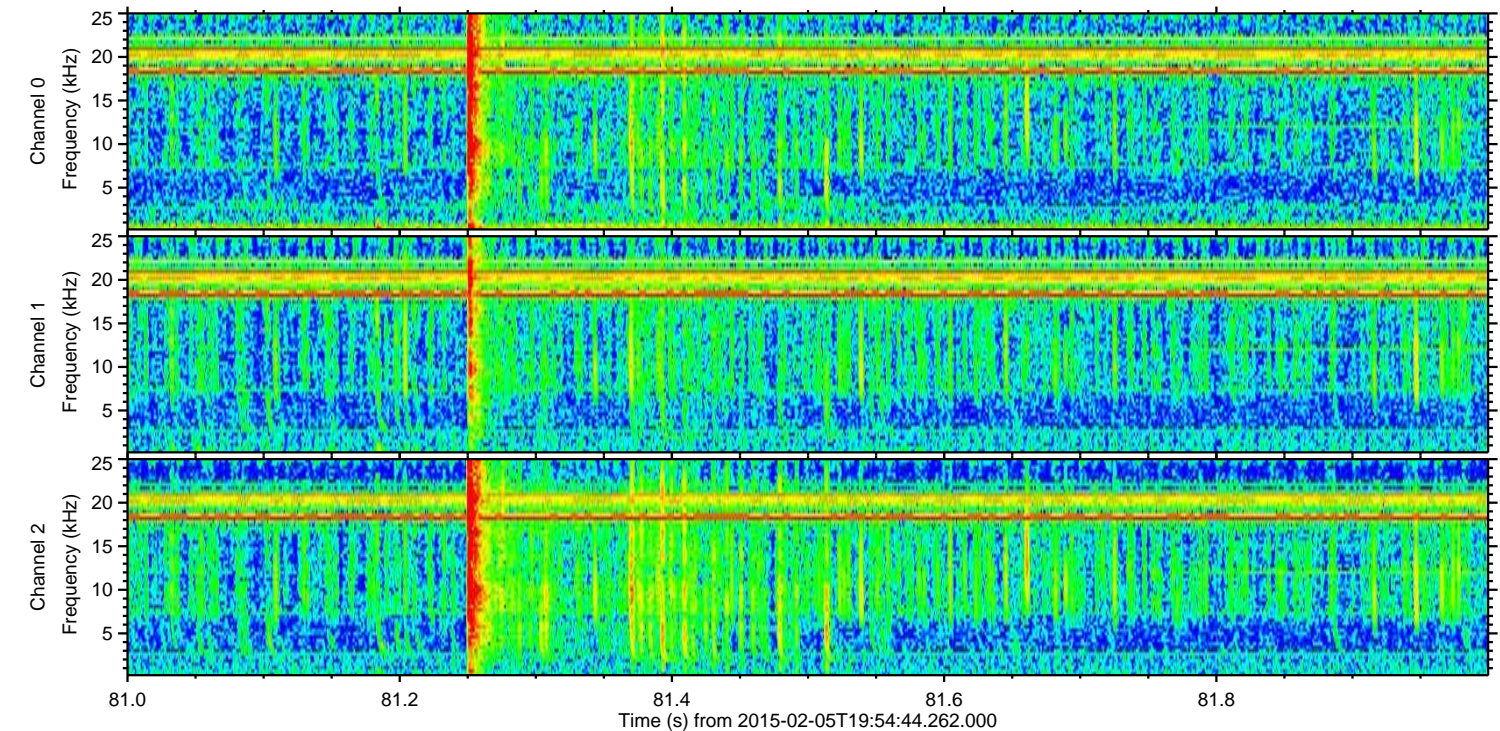
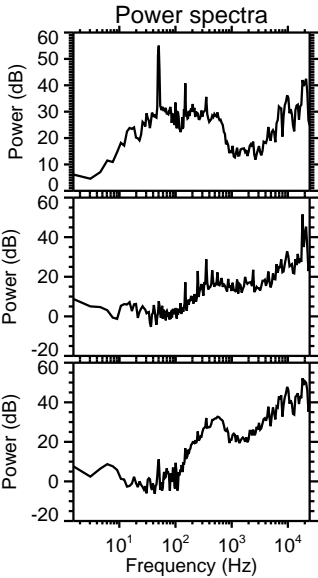
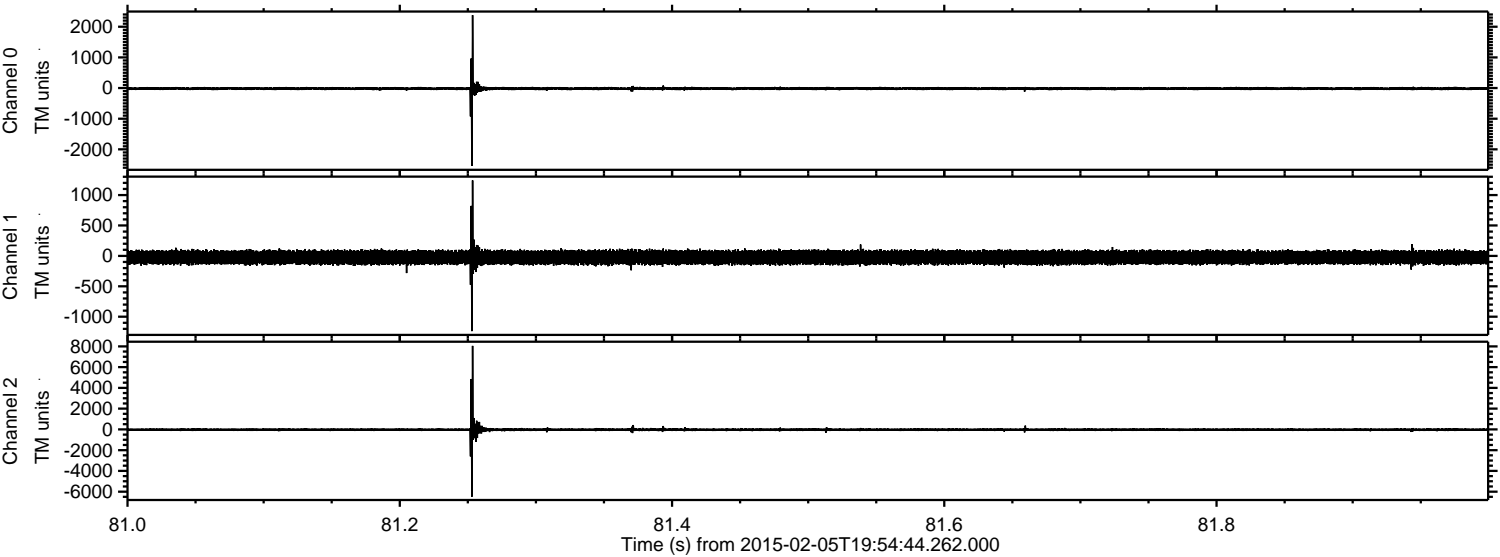

Channel 0  
mn: -2541  
mx: 2378  
 $\mu$ : -16.2  
 $\sigma$ : 38.3

Channel 1  
mn: -1237  
mx: 1241  
 $\mu$ : -24.3  
 $\sigma$ : 60.5

Channel 2  
mn: -6480  
mx: 8047  
 $\mu$ : -28.3  
 $\sigma$ : 114.1



Processed Wed Feb 18 12:13:08 2015 by ELM ver.2012-10-06 from 001\_\_elm20150205\_195443\_\_dat00.bin

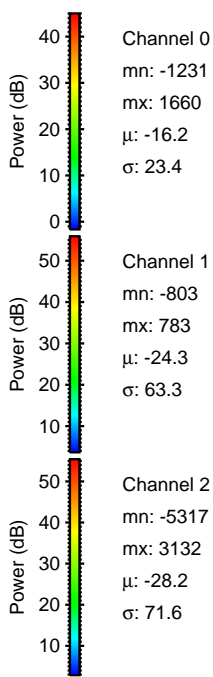
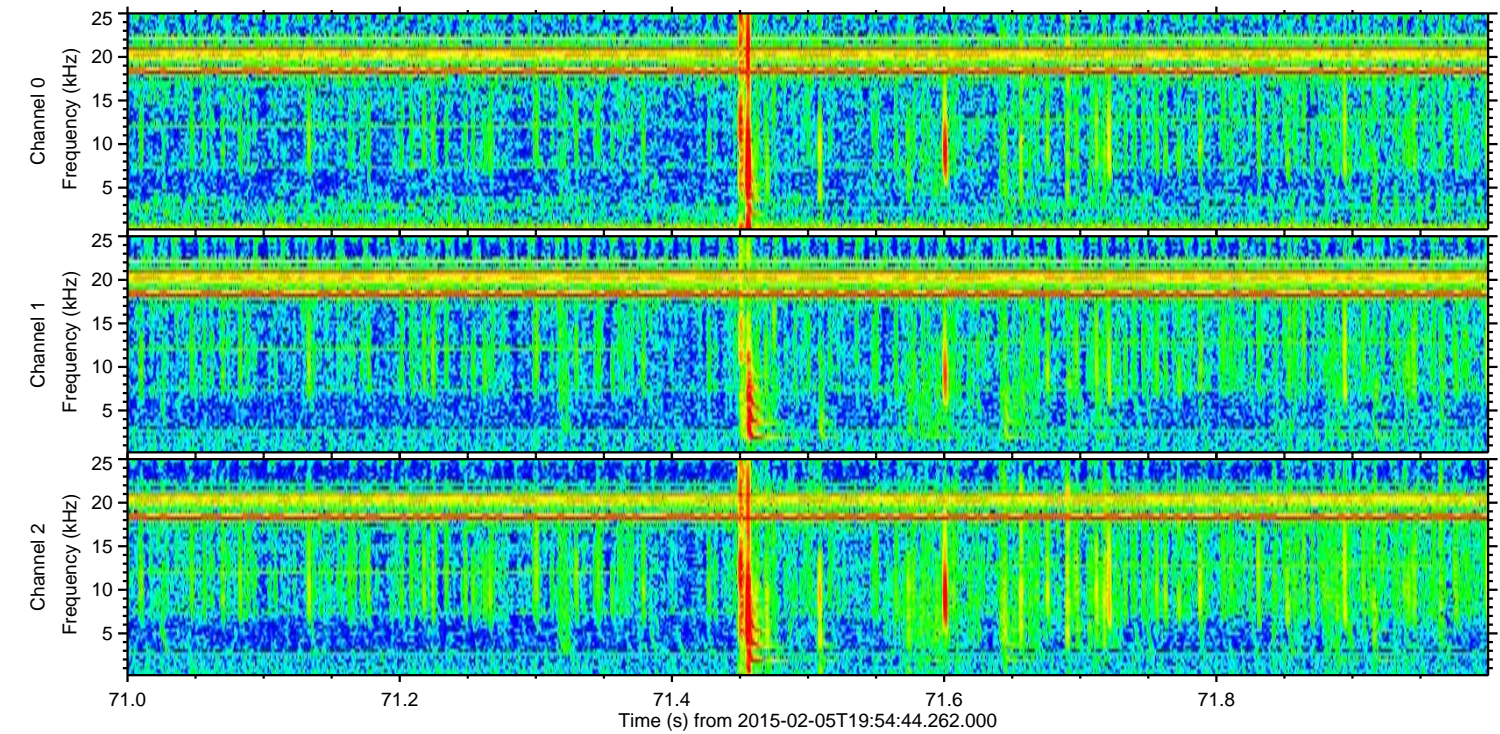
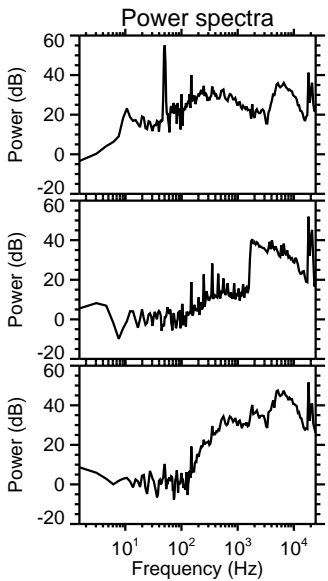
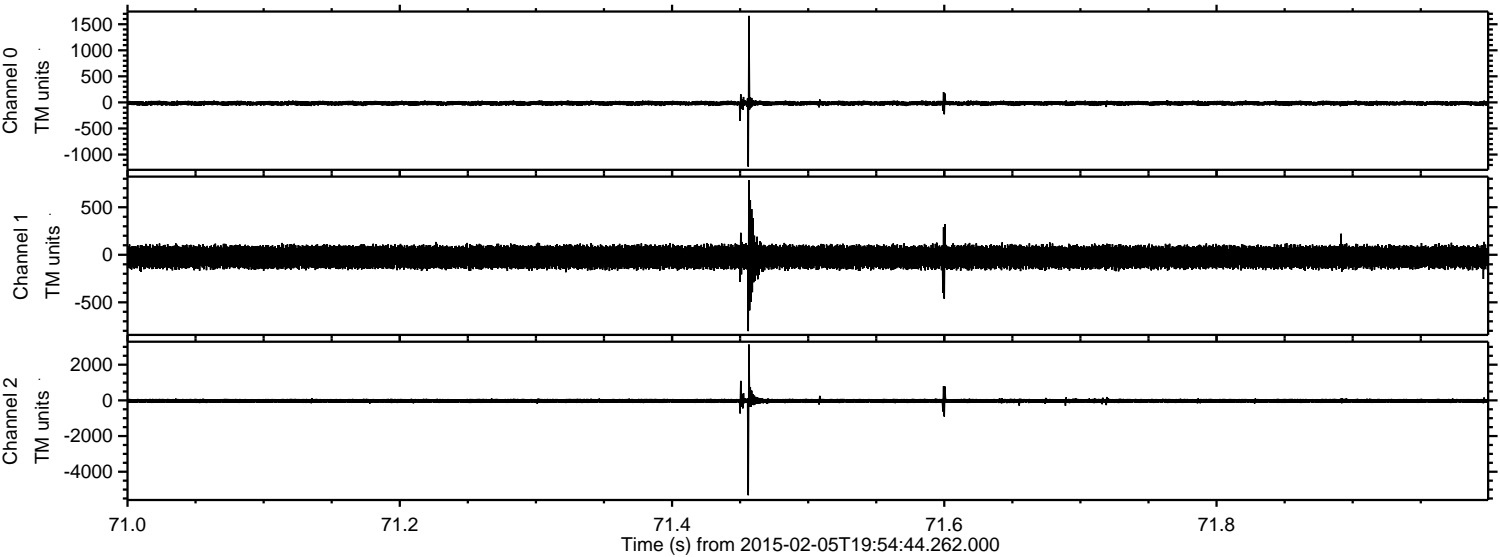



Processed Wed Feb 18 12:13:09 2015 by ELM ver.2012-10-06 from 001\_\_elm20150205\_195443\_\_dat00.bin

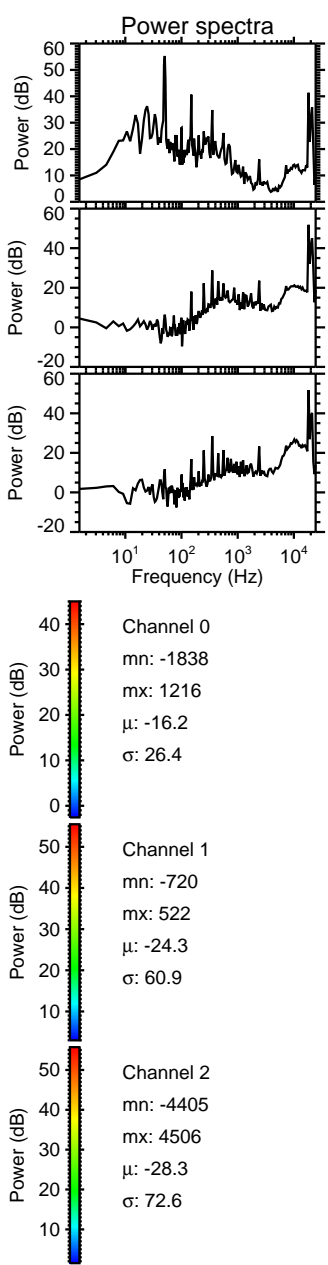
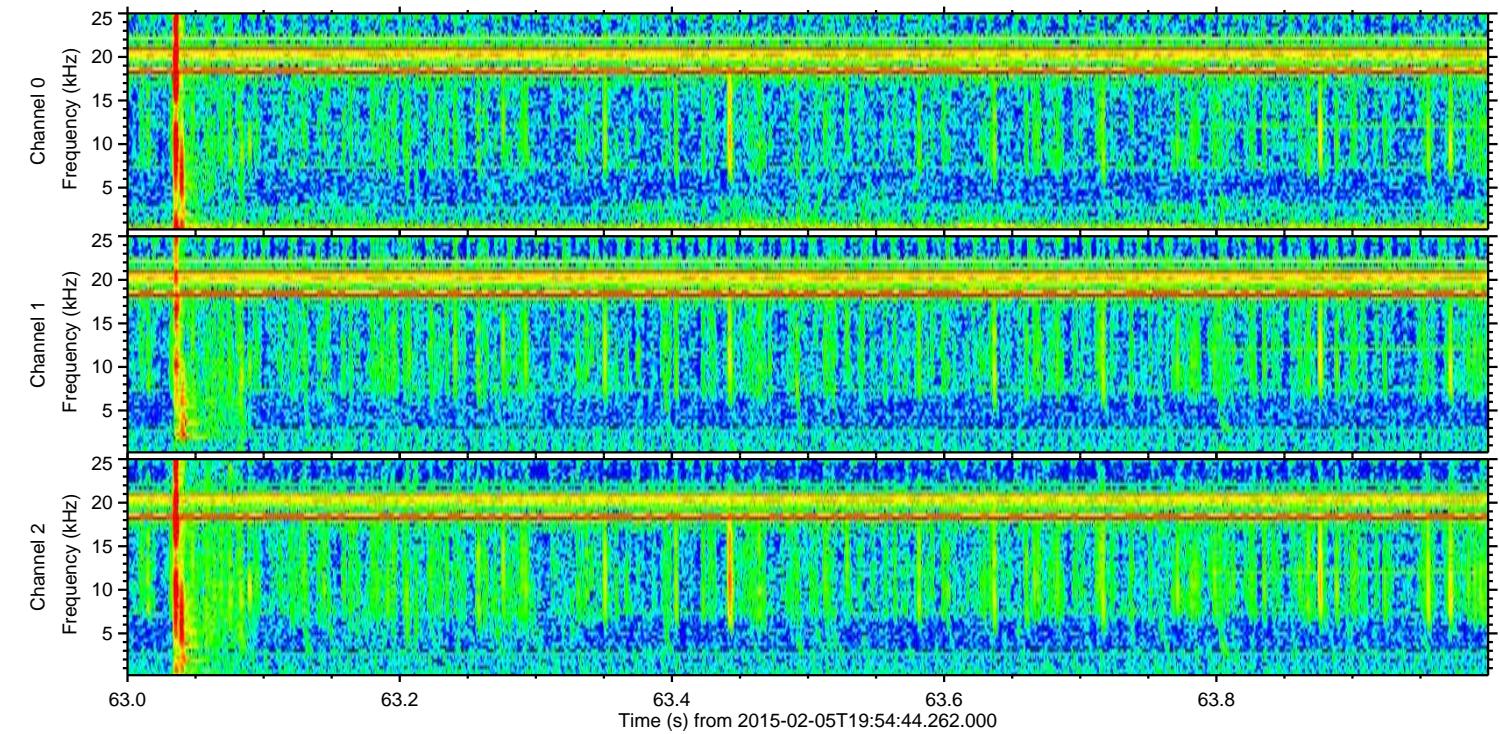
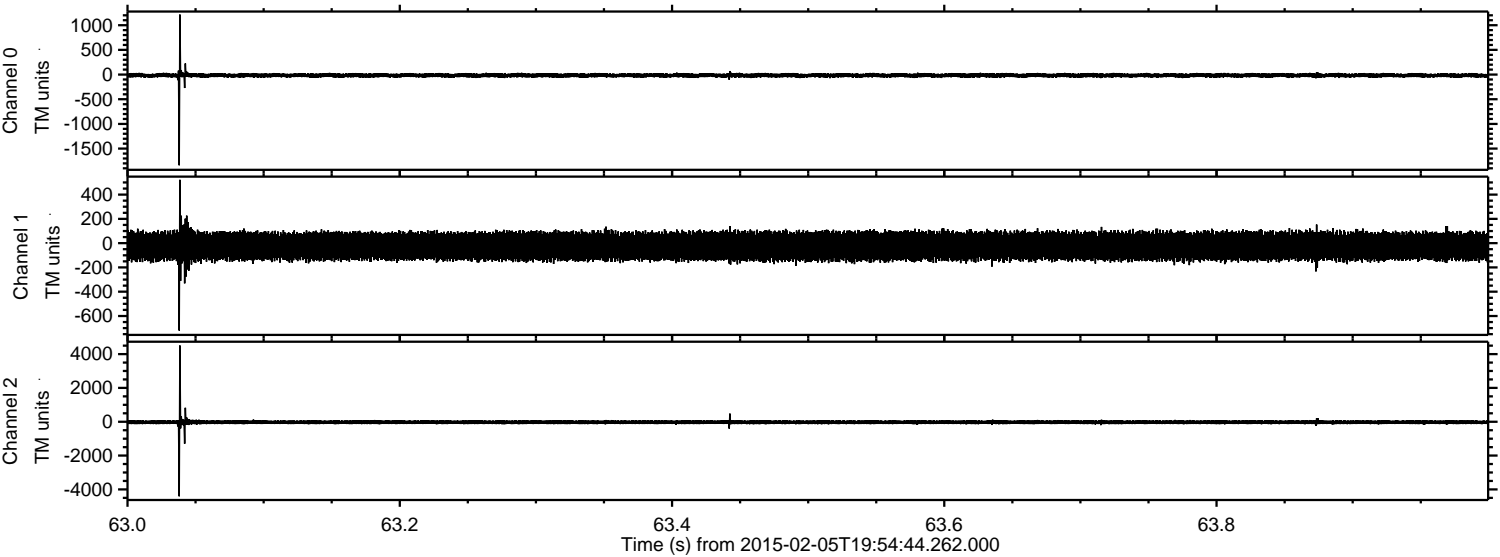



Processed Wed Feb 18 12:13:10 2015 by ELM ver.2012-10-06 from 001\_\_elm20150205\_195443\_\_dat00.bin

