

# ELMAVAN 3D WAVEFORMS (Measured data sampled at 50 kHz) 49794 packets of 144 samples from 2015-02-05T15:09:33.946.000.

Processed Wed Feb 18 09:46:47 2015 by ELM ver.2012-10-06 from 001\_\_elm20150205\_150932\_\_dat00.bin

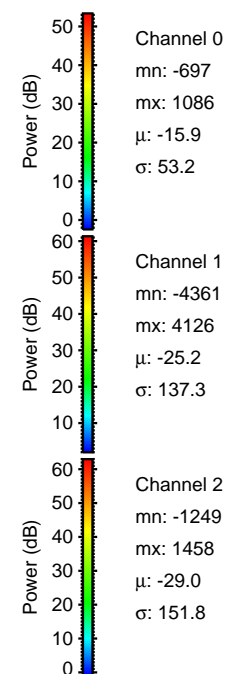

Processed Wed Feb 18 09:47:03 2015 by ELM ver.2012-10-06 from 001\_\_elm20150205\_150932\_\_dat00.bin

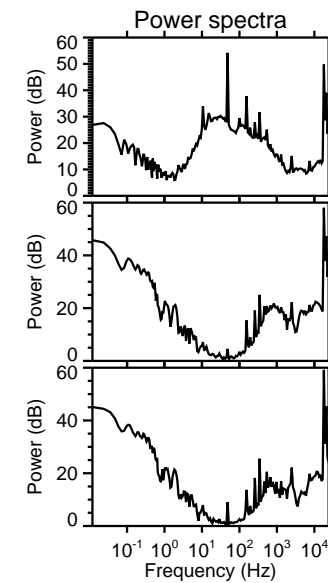
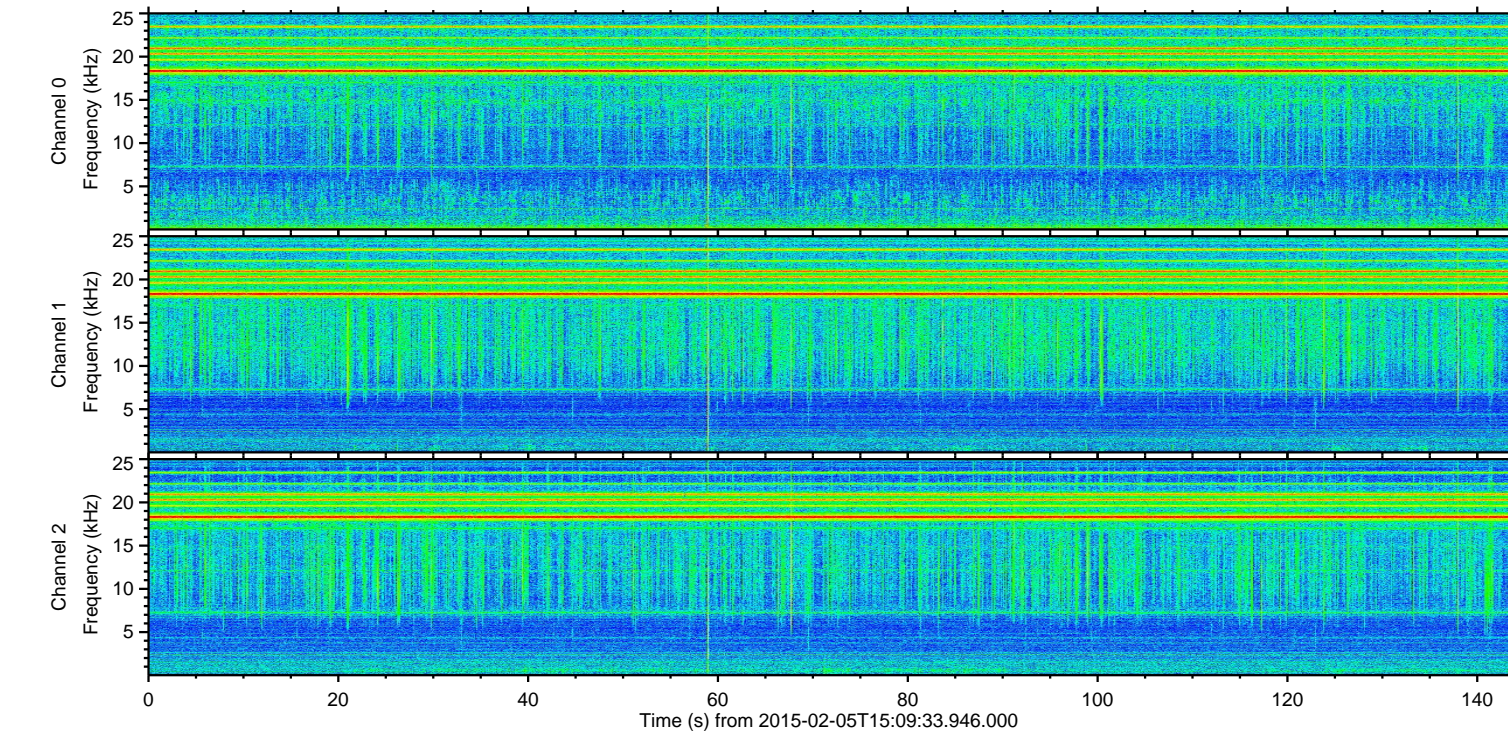
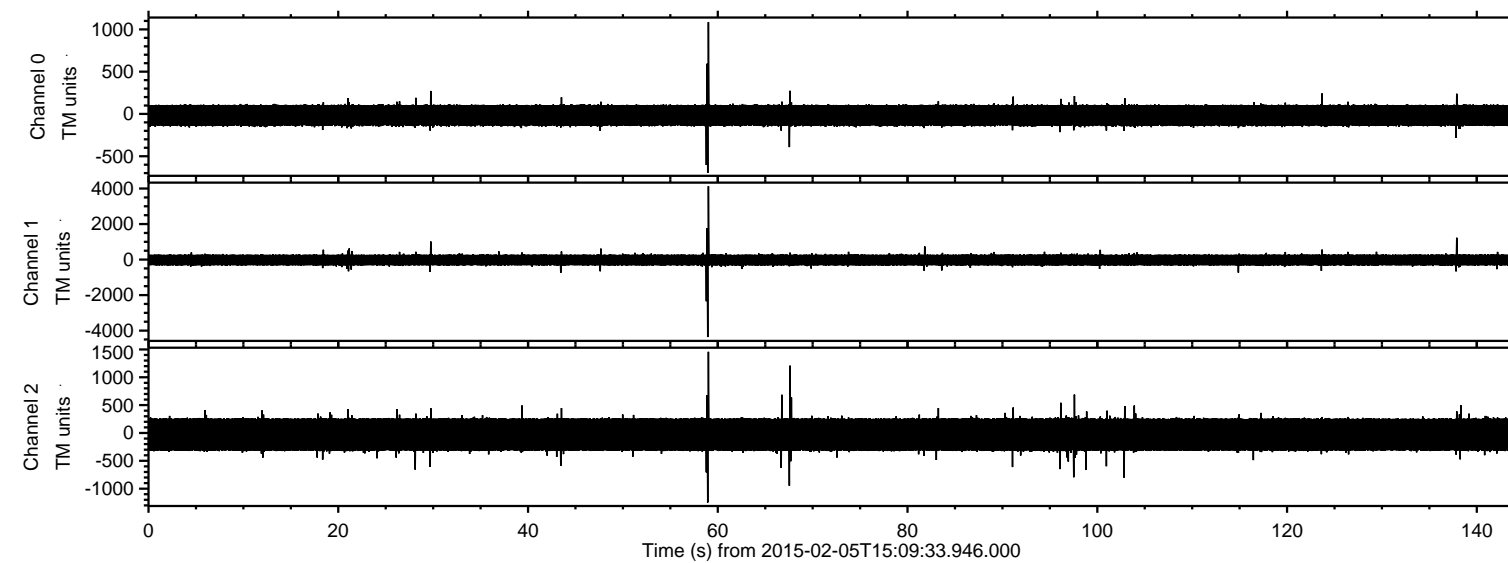
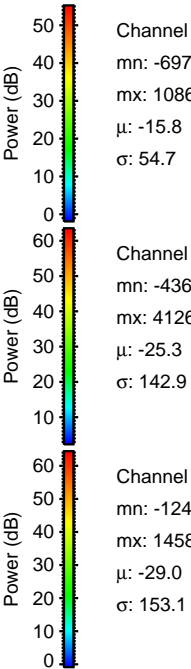
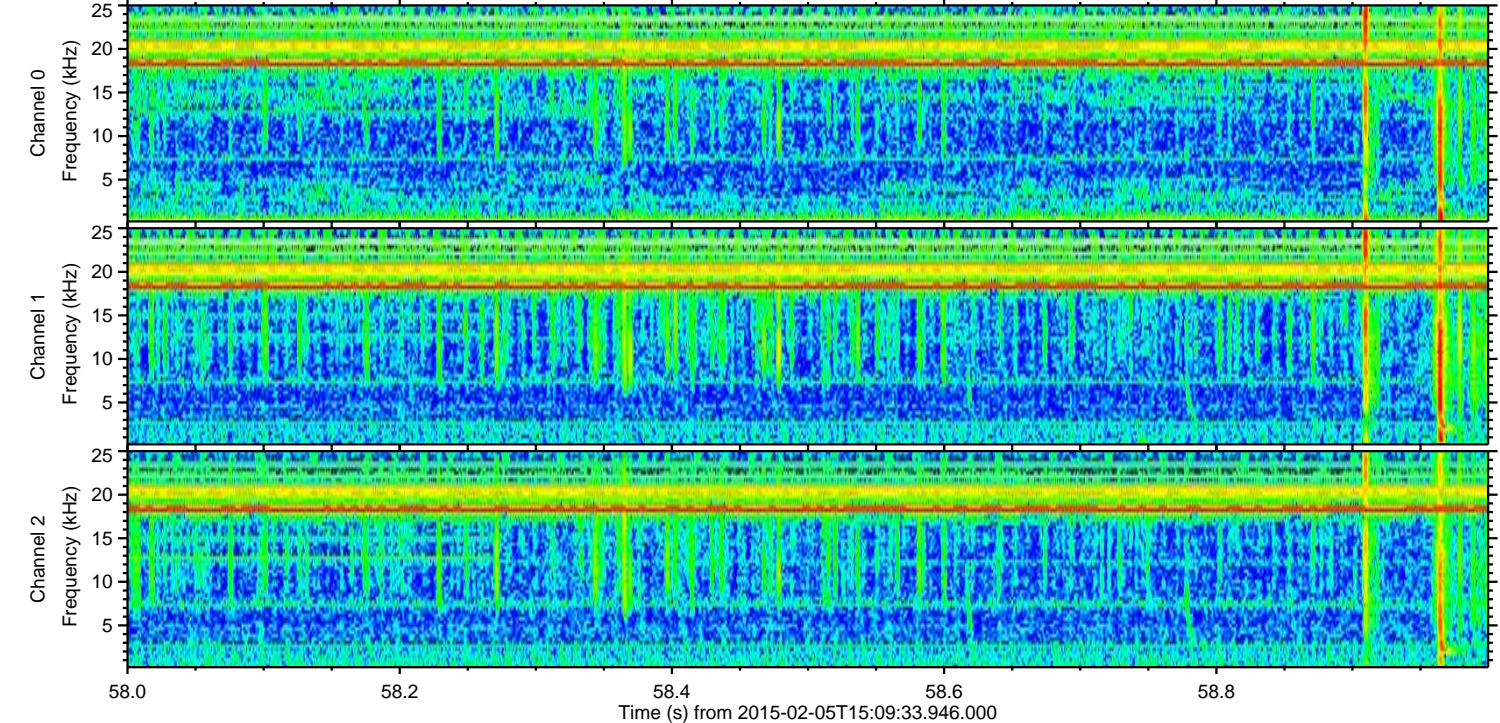
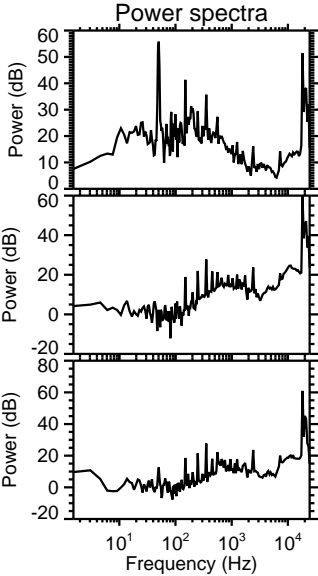
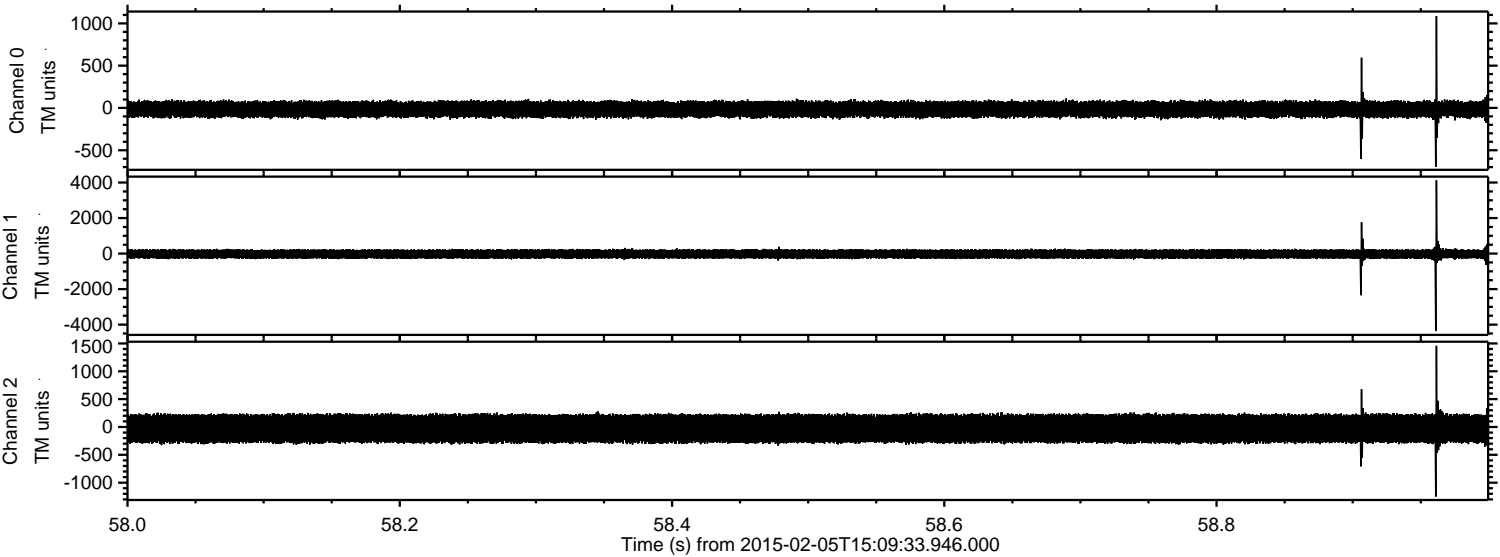

ELMAVAN 3D WAVEFORMS (Measured data sampled at 50 kHz) 49794 packets of 144 samples from 2015-02-05T15:09:33.946.000. Part 138/144

Processed Wed Feb 18 09:47:05 2015 by ELM ver.2012-10-06 from 001\_\_elm20150205\_150932\_\_dat00.bin

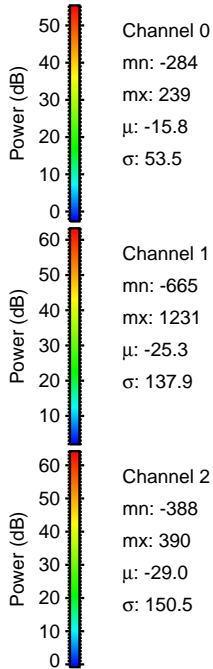
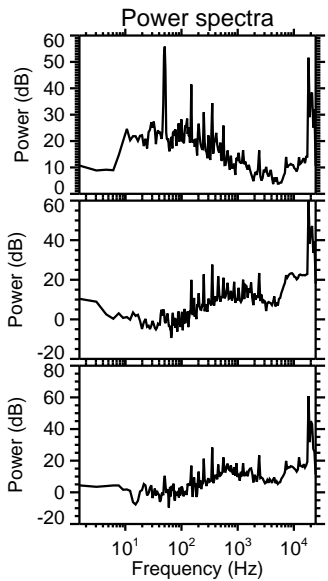
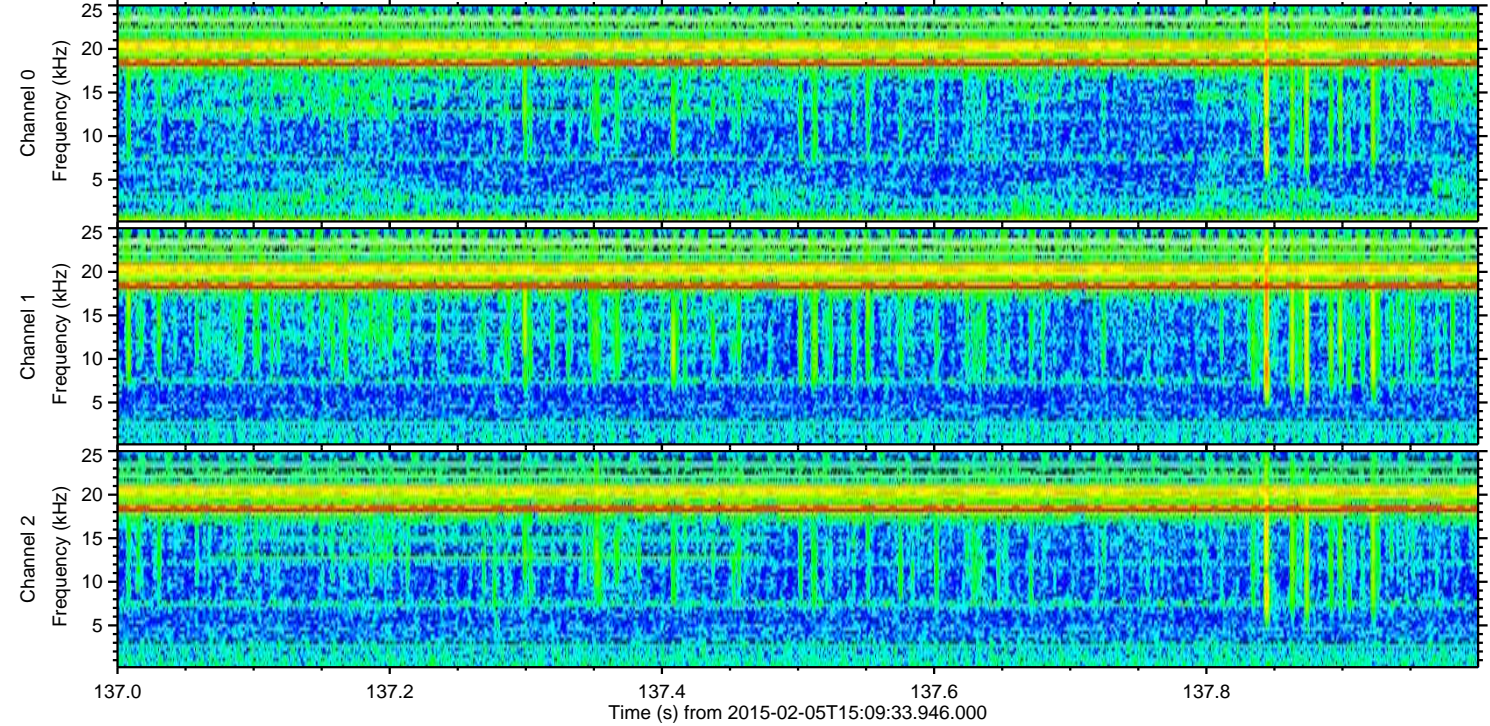
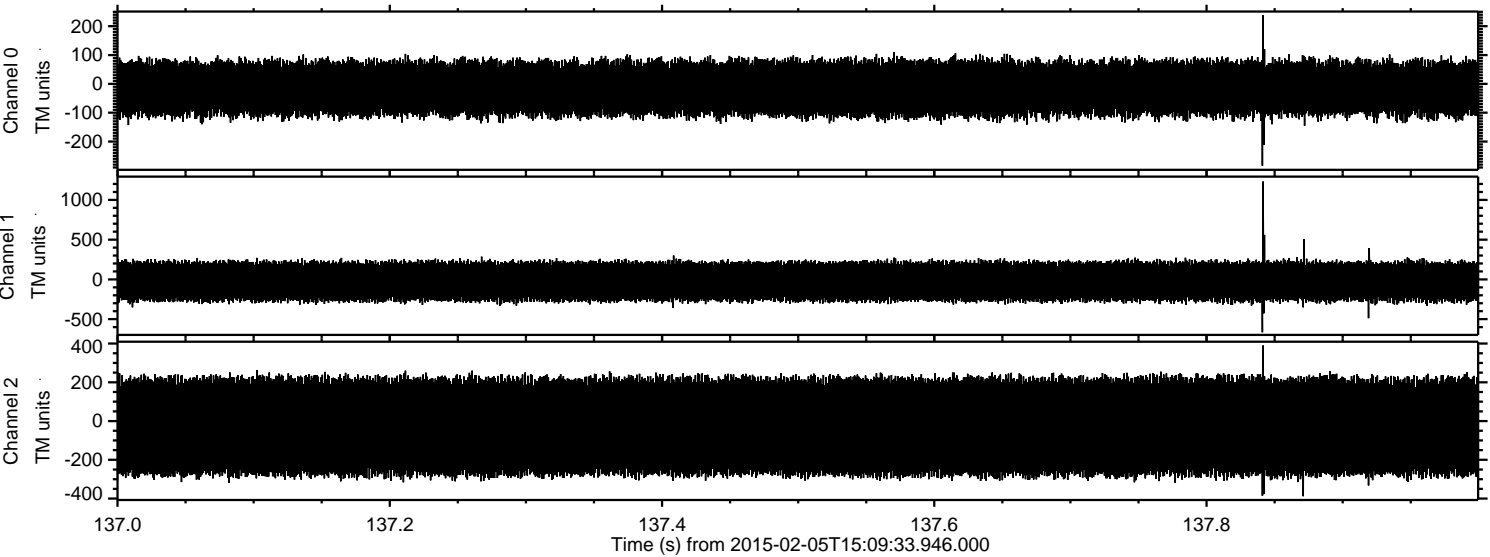

Channel 0  
mn: -284  
mx: 239  
 $\mu$ : -15.8  
 $\sigma$ : 53.5

Channel 1  
mn: -665  
mx: 1231  
 $\mu$ : -25.3  
 $\sigma$ : 137.9

Channel 2  
mn: -388  
mx: 390  
 $\mu$ : -29.0  
 $\sigma$ : 150.5

Processed Wed Feb 18 09:47:06 2015 by ELM ver.2012-10-06 from 001\_\_elm20150205\_150932\_\_dat00.bin

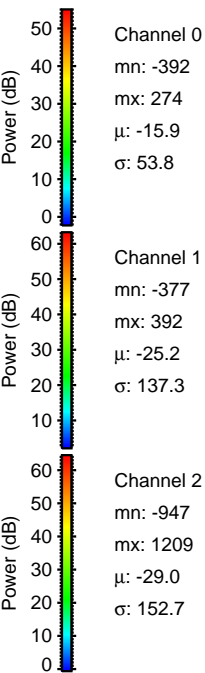
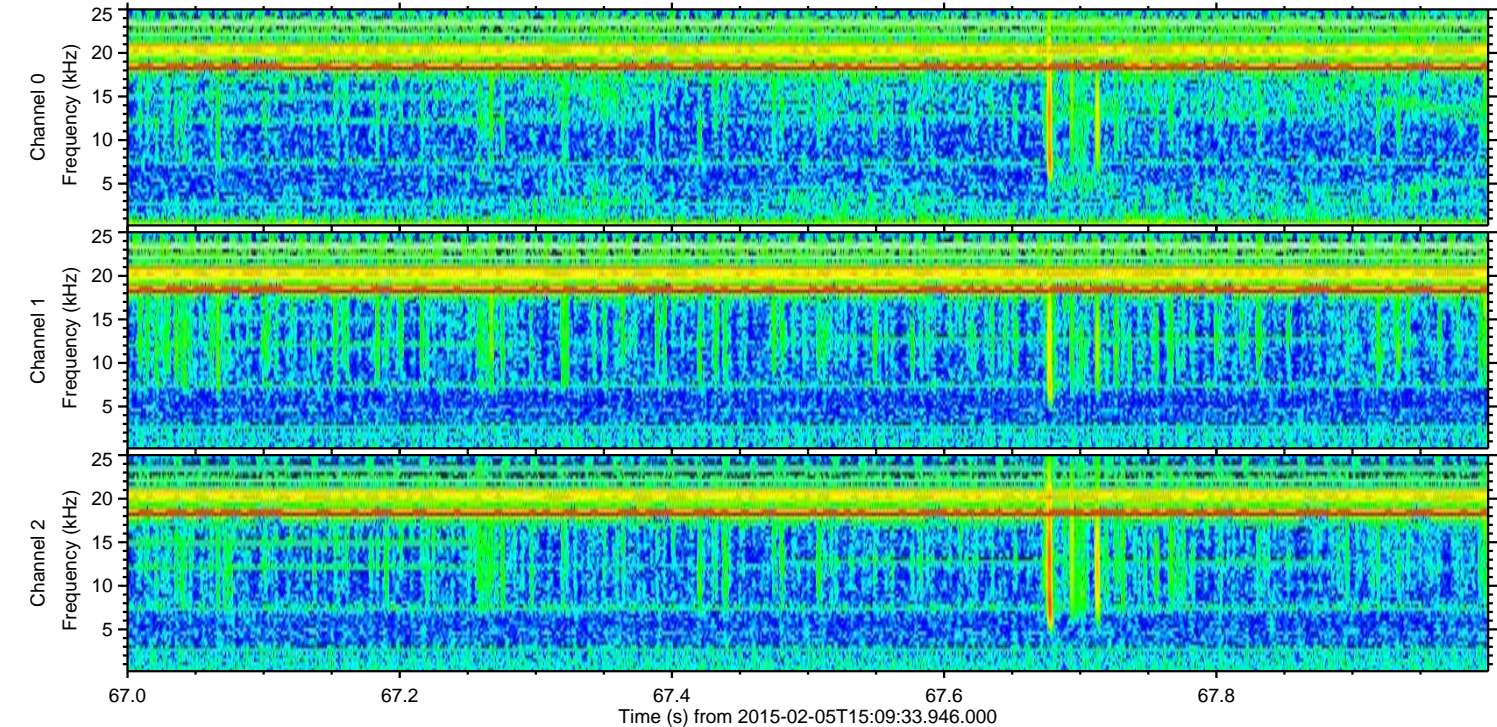
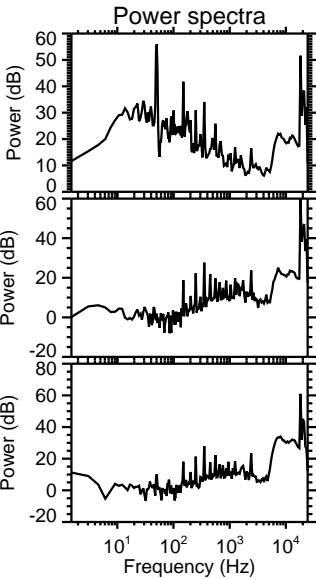
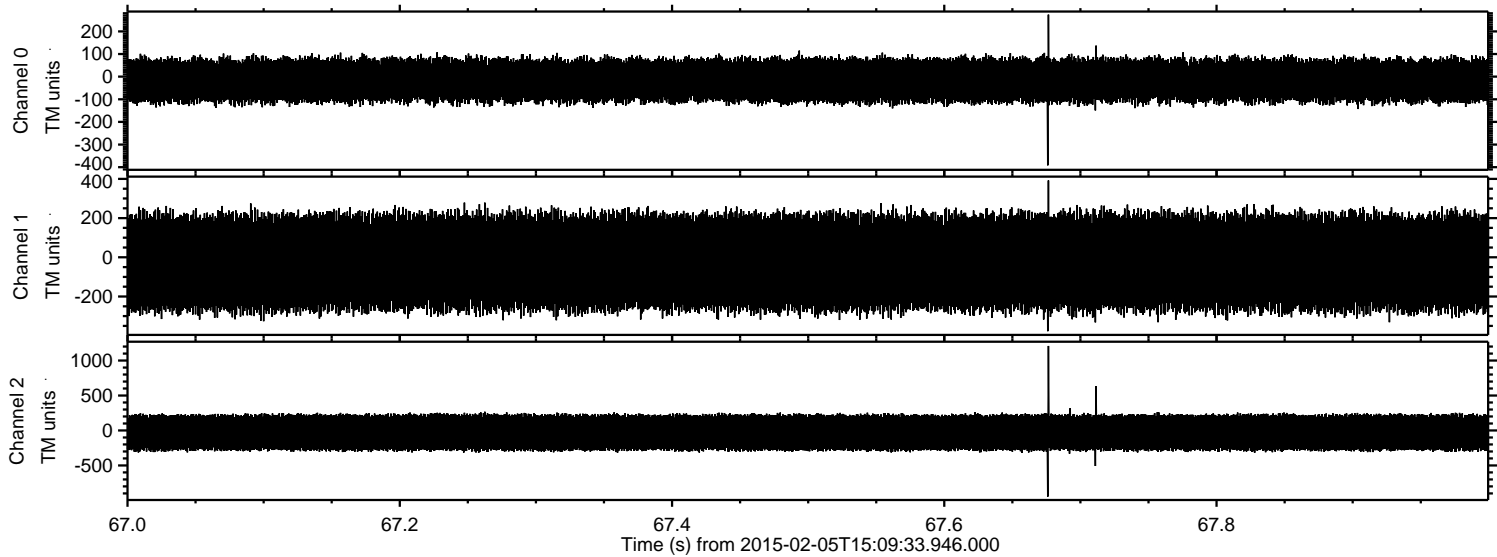

Processed Wed Feb 18 09:47:07 2015 by ELM ver.2012-10-06 from 001\_\_elm20150205\_150932\_\_dat00.bin

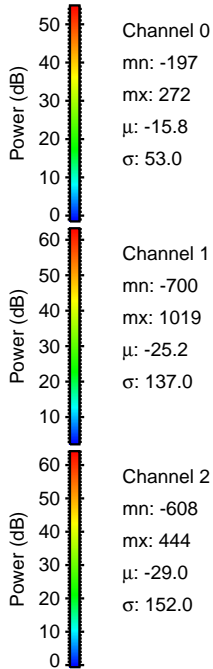
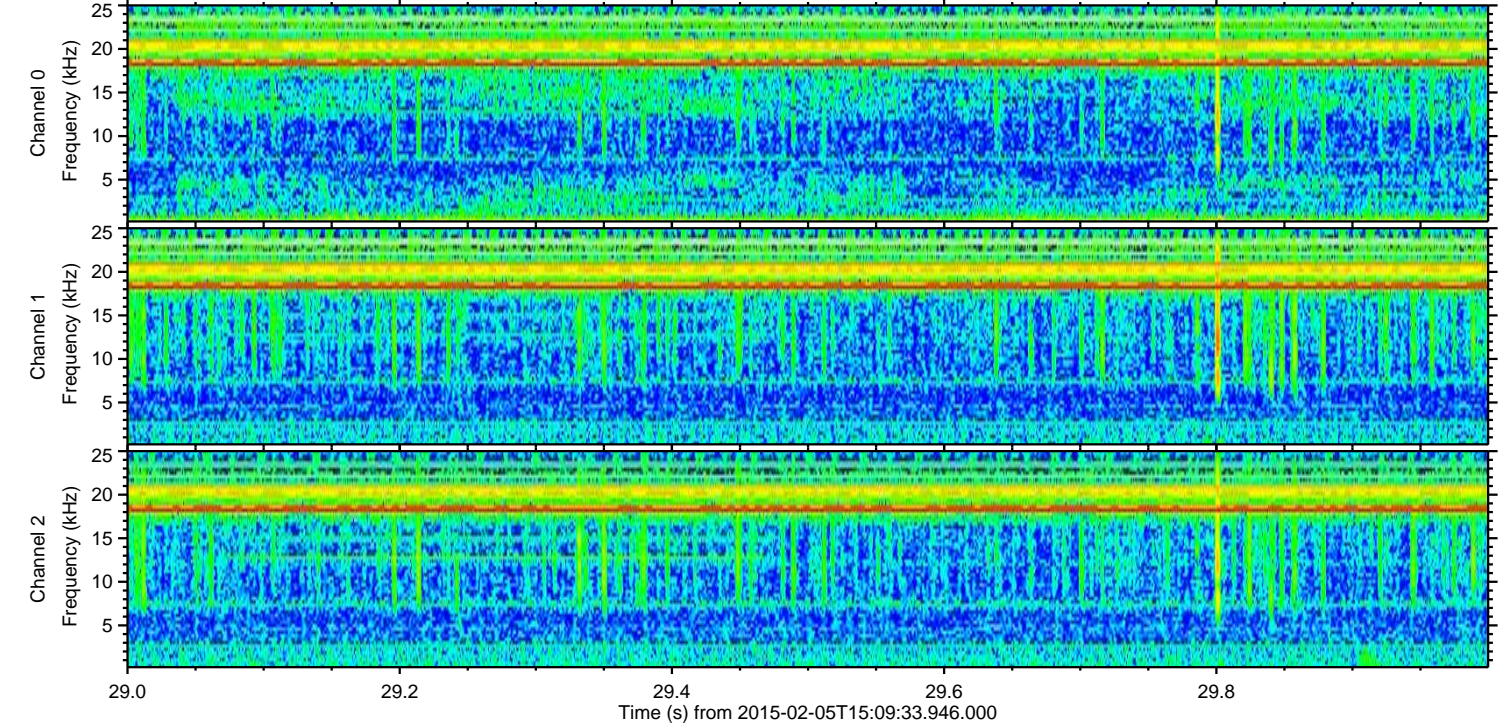
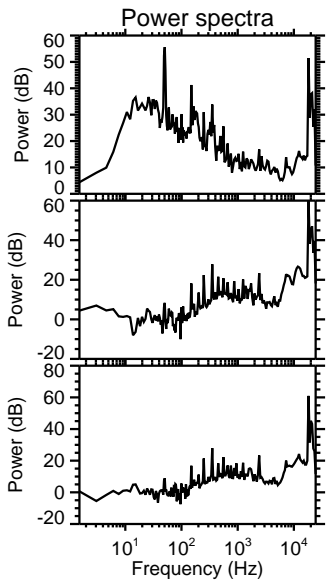
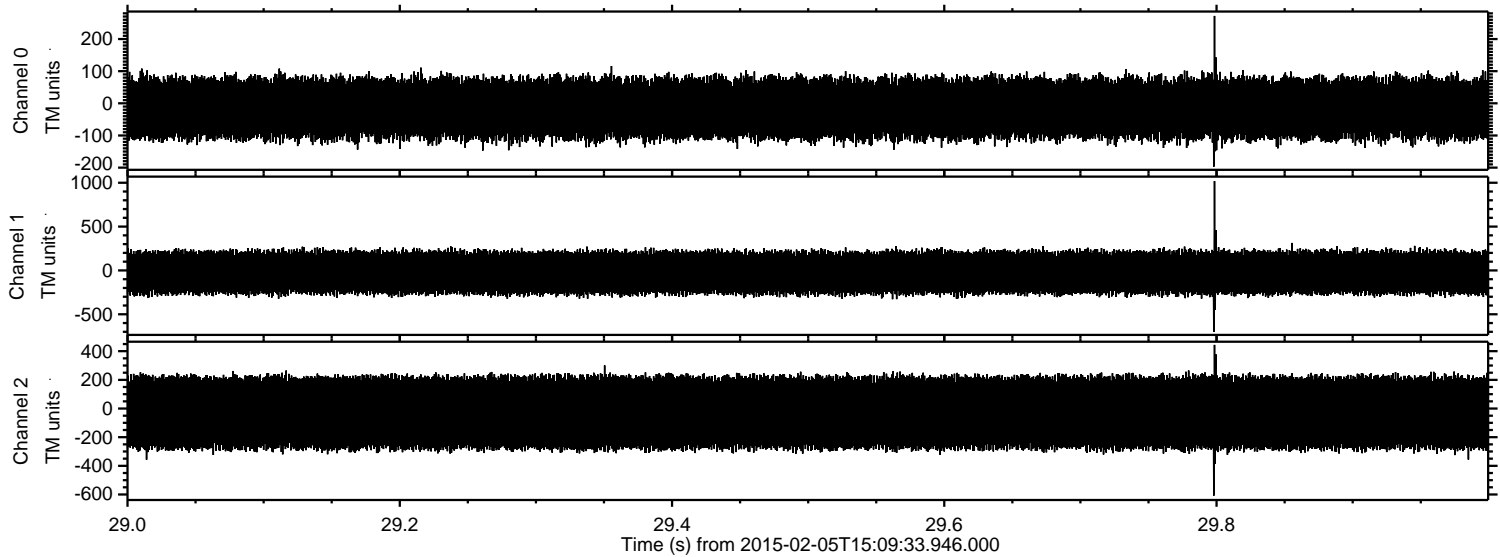

Processed Wed Feb 18 09:47:08 2015 by ELM ver.2012-10-06 from 001\_\_elm20150205\_150932\_\_dat00.bin

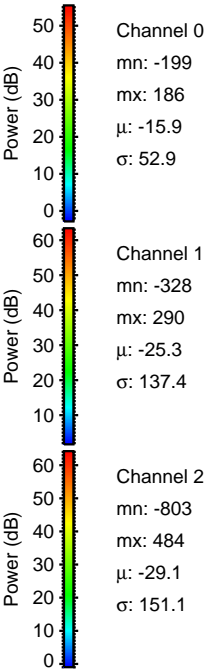
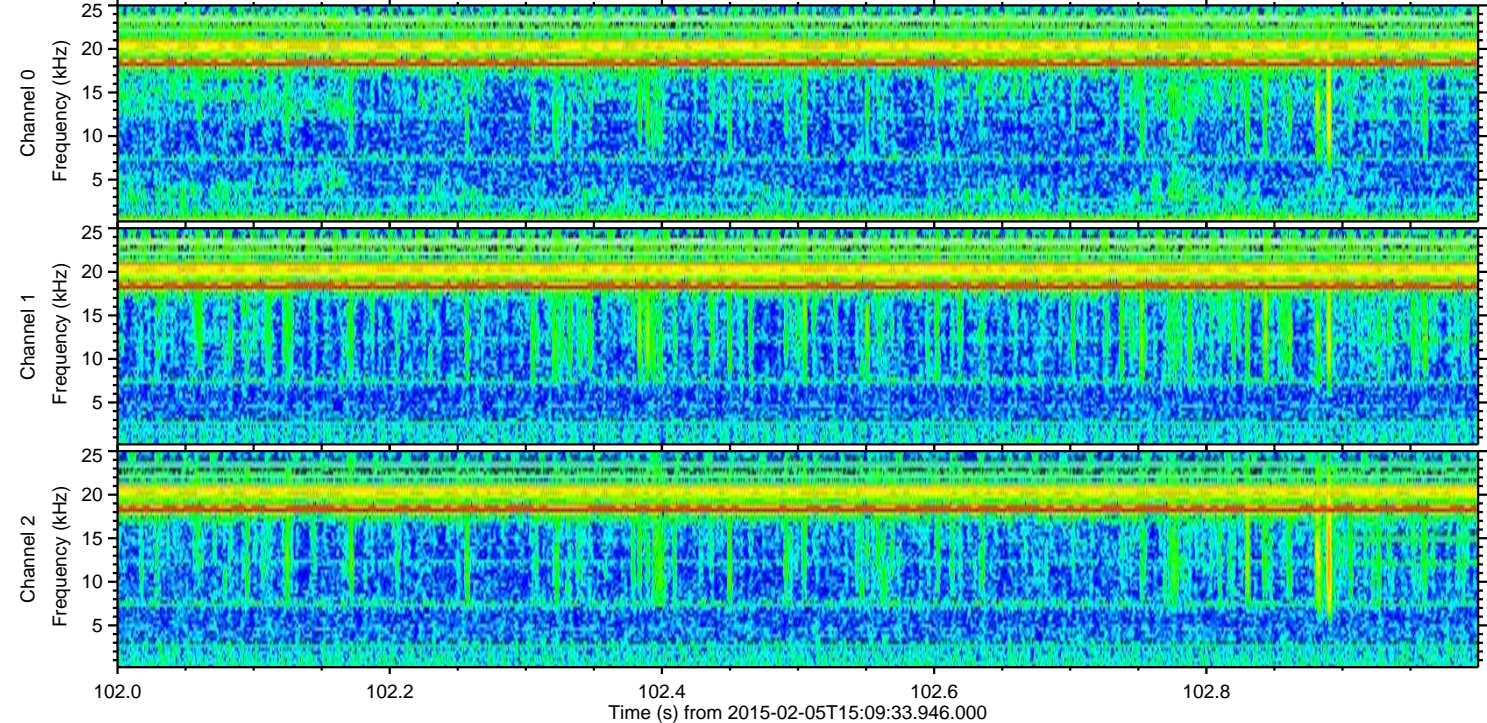
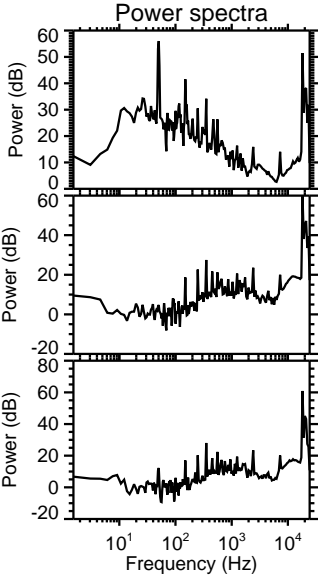
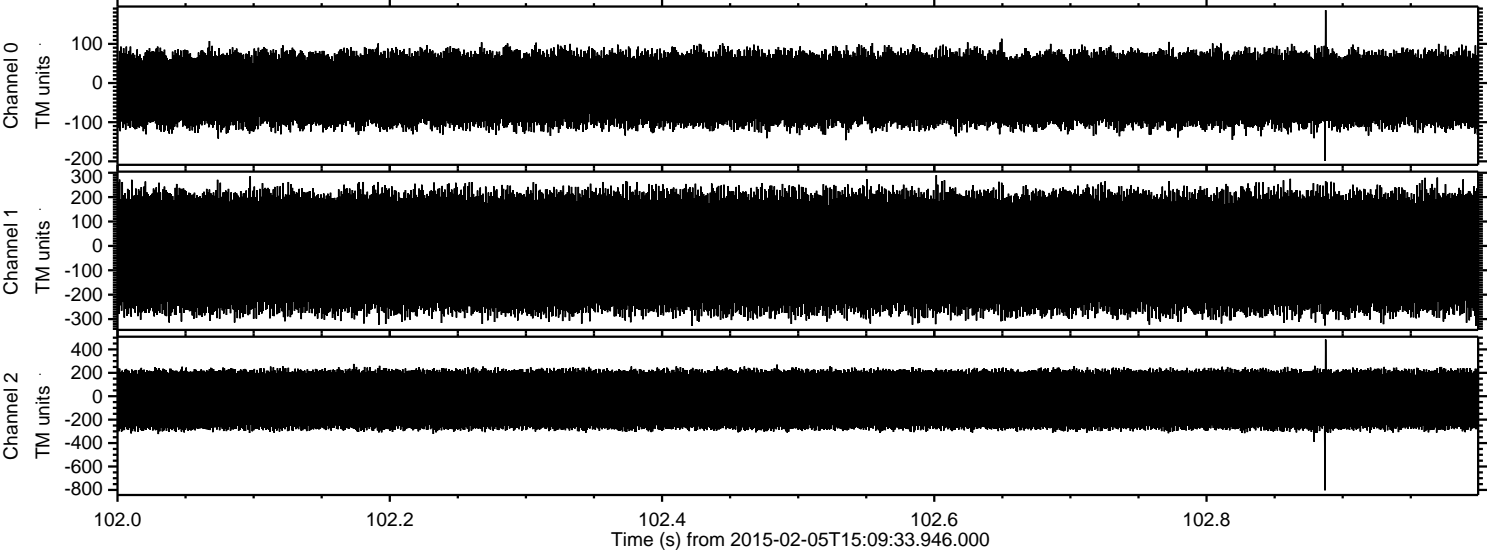

Processed Wed Feb 18 09:47:09 2015 by ELM ver.2012-10-06 from 001\_\_elm20150205\_150932\_\_dat00.bin

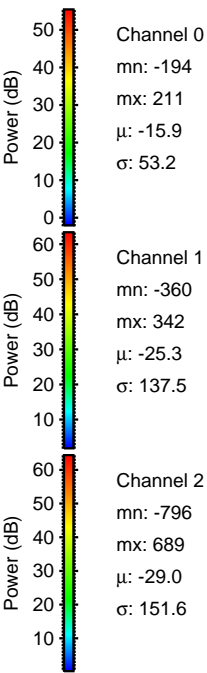
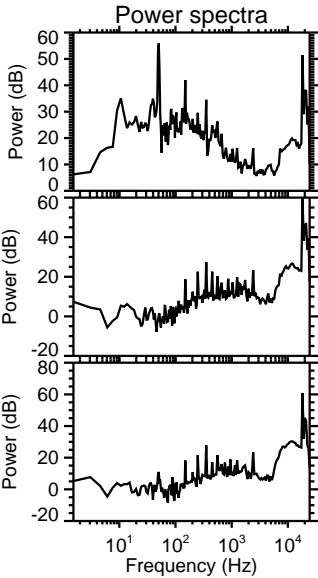
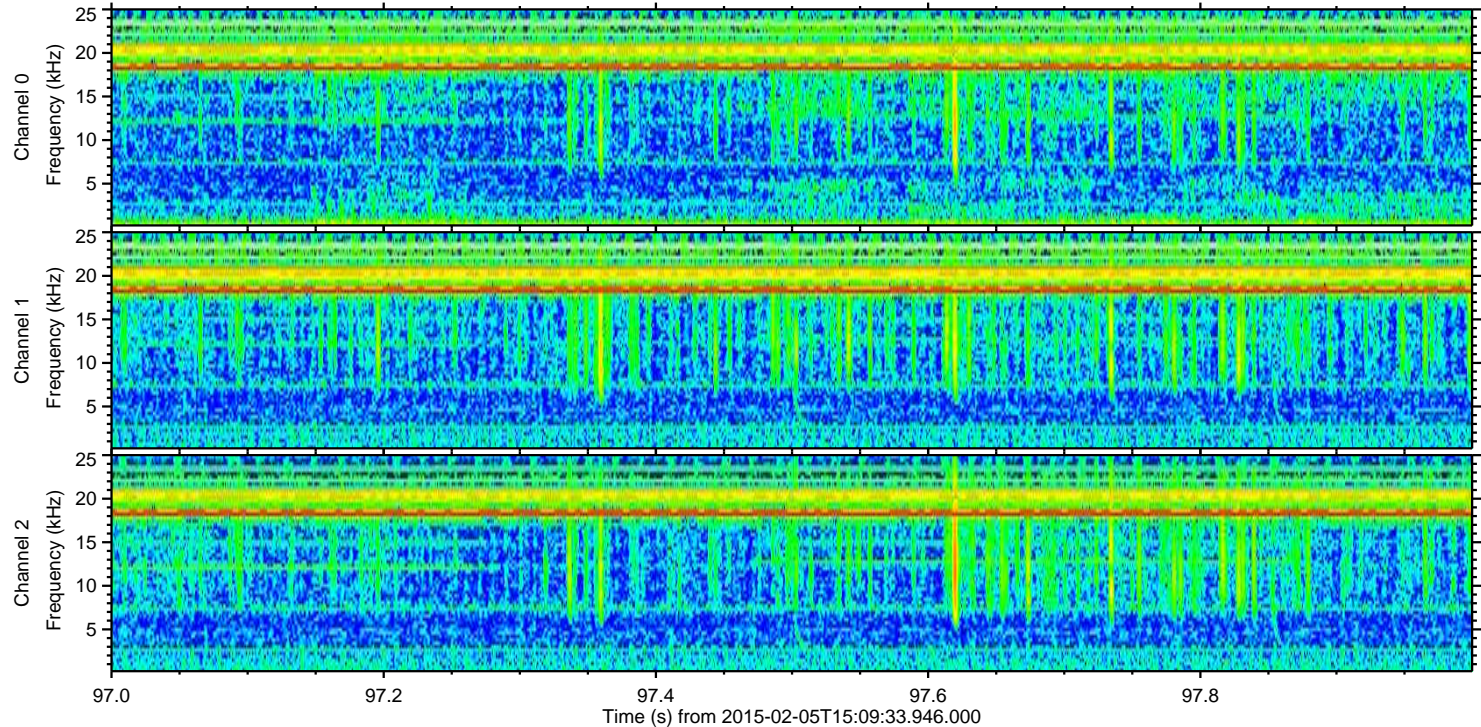
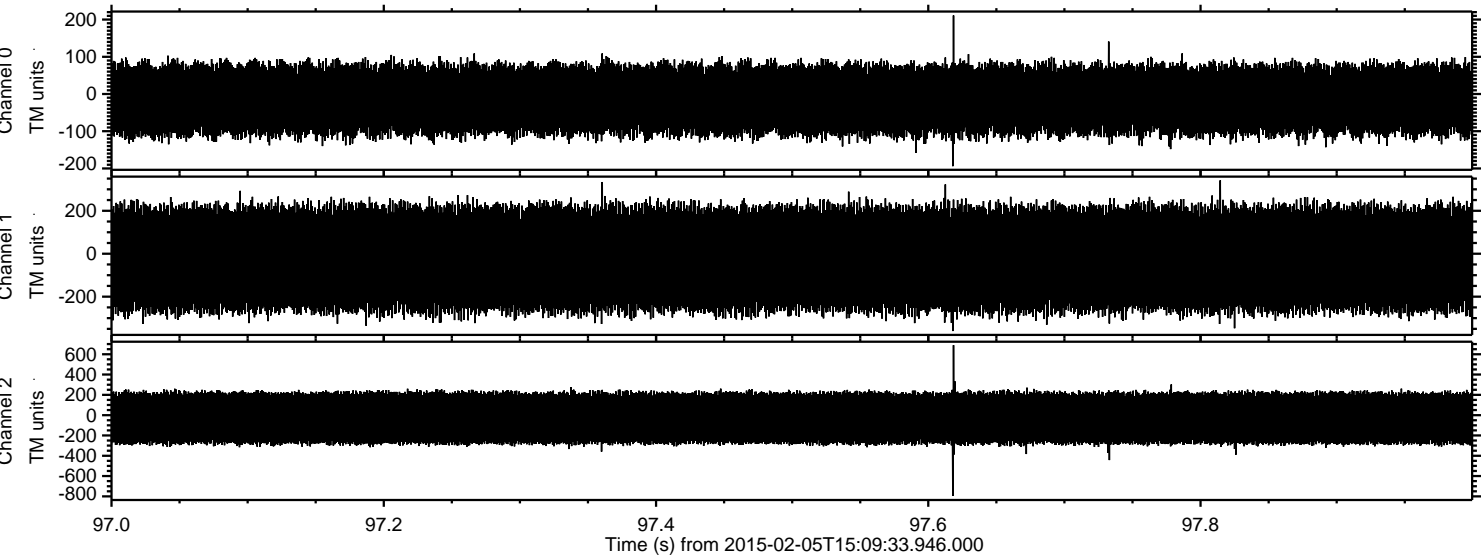

Processed Wed Feb 18 09:47:10 2015 by ELM ver.2012-10-06 from 001\_\_elm20150205\_150932\_\_dat00.bin

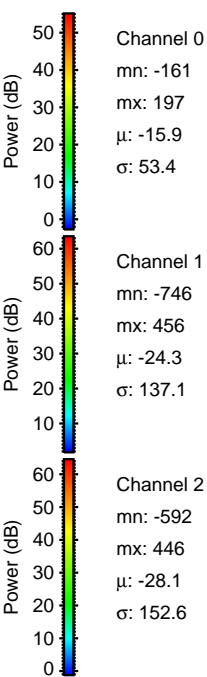
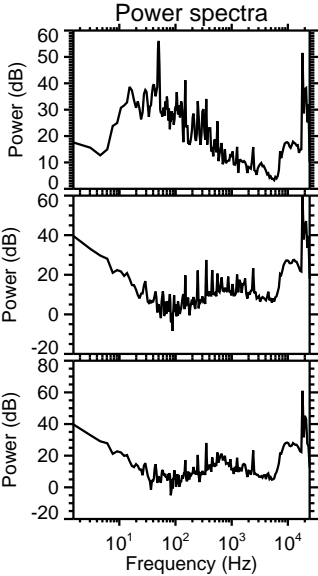
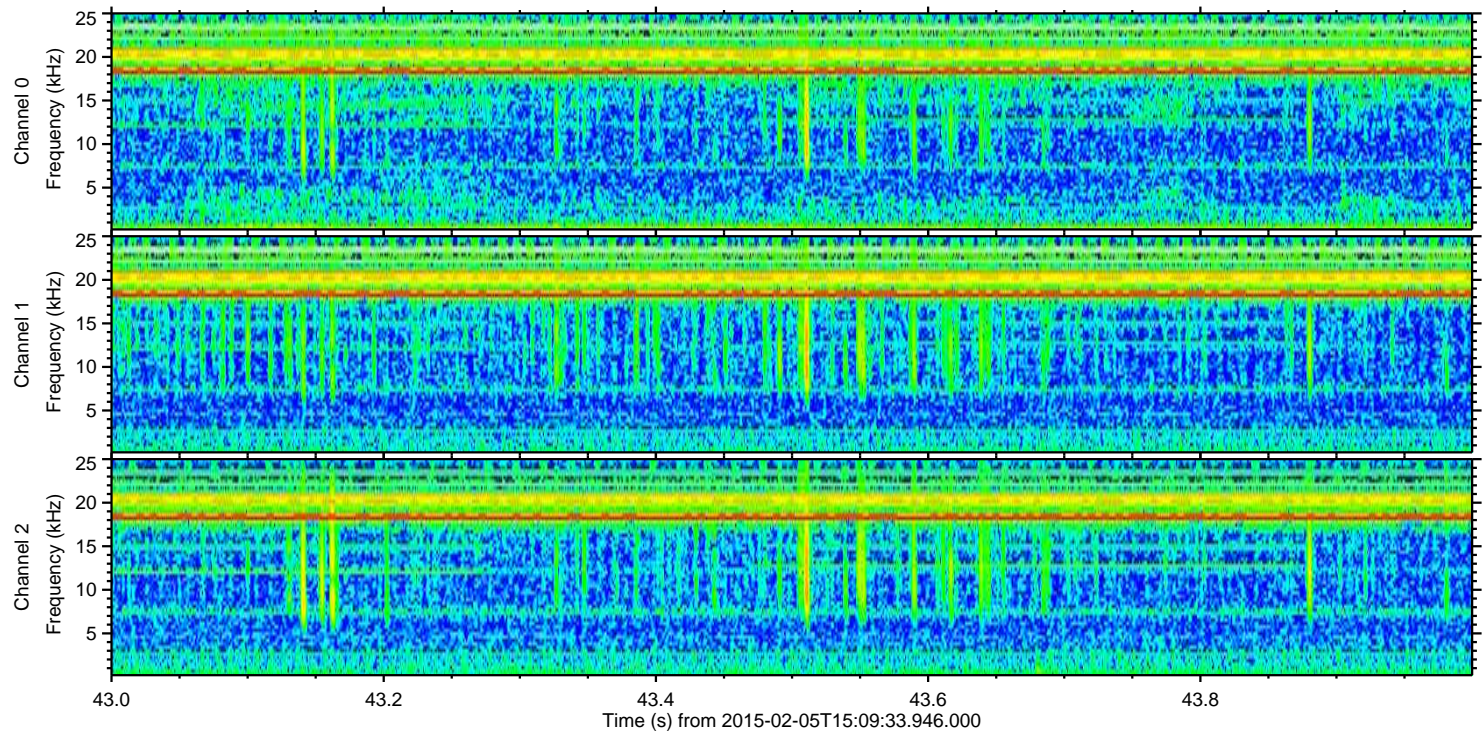
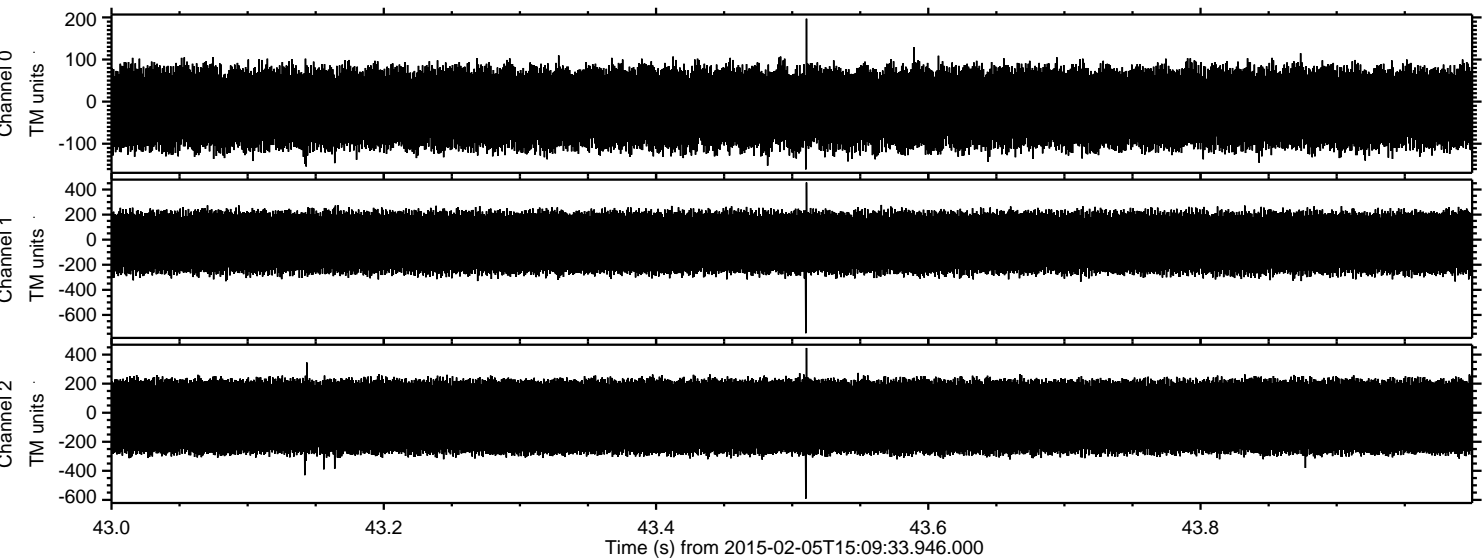

Channel 0  
mn: -161  
mx: 197  
 $\mu$ : -15.9  
 $\sigma$ : 53.4

Channel 1  
mn: -746  
mx: 456  
 $\mu$ : -24.3  
 $\sigma$ : 137.1

Channel 2  
mn: -592  
mx: 446  
 $\mu$ : -28.1  
 $\sigma$ : 152.6

Processed Wed Feb 18 09:47:12 2015 by ELM ver.2012-10-06 from 001\_\_elm20150205\_150932\_\_dat00.bin

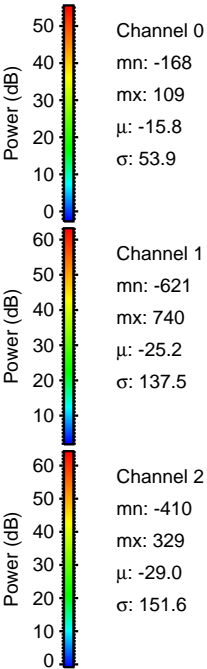
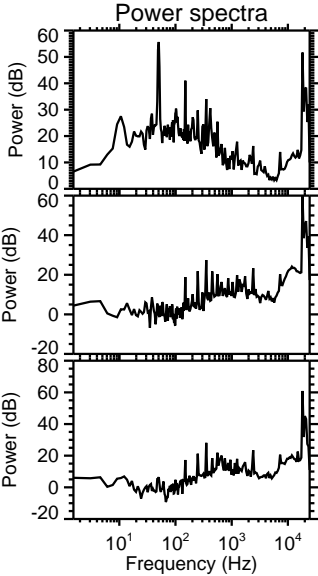
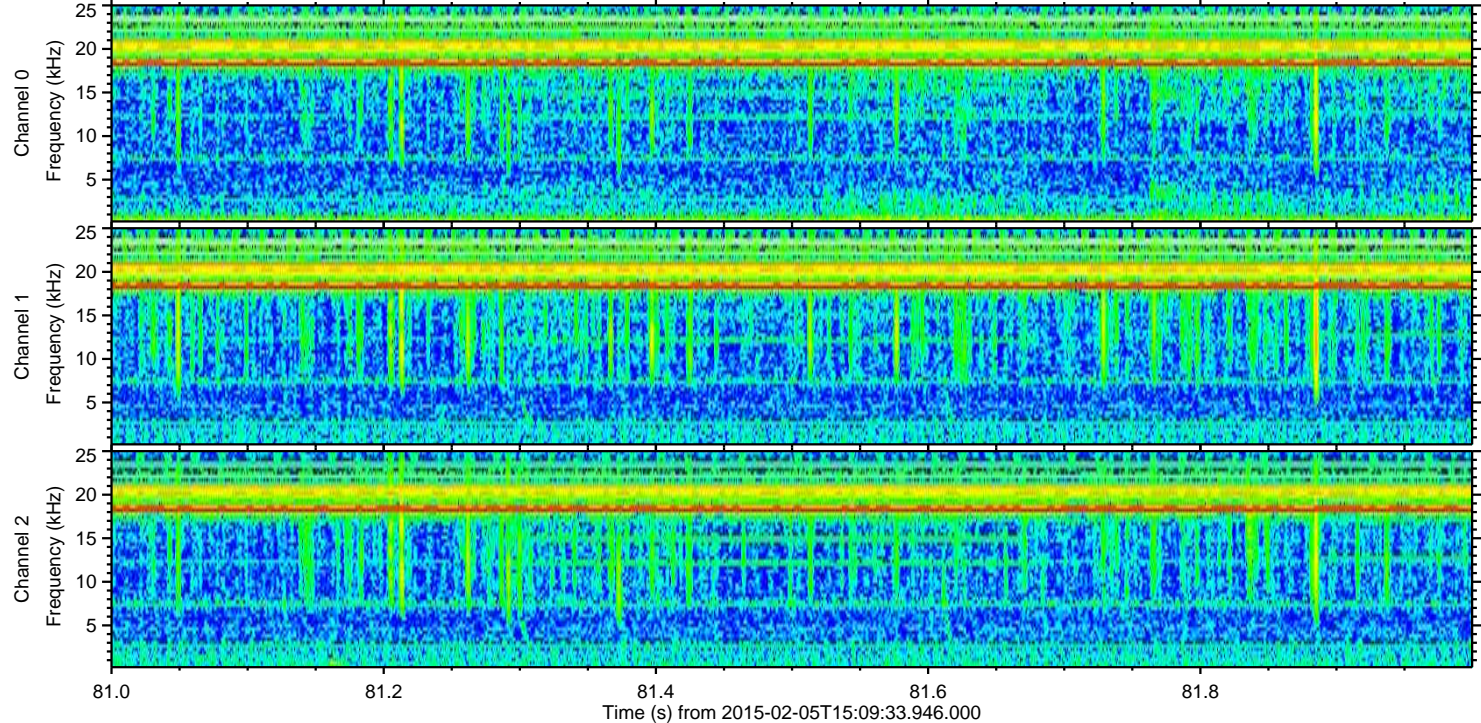
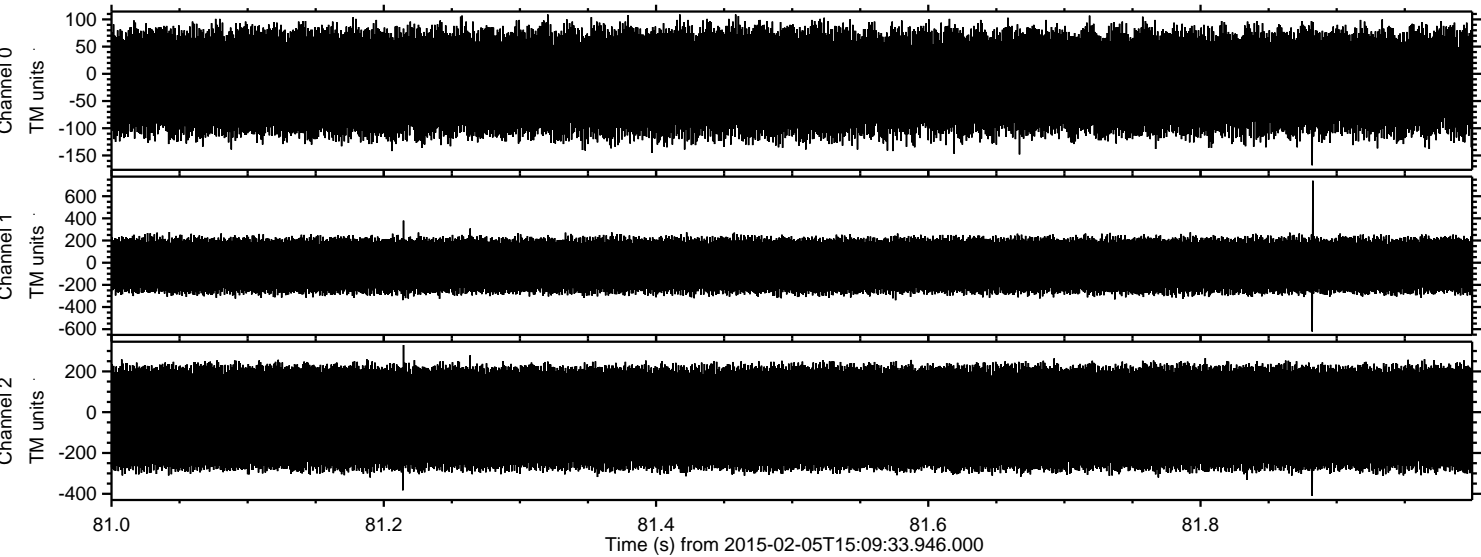

Processed Wed Feb 18 09:47:15 2015 by ELM ver.2012-10-06 from 001\_\_elm20150205\_150932\_\_dat00.bin

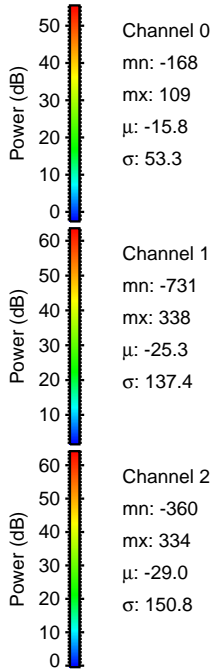
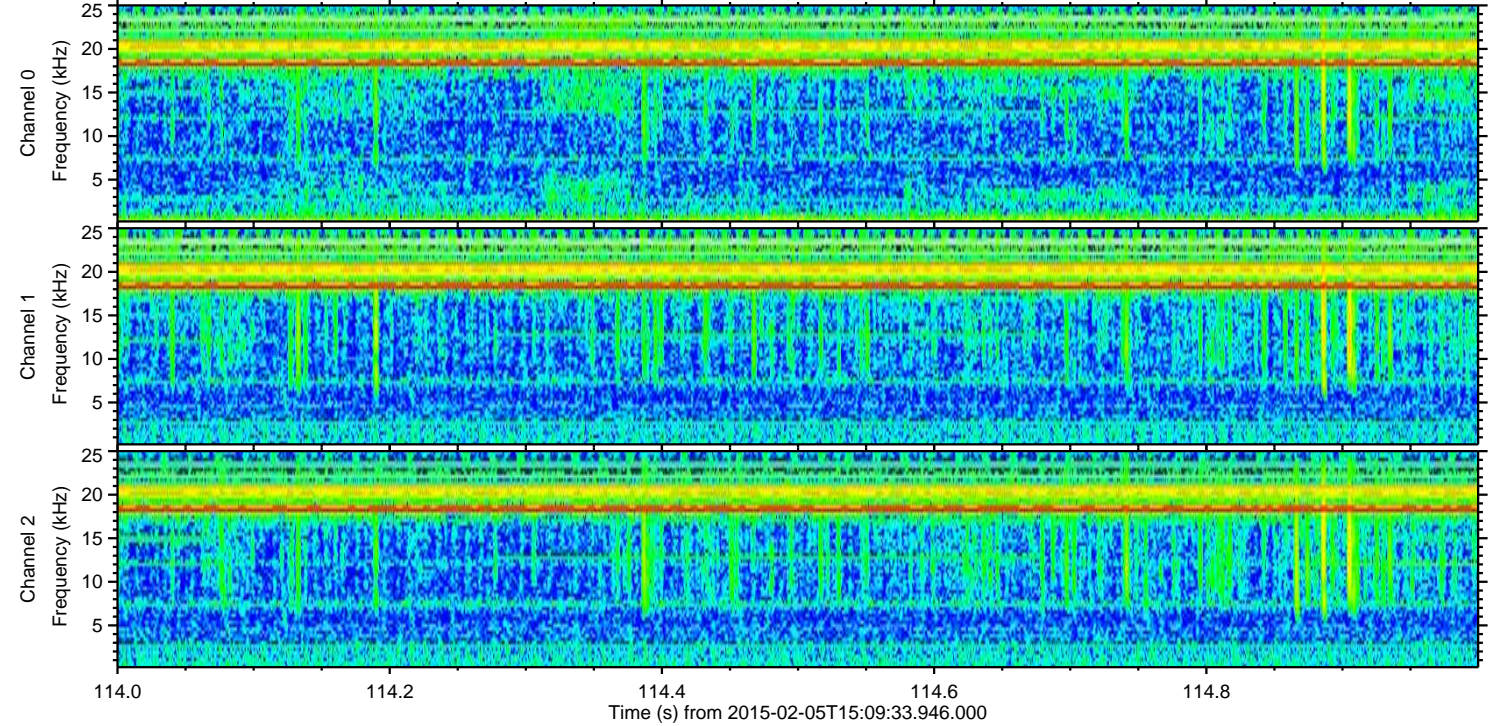
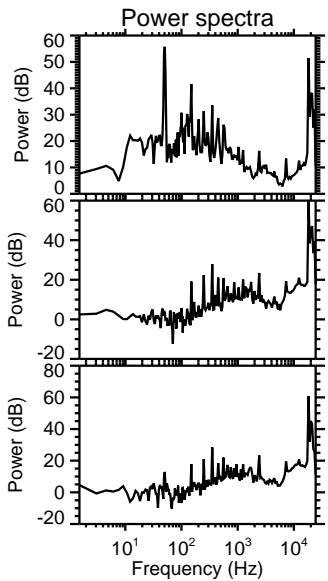
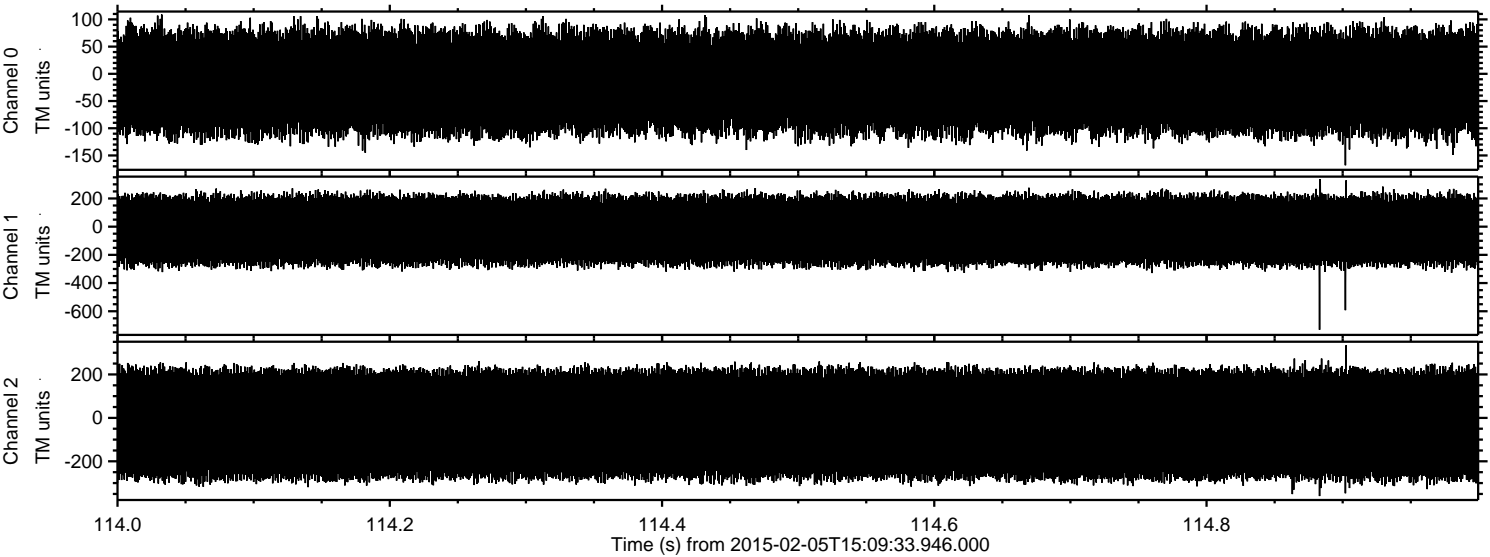

Processed Wed Feb 18 09:47:16 2015 by ELM ver.2012-10-06 from 001\_\_elm20150205\_150932\_\_dat00.bin

