

ELMAVAN 3D WAVEFORMS (Measured data sampled at 50 kHz) 49792 packets of 144 samples from 2015-02-05T14:59:33.589.999.

Processed Wed Feb 18 09:42:07 2015 by ELM ver.2012-10-06 from 001__elm20150205_145932__dat00.bin

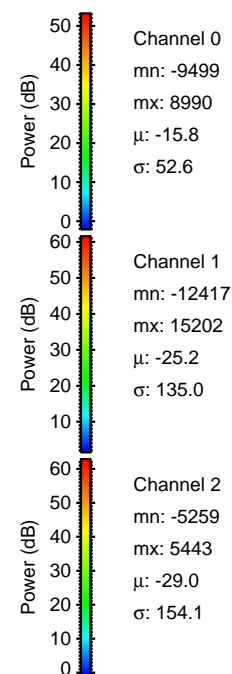

Processed Wed Feb 18 09:42:24 2015 by ELM ver.2012-10-06 from 001__elm20150205_145932__dat00.bin

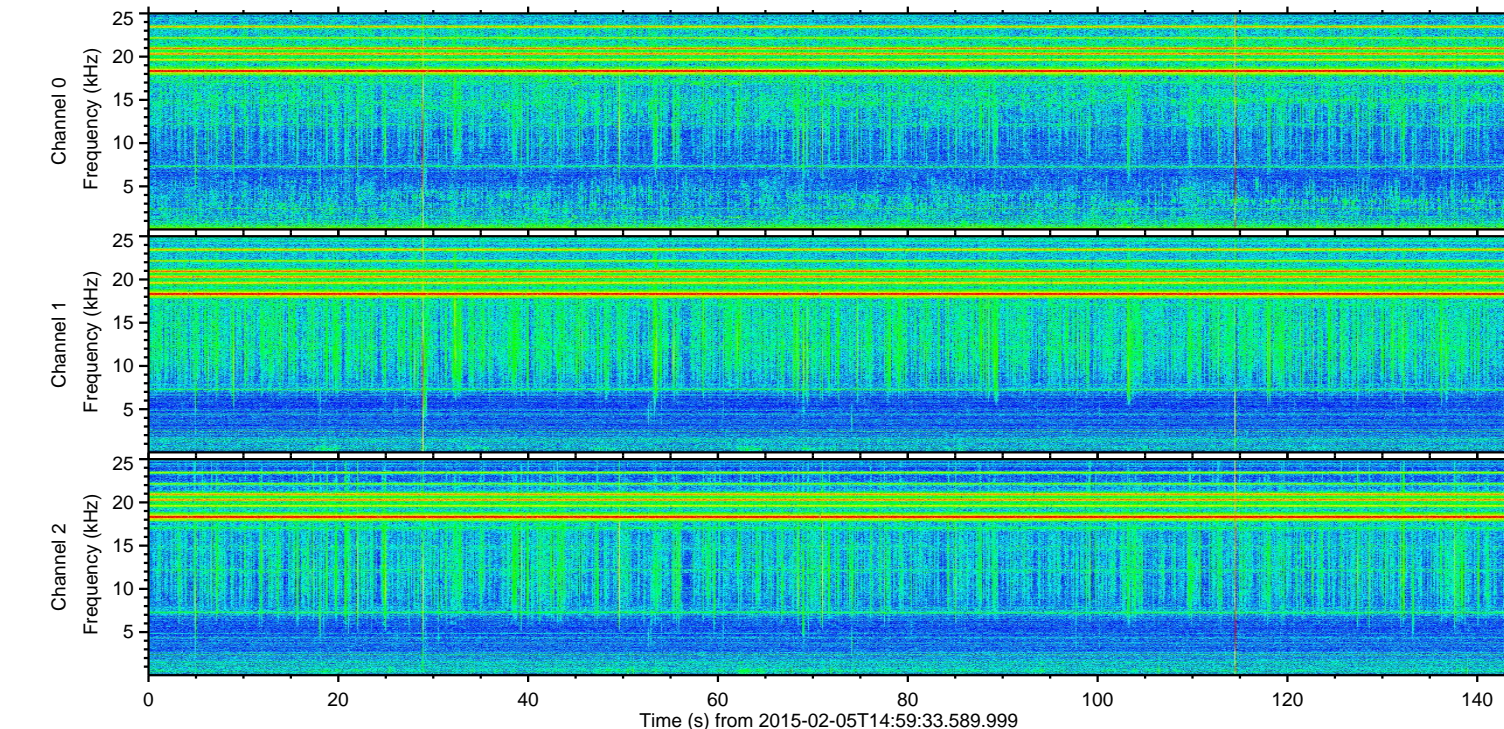
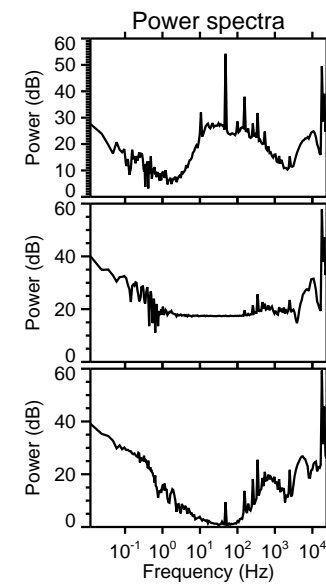
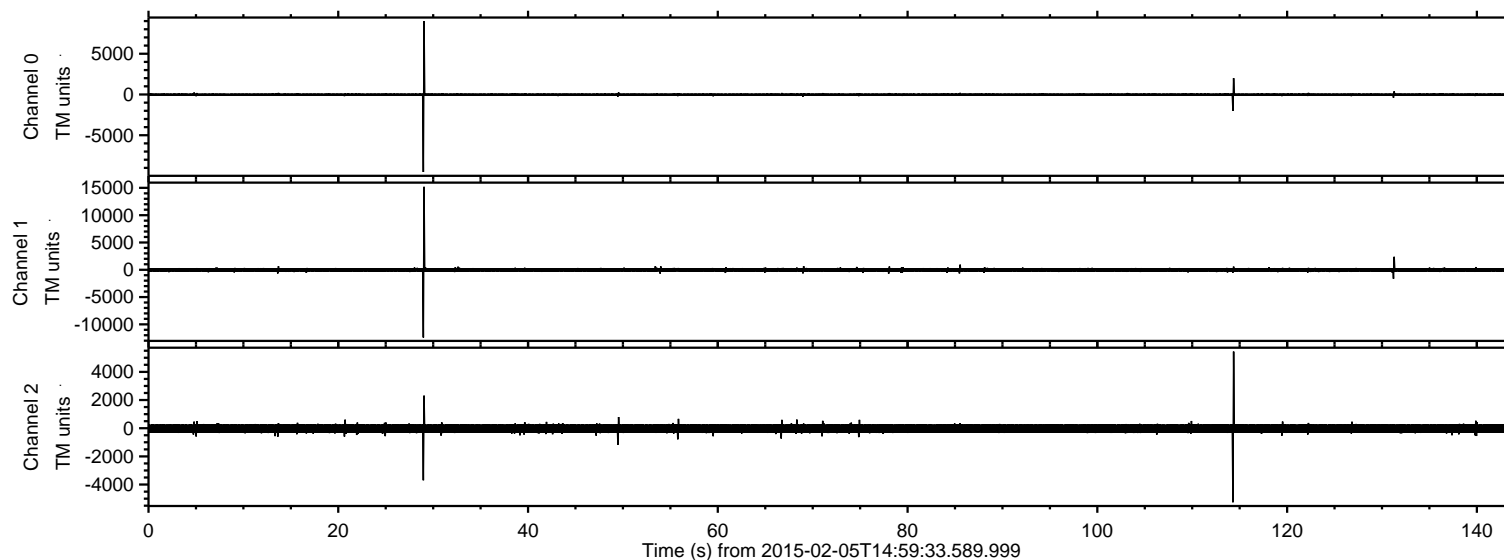
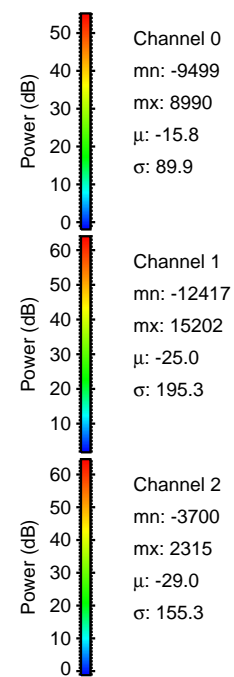
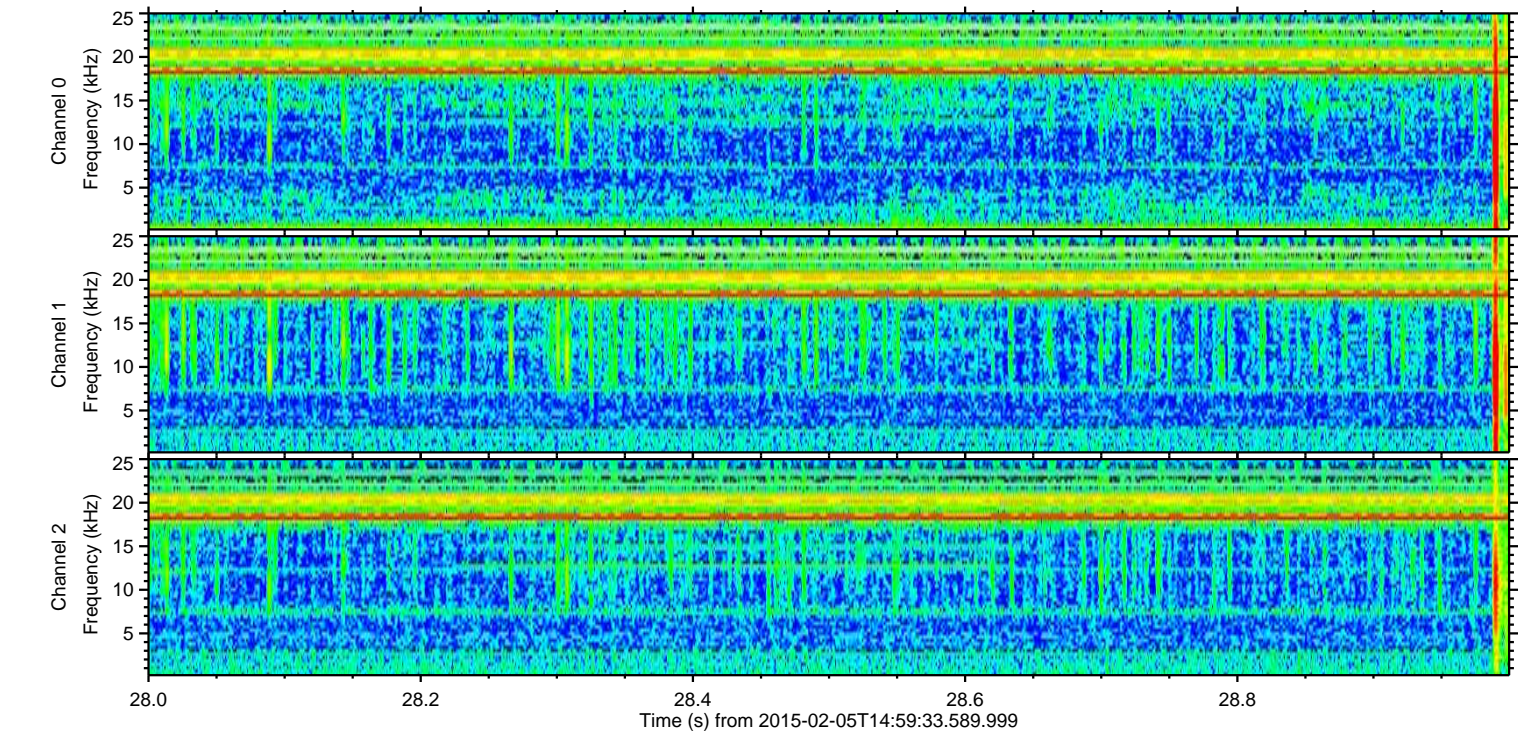
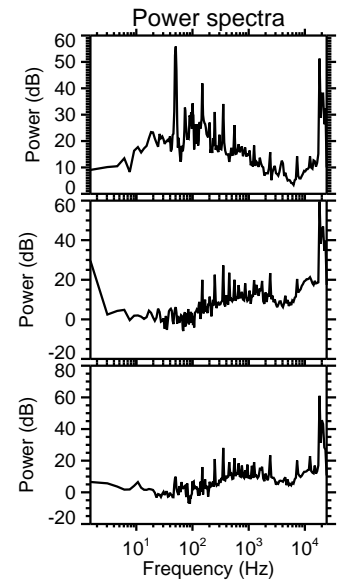
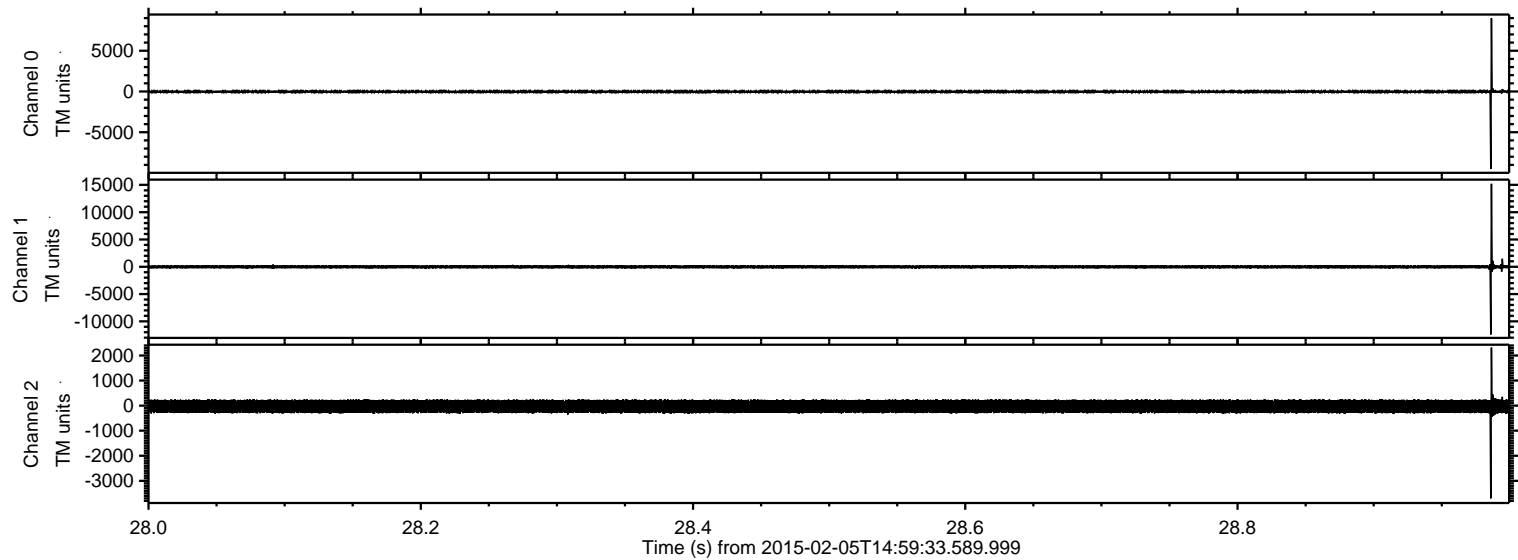

ELMAVAN 3D WAVEFORMS (Measured data sampled at 50 kHz) 49792 packets of 144 samples from 2015-02-05T14:59:33.589.999. Part 115/144

Processed Wed Feb 18 09:42:25 2015 by ELM ver.2012-10-06 from 001__elm20150205_145932__dat00.bin

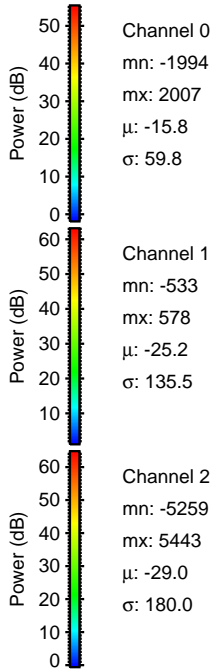
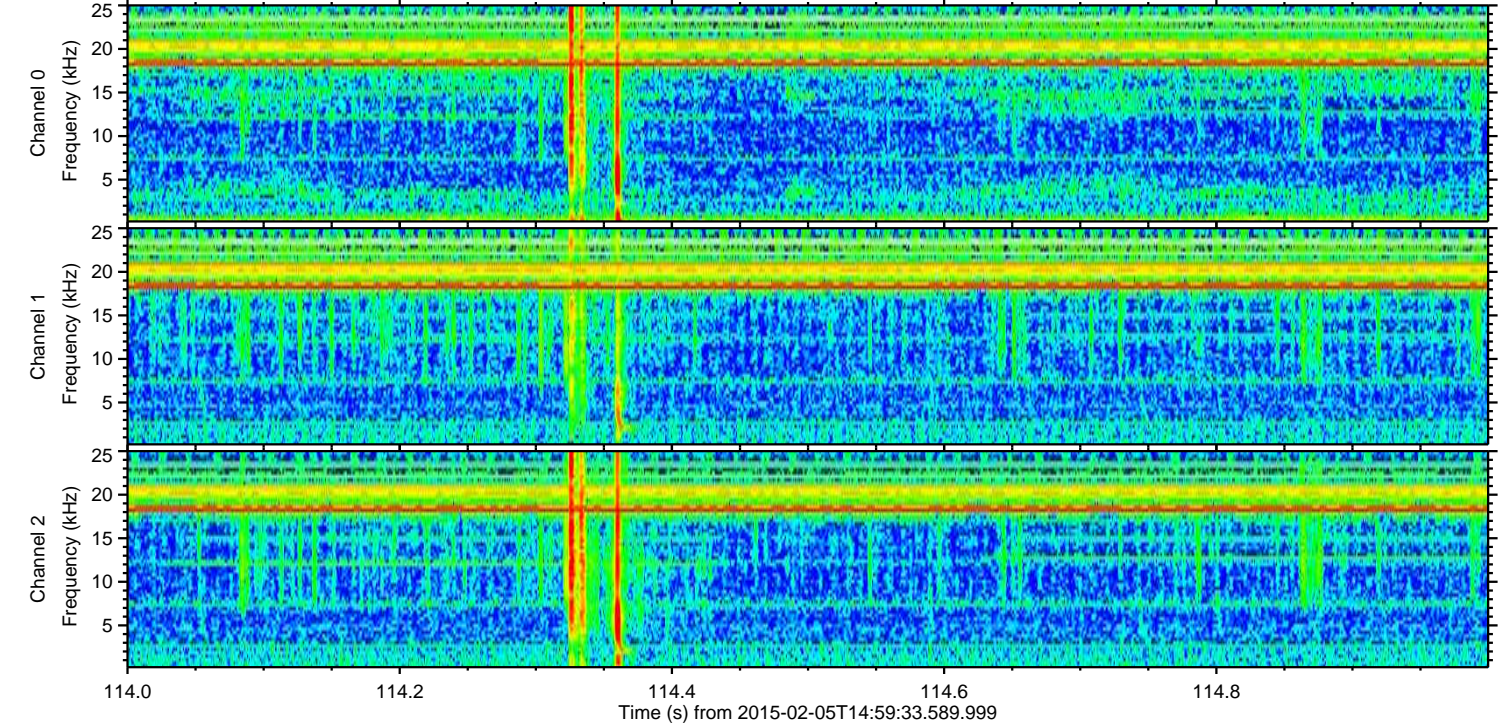
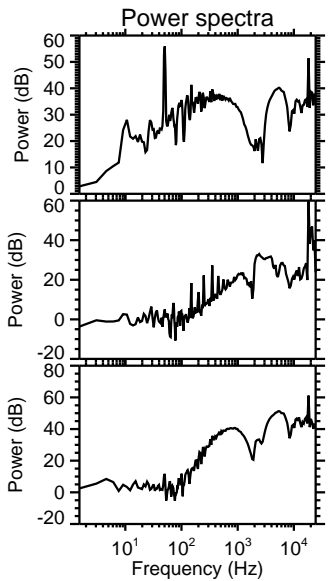
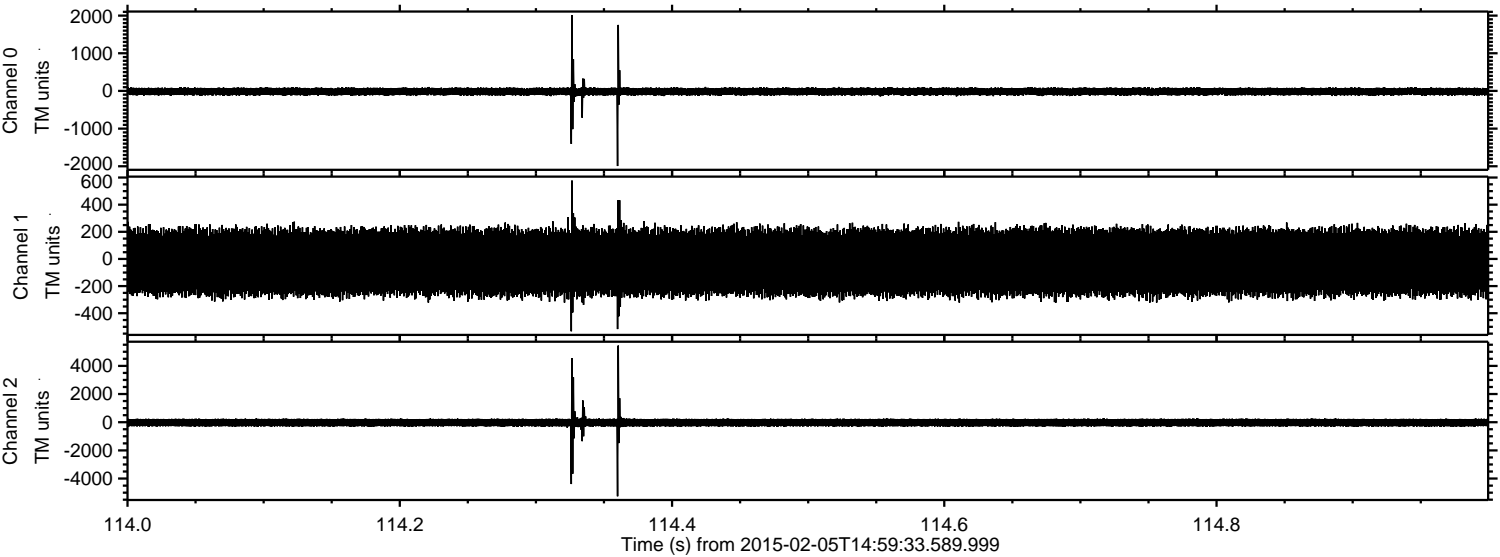

Processed Wed Feb 18 09:42:27 2015 by ELM ver.2012-10-06 from 001__elm20150205_145932__dat00.bin

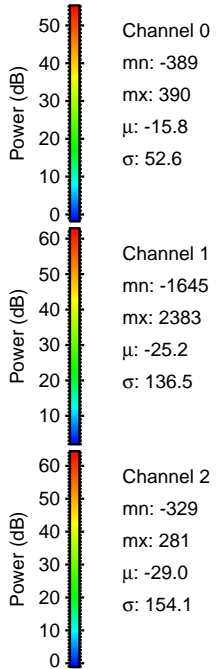
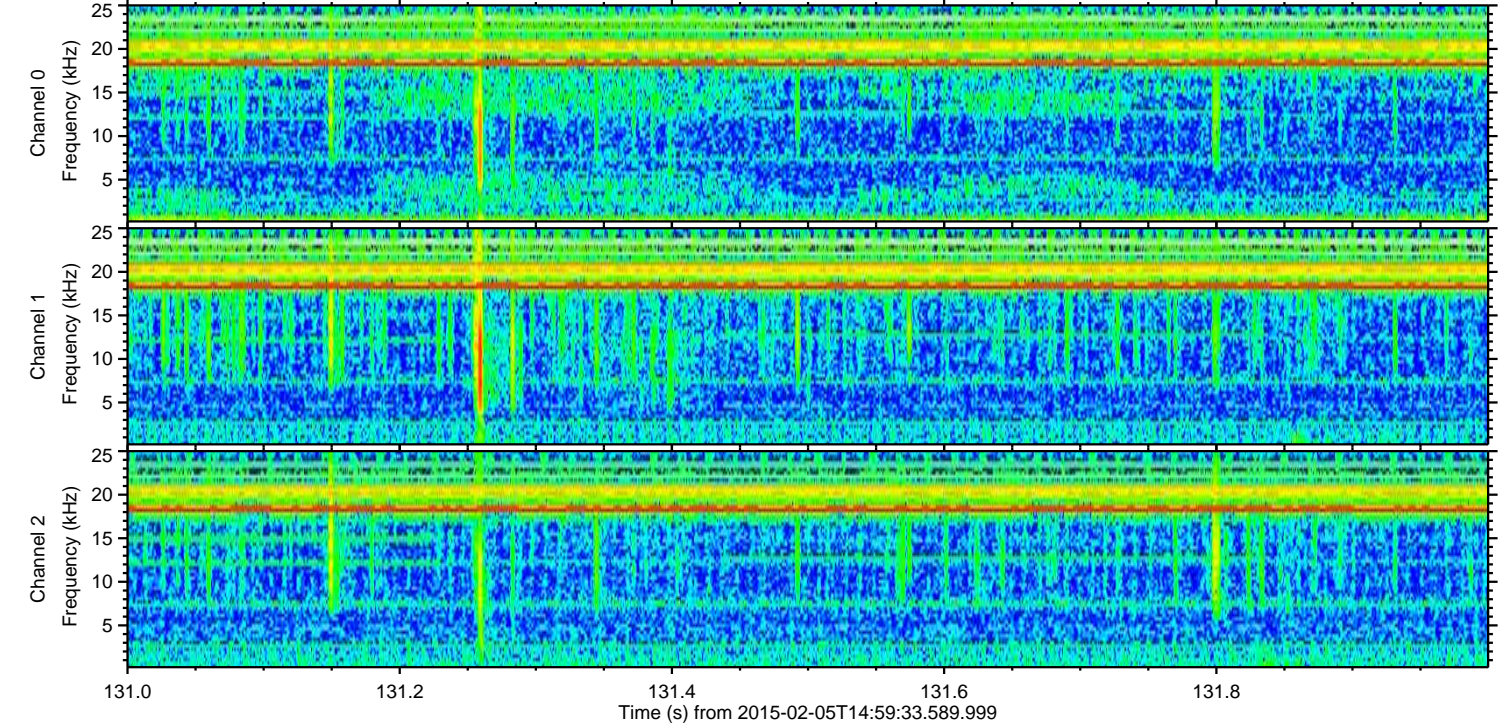
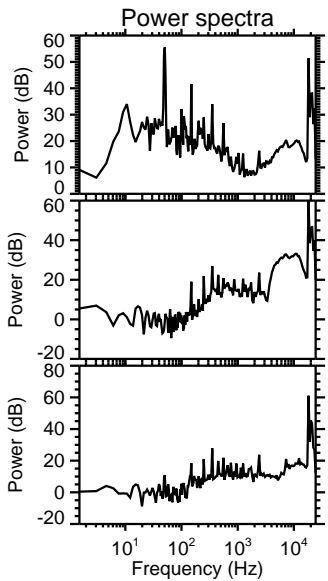
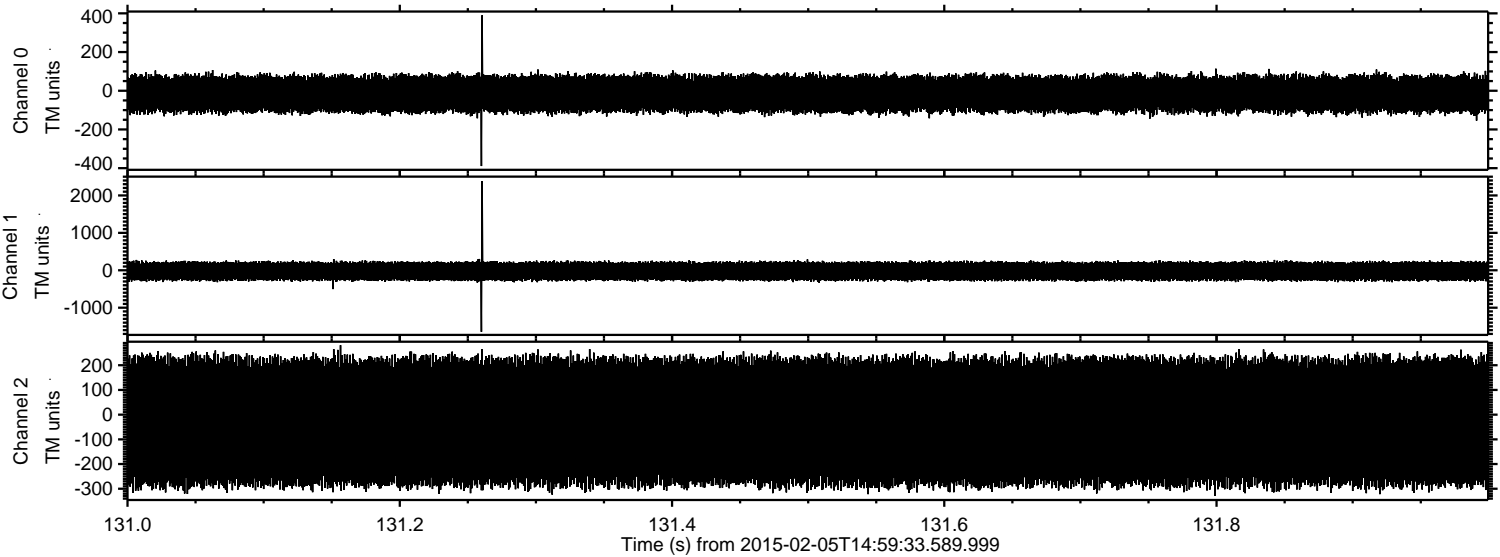

ELMAVAN 3D WAVEFORMS (Measured data sampled at 50 kHz) 49792 packets of 144 samples from 2015-02-05T14:59:33.589.999. Part 50/144

Processed Wed Feb 18 09:42:29 2015 by ELM ver.2012-10-06 from 001__elm20150205_145932__dat00.bin

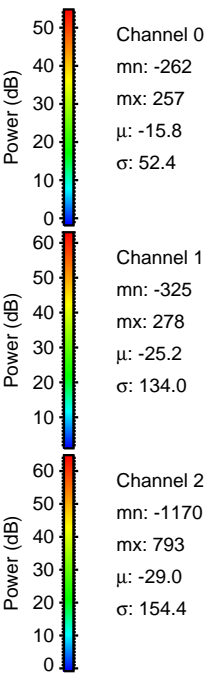
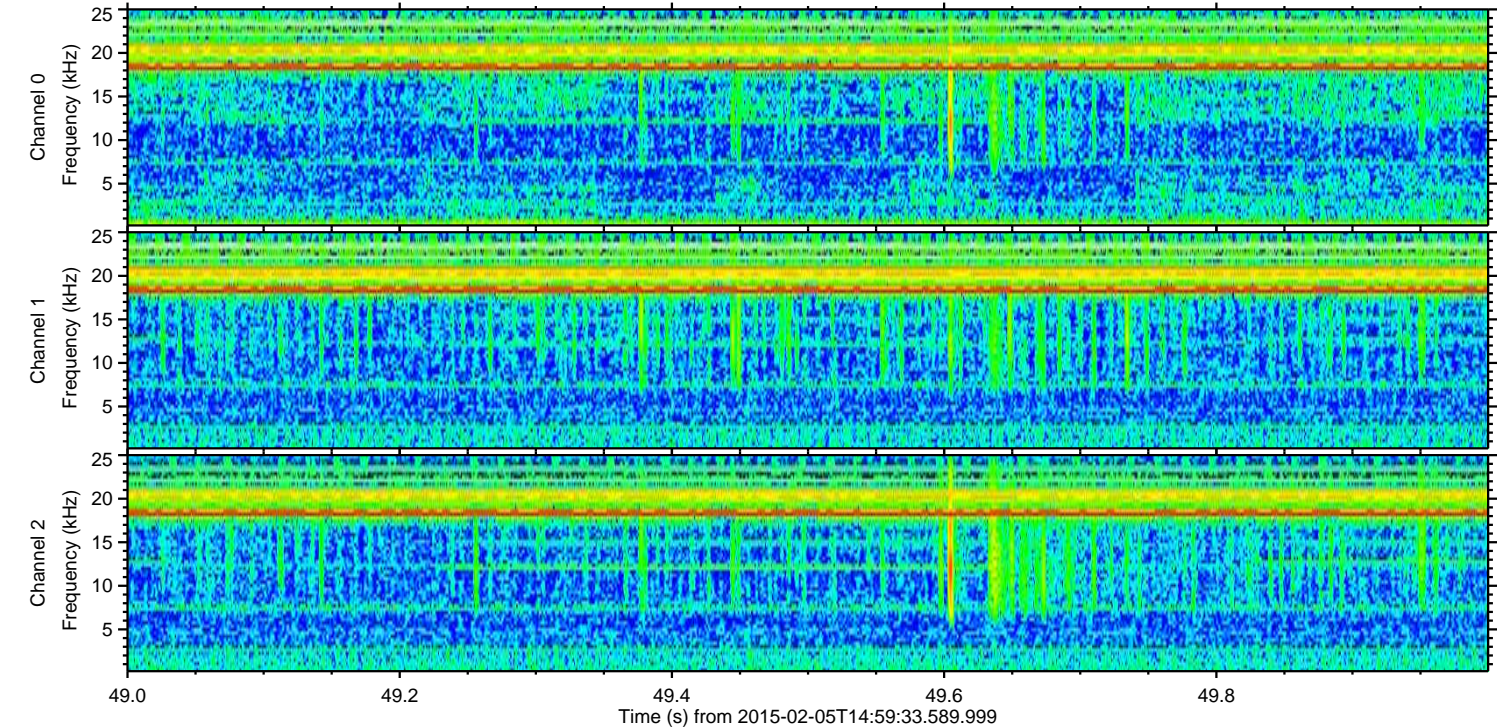
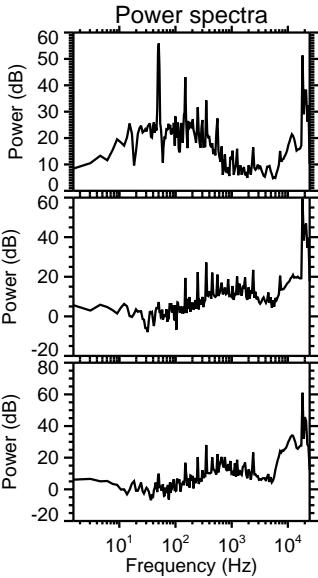
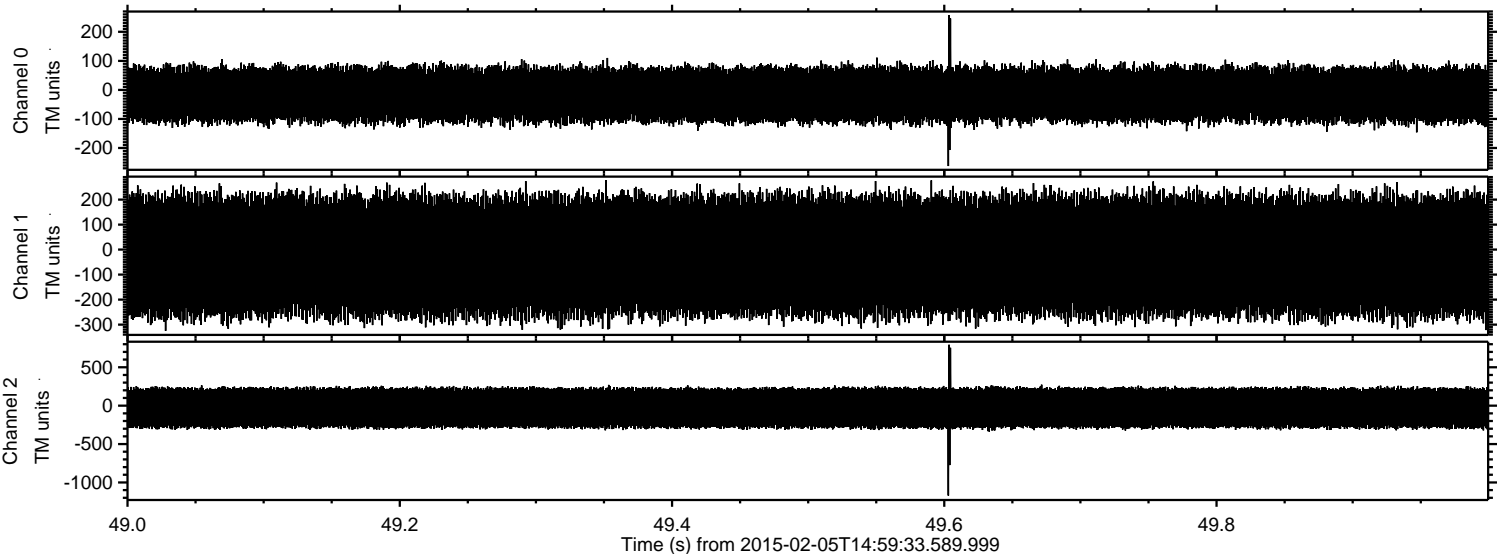

Processed Wed Feb 18 09:42:31 2015 by ELM ver.2012-10-06 from 001__elm20150205_145932__dat00.bin

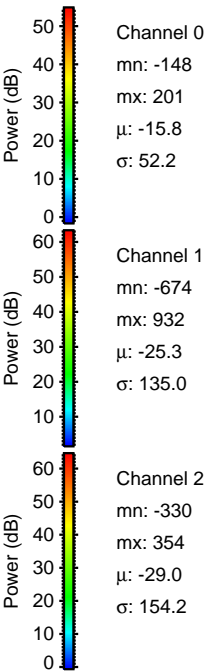
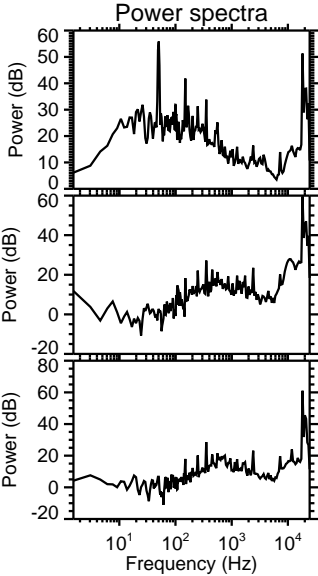
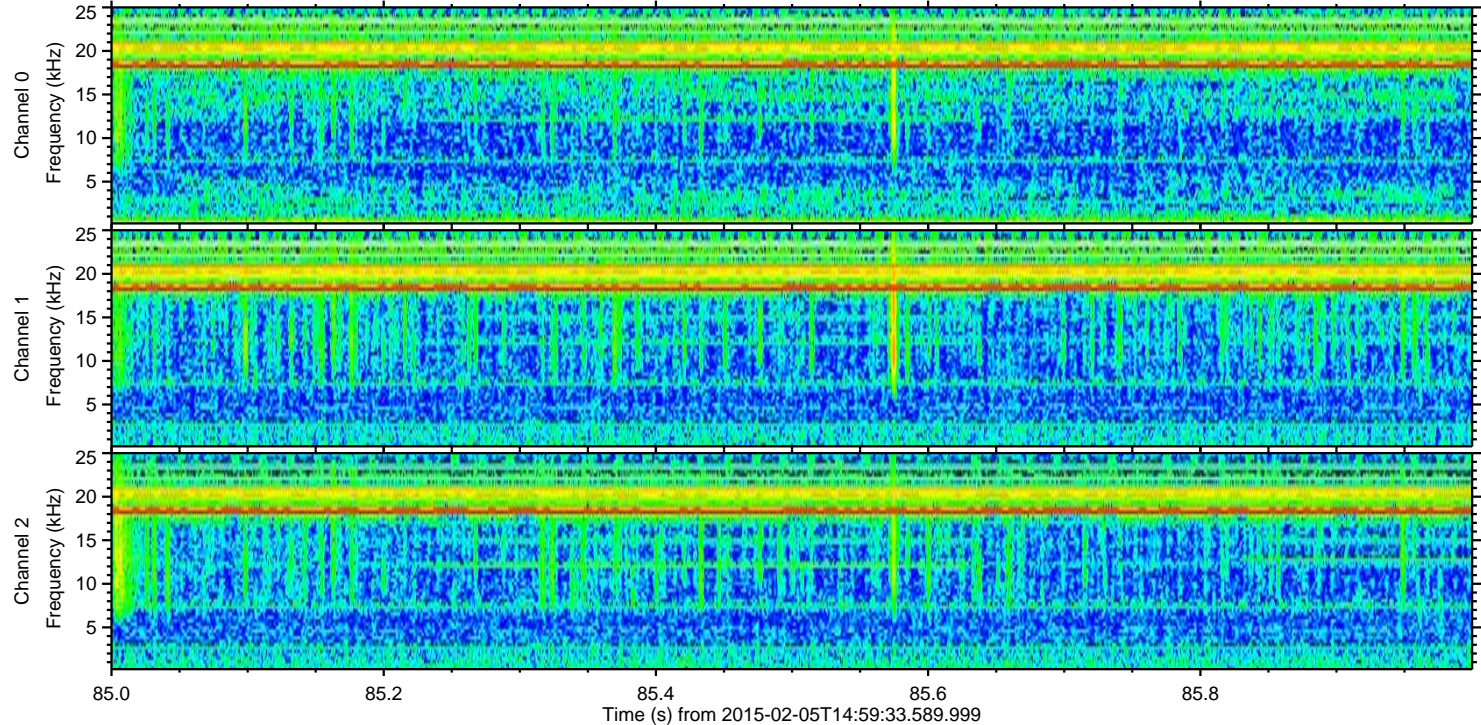
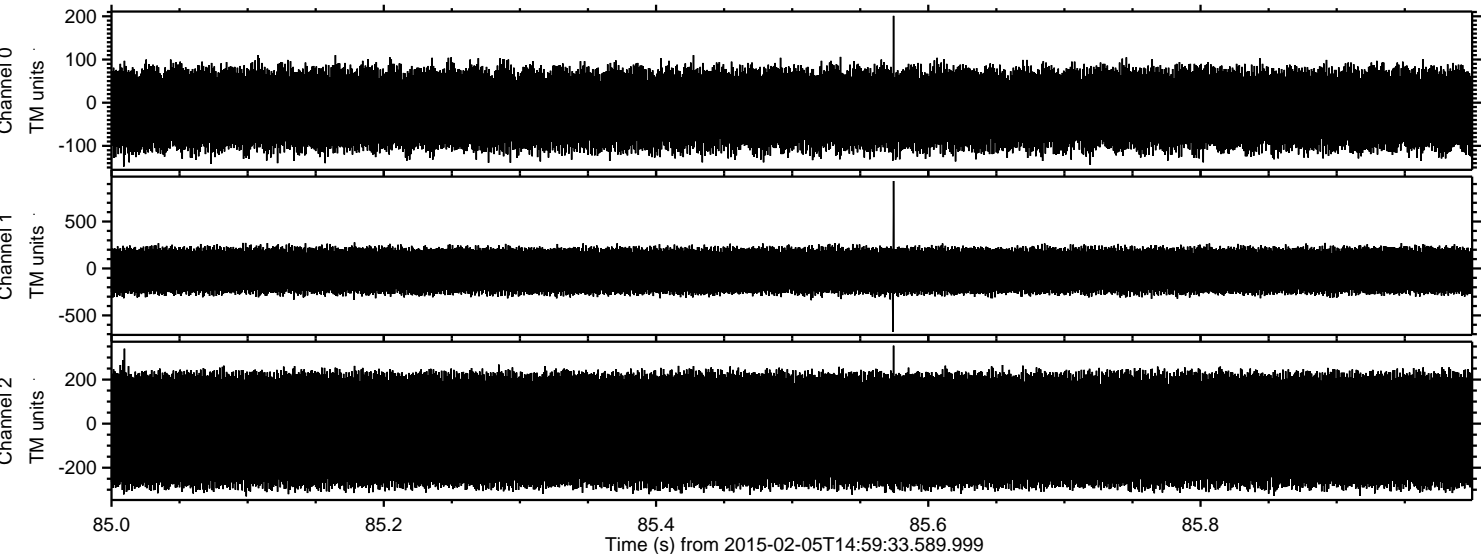

Processed Wed Feb 18 09:42:33 2015 by ELM ver.2012-10-06 from 001__elm20150205_145932__dat00.bin

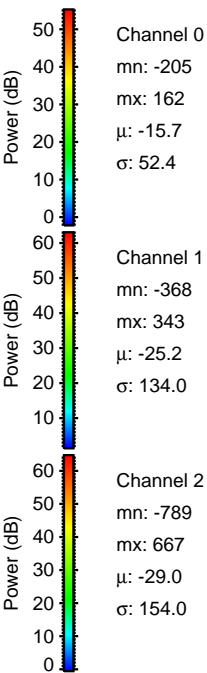
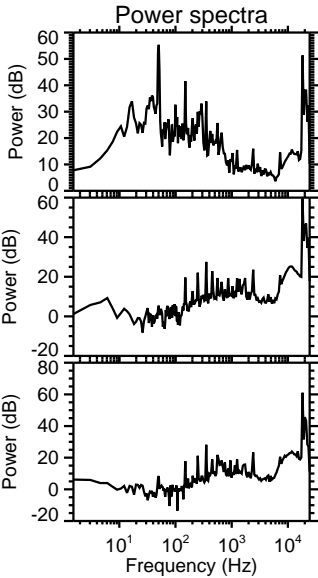
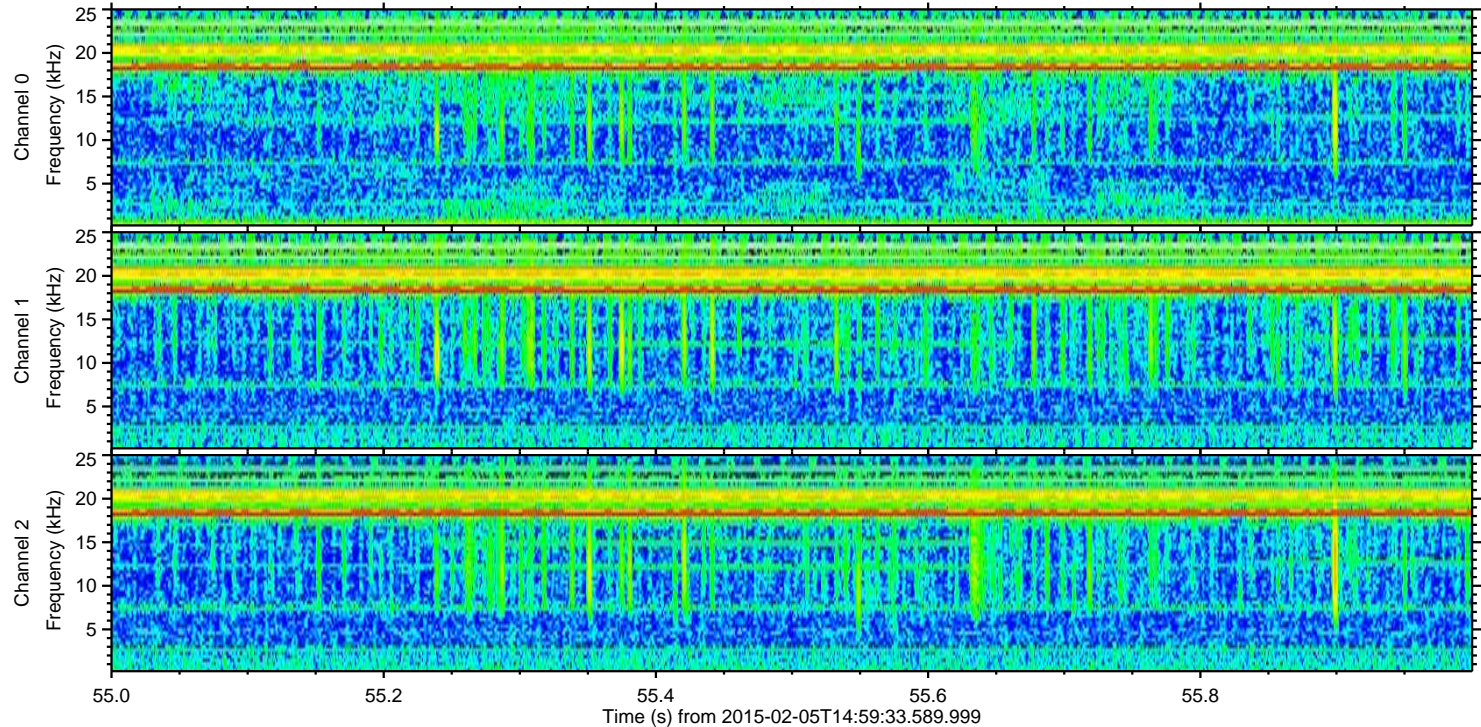
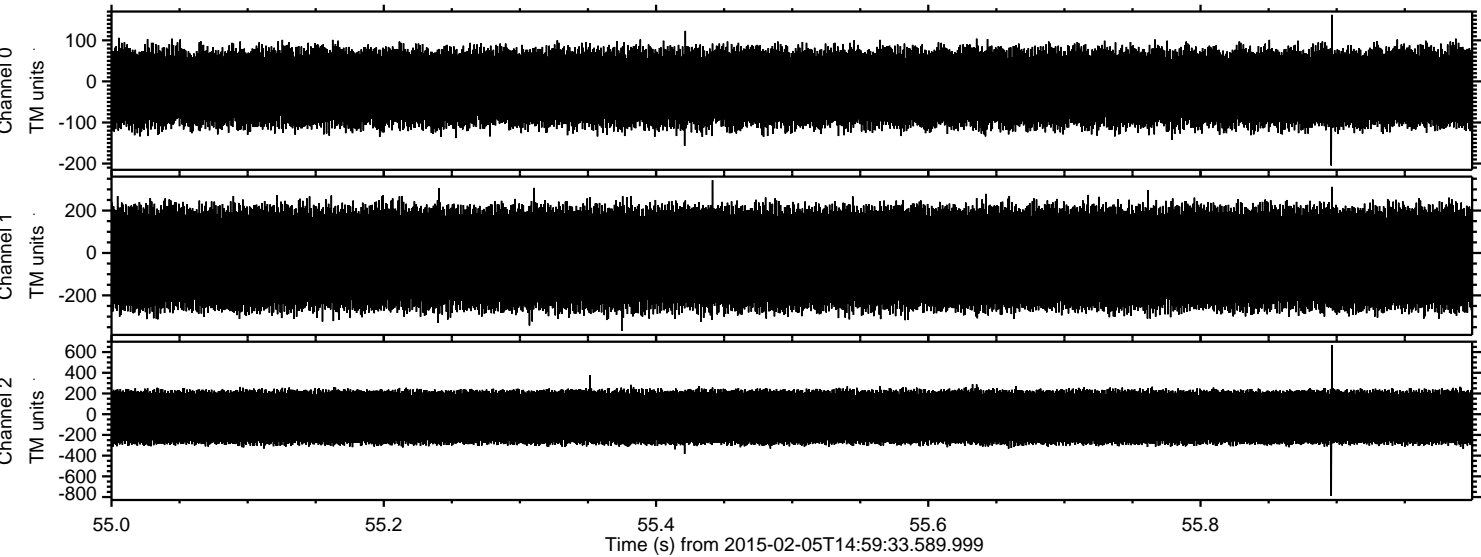

ELMAVAN 3D WAVEFORMS (Measured data sampled at 50 kHz) 49792 packets of 144 samples from 2015-02-05T14:59:33.589.999. Part 30/144

Processed Wed Feb 18 09:42:34 2015 by ELM ver.2012-10-06 from 001__elm20150205_145932__dat00.bin

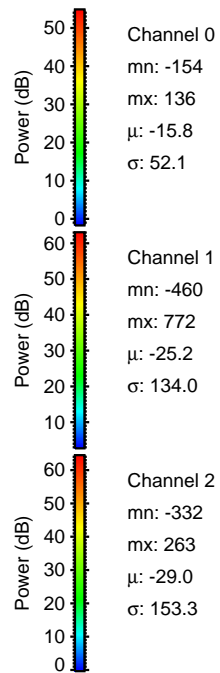
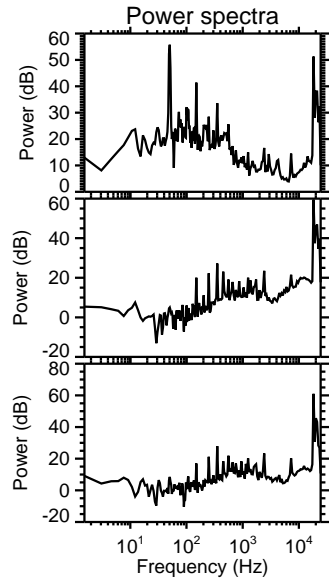
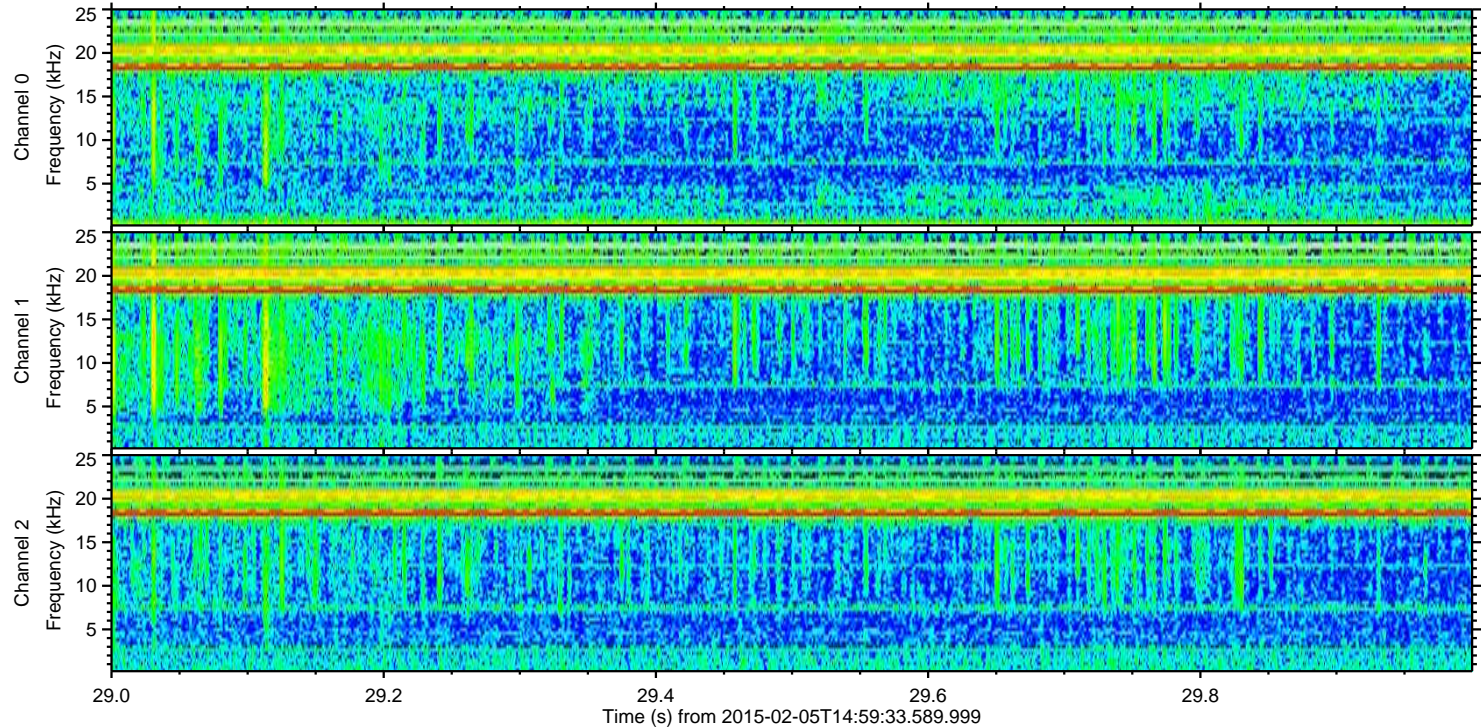
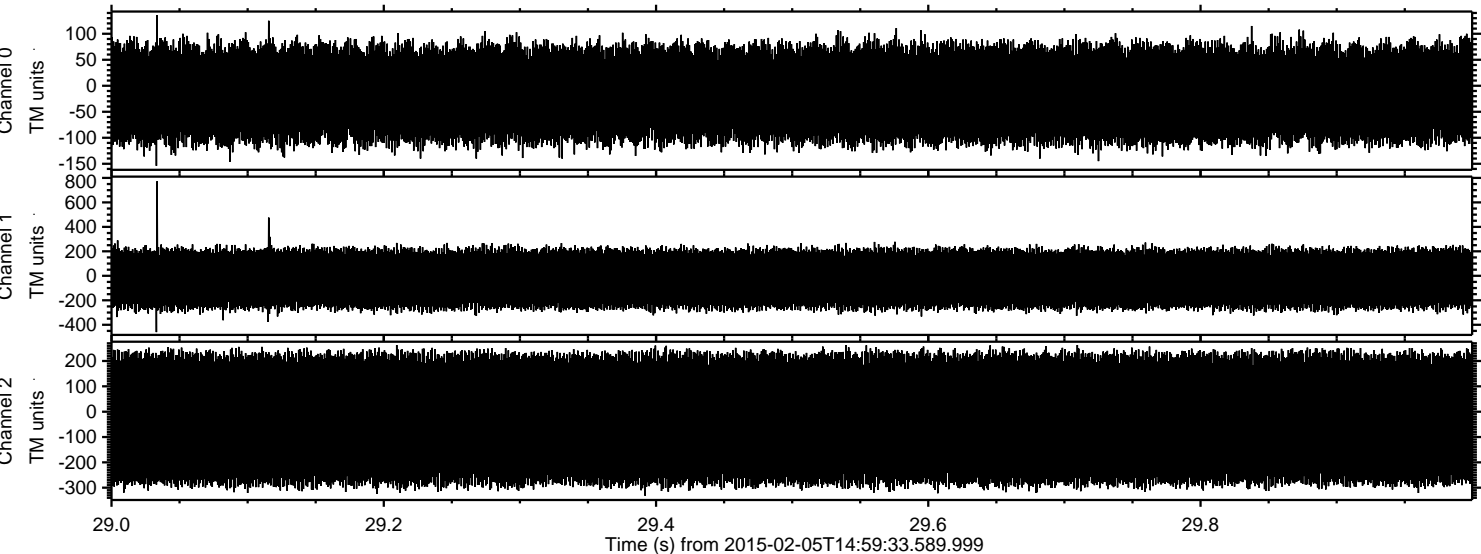

Power spectra

Channel 0
mn: -154
mx: 136
 μ : -15.8
 σ : 52.1

Channel 1
mn: -460
mx: 772
 μ : -25.2
 σ : 134.0

Channel 2
mn: -332
mx: 263
 μ : -29.0
 σ : 153.3

Processed Wed Feb 18 09:42:35 2015 by ELM ver.2012-10-06 from 001__elm20150205_145932__dat00.bin

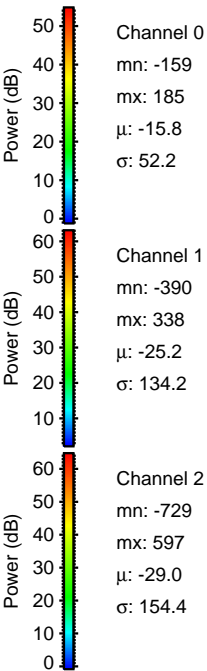
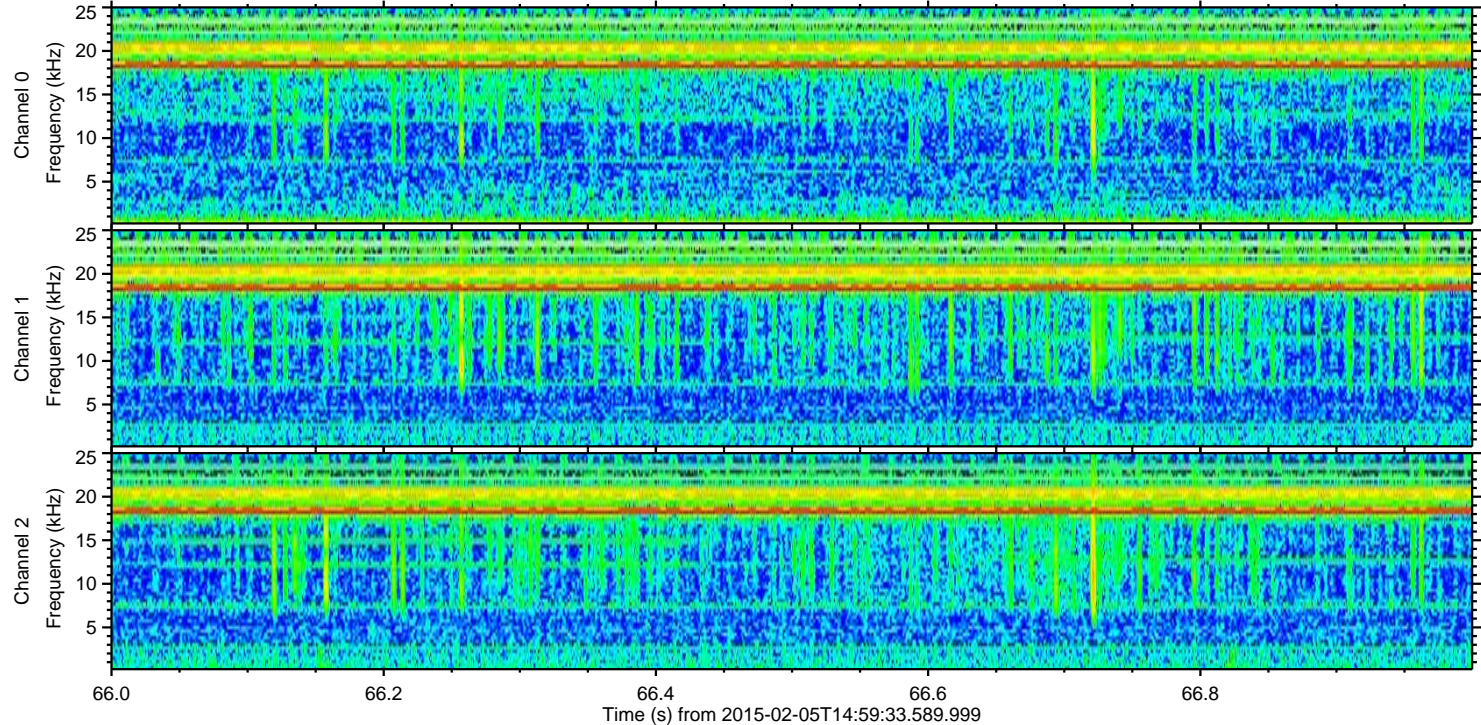
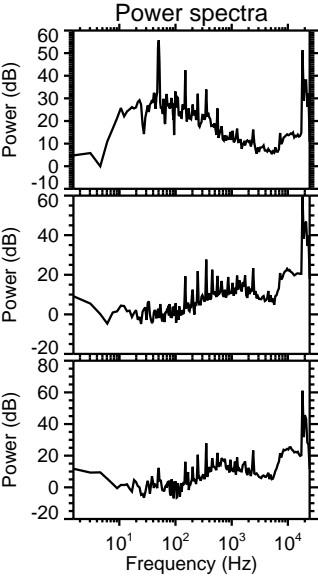
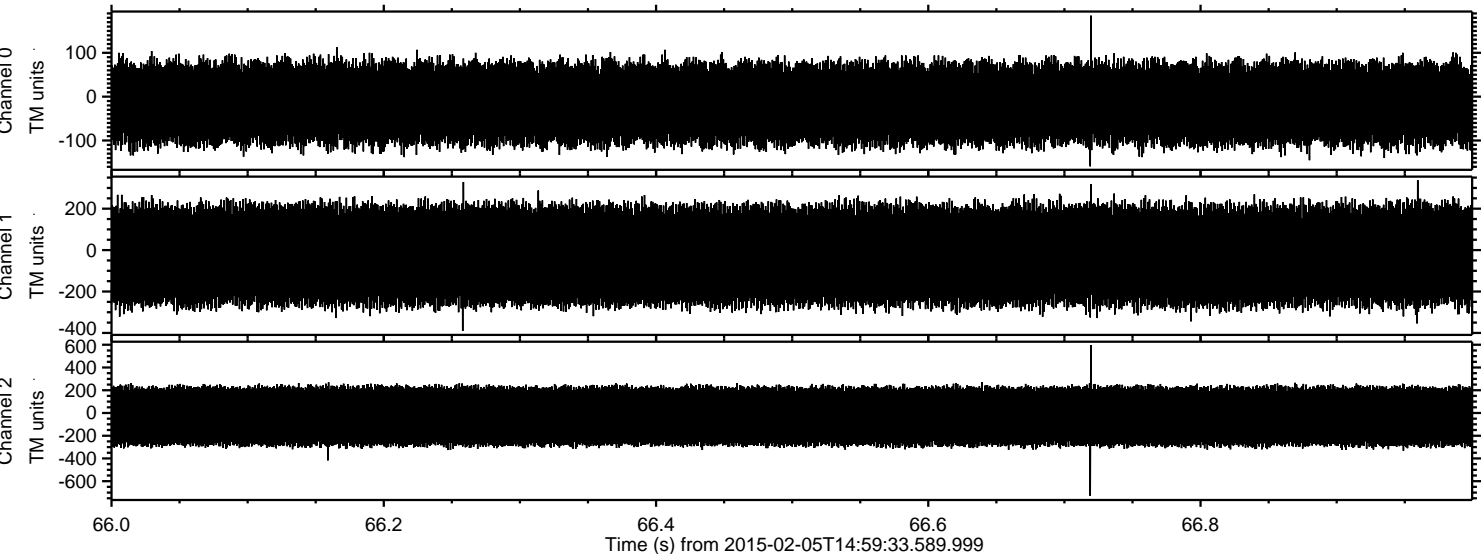

Processed Wed Feb 18 09:42:36 2015 by ELM ver.2012-10-06 from 001__elm20150205_145932__dat00.bin

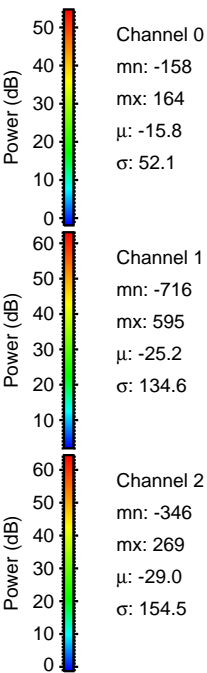
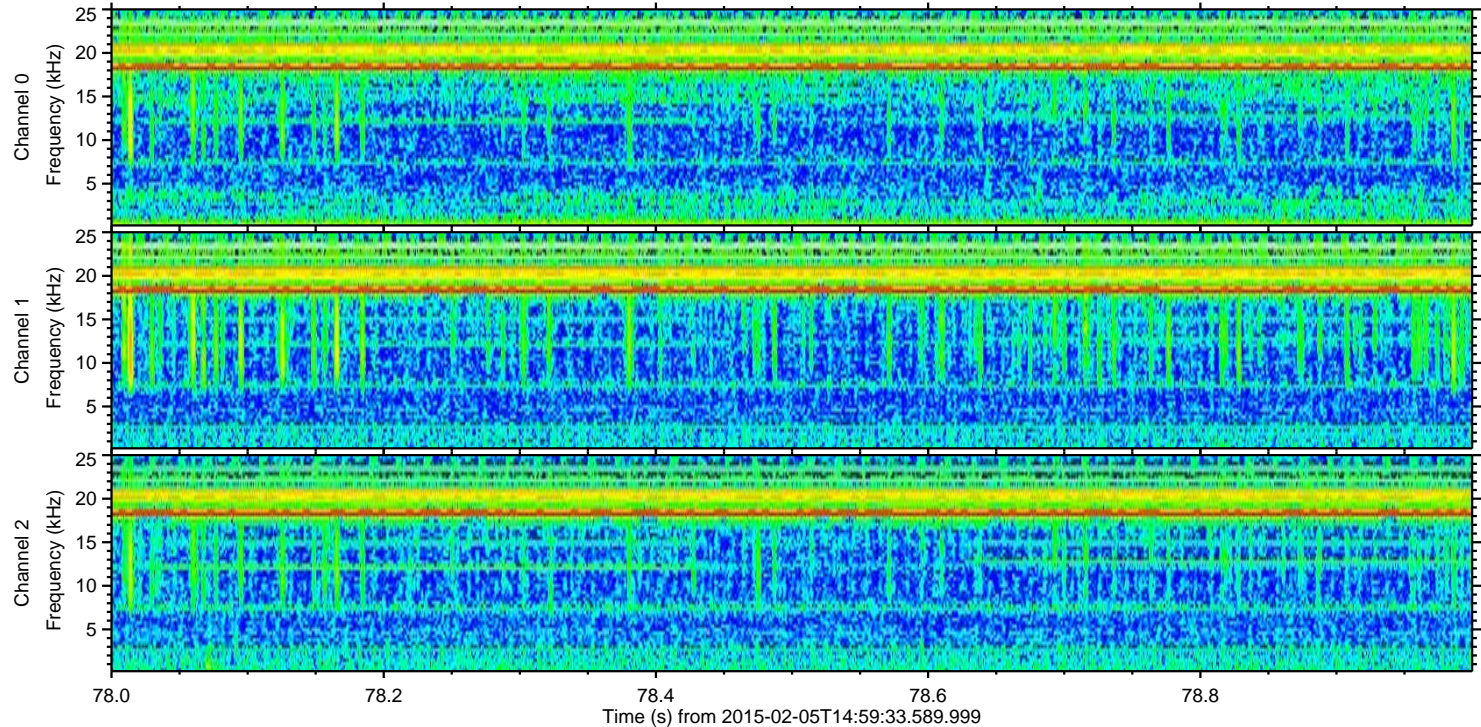
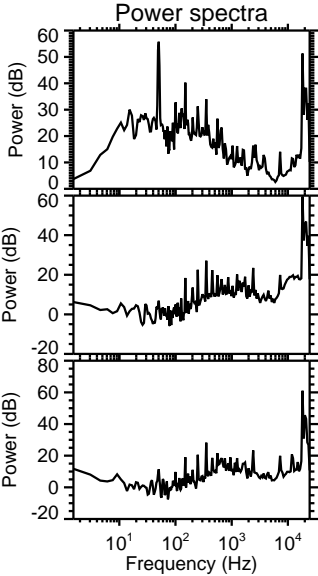
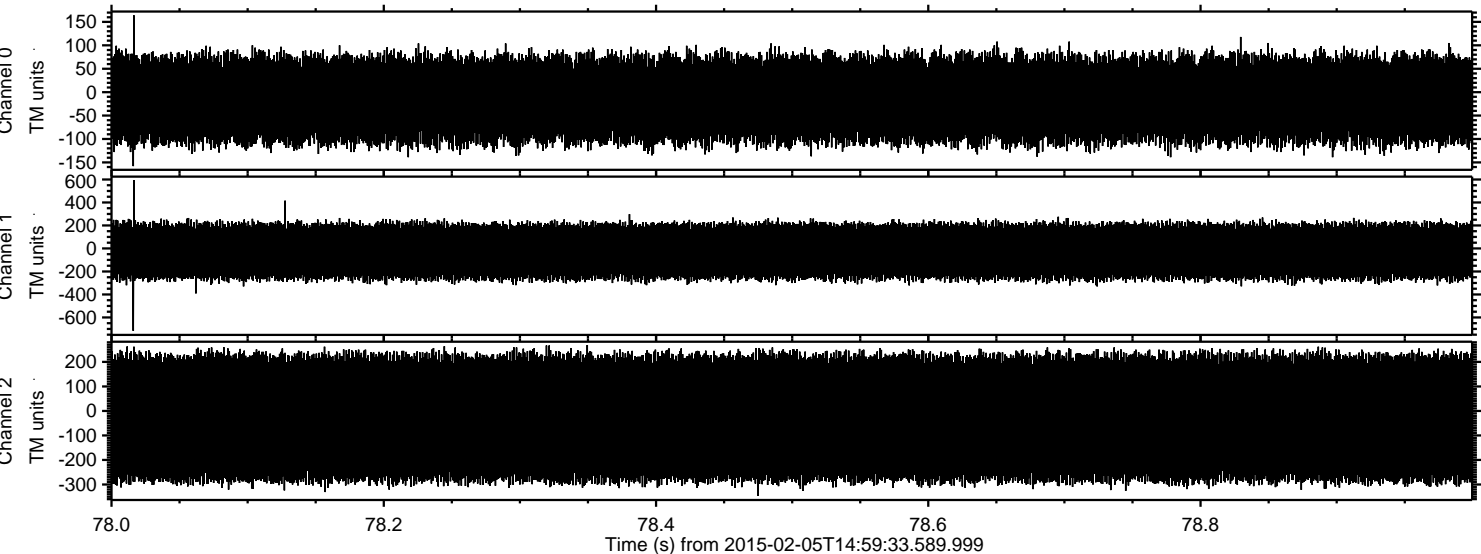

Processed Wed Feb 18 09:42:38 2015 by ELM ver.2012-10-06 from 001__elm20150205_145932__dat00.bin

