

ELMAVAN 3D WAVEFORMS (Measured data sampled at 50 kHz) 49809 packets of 144 samples from 2015-02-05T12:09:27.416.000.

Processed Wed Feb 18 07:51:33 2015 by ELM ver.2012-10-06 from 001__elm20150205_120926__dat00.bin

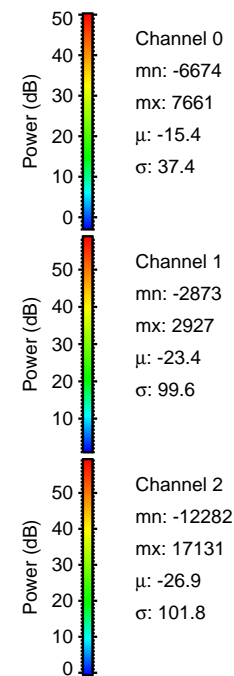
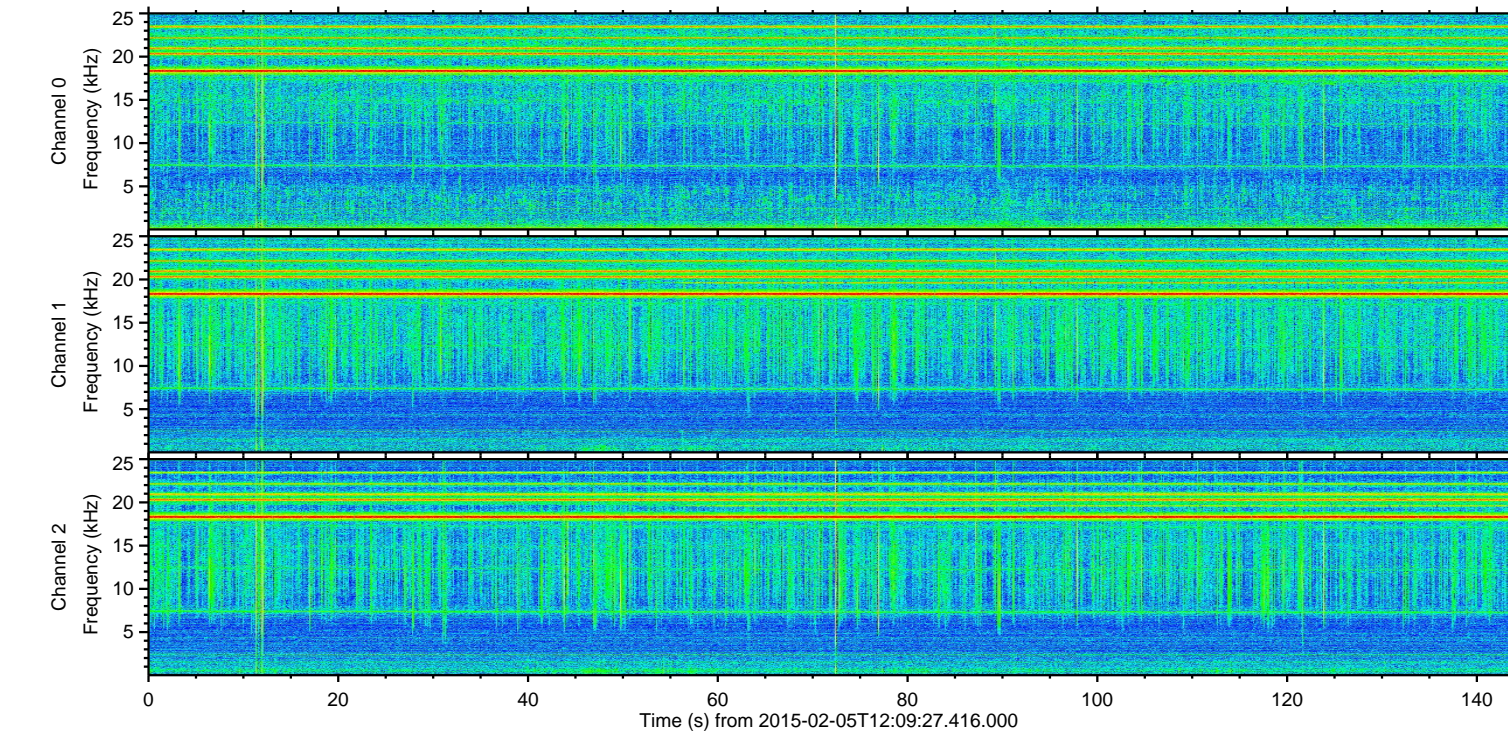
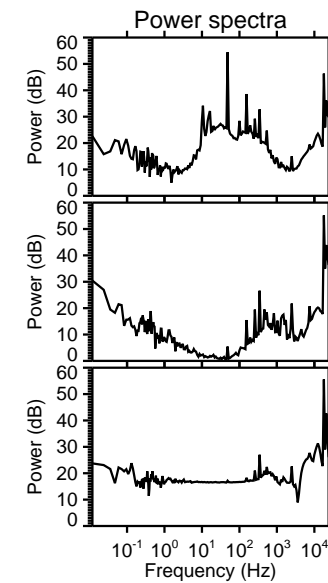
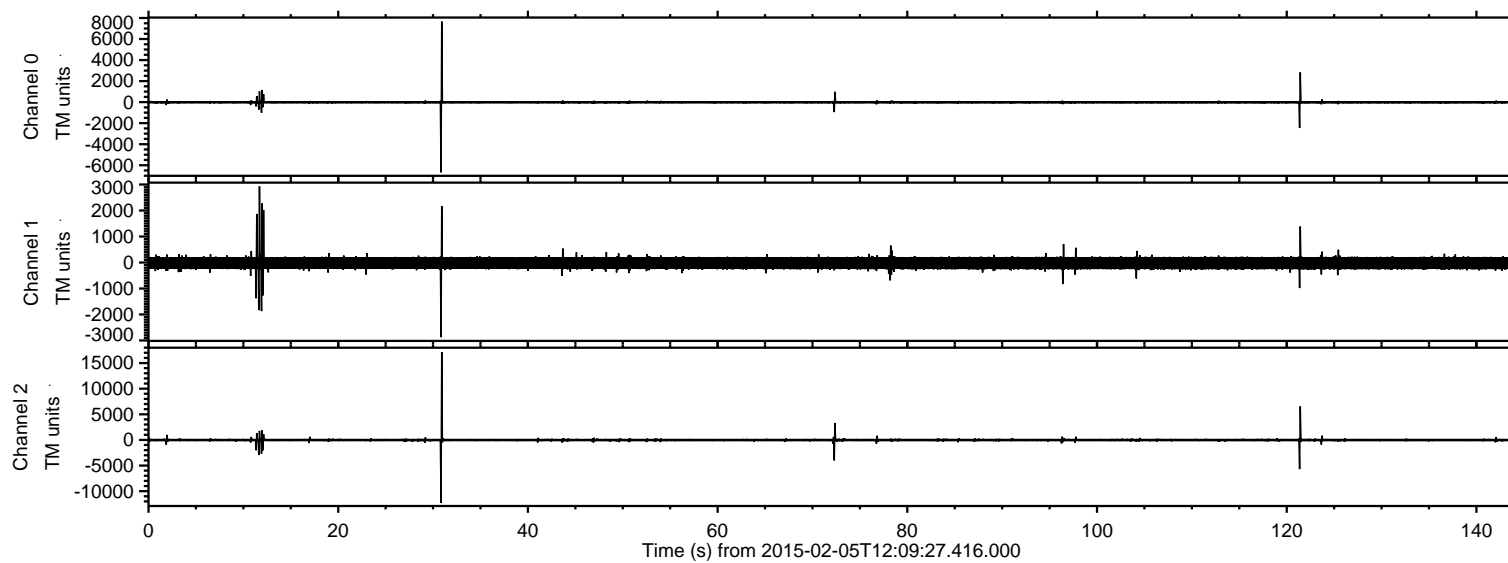

ELMAVAN 3D WAVEFORMS (Measured data sampled at 50 kHz) 49809 packets of 144 samples from 2015-02-05T12:09:27.416.000. Part 31/144

Processed Wed Feb 18 07:51:51 2015 by ELM ver.2012-10-06 from 001__elm20150205_120926__dat00.bin

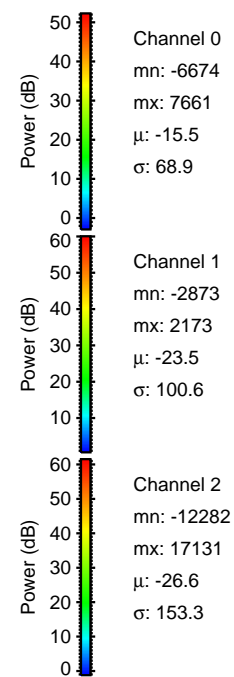
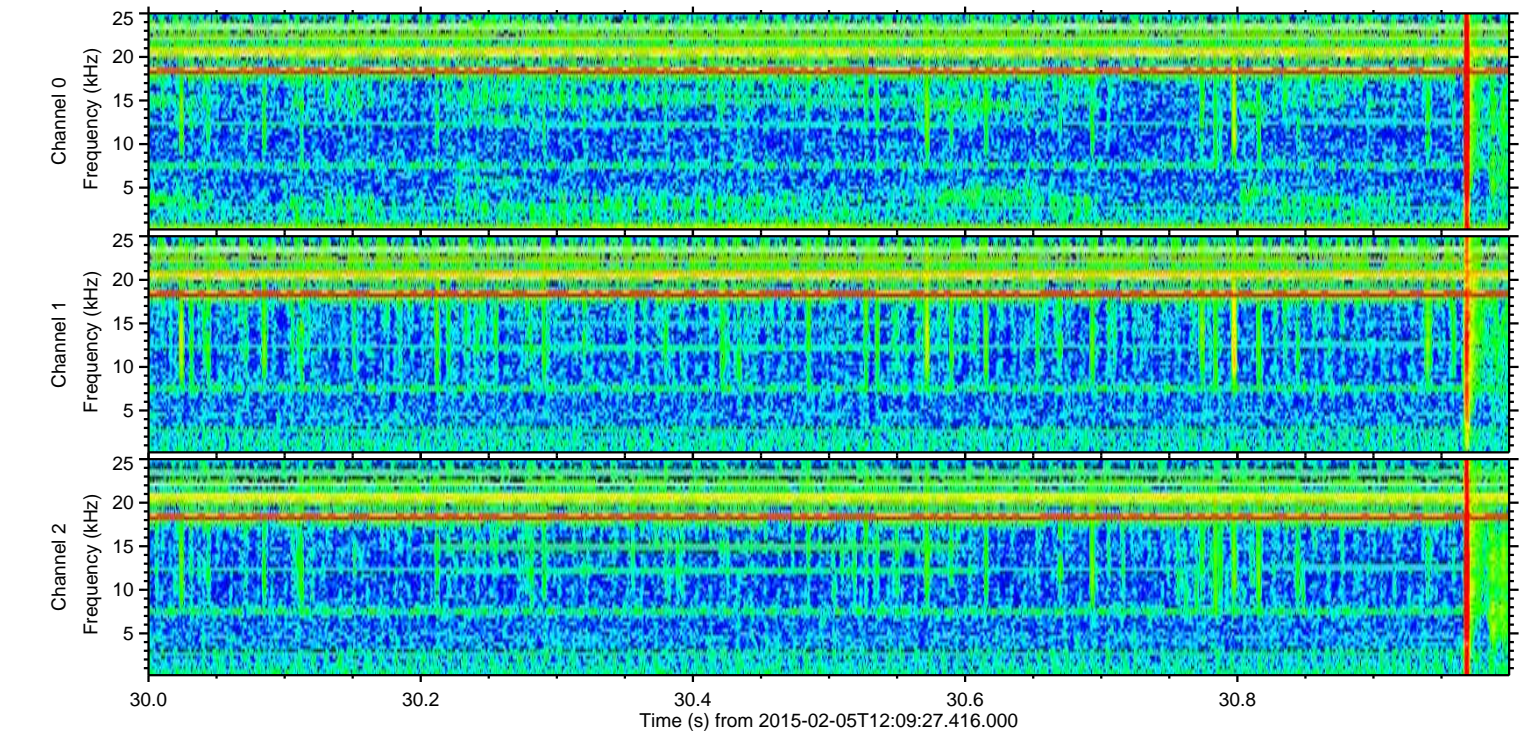
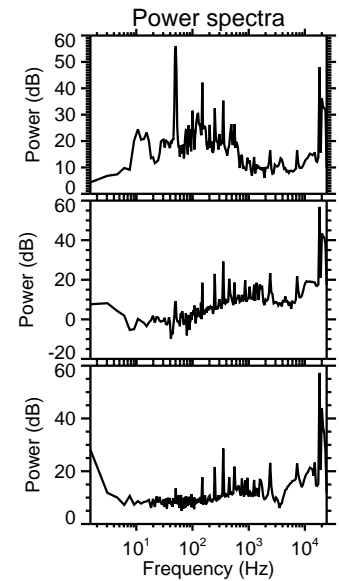
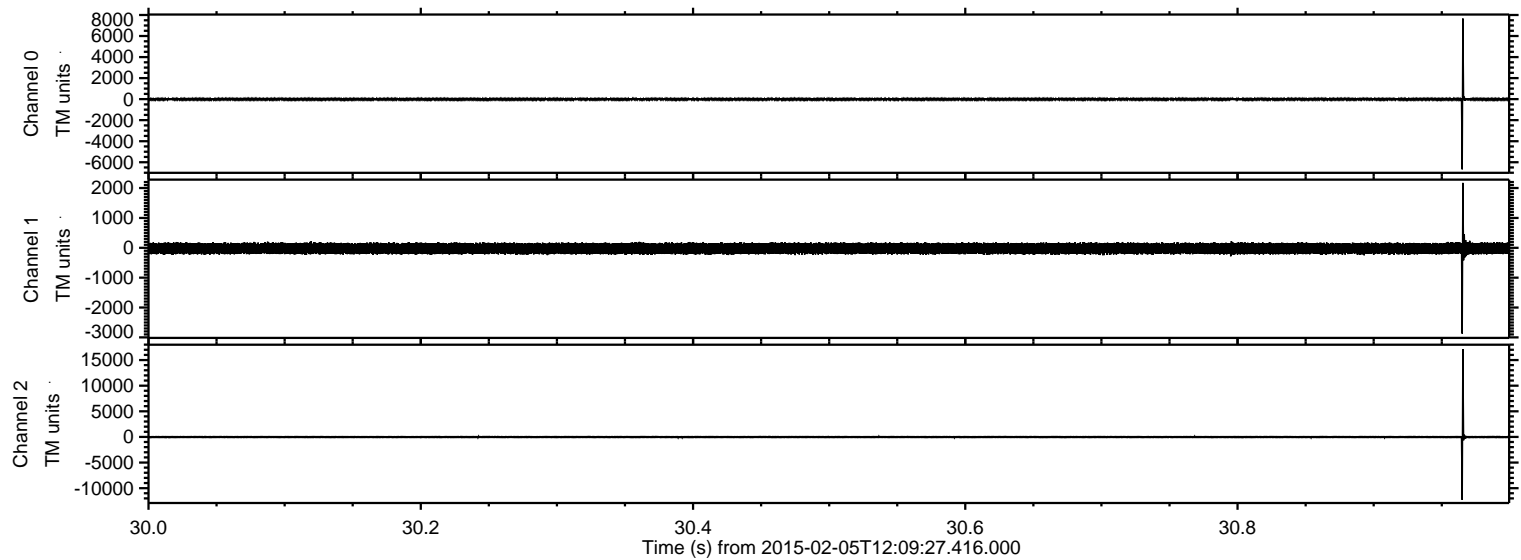

Channel 0
mn: -6674
mx: 7661
 μ : -15.5
 σ : 68.9

Channel 1
mn: -2873
mx: 2173
 μ : -23.5
 σ : 100.6

Channel 2
mn: -12282
mx: 17131
 μ : -26.6
 σ : 153.3

Processed Wed Feb 18 07:51:53 2015 by ELM ver.2012-10-06 from 001__elm20150205_120926__dat00.bin

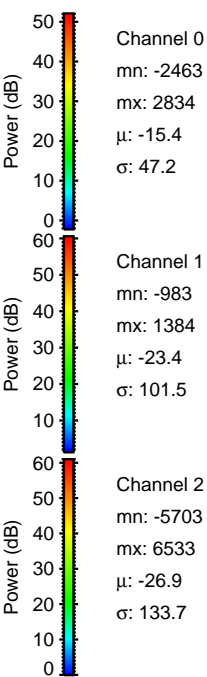
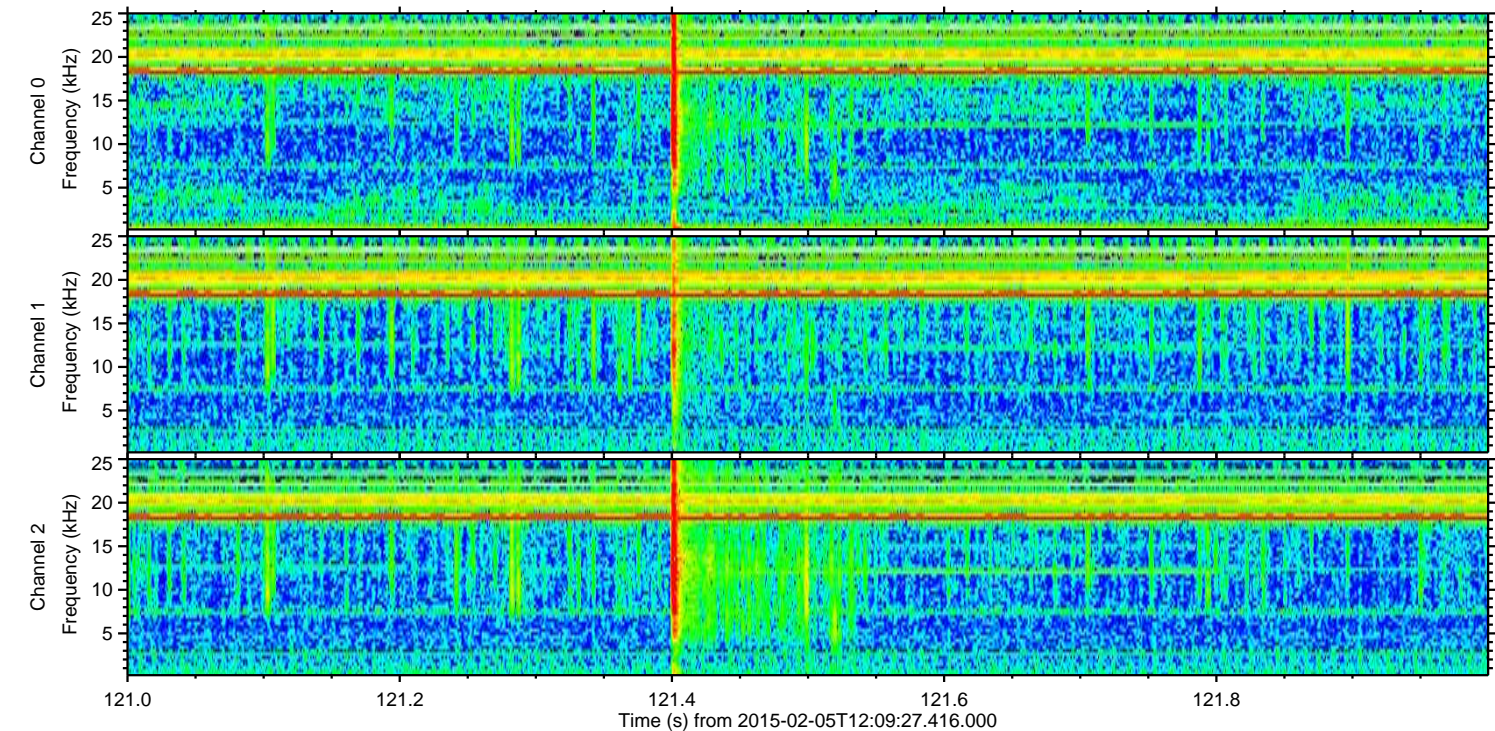
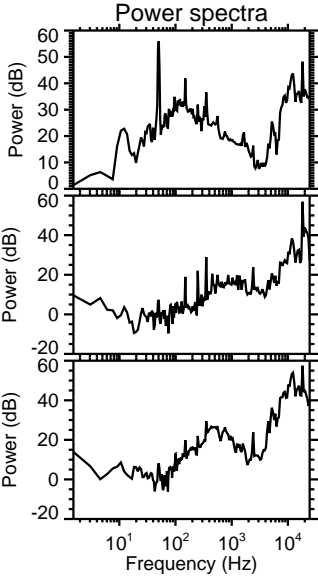
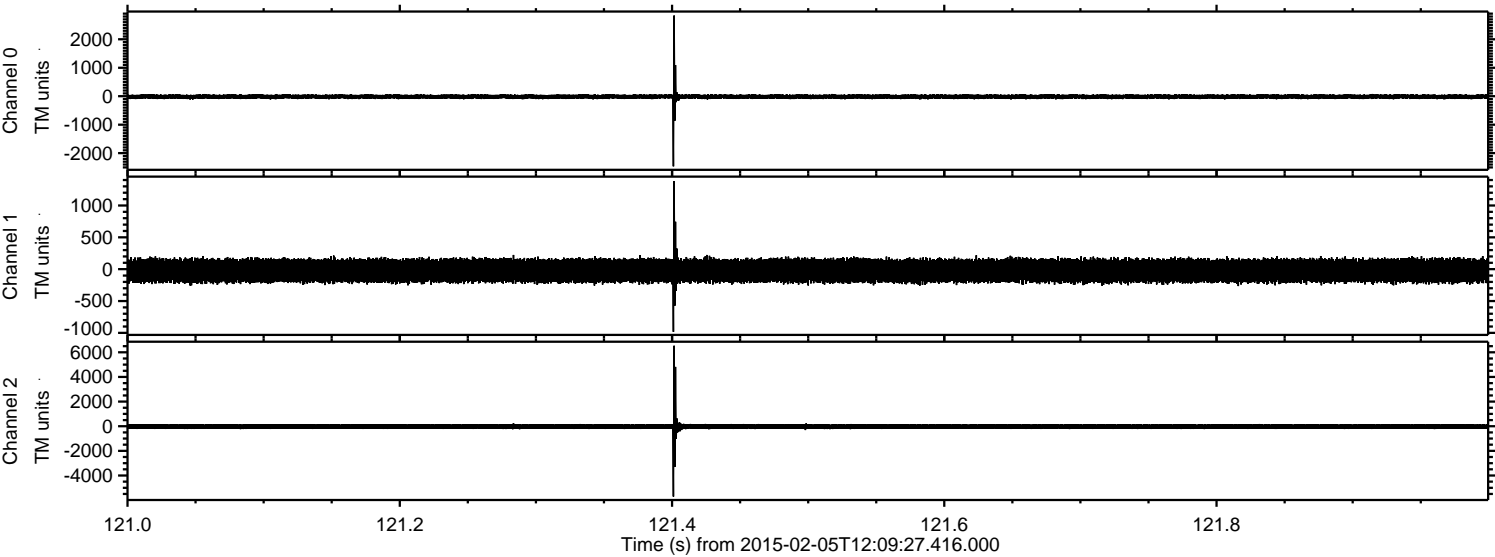

Processed Wed Feb 18 07:51:55 2015 by ELM ver.2012-10-06 from 001__elm20150205_120926__dat00.bin

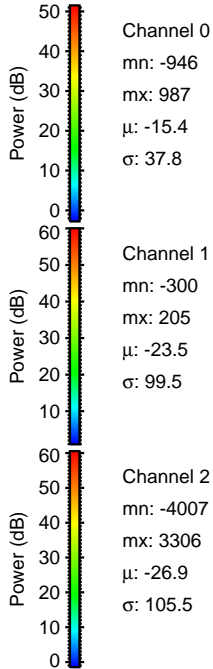
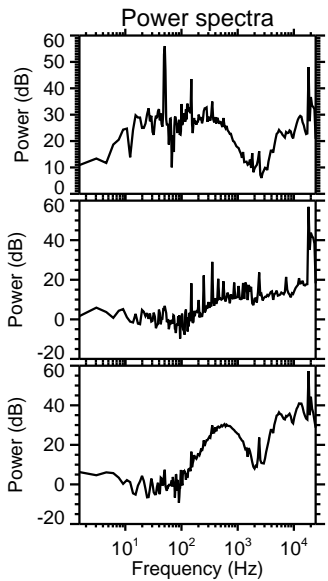
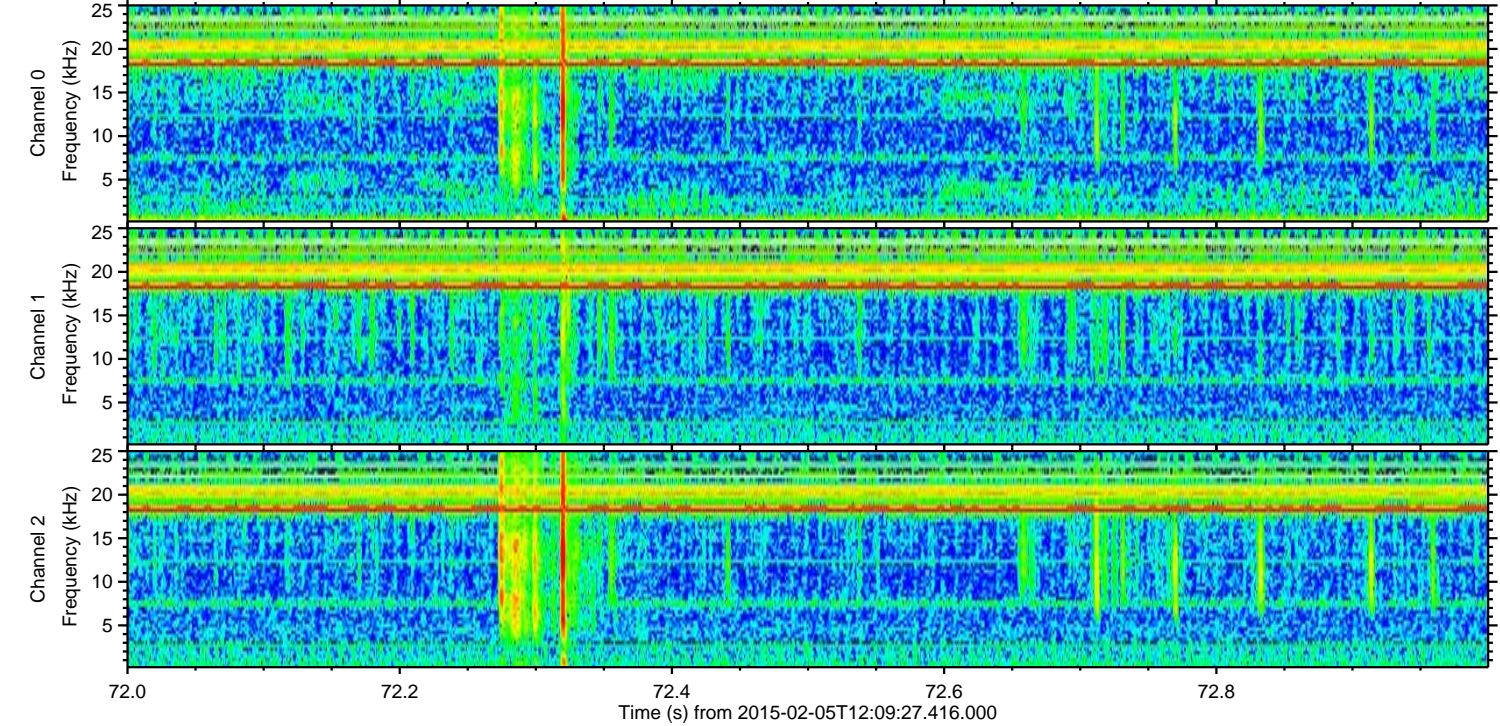
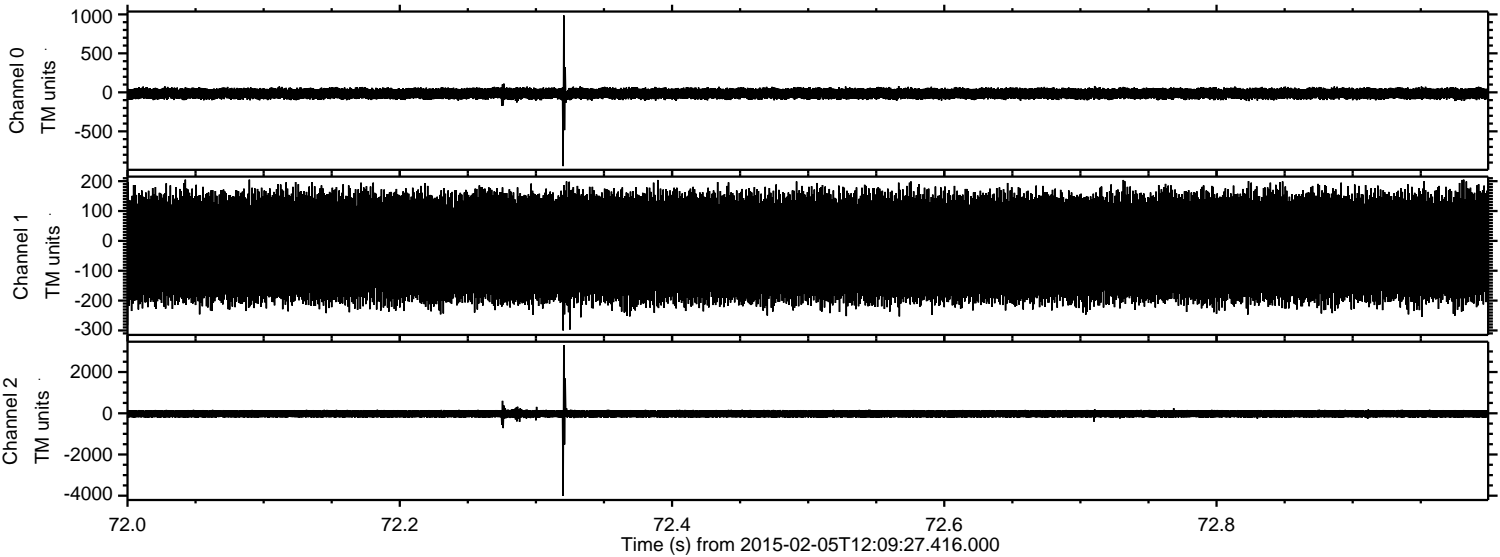

ELMAVAN 3D WAVEFORMS (Measured data sampled at 50 kHz) 49809 packets of 144 samples from 2015-02-05T12:09:27.416.000. Part 12/144

Processed Wed Feb 18 07:51:56 2015 by ELM ver.2012-10-06 from 001__elm20150205_120926__dat00.bin

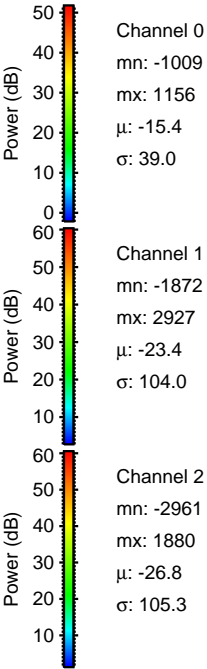
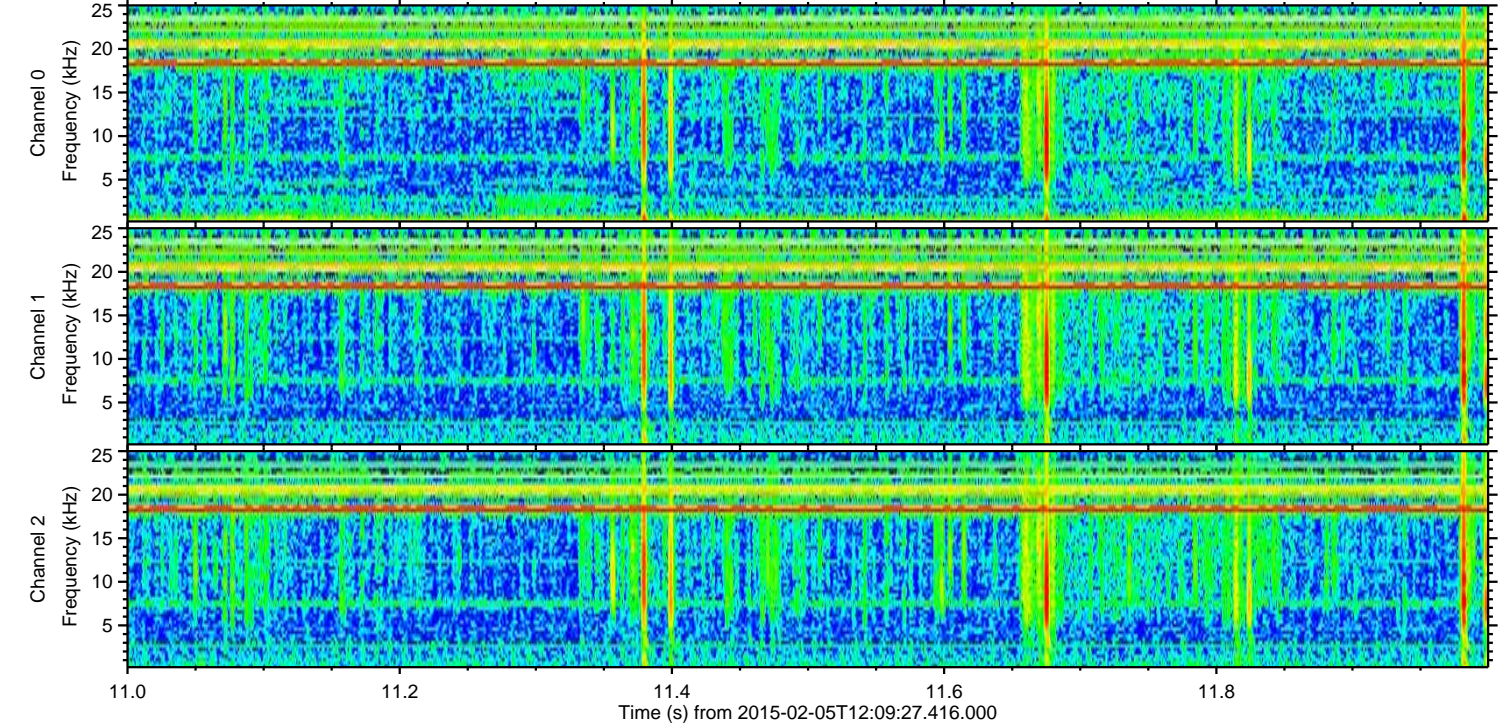
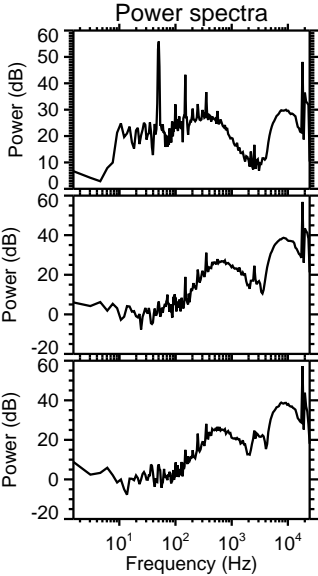
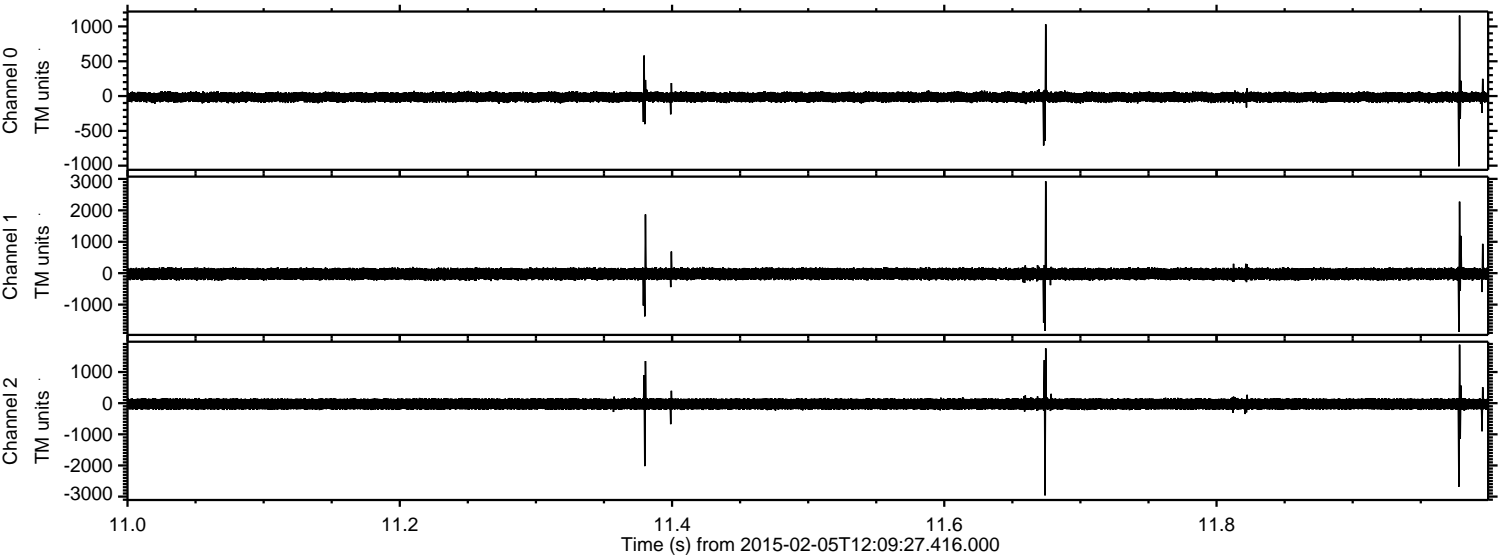

Processed Wed Feb 18 07:51:57 2015 by ELM ver.2012-10-06 from 001__elm20150205_120926__dat00.bin

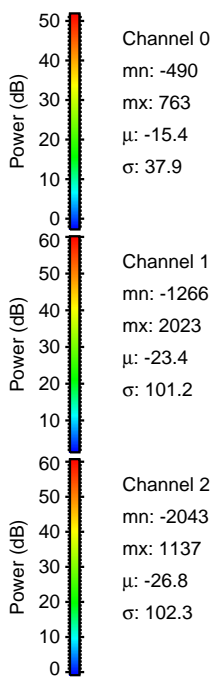
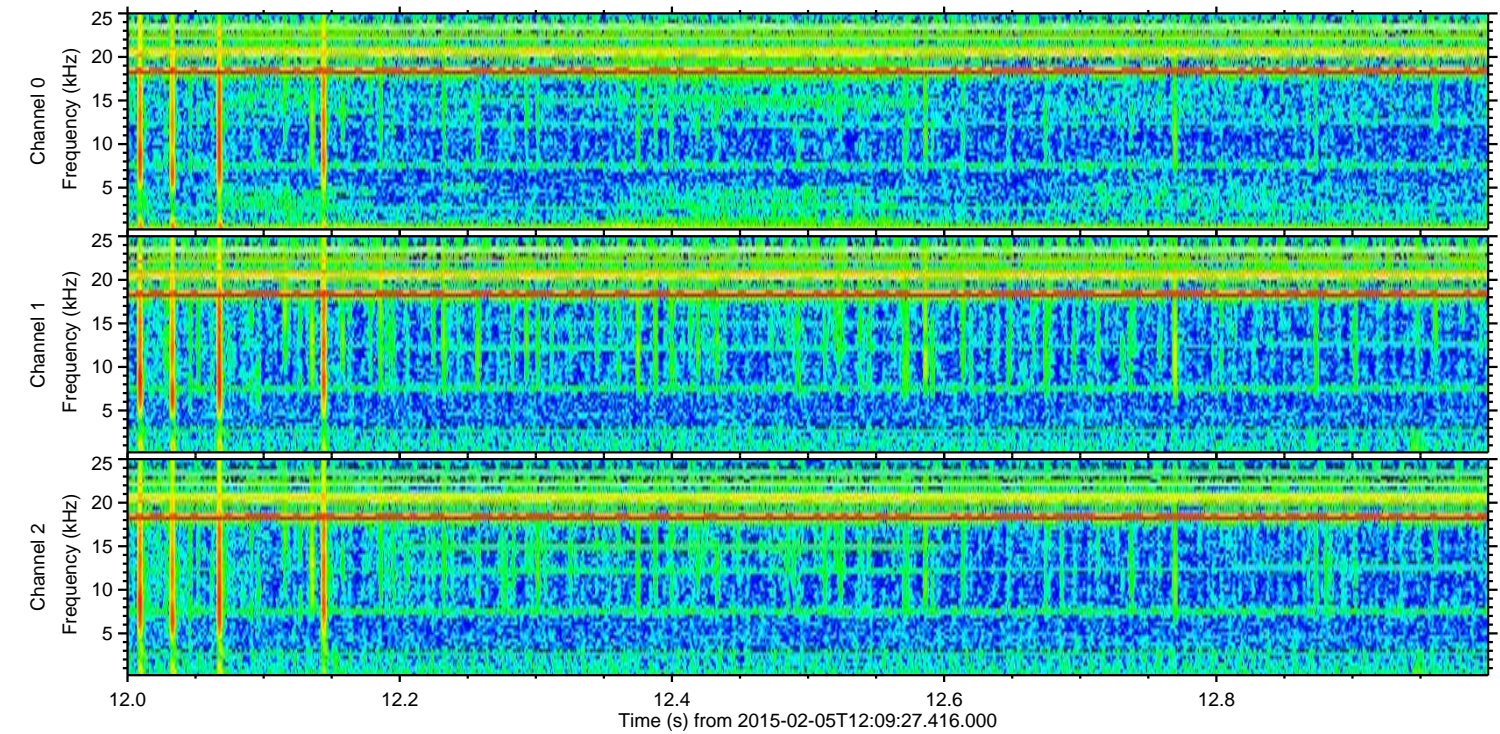
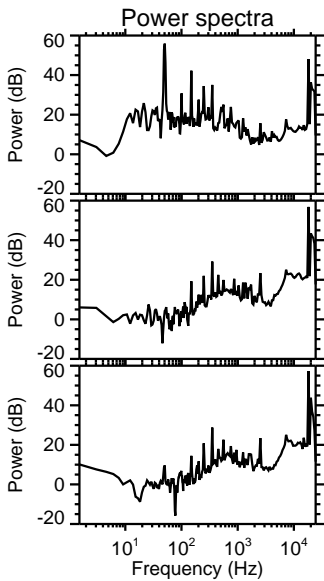
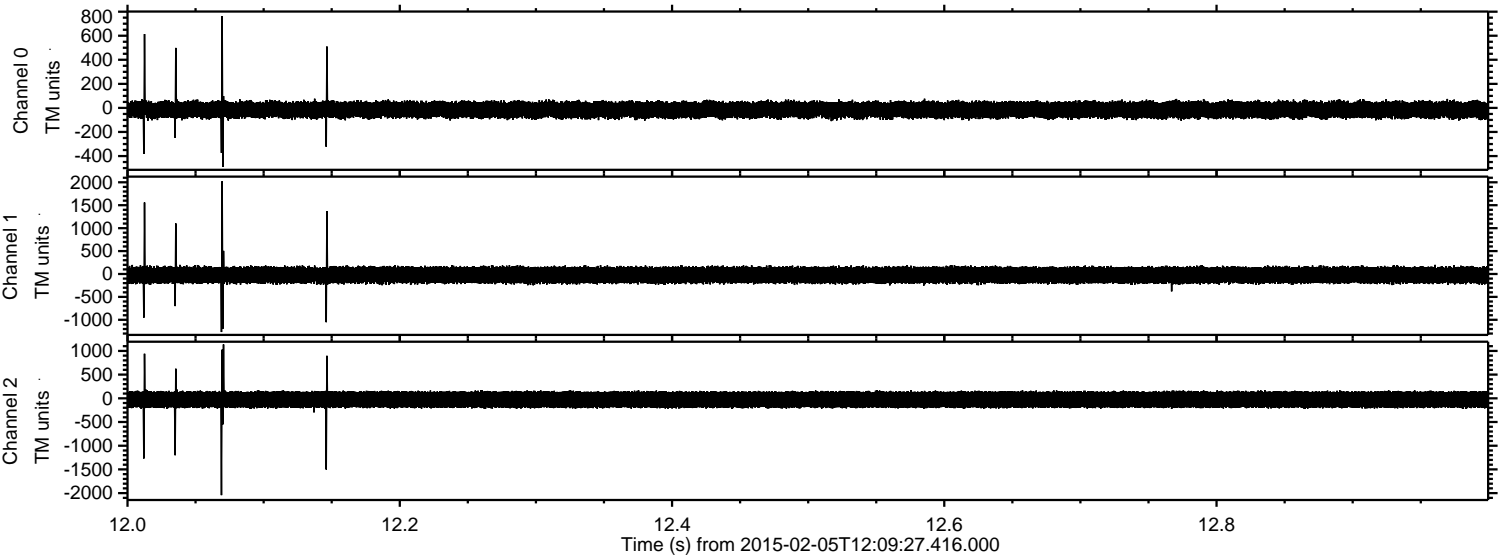

Processed Wed Feb 18 07:51:58 2015 by ELM ver.2012-10-06 from 001__elm20150205_120926__dat00.bin

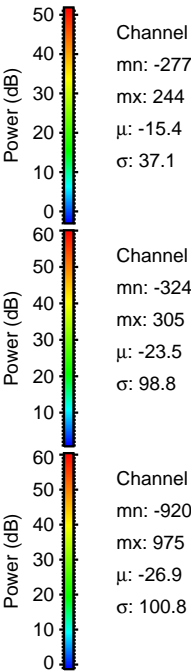
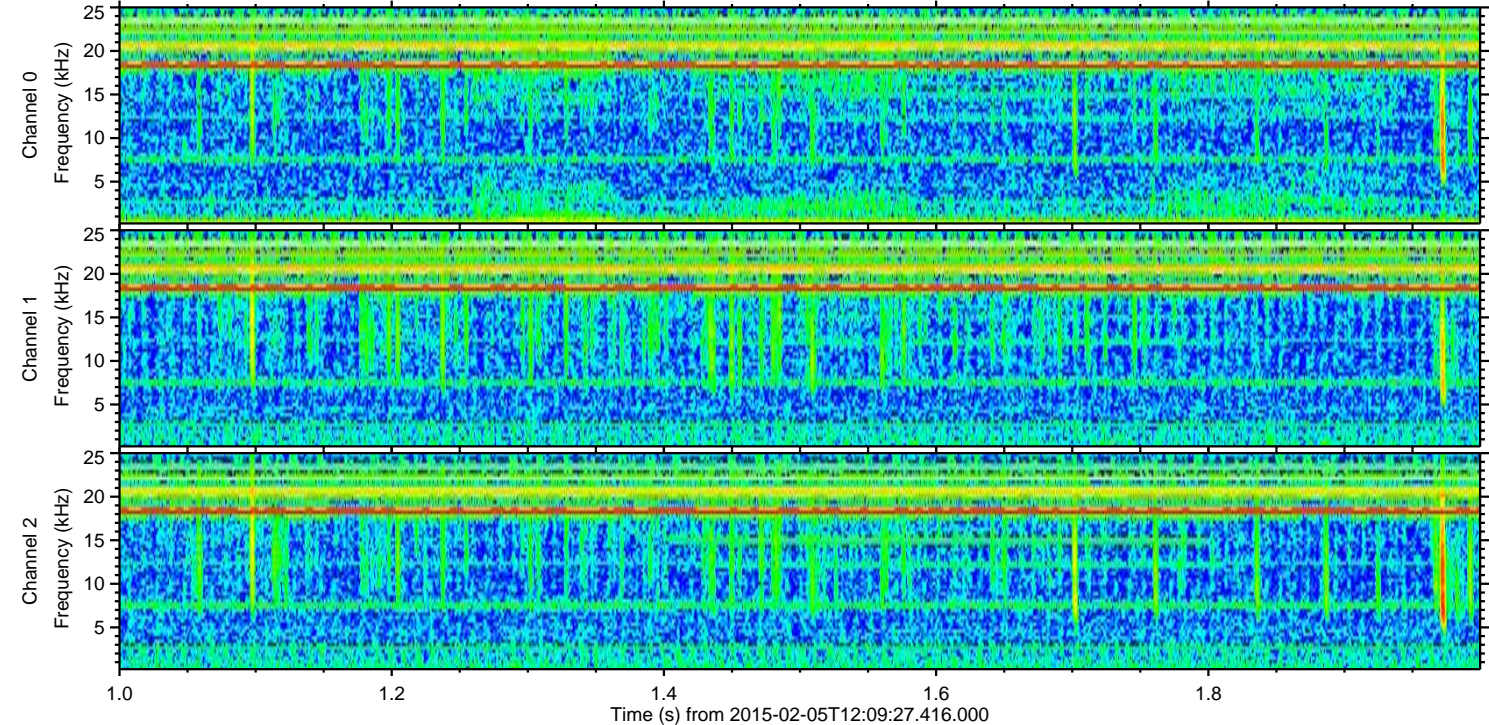
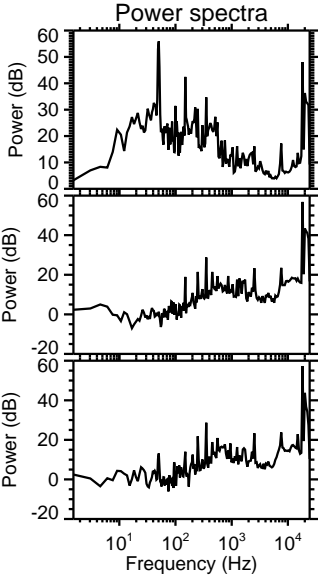
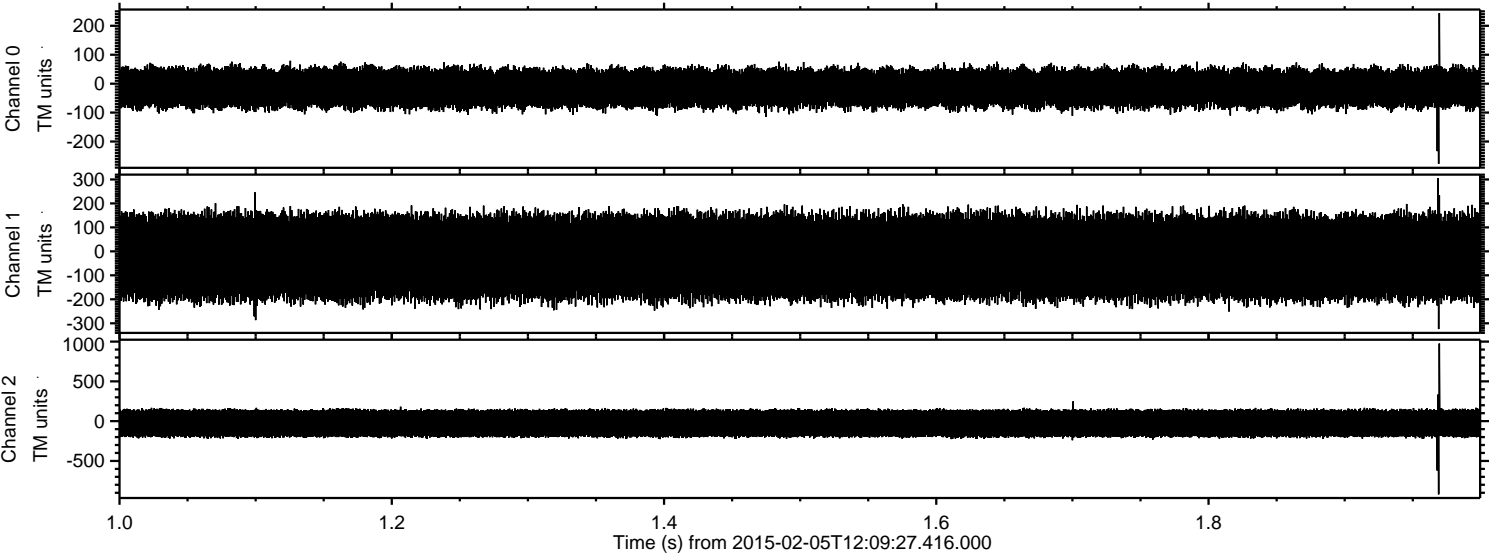

ELMAVAN 3D WAVEFORMS (Measured data sampled at 50 kHz) 49809 packets of 144 samples from 2015-02-05T12:09:27.416.000. Part 124/144

Processed Wed Feb 18 07:51:59 2015 by ELM ver.2012-10-06 from 001__elm20150205_120926__dat00.bin

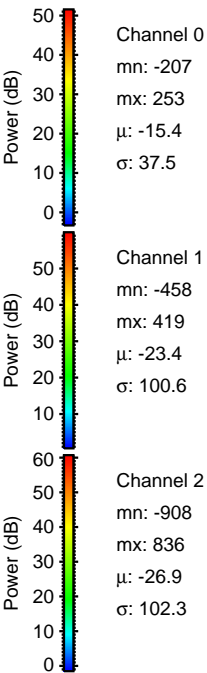
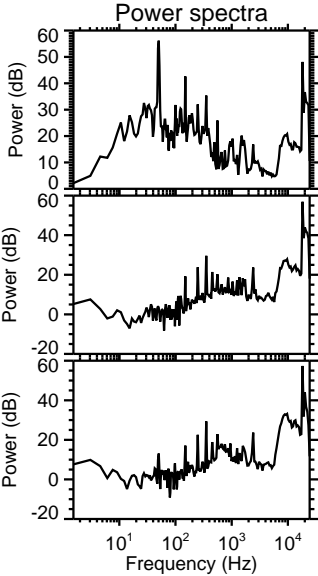
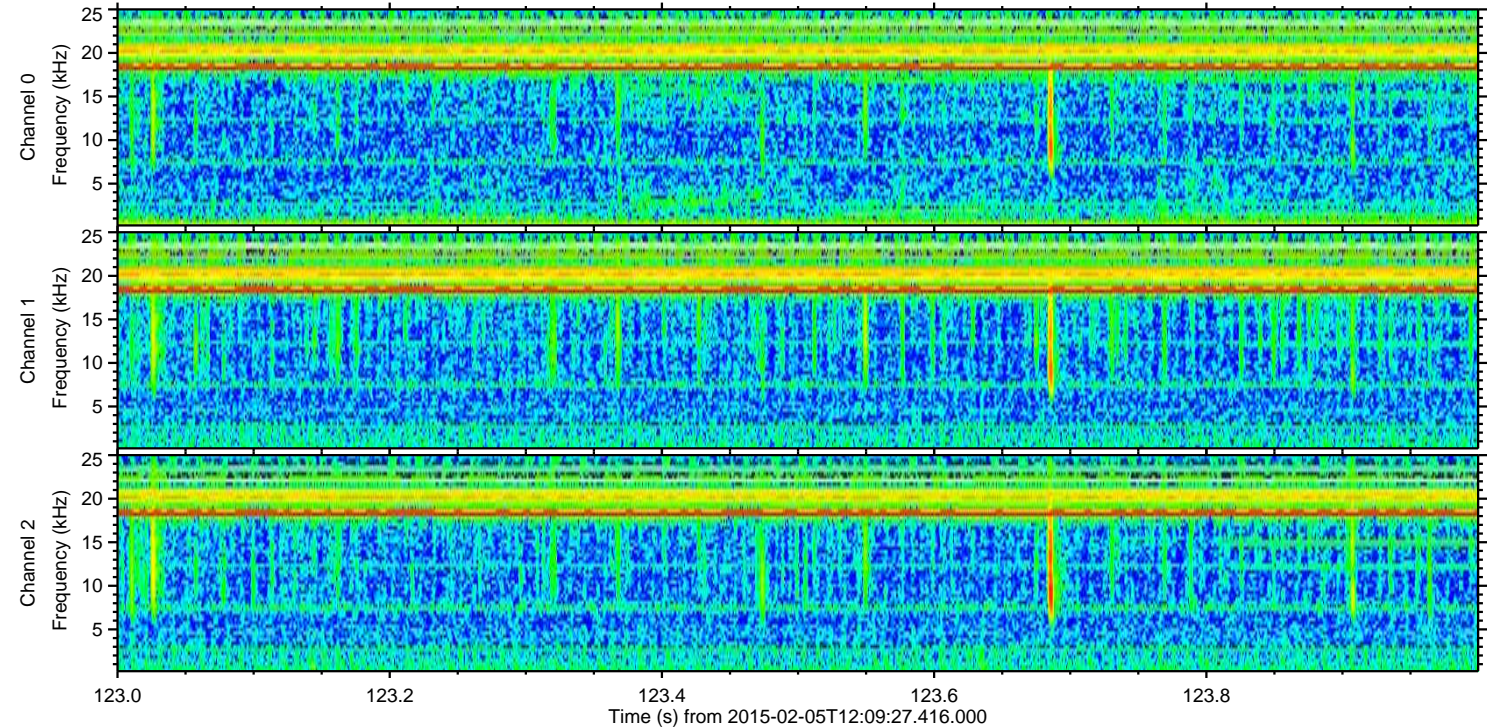
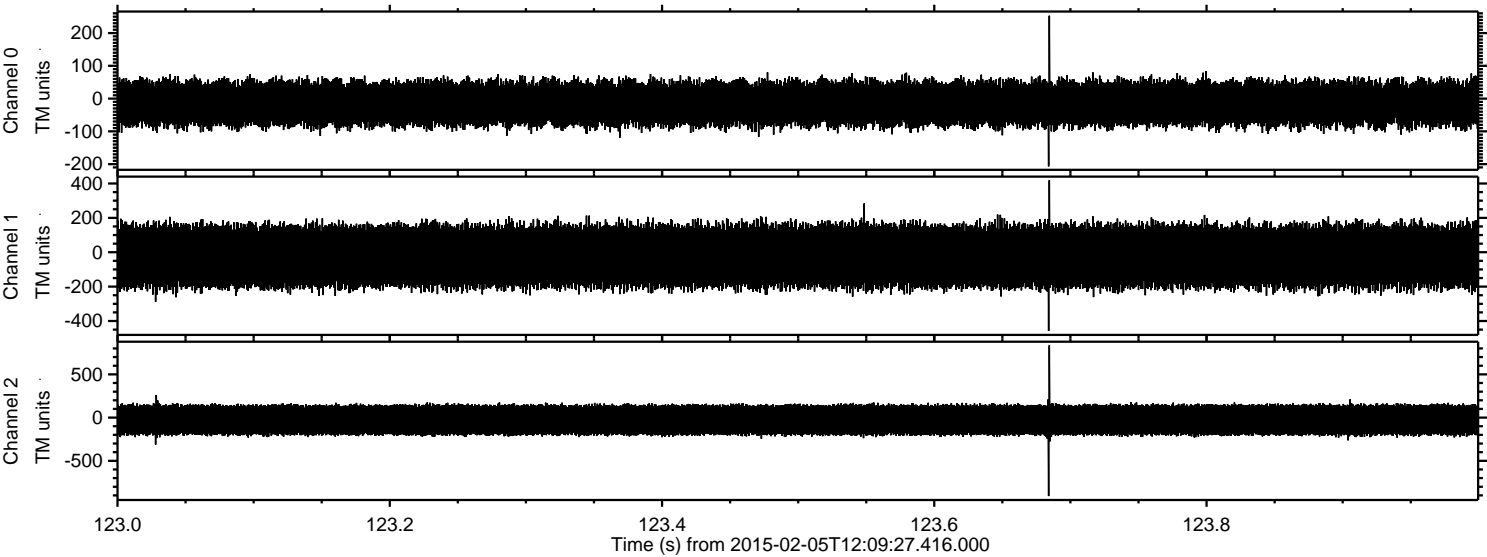

Processed Wed Feb 18 07:52:00 2015 by ELM ver.2012-10-06 from 001__elm20150205_120926__dat00.bin

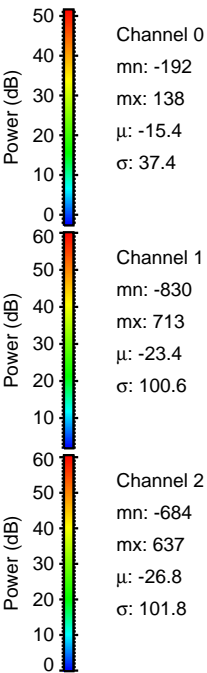
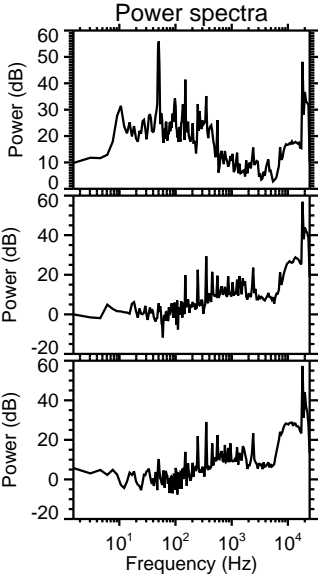
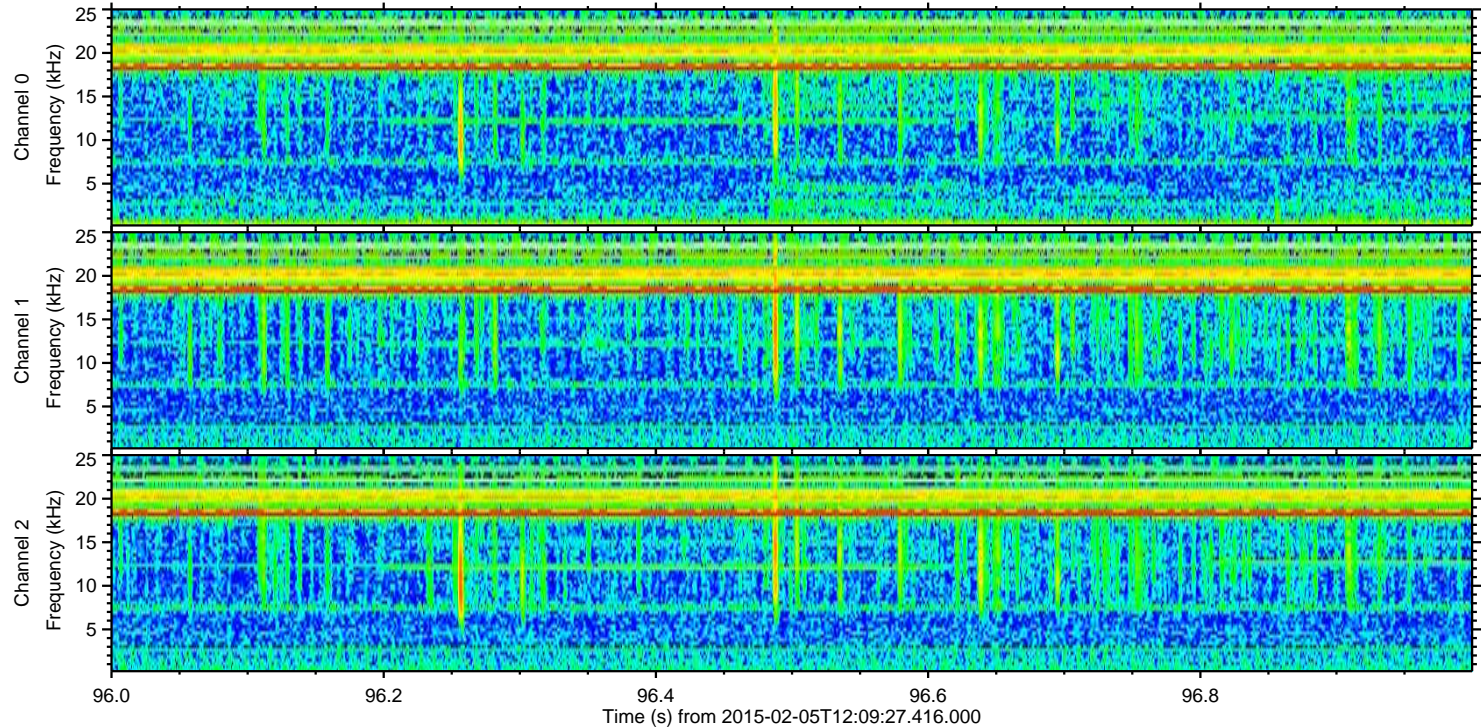
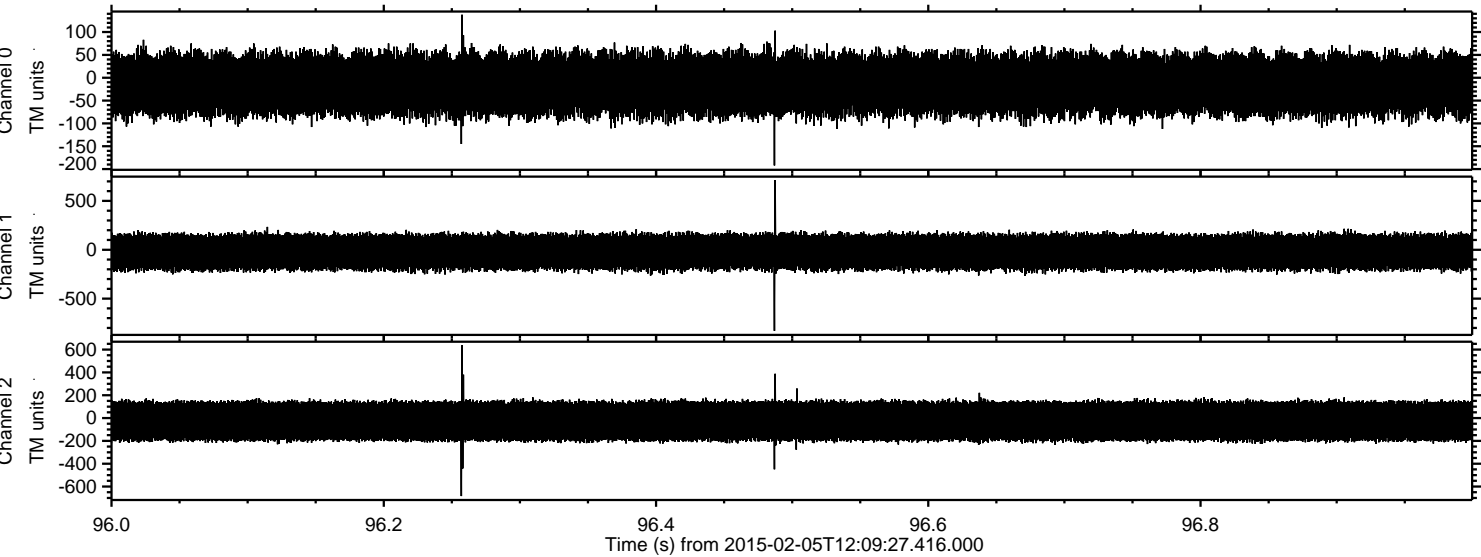

Processed Wed Feb 18 07:52:03 2015 by ELM ver.2012-10-06 from 001__elm20150205_120926__dat00.bin

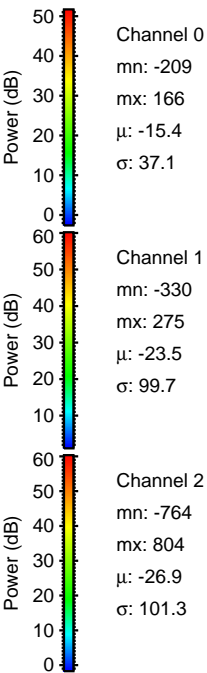
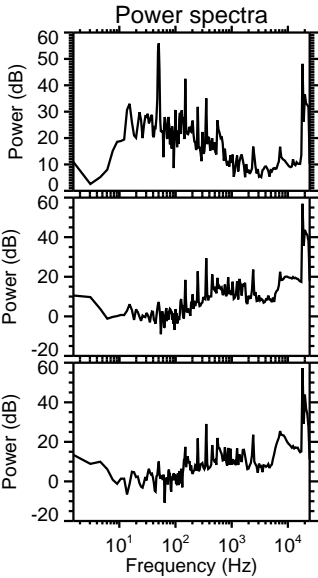
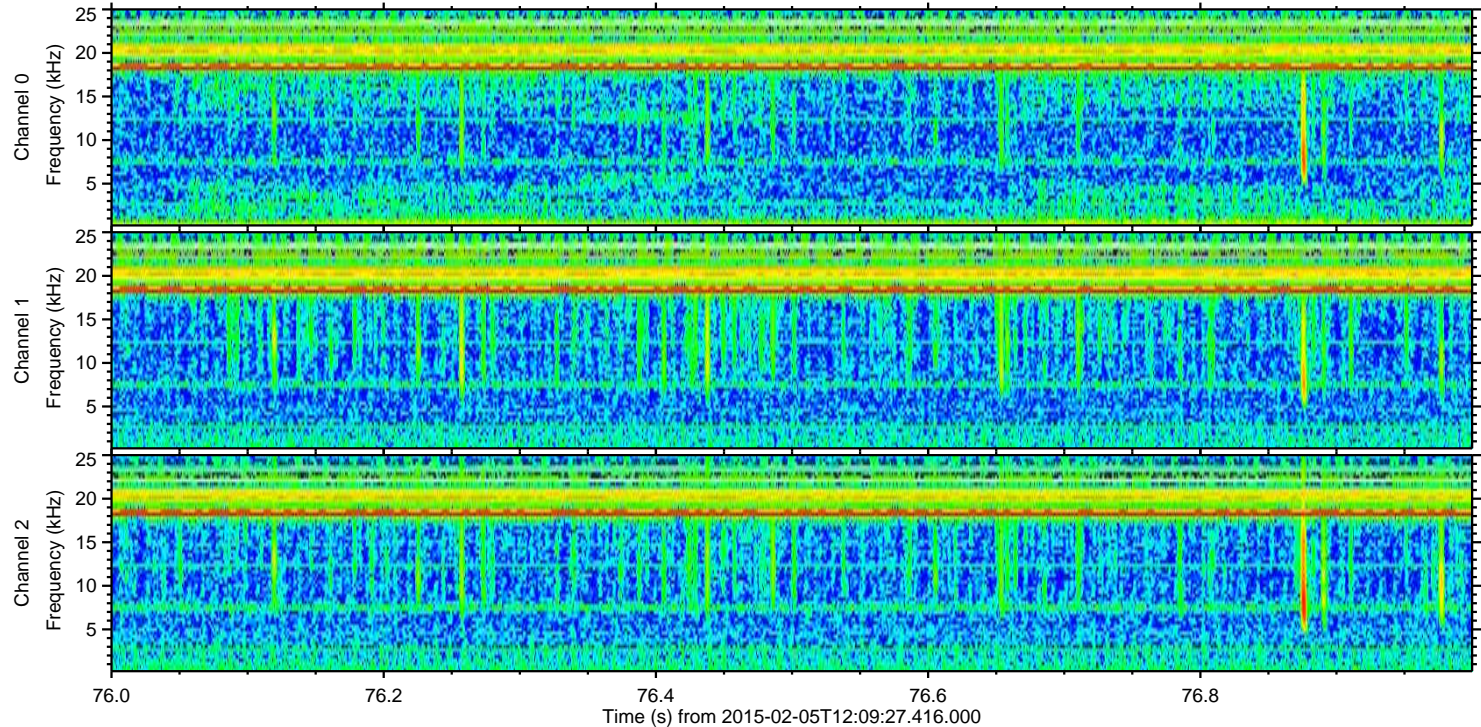
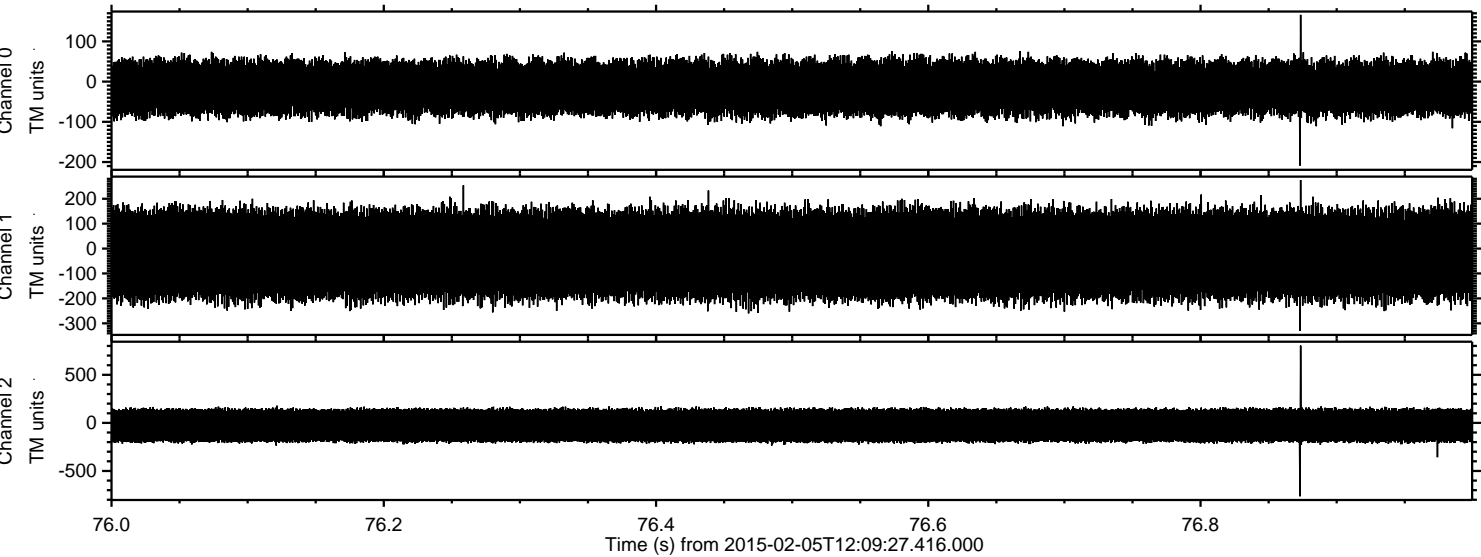

Channel 0
mn: -209
mx: 166
 μ : -15.4
 σ : 37.1

Channel 1
mn: -330
mx: 275
 μ : -23.5
 σ : 99.7

Channel 2
mn: -764
mx: 804
 μ : -26.9
 σ : 101.3

Processed Wed Feb 18 07:52:05 2015 by ELM ver.2012-10-06 from 001__elm20150205_120926__dat00.bin

