

ELMAVAN 3D WAVEFORMS (Measured data sampled at 50 kHz) 49808 packets of 144 samples from 2015-02-05T09:14:21.068.999.

Processed Wed Feb 18 06:18:49 2015 by ELM ver.2012-10-06 from 001__elm20150205_091420__dat00.bin

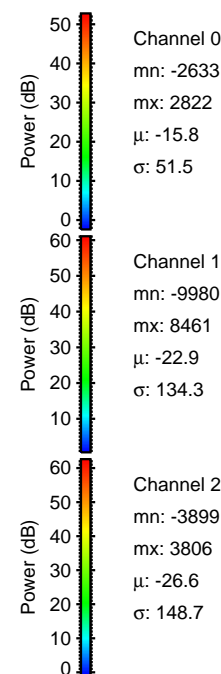

Processed Wed Feb 18 06:19:06 2015 by ELM ver.2012-10-06 from 001__elm20150205_091420__dat00.bin

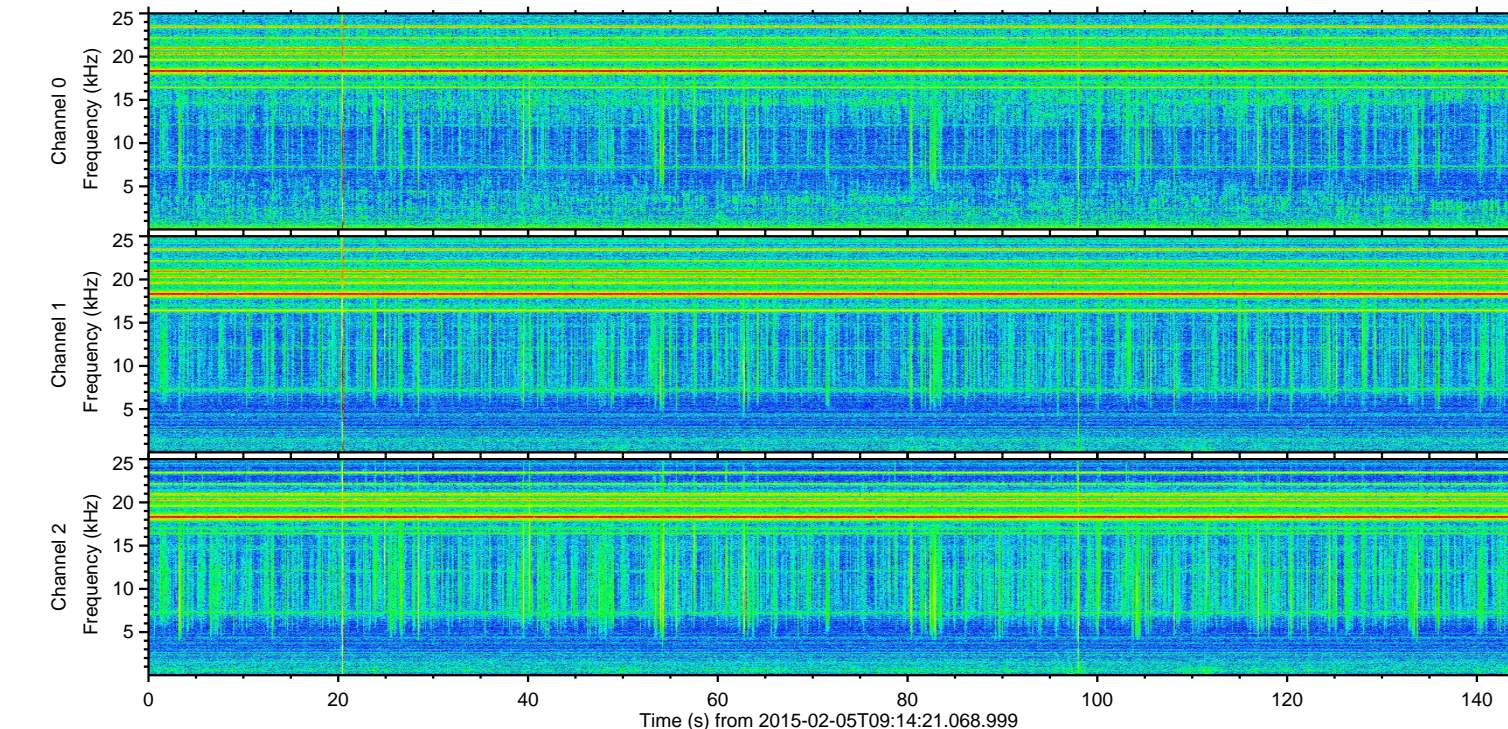
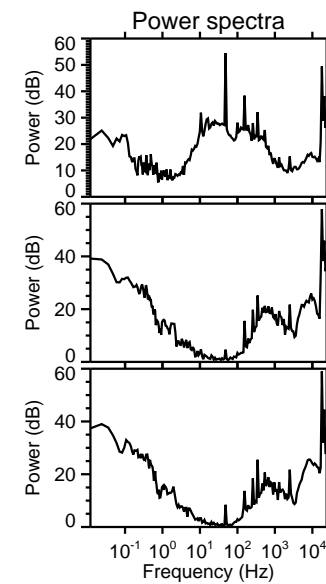
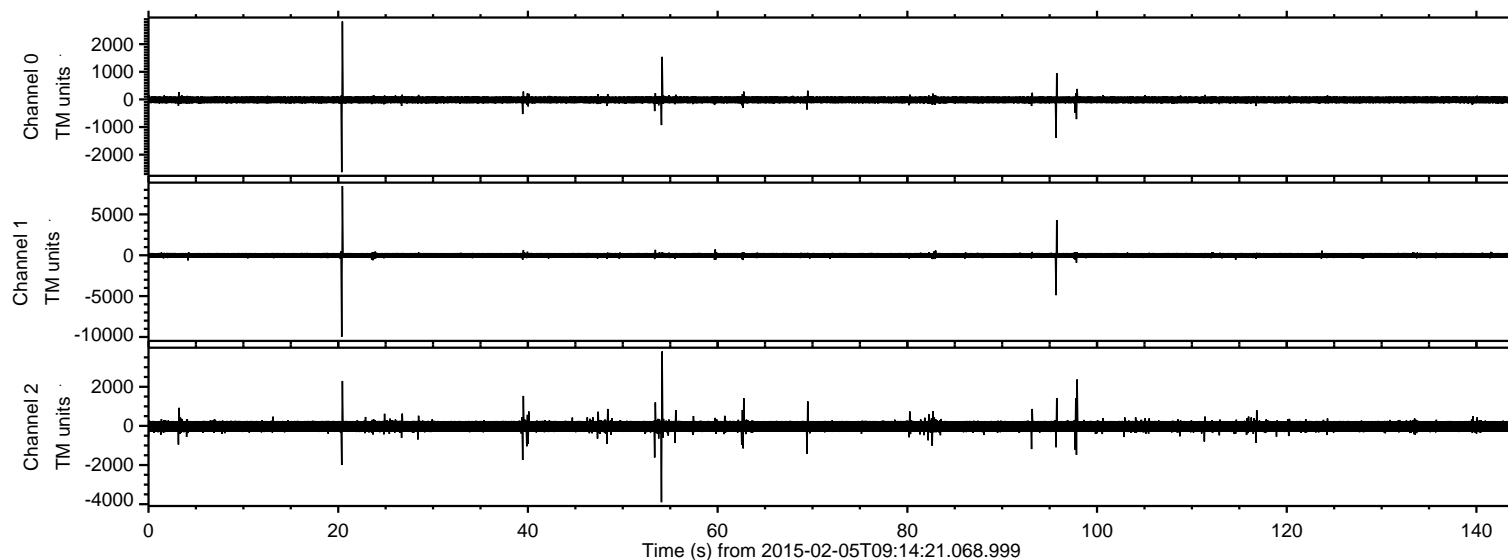
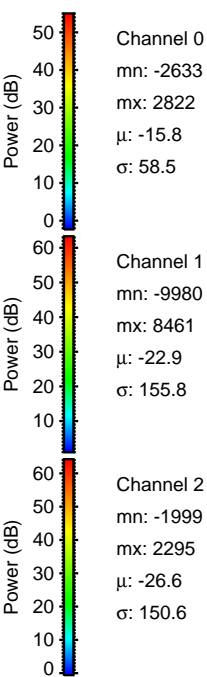
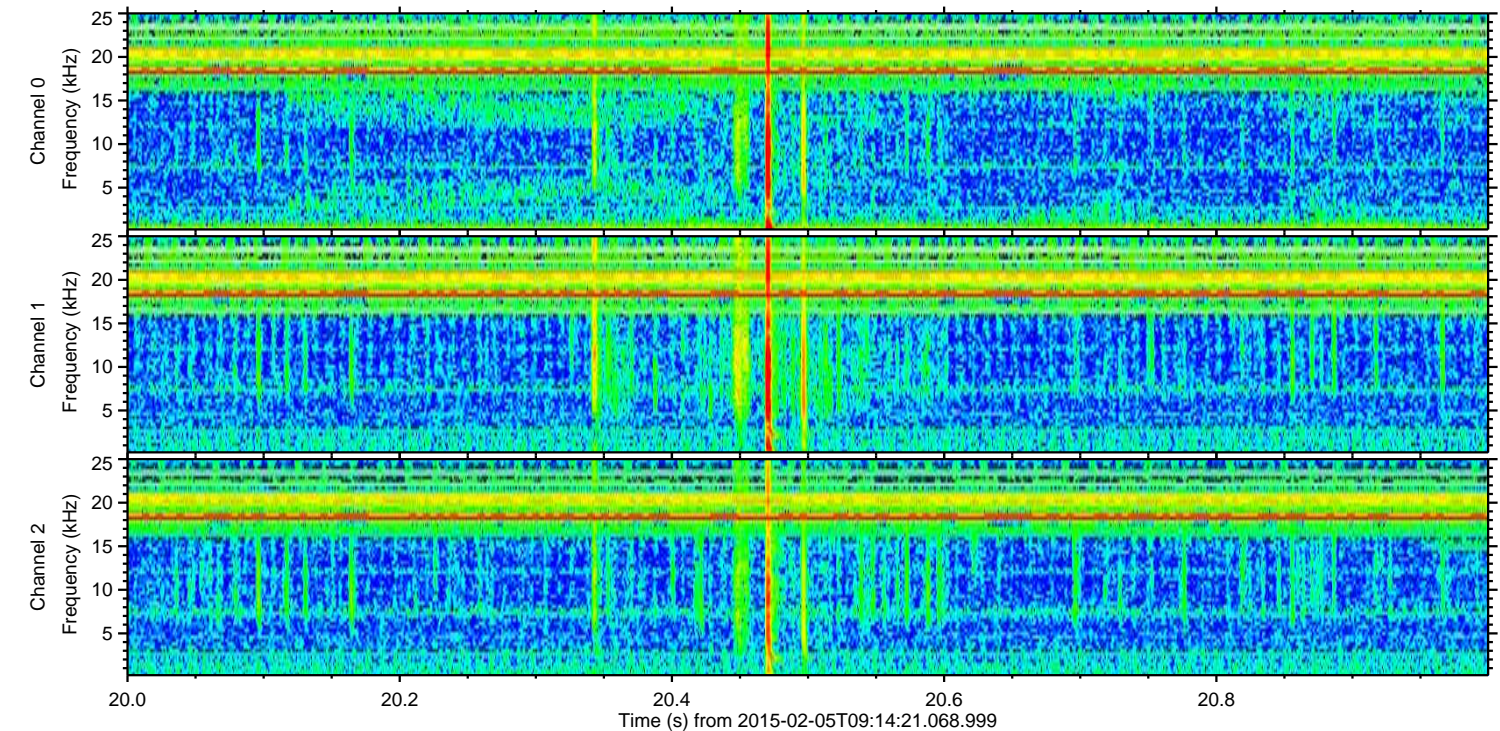
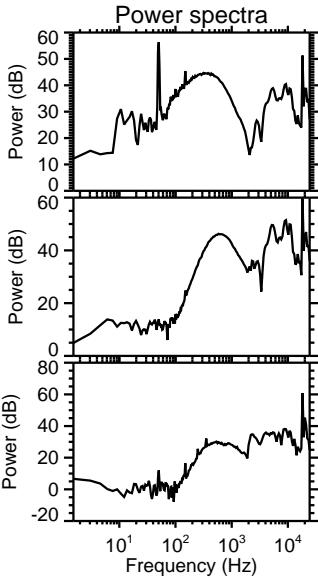
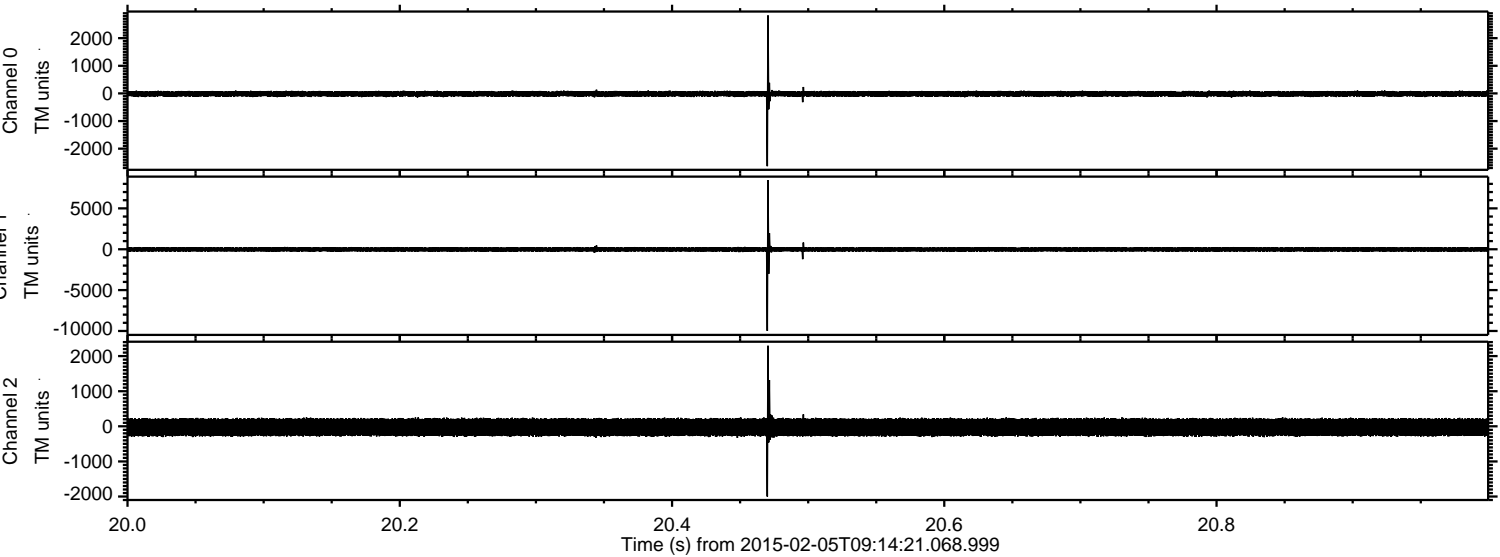

ELMAVAN 3D WAVEFORMS (Measured data sampled at 50 kHz) 49808 packets of 144 samples from 2015-02-05T09:14:21.068.999. Part 96/144

Processed Wed Feb 18 06:19:08 2015 by ELM ver.2012-10-06 from 001__elm20150205_091420__dat00.bin

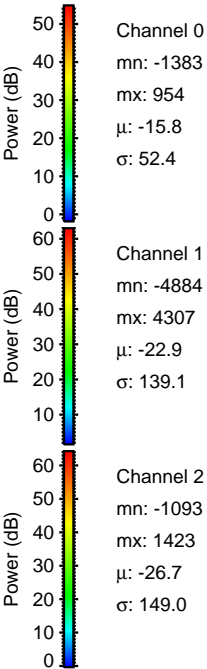
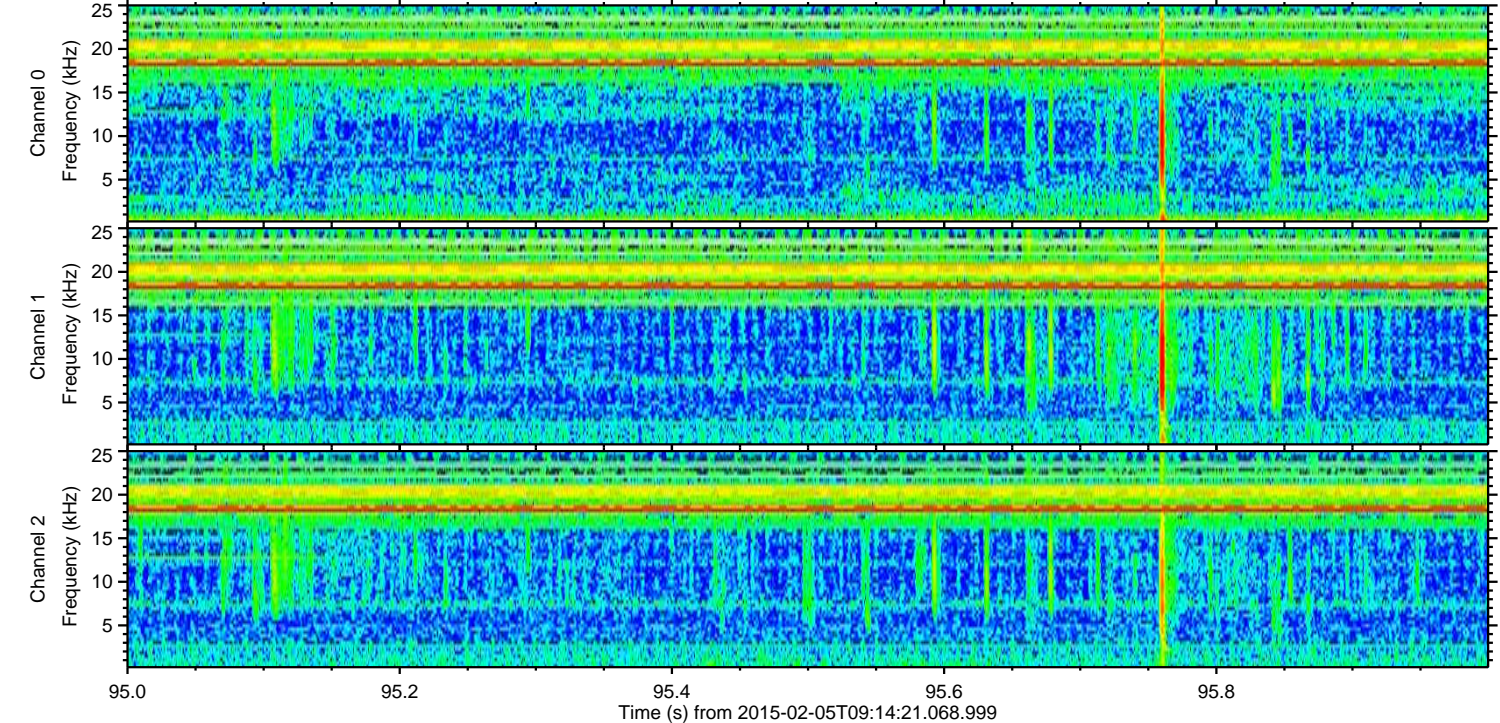
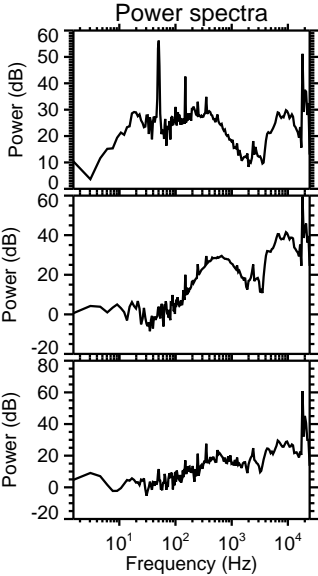
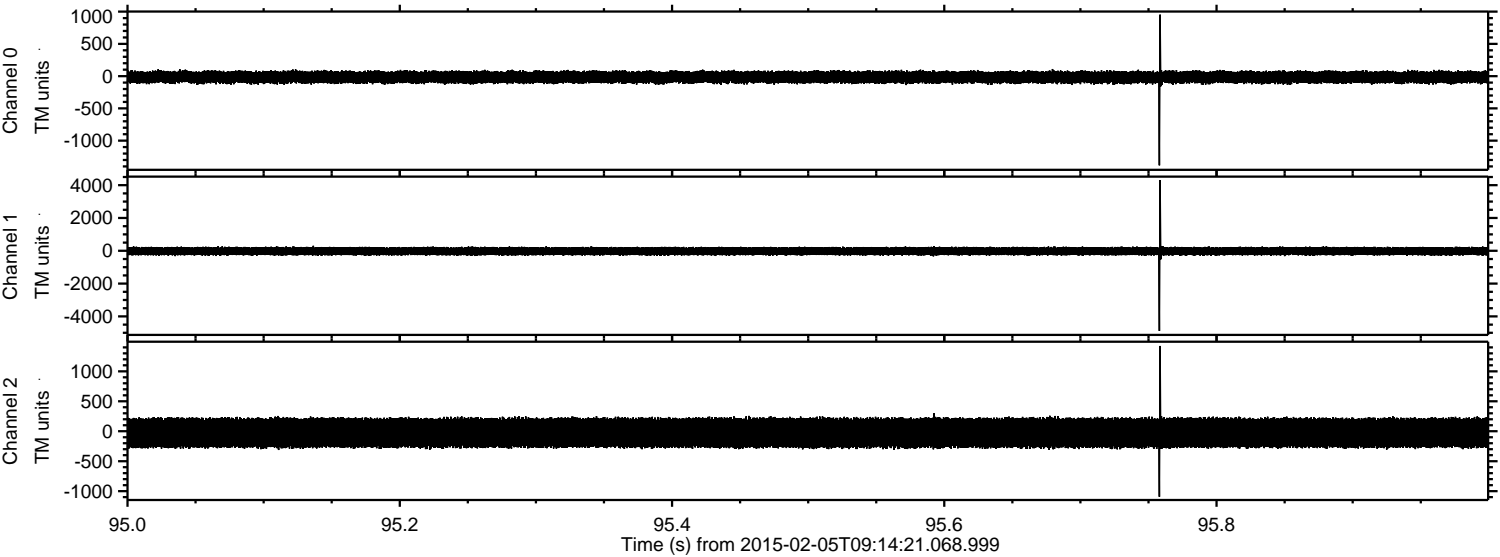

Processed Wed Feb 18 06:19:10 2015 by ELM ver.2012-10-06 from 001__elm20150205_091420__dat00.bin

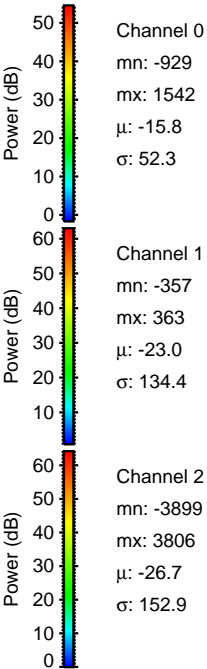
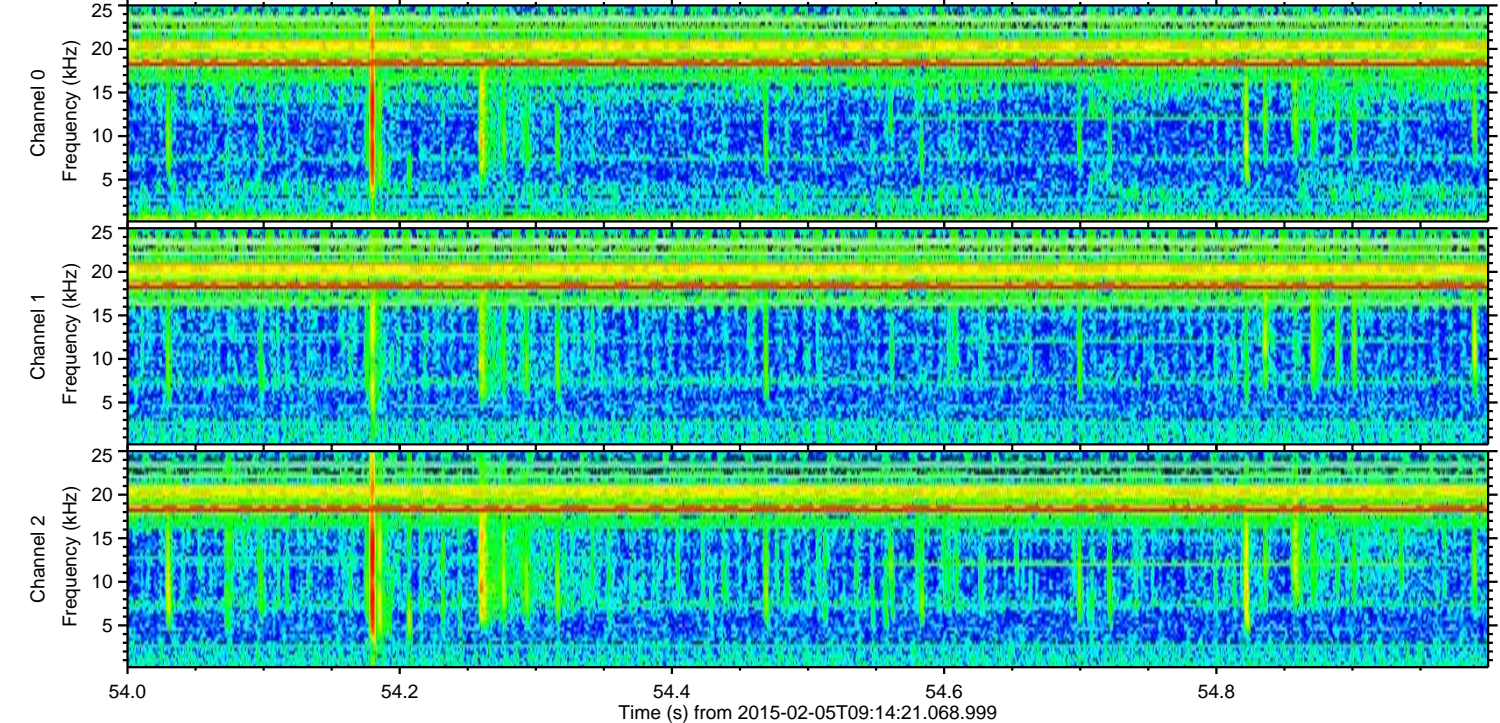
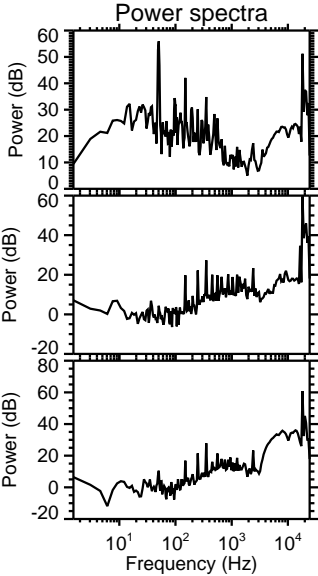
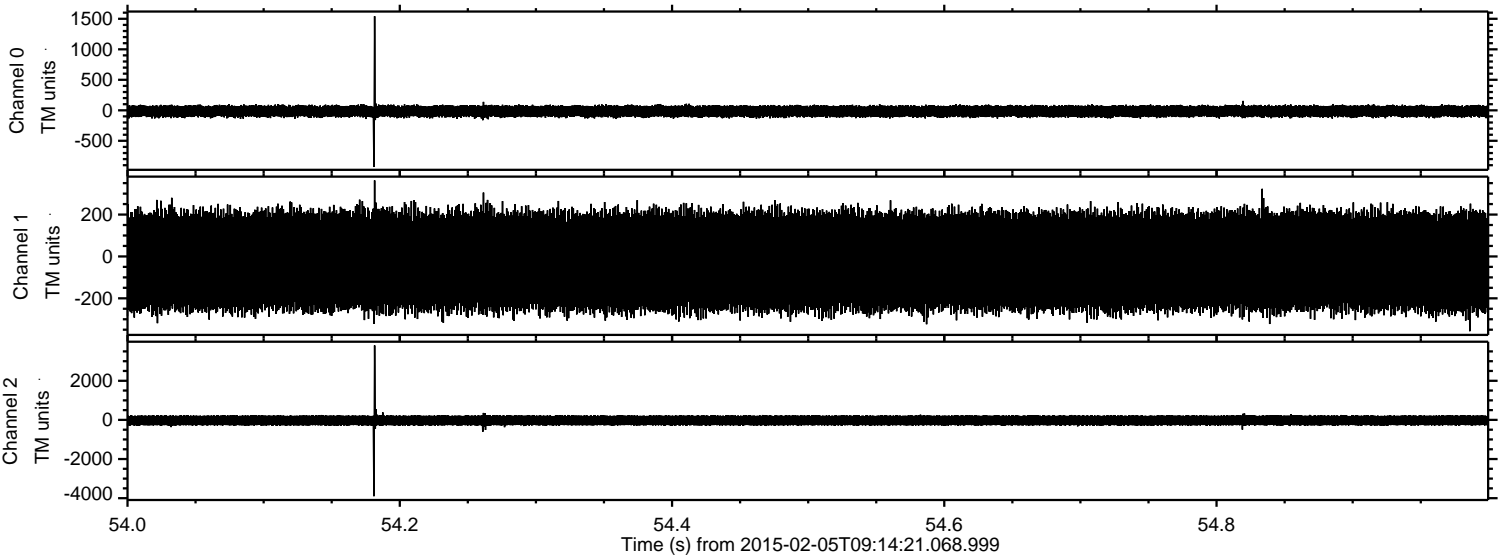

Processed Wed Feb 18 06:19:11 2015 by ELM ver.2012-10-06 from 001__elm20150205_091420__dat00.bin

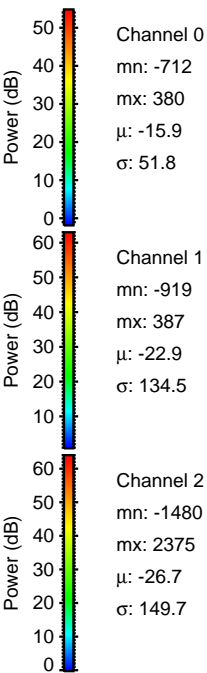
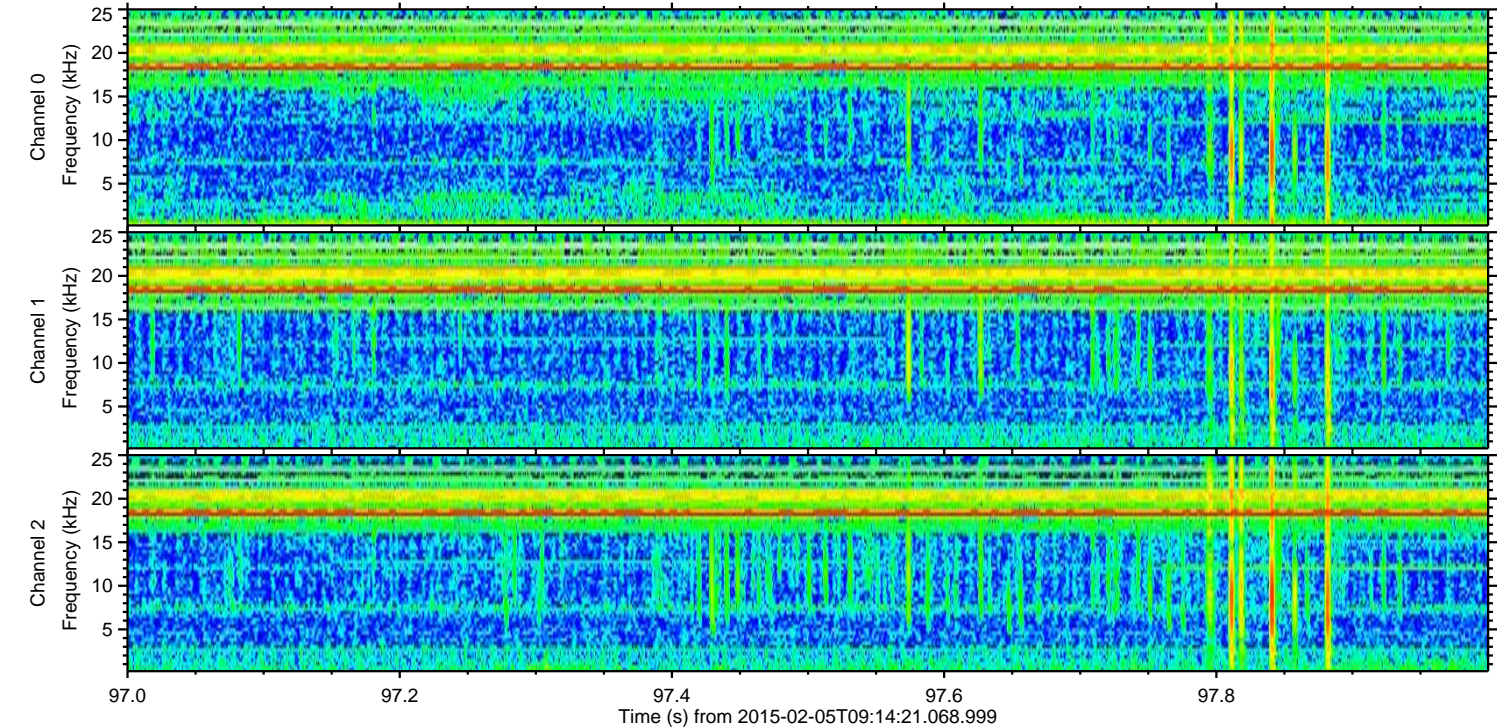
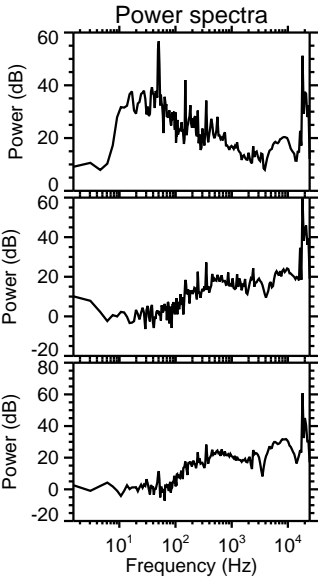
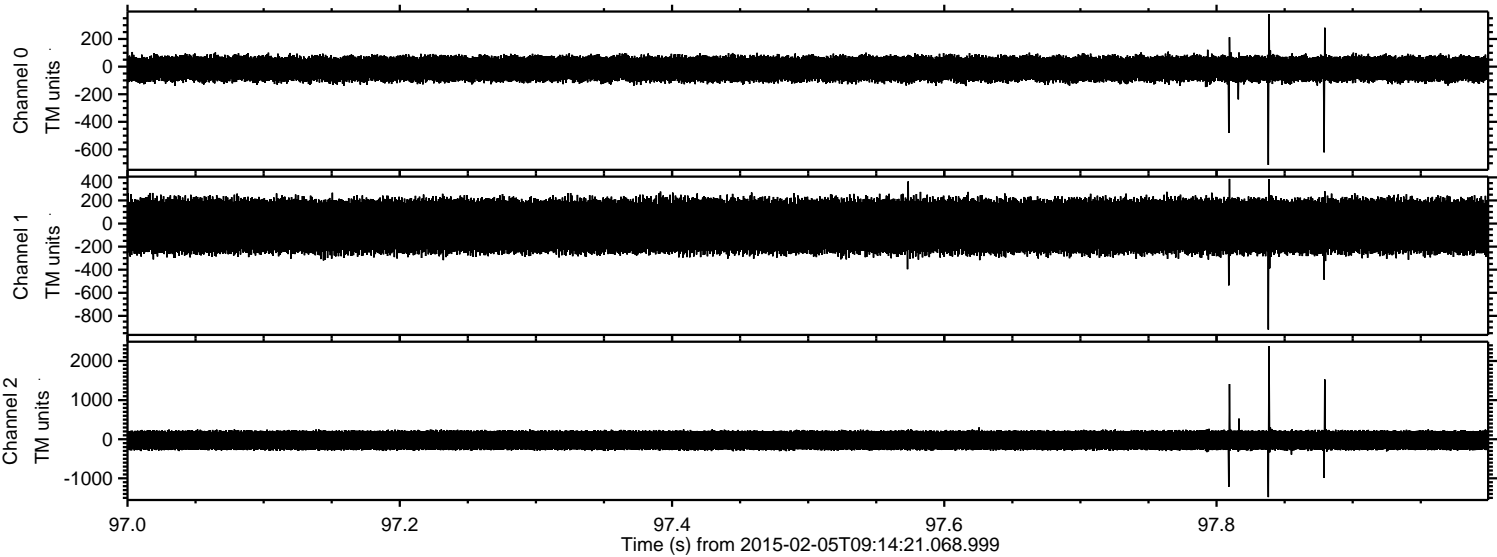

Processed Wed Feb 18 06:19:12 2015 by ELM ver.2012-10-06 from 001__elm20150205_091420__dat00.bin

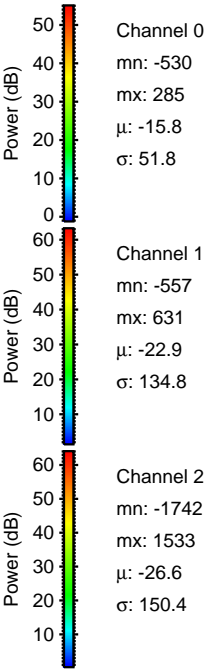
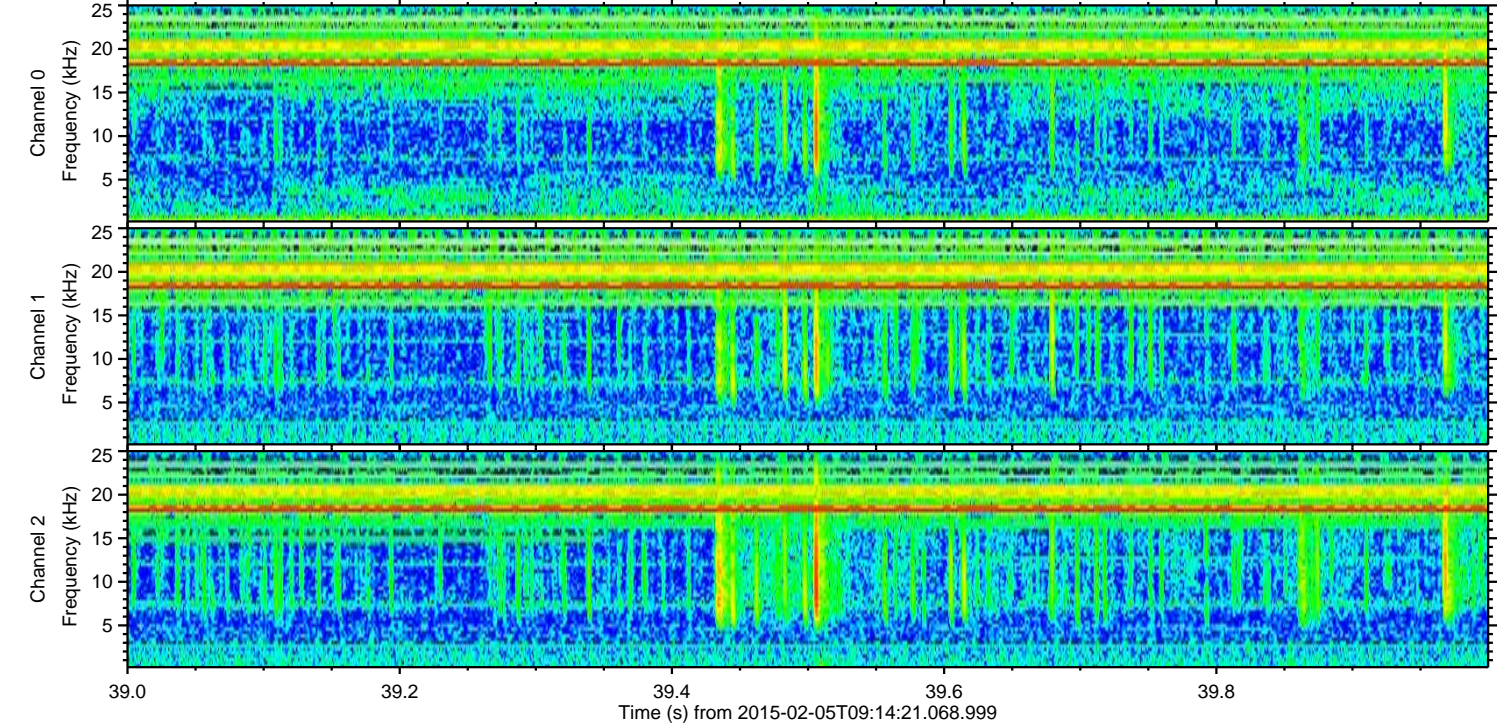
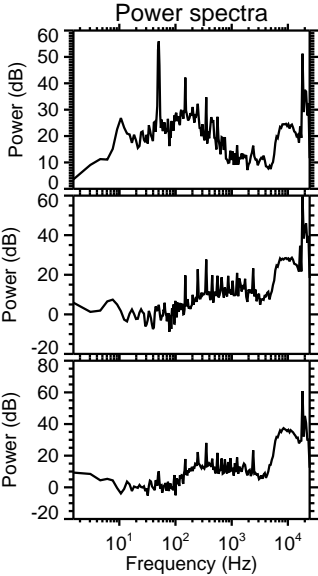
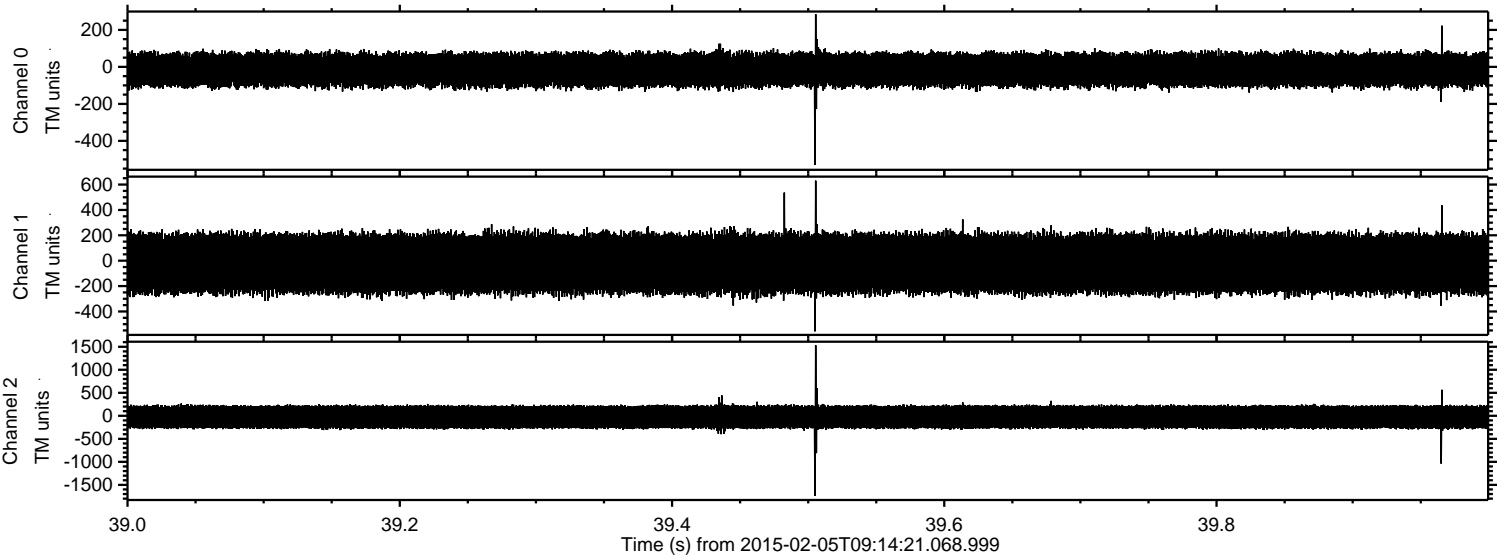

Processed Wed Feb 18 06:19:13 2015 by ELM ver.2012-10-06 from 001__elm20150205_091420__dat00.bin

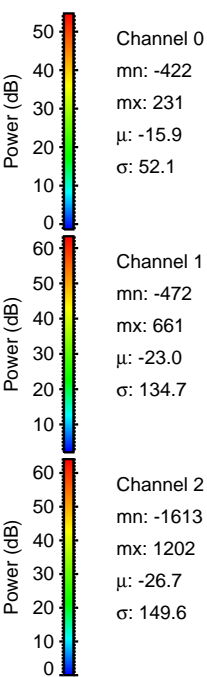
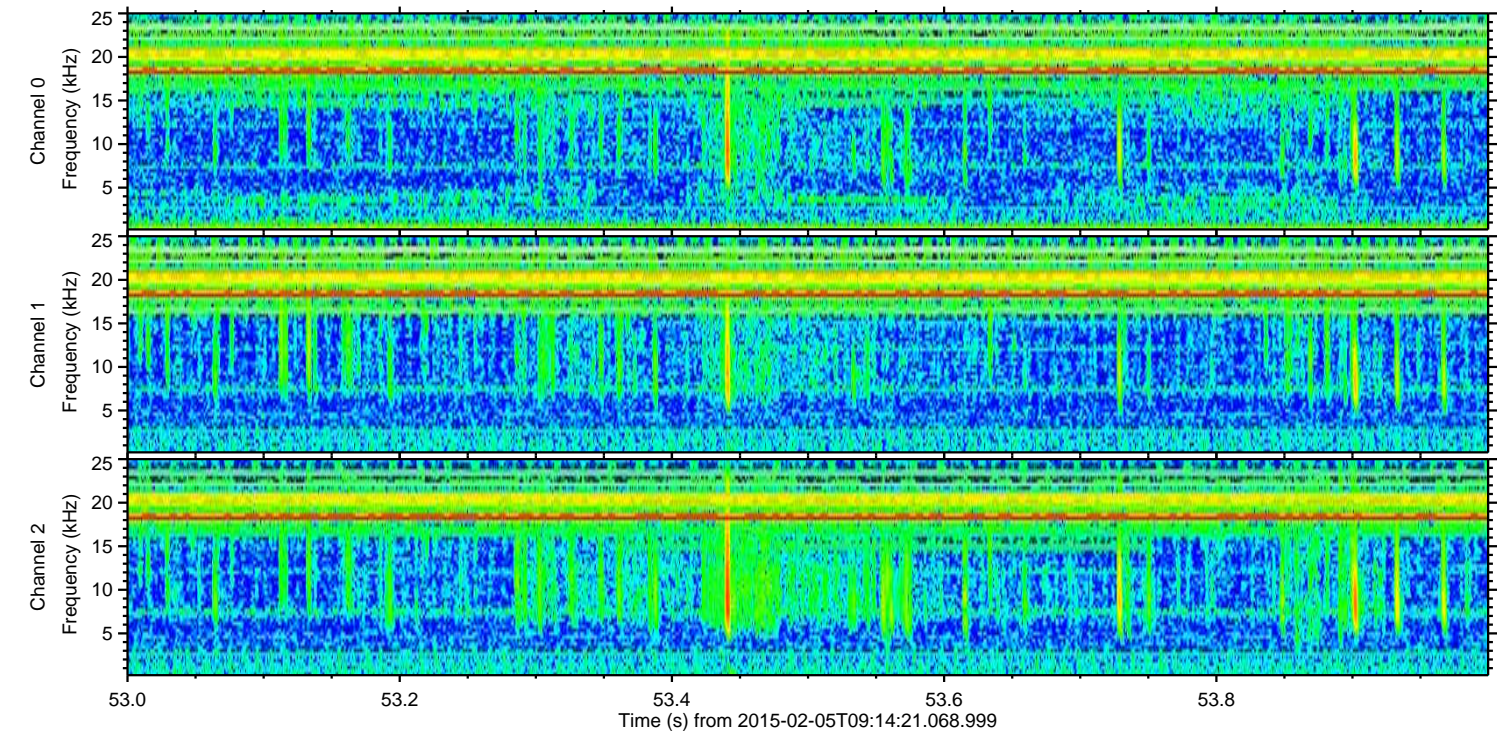
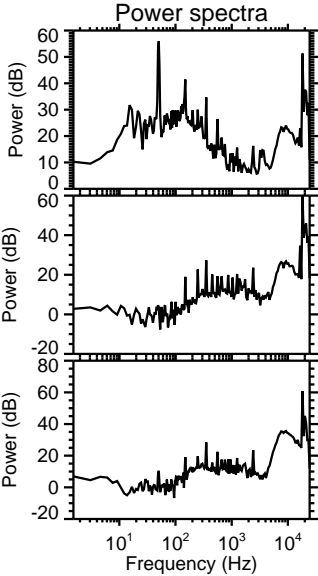
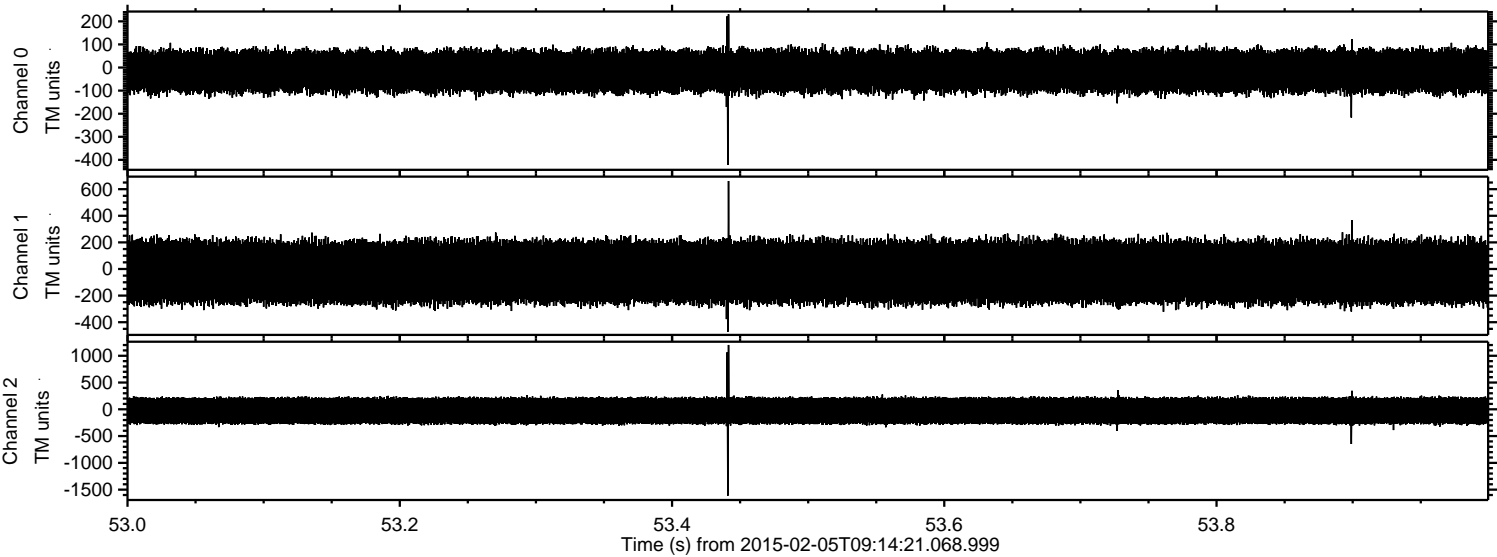

Processed Wed Feb 18 06:19:15 2015 by ELM ver.2012-10-06 from 001__elm20150205_091420__dat00.bin

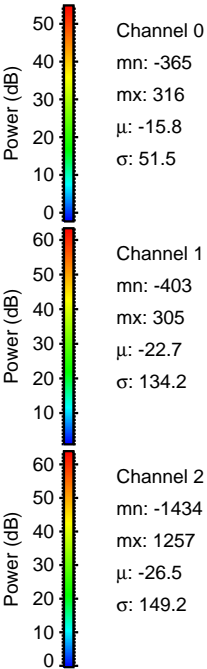
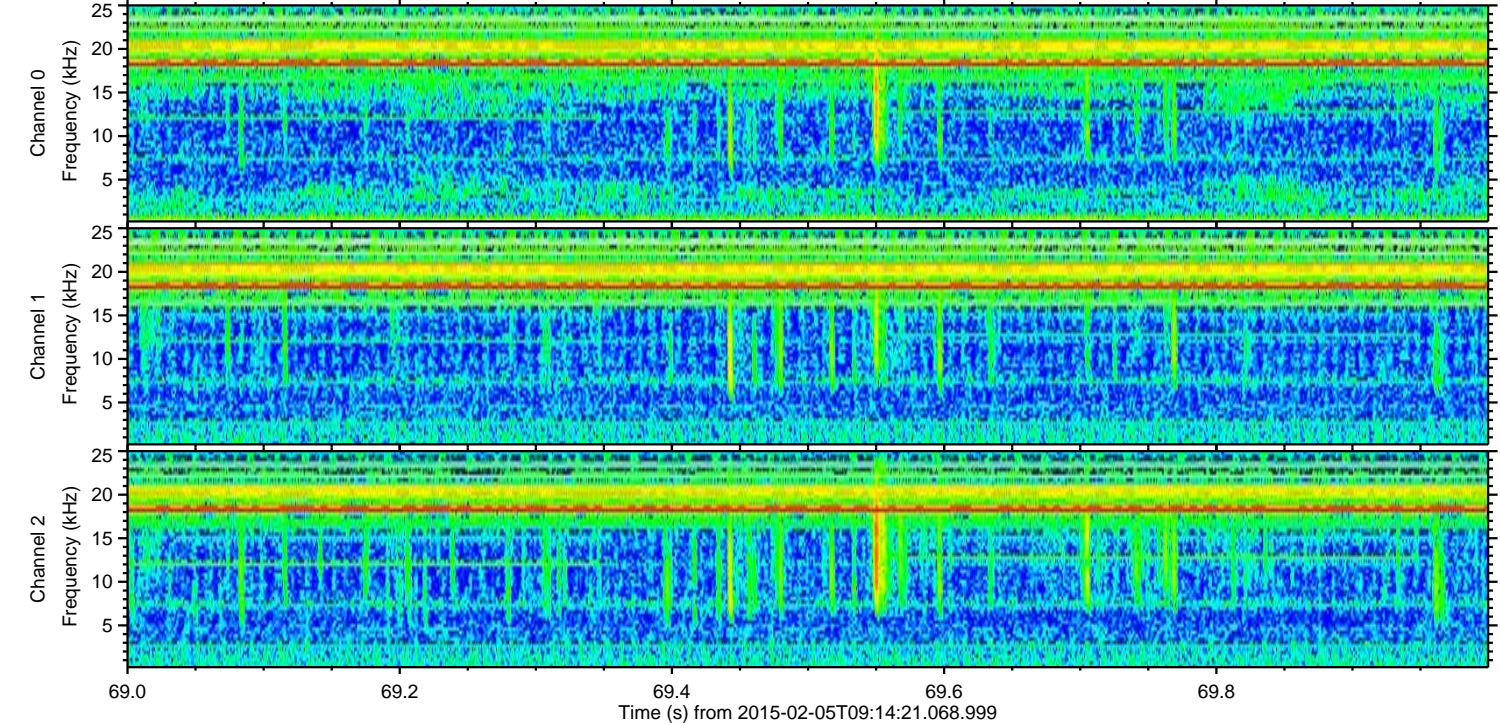
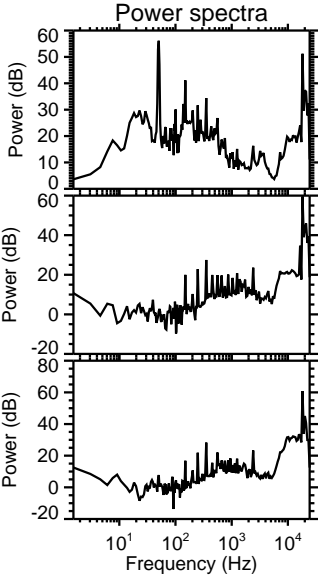
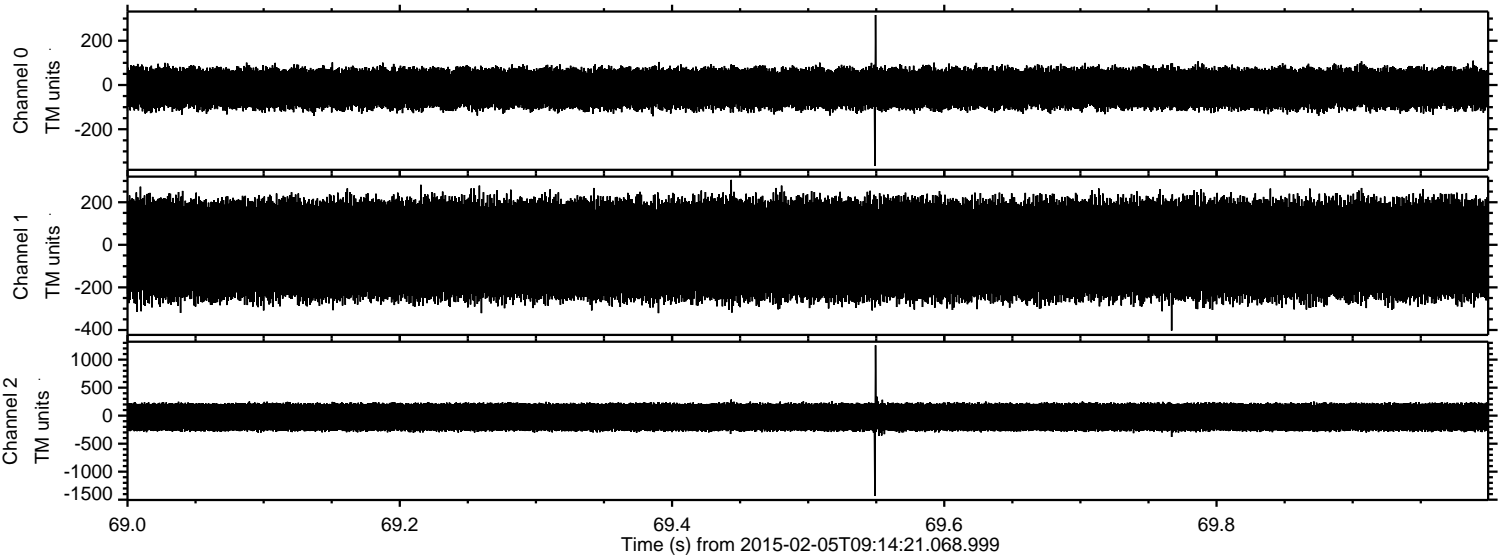

Processed Wed Feb 18 06:19:16 2015 by ELM ver.2012-10-06 from 001__elm20150205_091420__dat00.bin

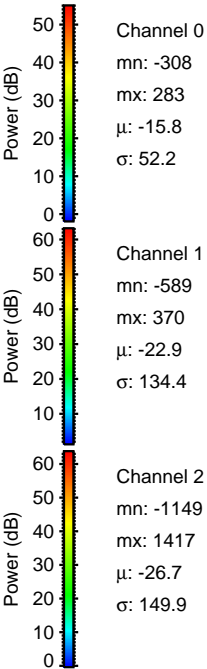
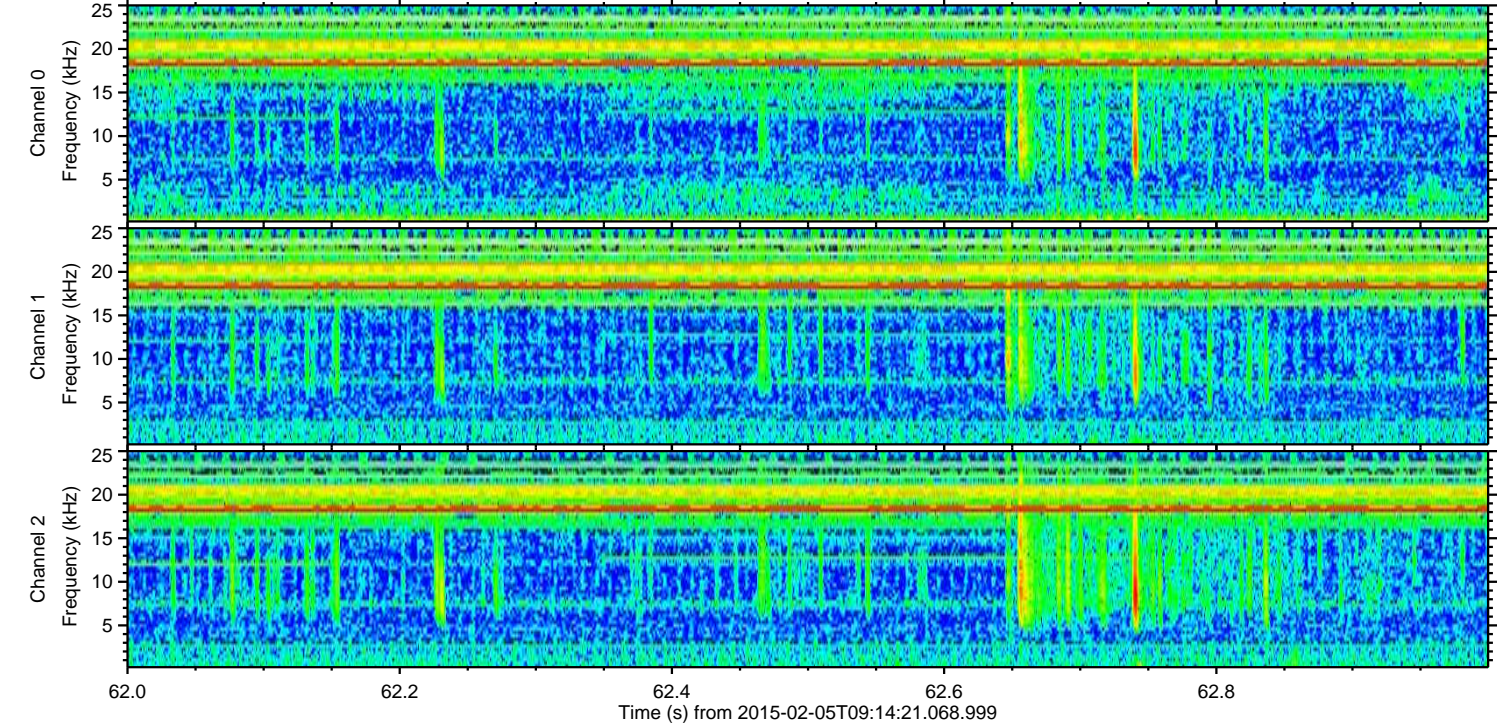
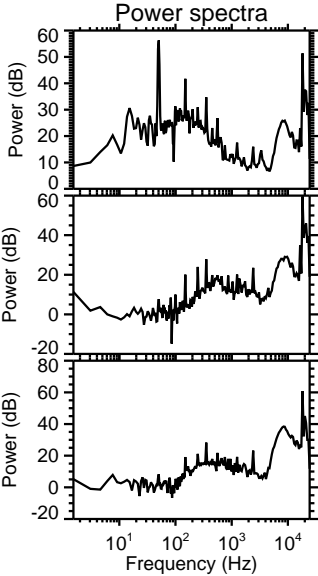
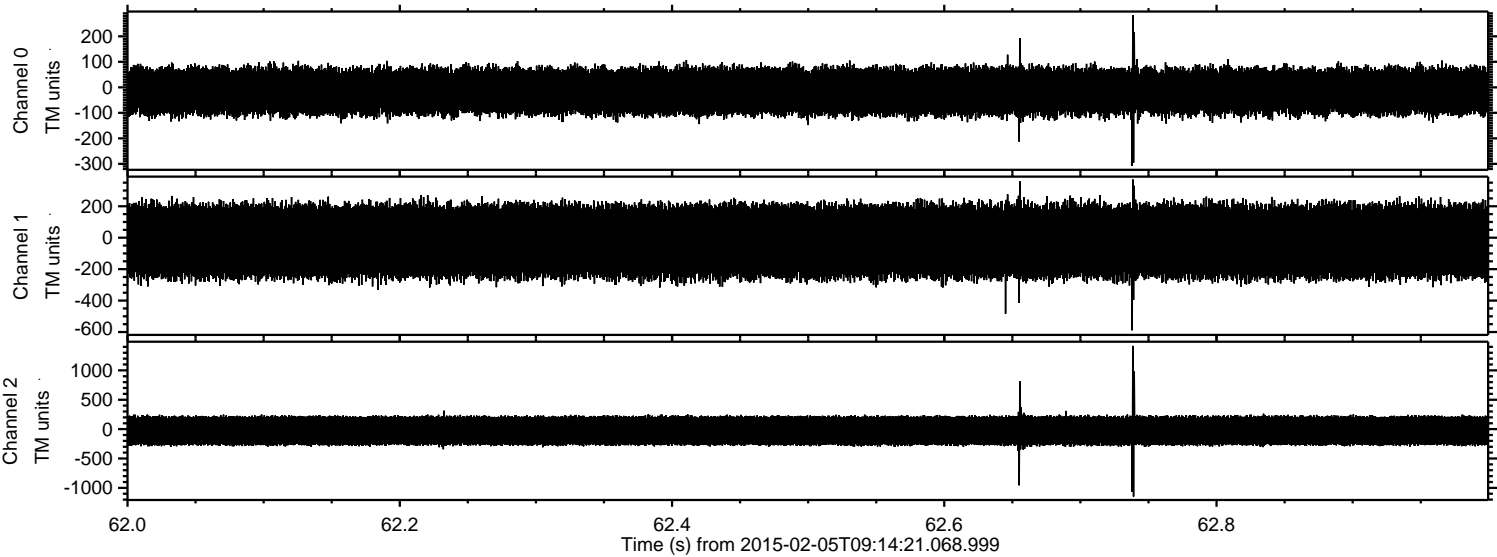

Processed Wed Feb 18 06:19:19 2015 by ELM ver.2012-10-06 from 001__elm20150205_091420__dat00.bin

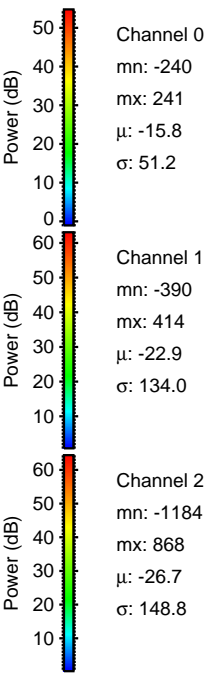
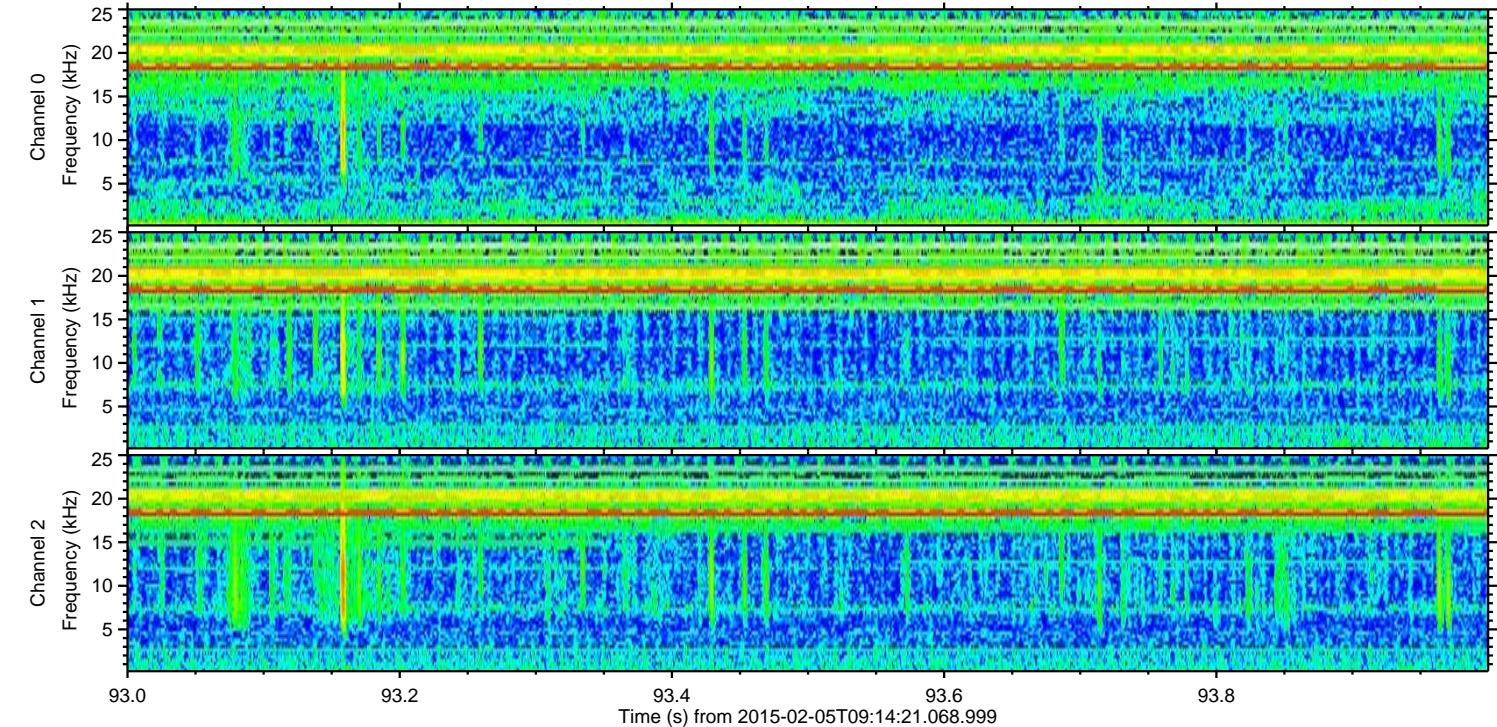
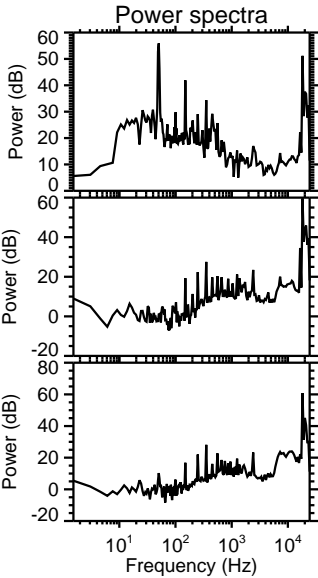
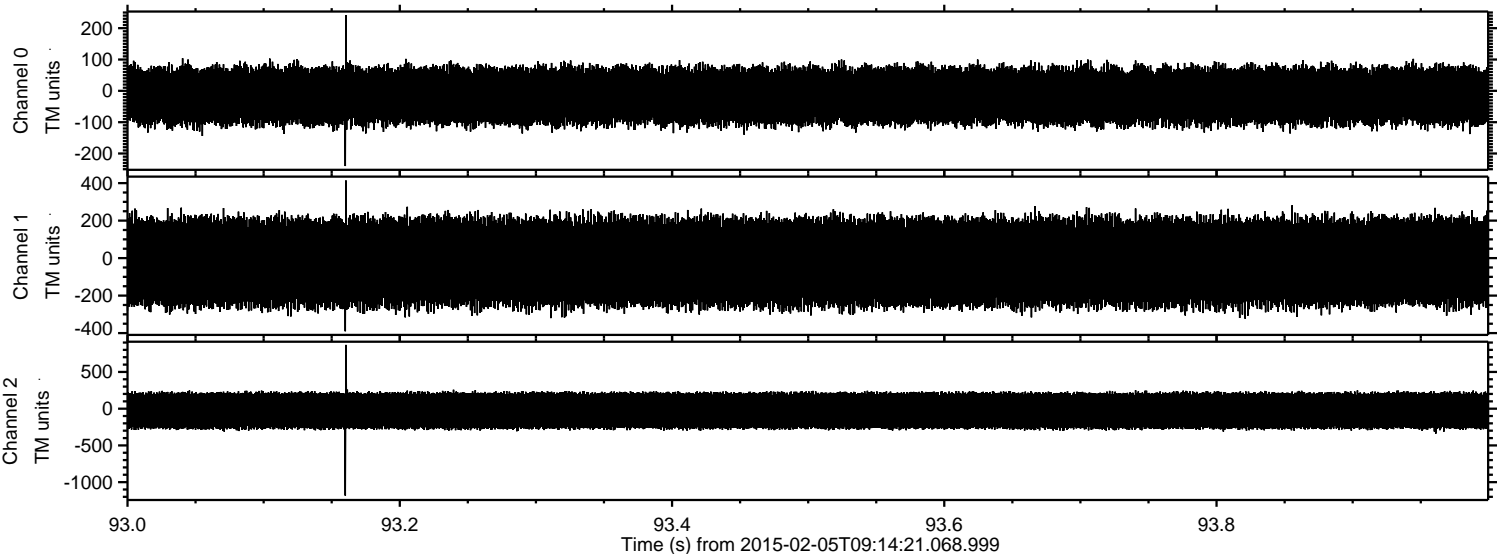

Processed Wed Feb 18 06:19:21 2015 by ELM ver.2012-10-06 from 001__elm20150205_091420__dat00.bin

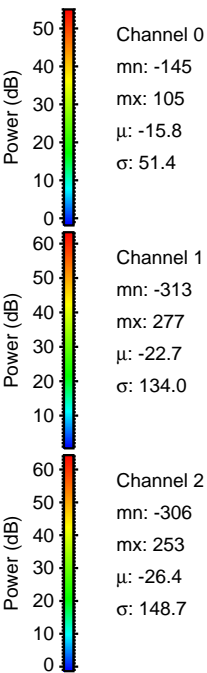
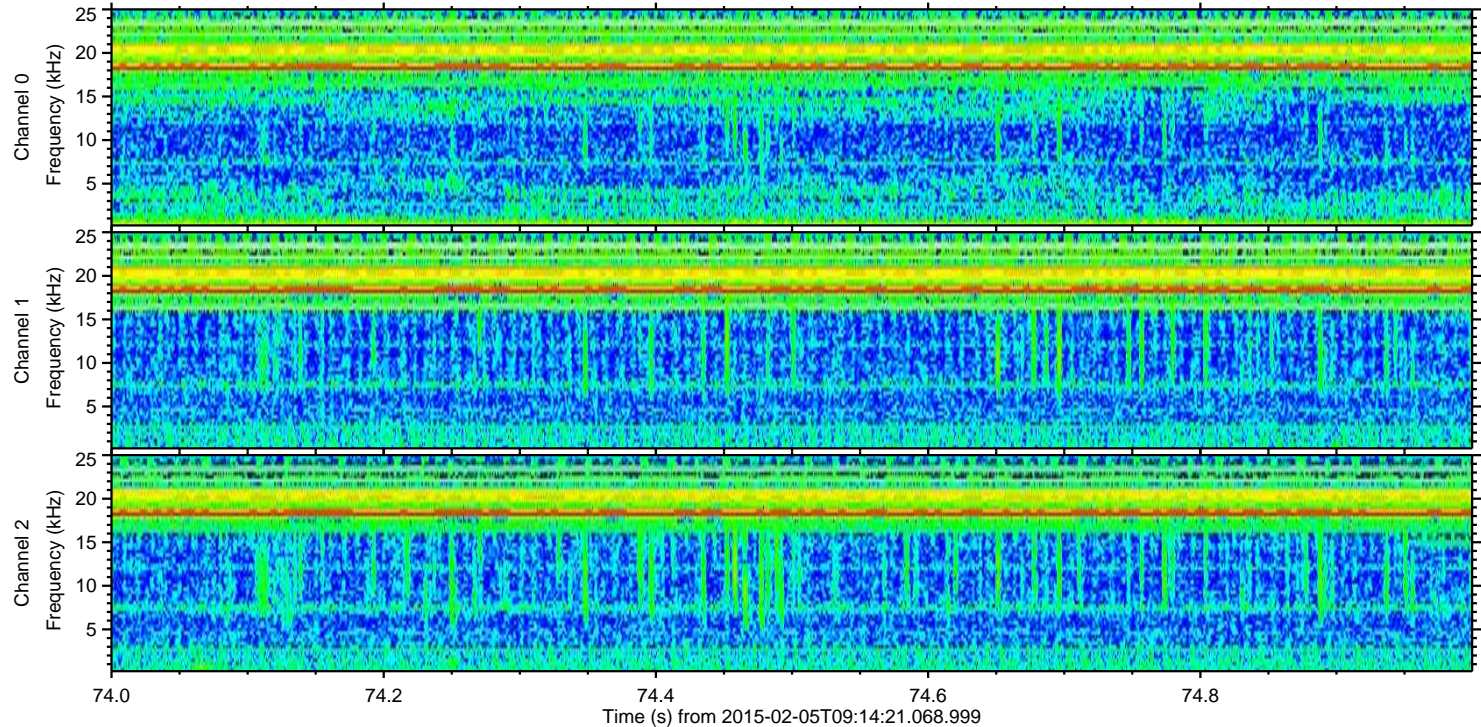
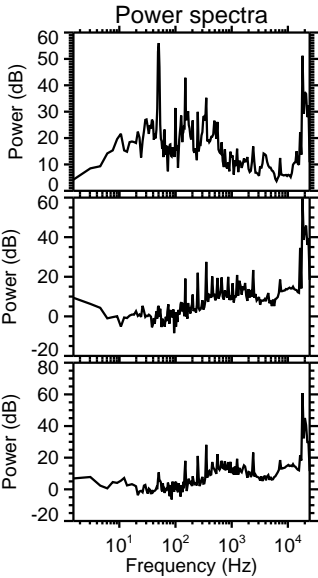
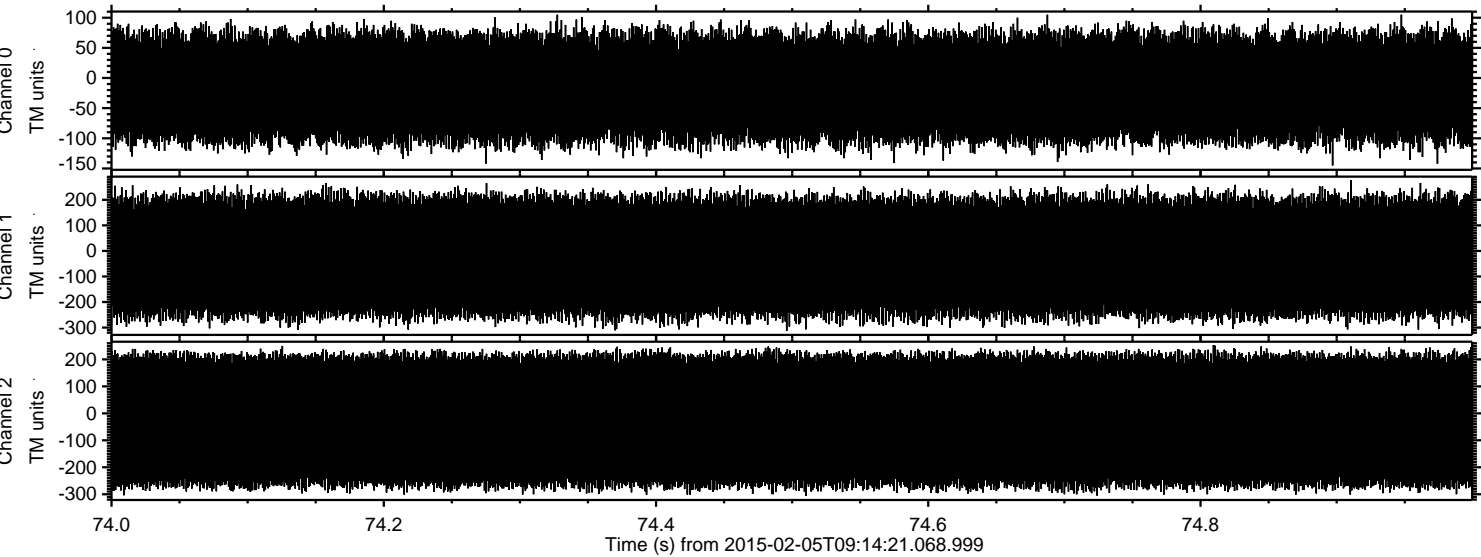

Channel 0
mn: -145
mx: 105
 μ : -15.8
 σ : 51.4

Channel 1
mn: -313
mx: 277
 μ : -22.7
 σ : 134.0

Channel 2
mn: -306
mx: 253
 μ : -26.4
 σ : 148.7