

ELMAVAN 3D WAVEFORMS (Measured data sampled at 50 kHz) 49811 packets of 144 samples from 2015-02-05T09:09:20.884.999.

Processed Wed Feb 18 06:17:08 2015 by ELM ver.2012-10-06 from 001__elm20150205_090919__dat00.bin

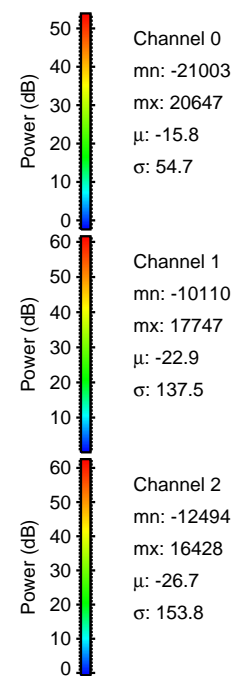

Processed Wed Feb 18 06:17:26 2015 by ELM ver.2012-10-06 from 001__elm20150205_090919__dat00.bin

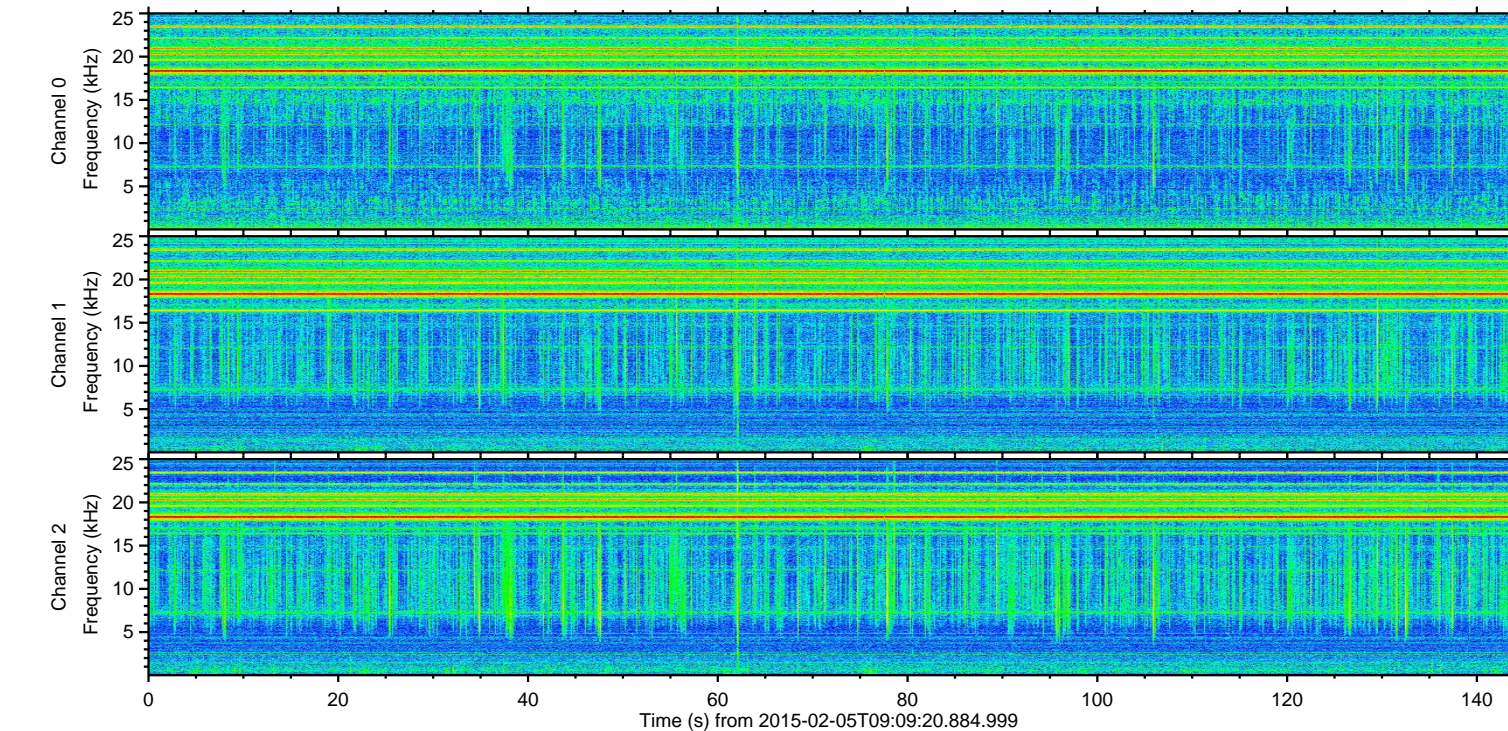
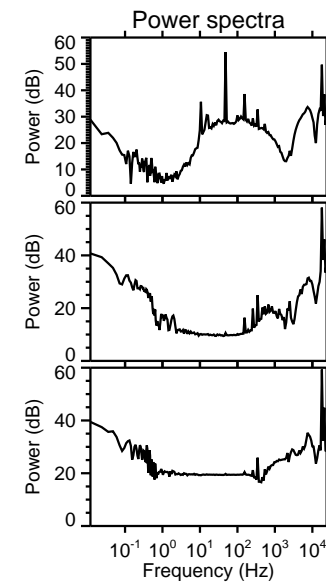
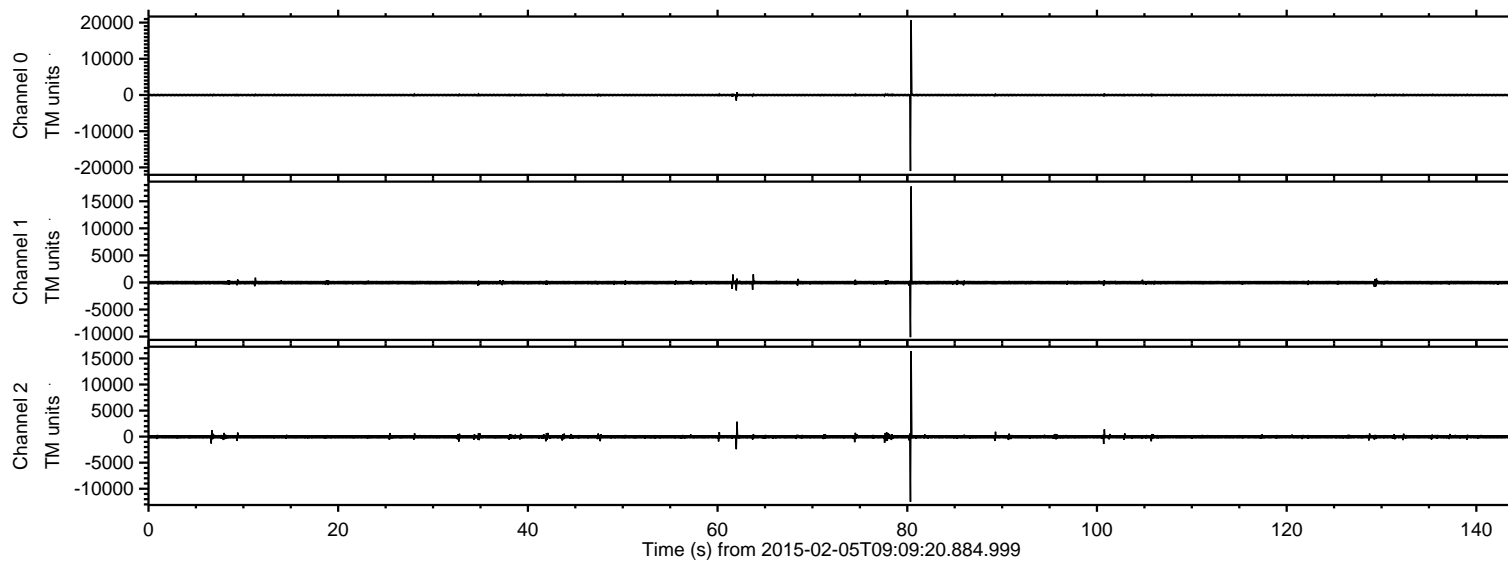
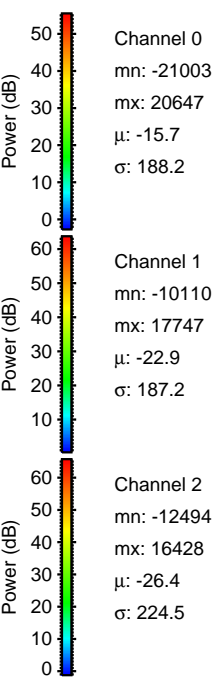
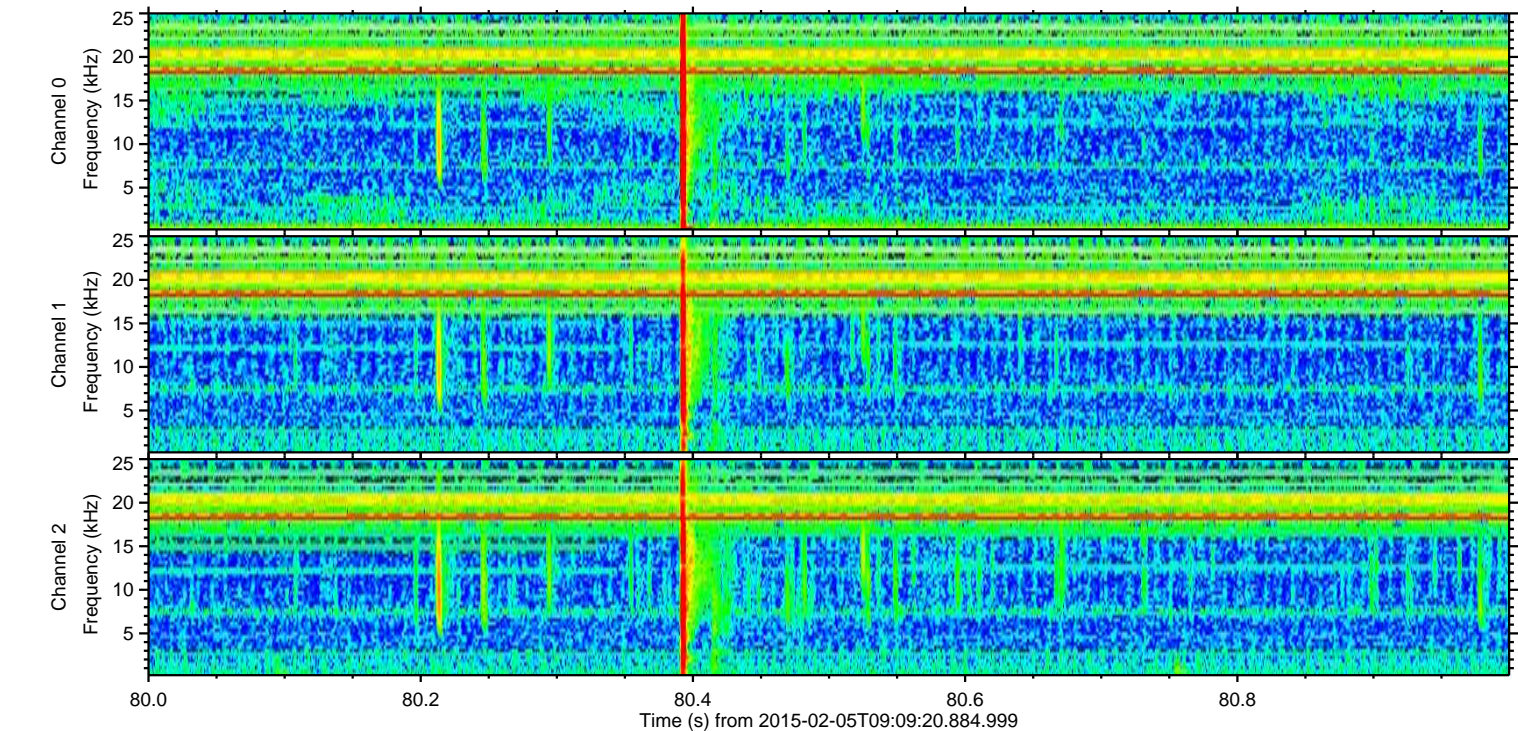
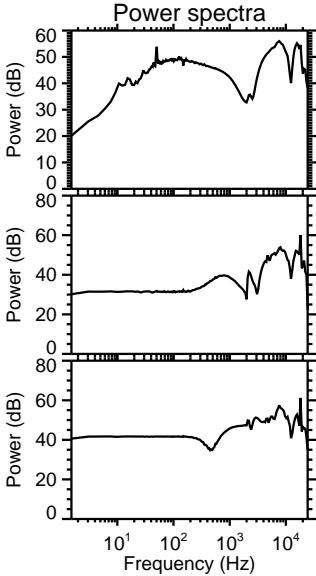
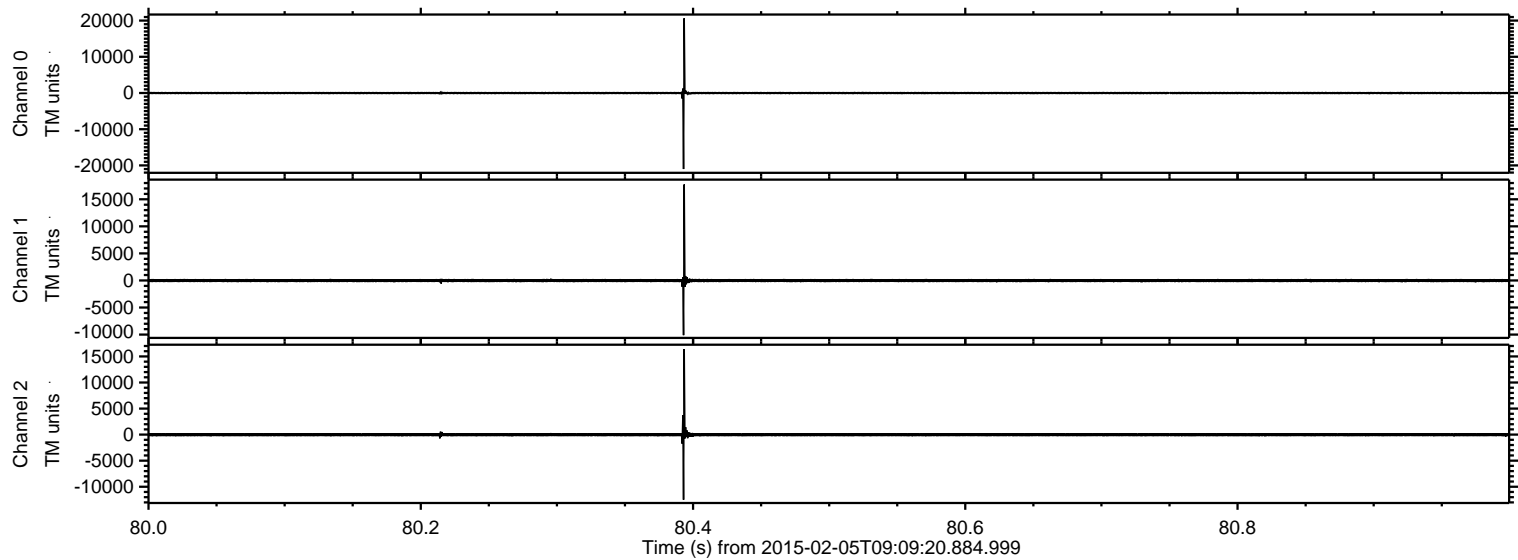

Processed Wed Feb 18 06:17:27 2015 by ELM ver.2012-10-06 from 001__elm20150205_090919__dat00.bin

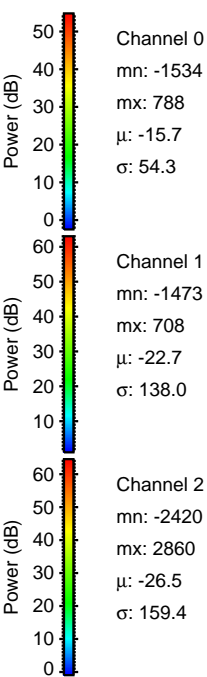
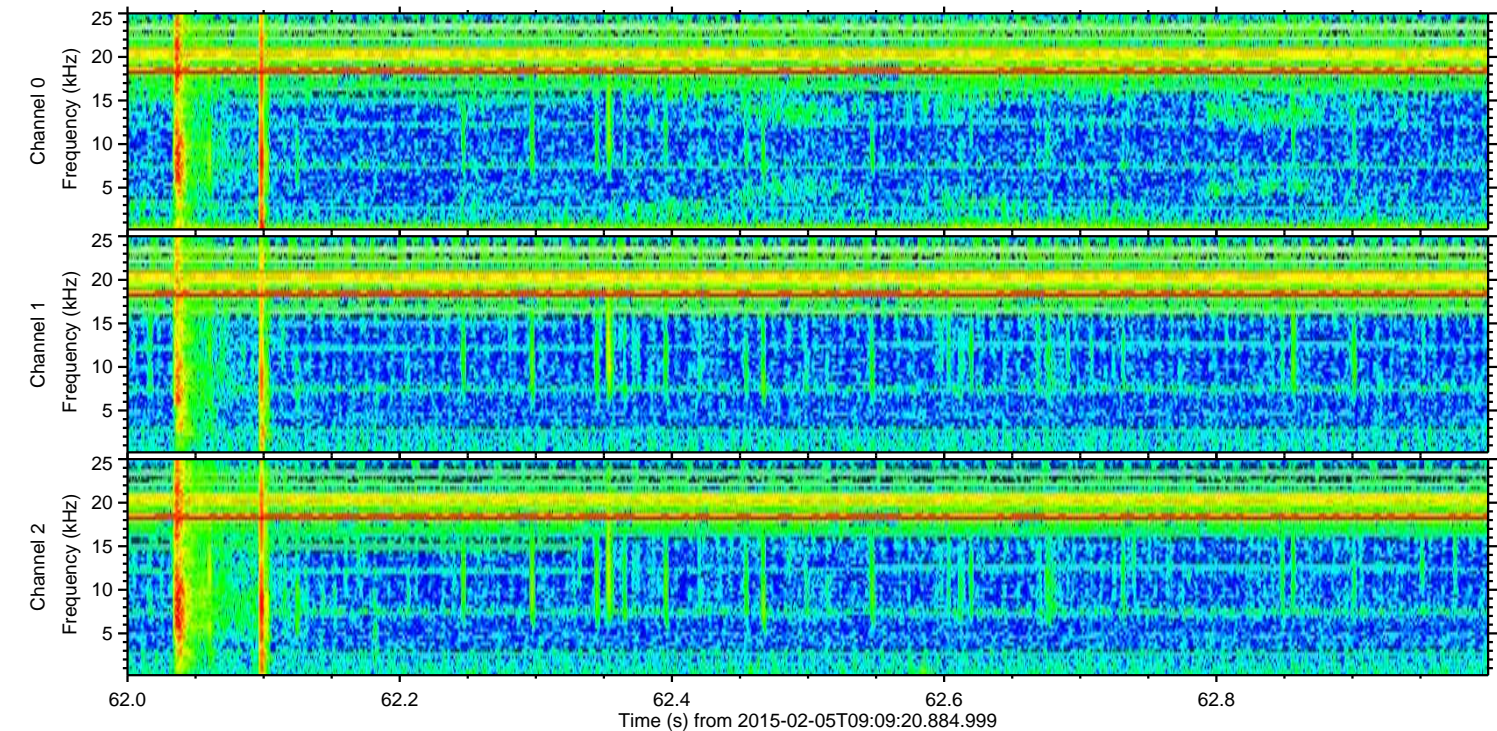
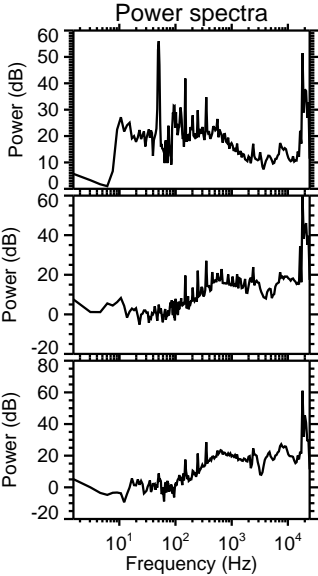
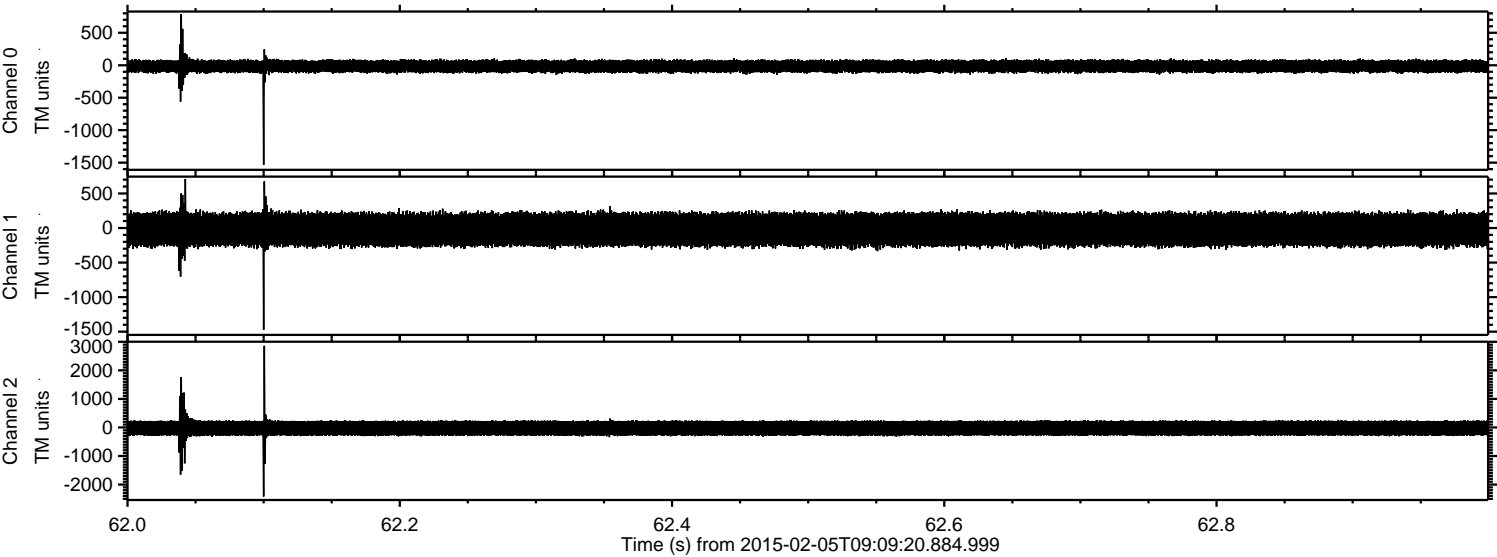

ELMAVAN 3D WAVEFORMS (Measured data sampled at 50 kHz) 49811 packets of 144 samples from 2015-02-05T09:09:20.884.999. Part 64/144

Processed Wed Feb 18 06:17:28 2015 by ELM ver.2012-10-06 from 001__elm20150205_090919__dat00.bin

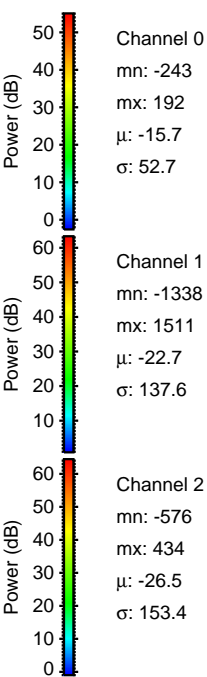
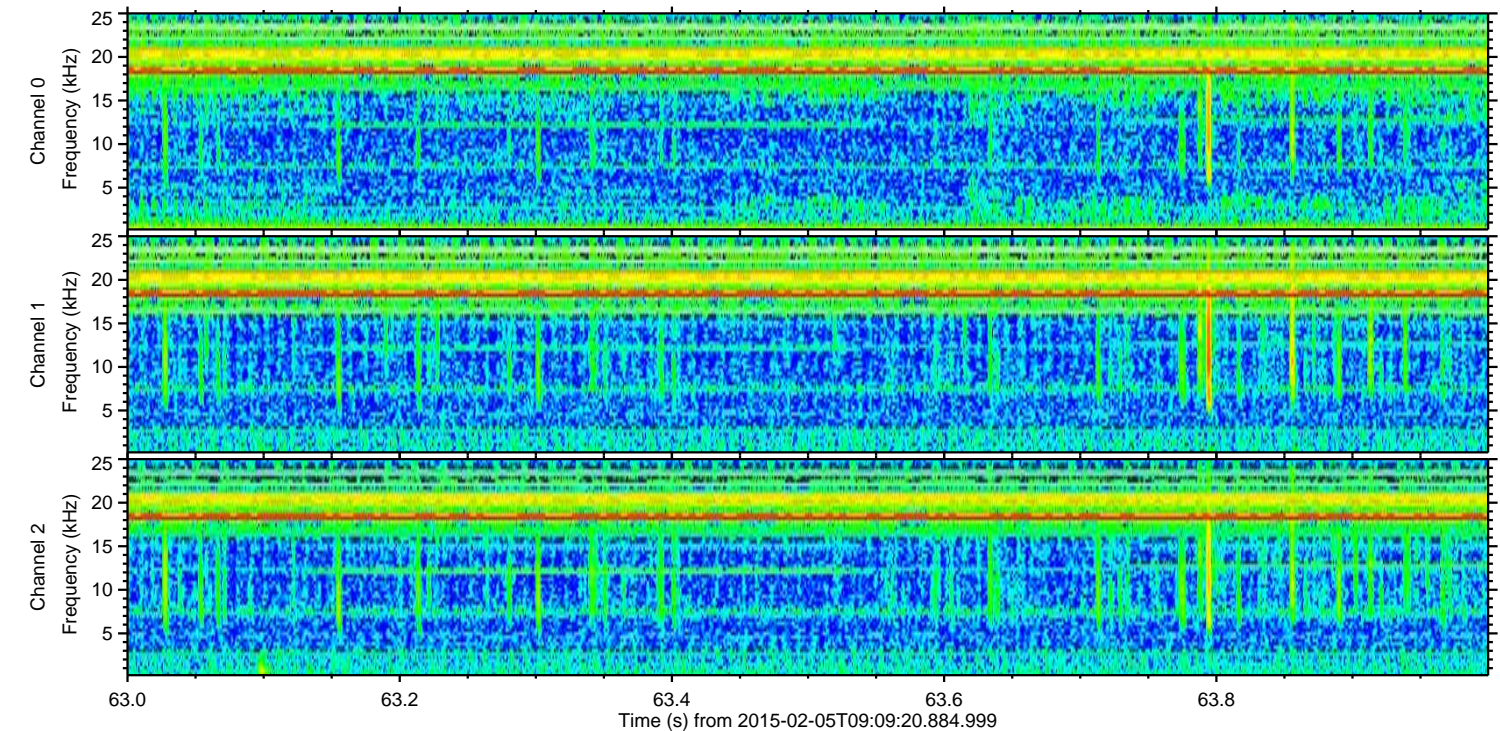
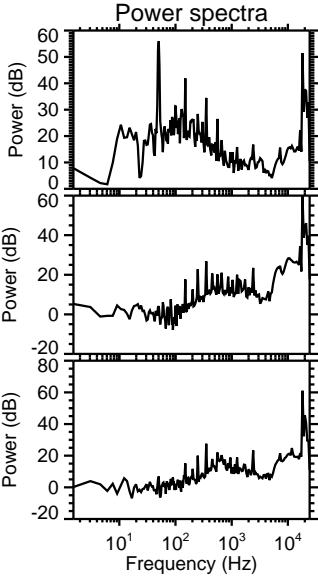
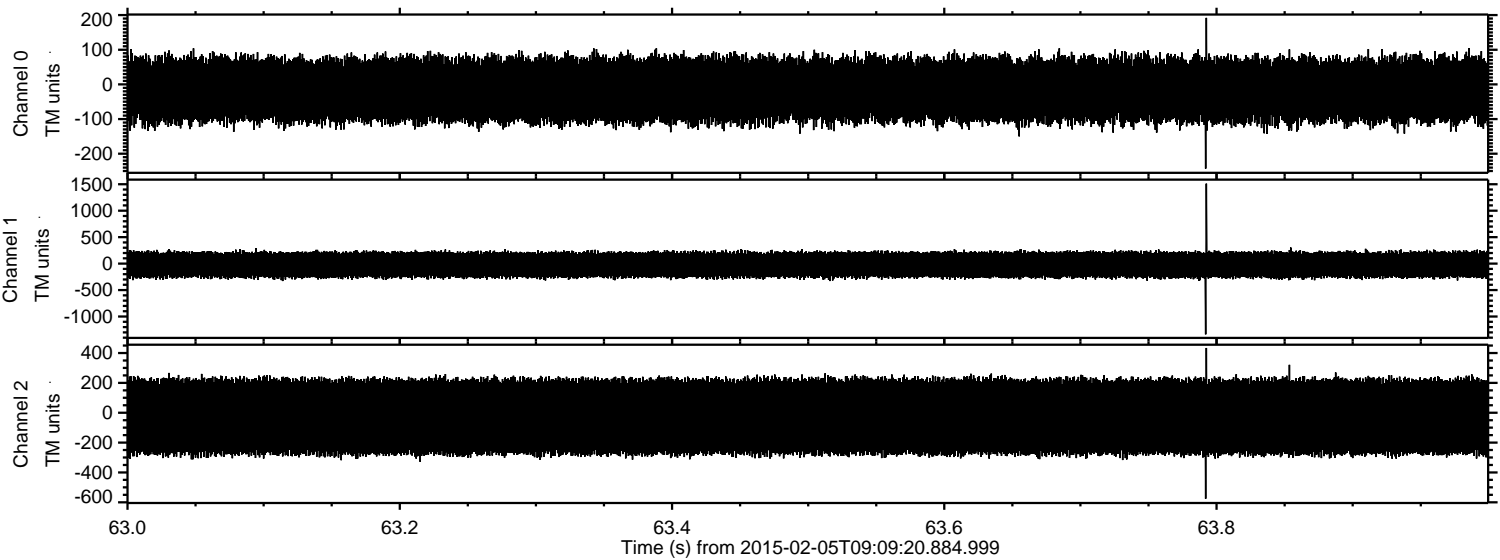

Processed Wed Feb 18 06:17:30 2015 by ELM ver.2012-10-06 from 001__elm20150205_090919__dat00.bin

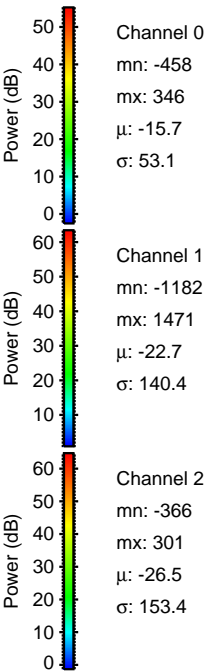
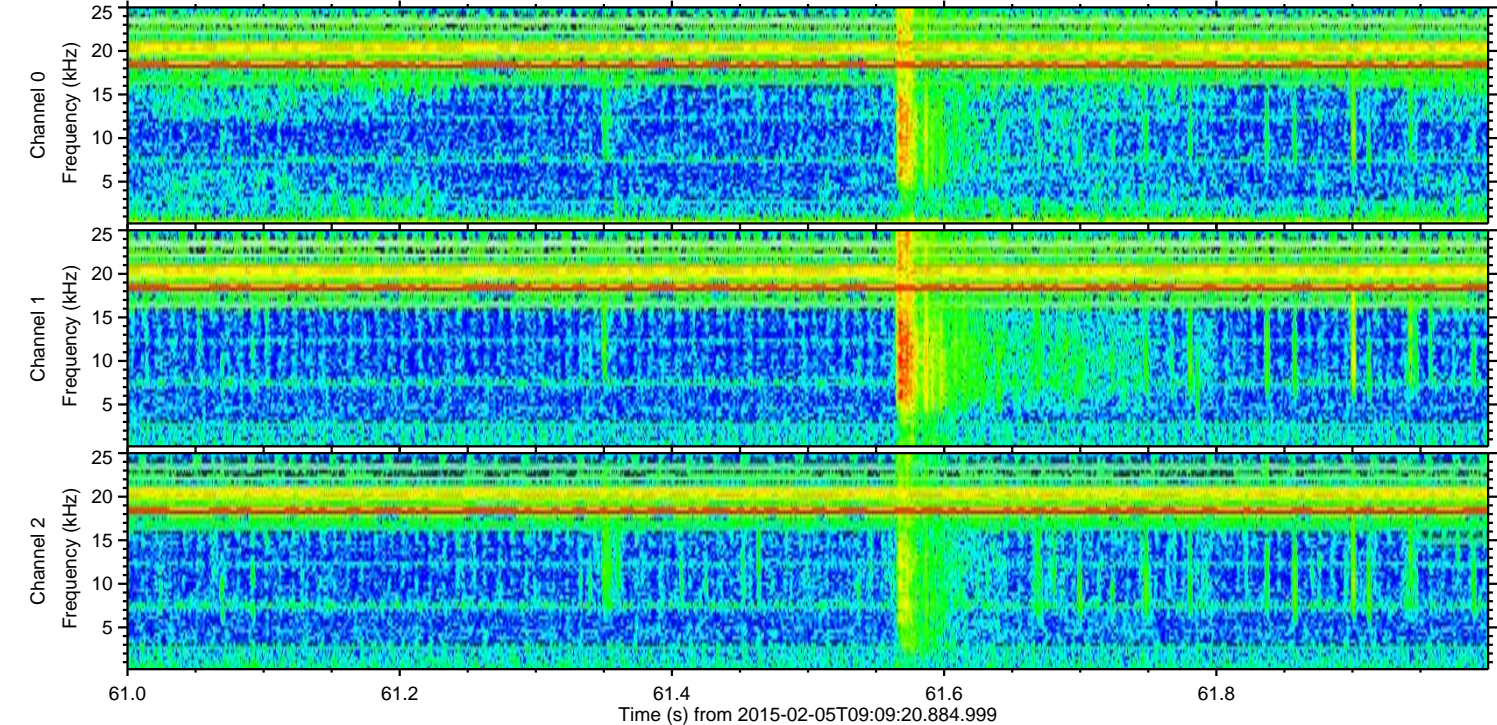
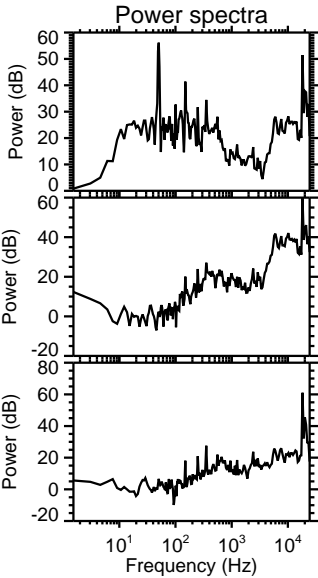
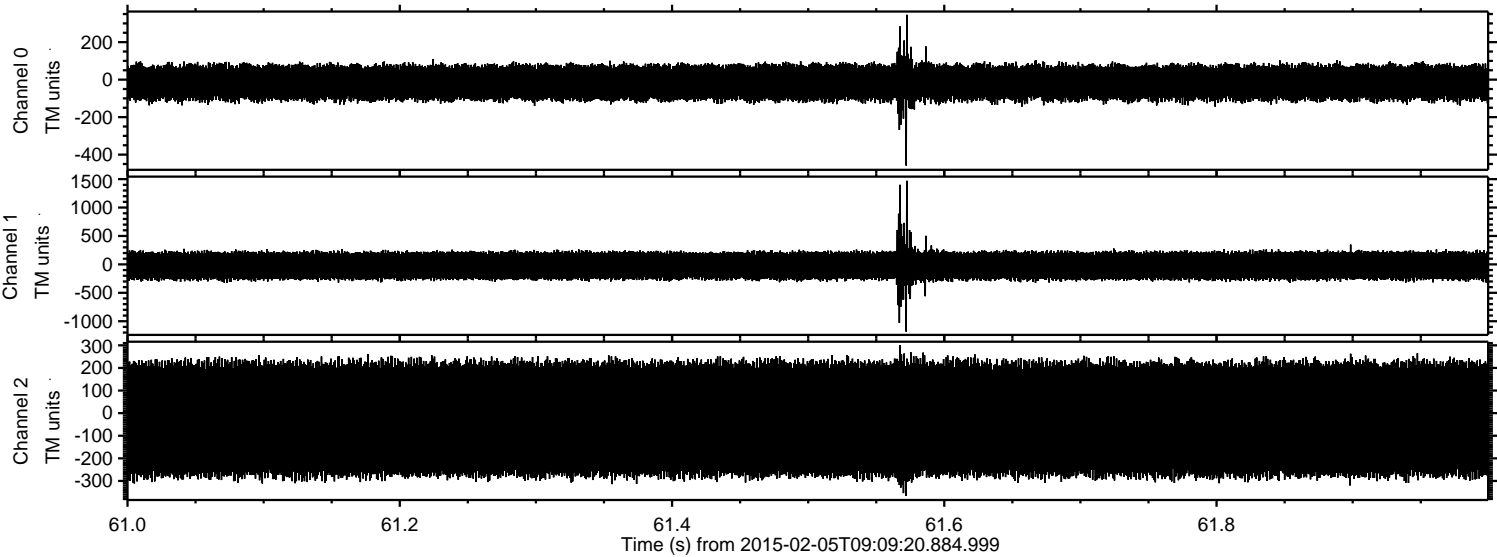

ELMAVAN 3D WAVEFORMS (Measured data sampled at 50 kHz) 49811 packets of 144 samples from 2015-02-05T09:09:20.884.999. Part 101/144

Processed Wed Feb 18 06:17:32 2015 by ELM ver.2012-10-06 from 001__elm20150205_090919__dat00.bin

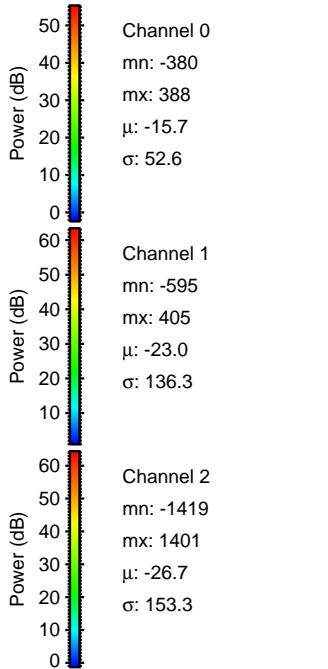
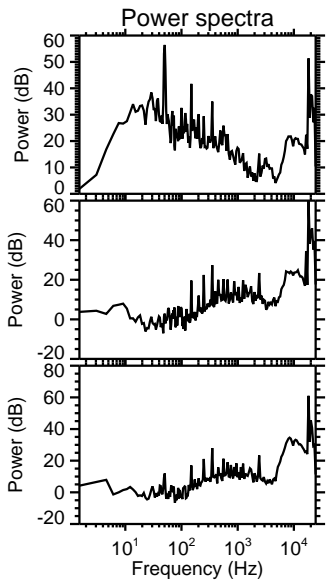
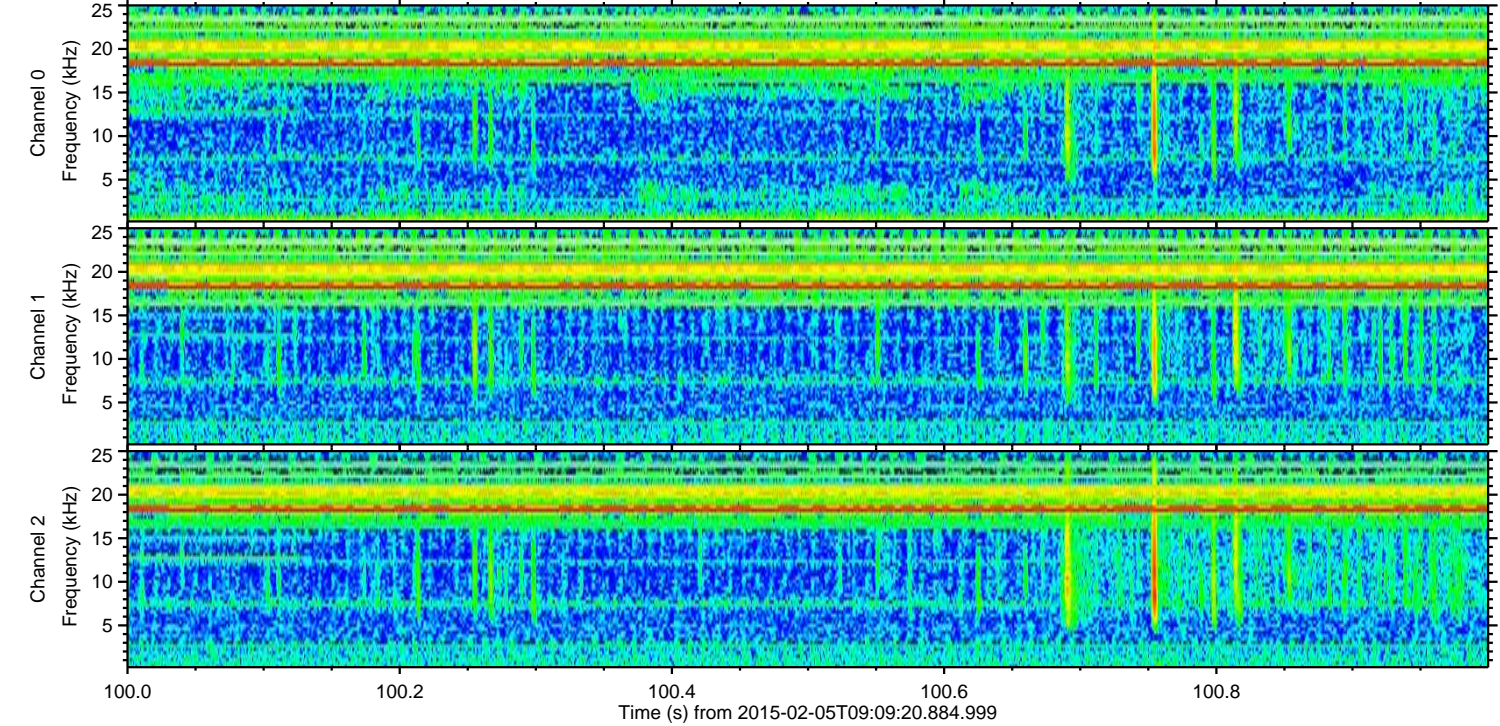
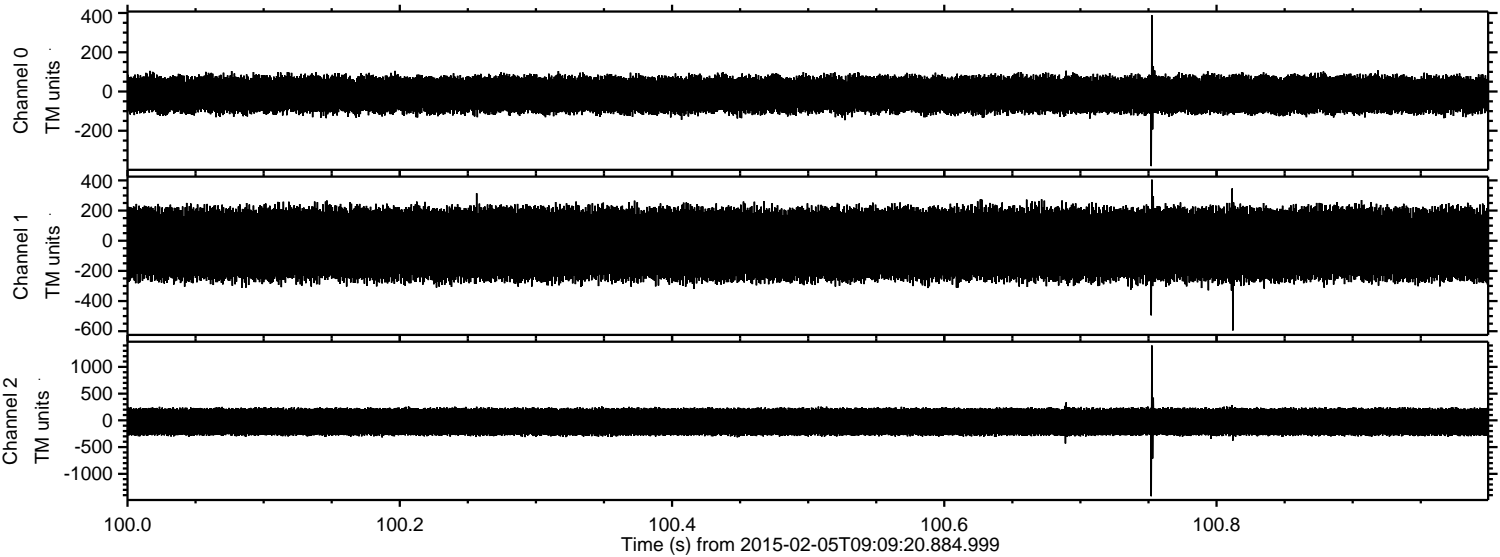

Processed Wed Feb 18 06:17:34 2015 by ELM ver.2012-10-06 from 001__elm20150205_090919__dat00.bin

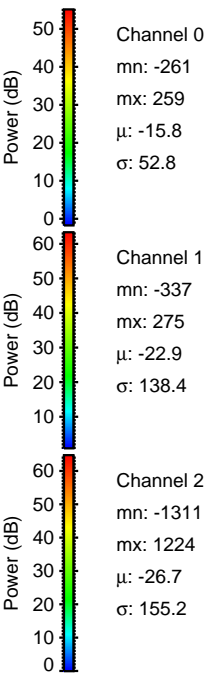
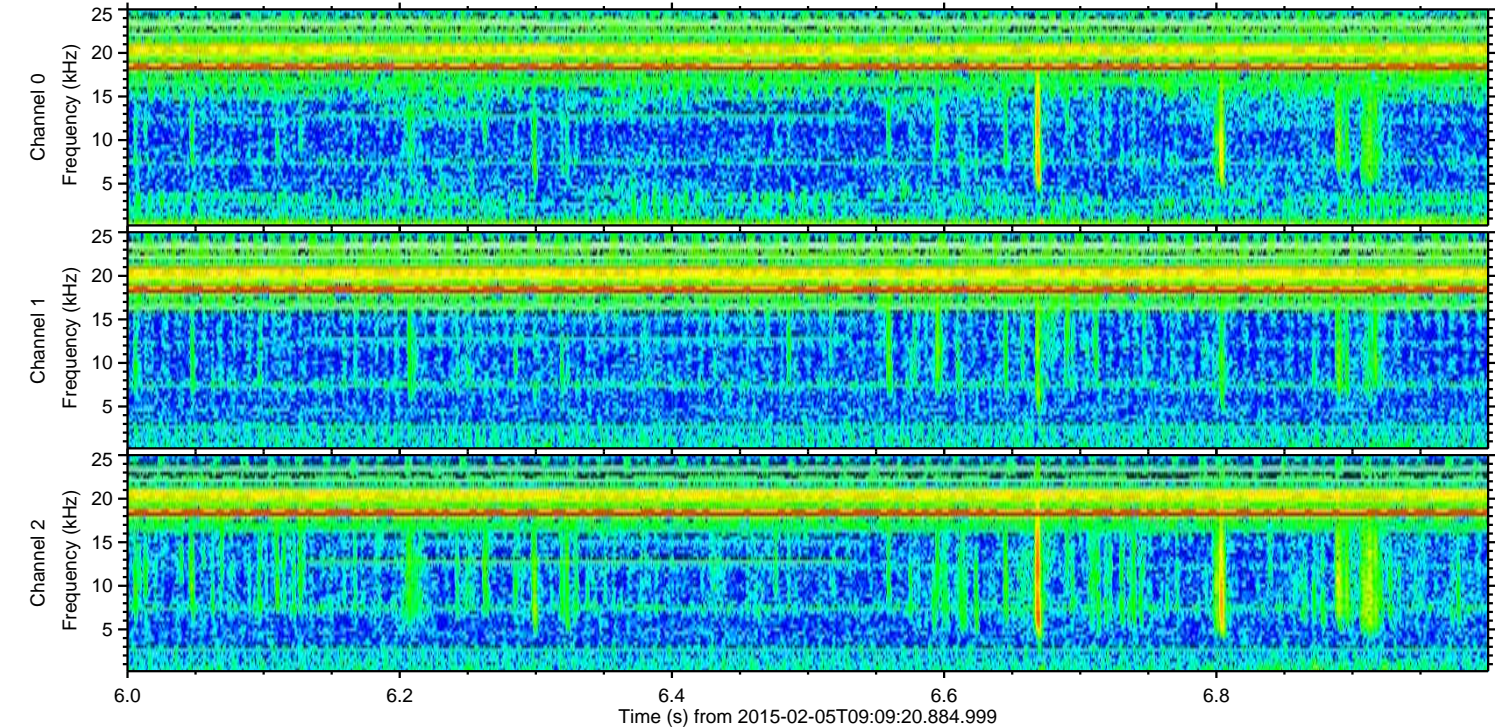
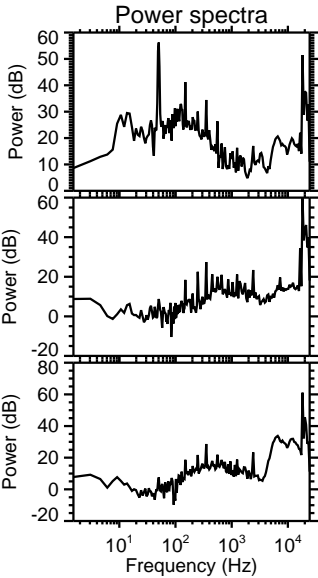
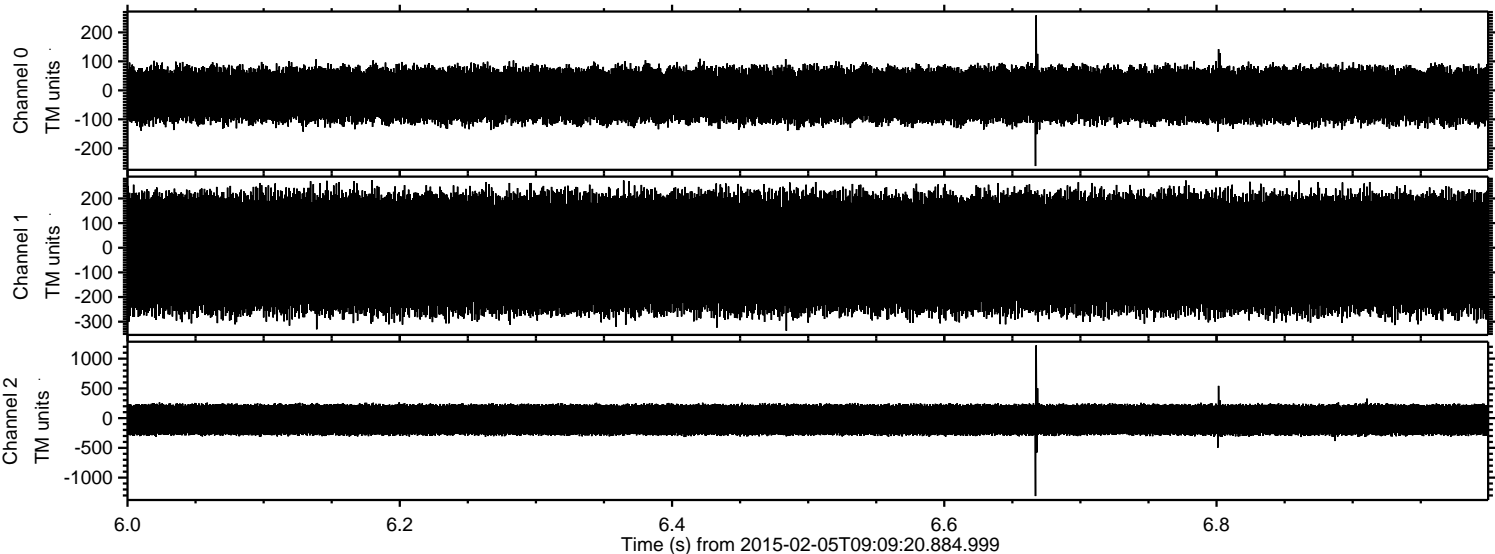

Processed Wed Feb 18 06:17:36 2015 by ELM ver.2012-10-06 from 001__elm20150205_090919__dat00.bin

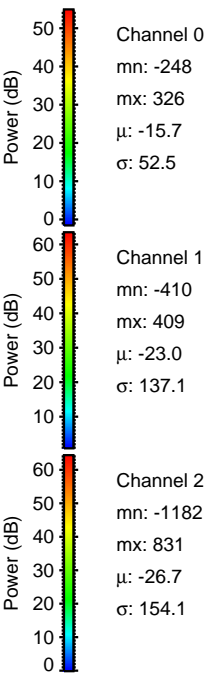
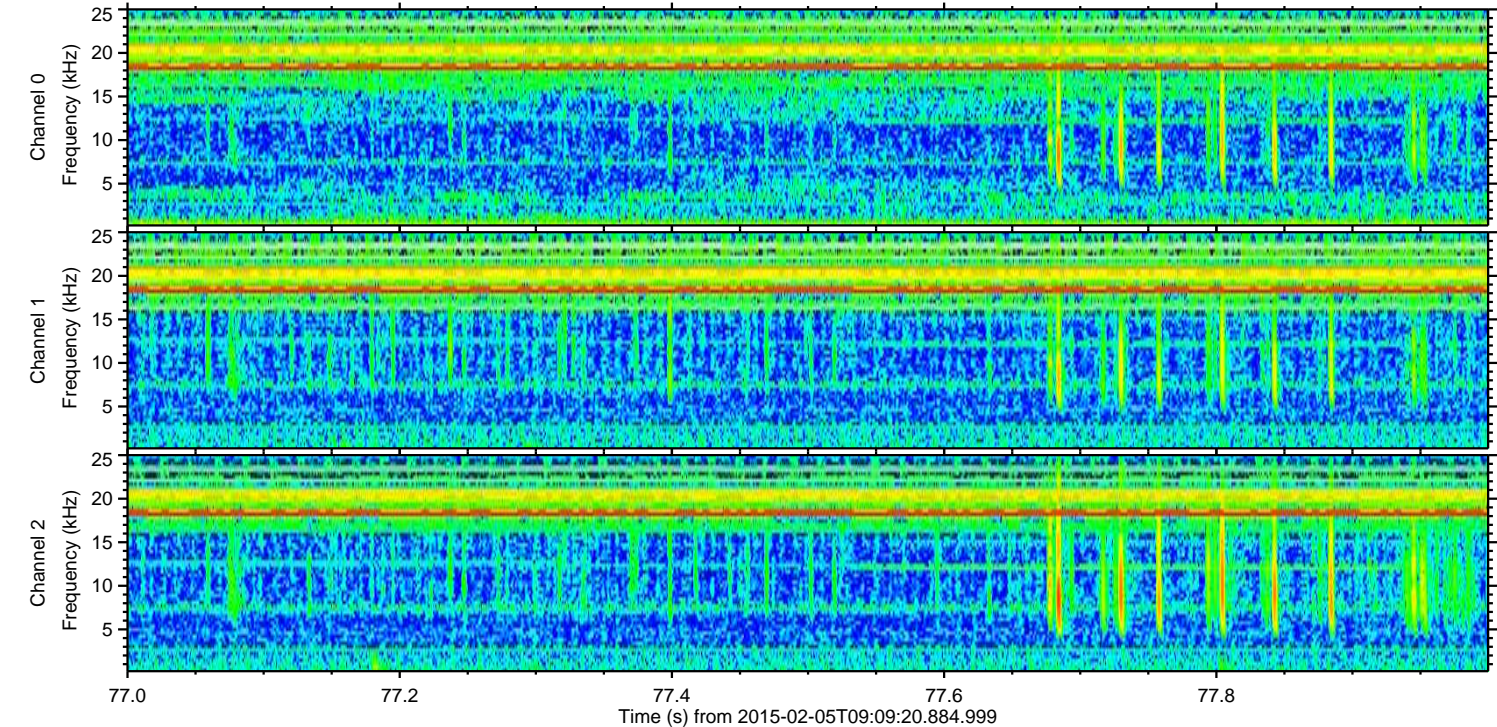
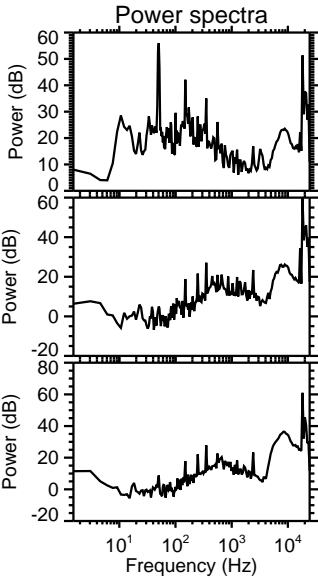
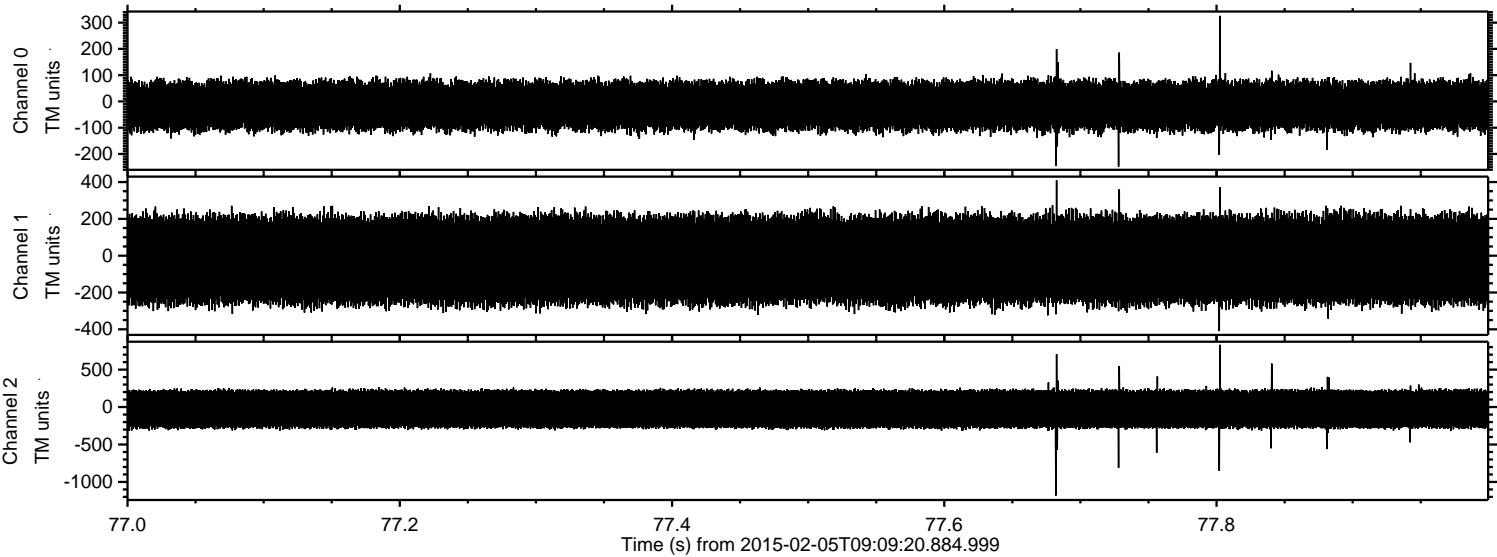

Processed Wed Feb 18 06:17:37 2015 by ELM ver.2012-10-06 from 001__elm20150205_090919__dat00.bin

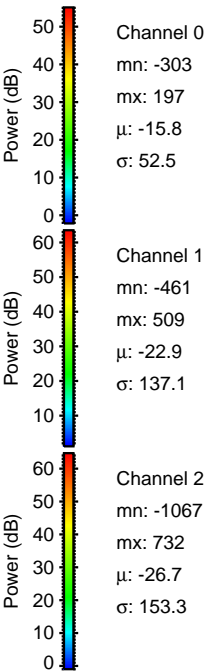
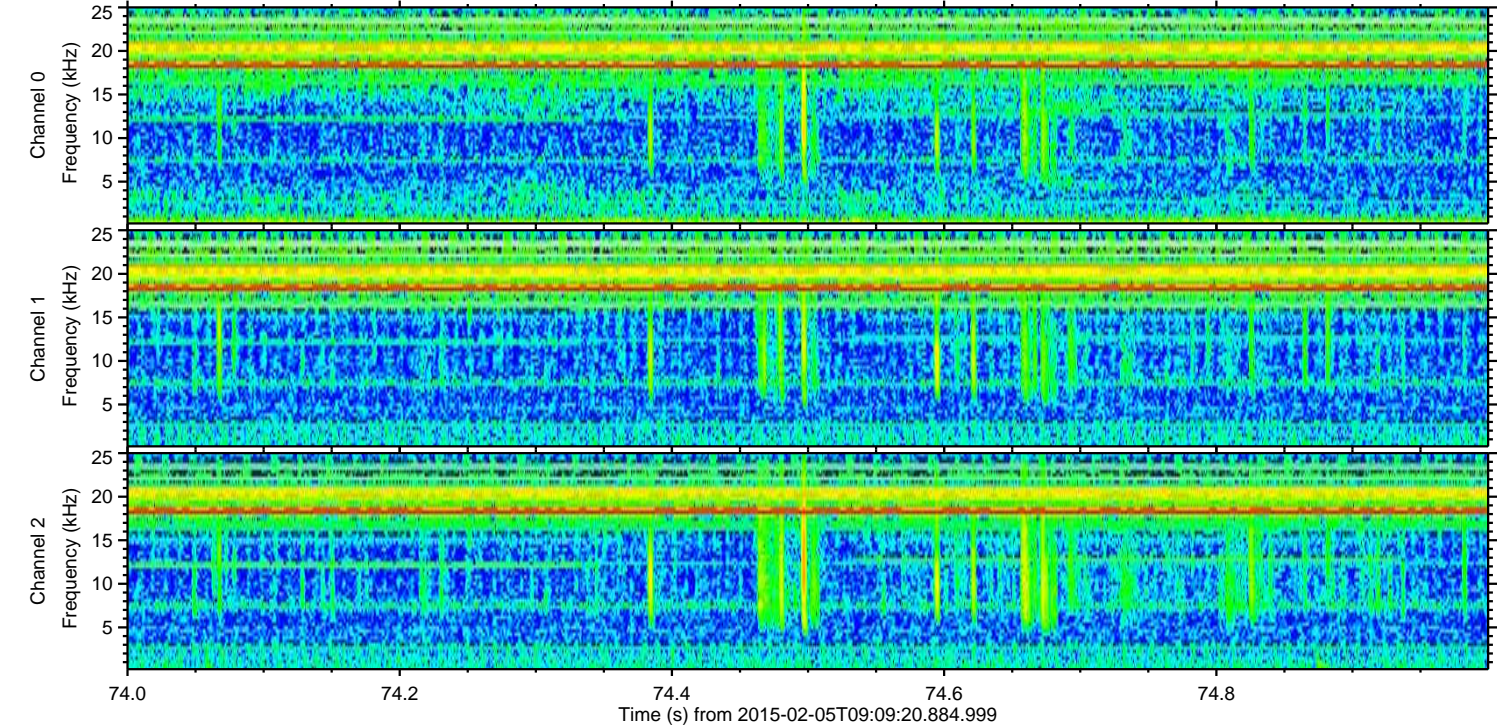
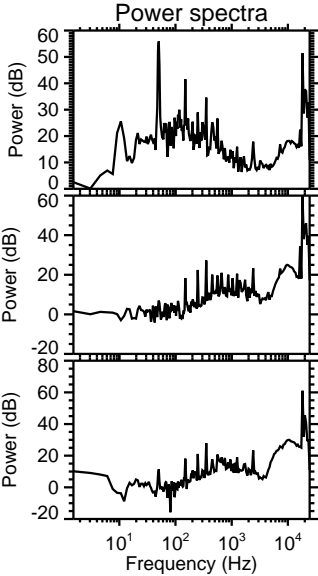
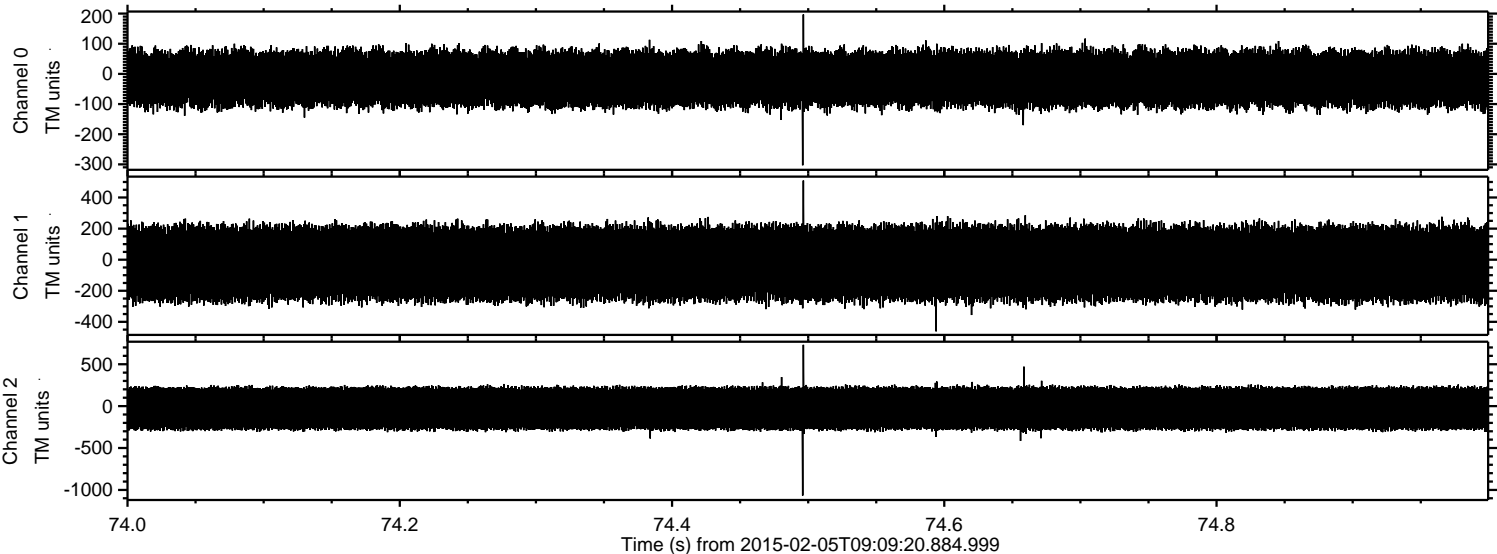

Processed Wed Feb 18 06:17:39 2015 by ELM ver.2012-10-06 from 001__elm20150205_090919__dat00.bin

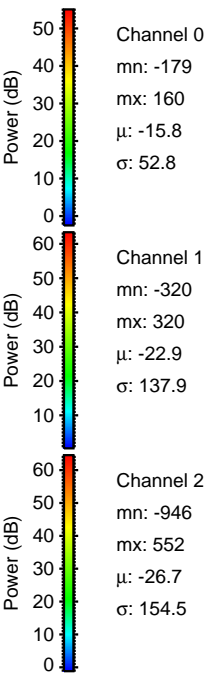
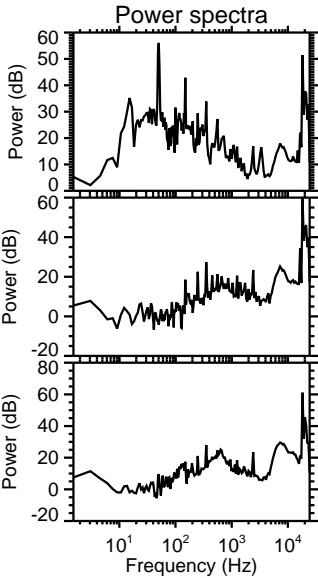
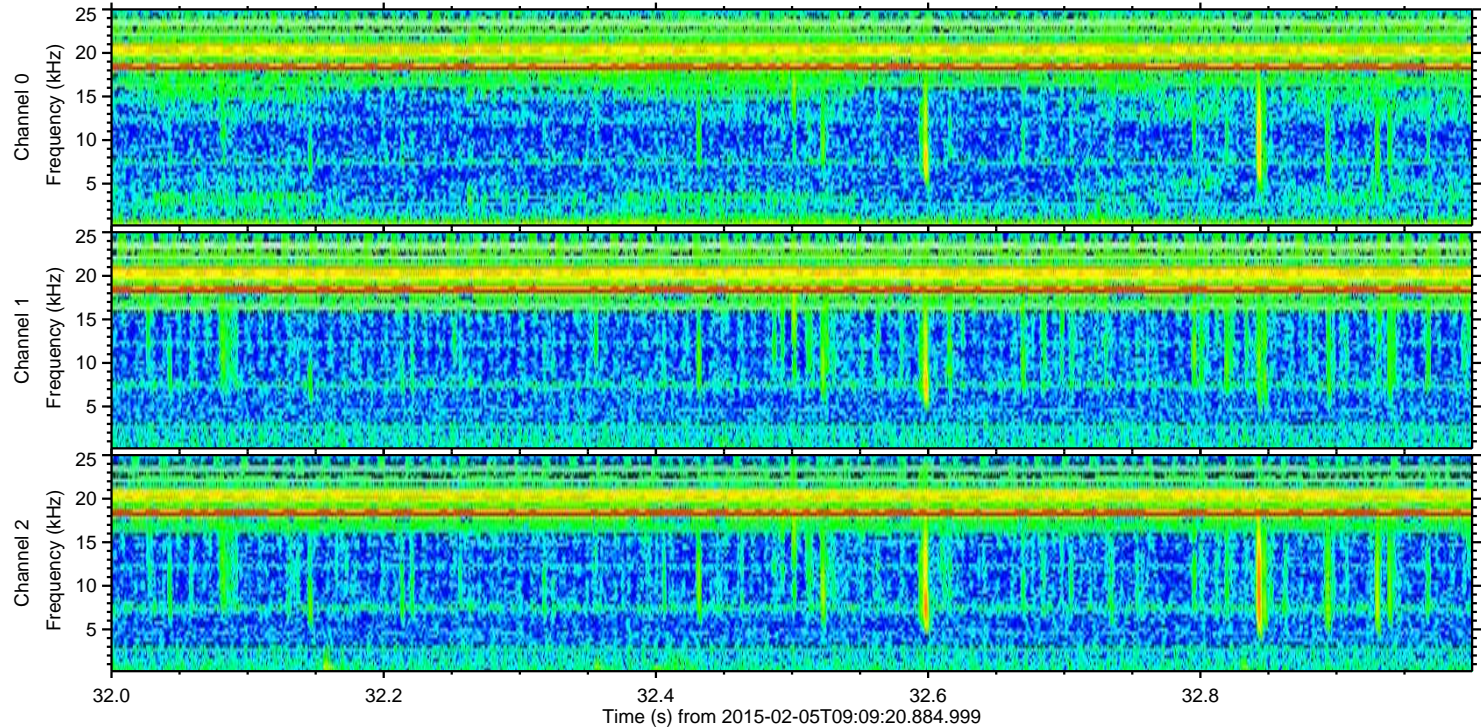
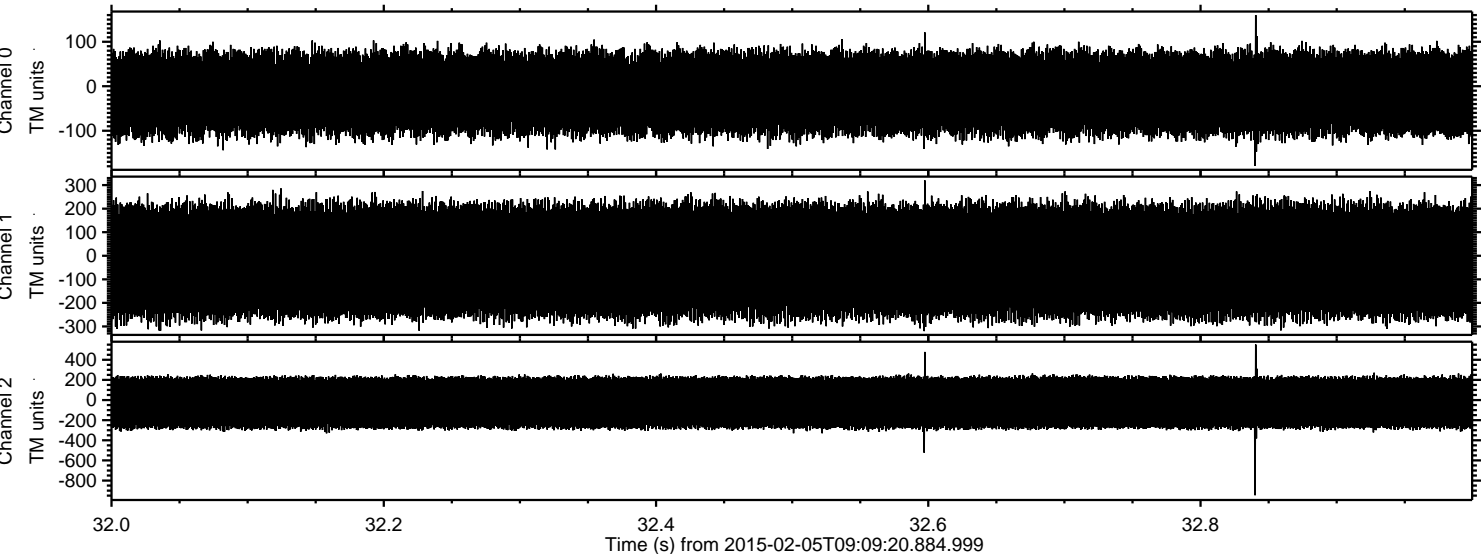

Channel 0
mn: -179
mx: 160
 μ : -15.8
 σ : 52.8

Channel 1
mn: -320
mx: 320
 μ : -22.9
 σ : 137.9

Channel 2
mn: -946
mx: 552
 μ : -26.7
 σ : 154.5

Processed Wed Feb 18 06:17:40 2015 by ELM ver.2012-10-06 from 001__elm20150205_090919__dat00.bin

