

ELMAVAN 3D WAVEFORMS (Measured data sampled at 50 kHz) 49807 packets of 144 samples from 2015-02-05T08:34:19.628.999.

Processed Wed Feb 18 06:03:45 2015 by ELM ver.2012-10-06 from 001__elm20150205_083418__dat00.bin

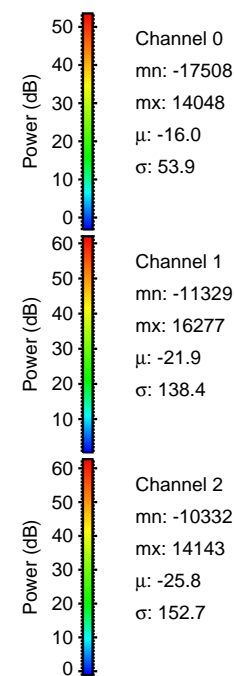
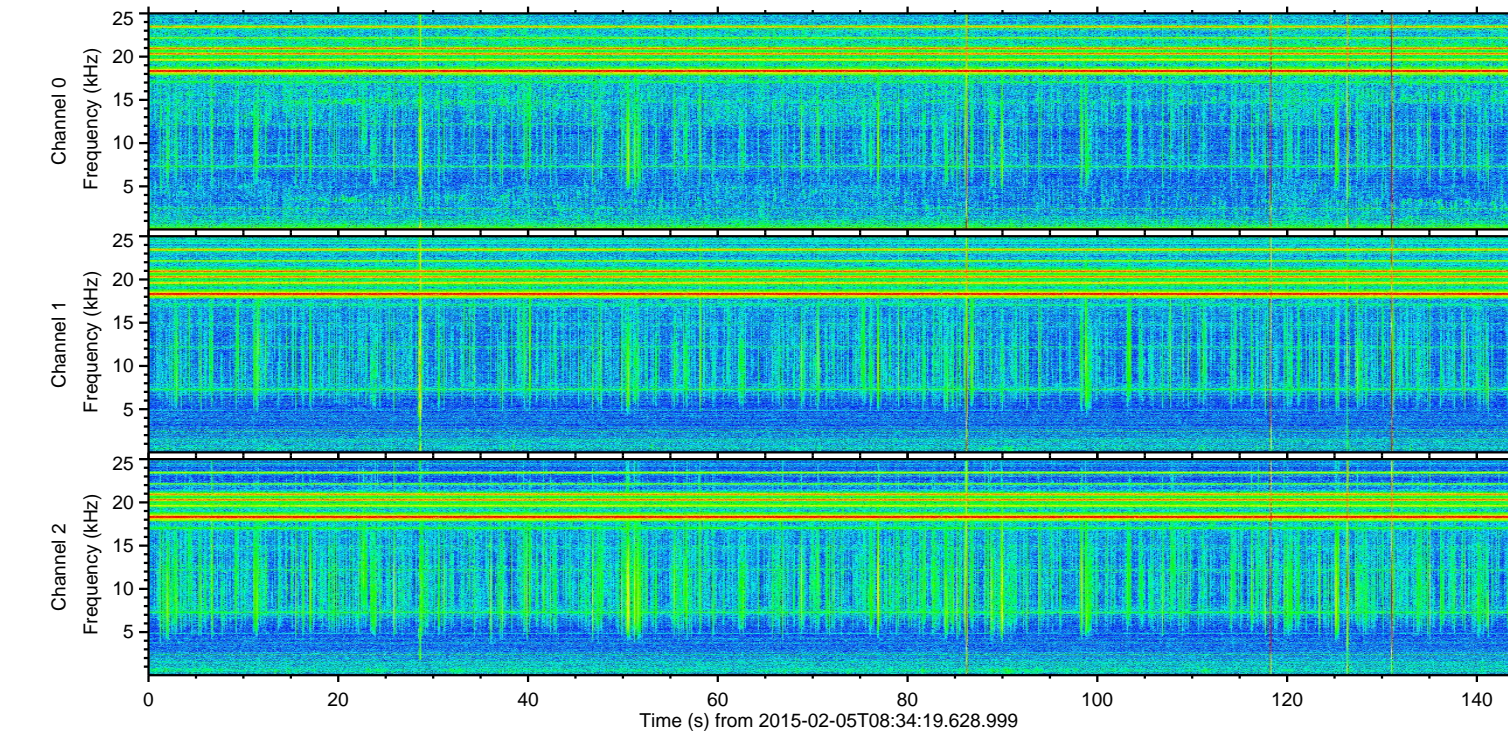
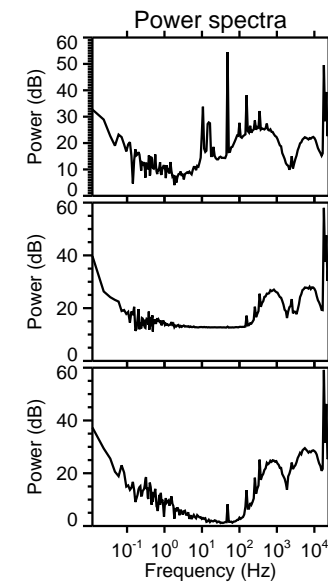
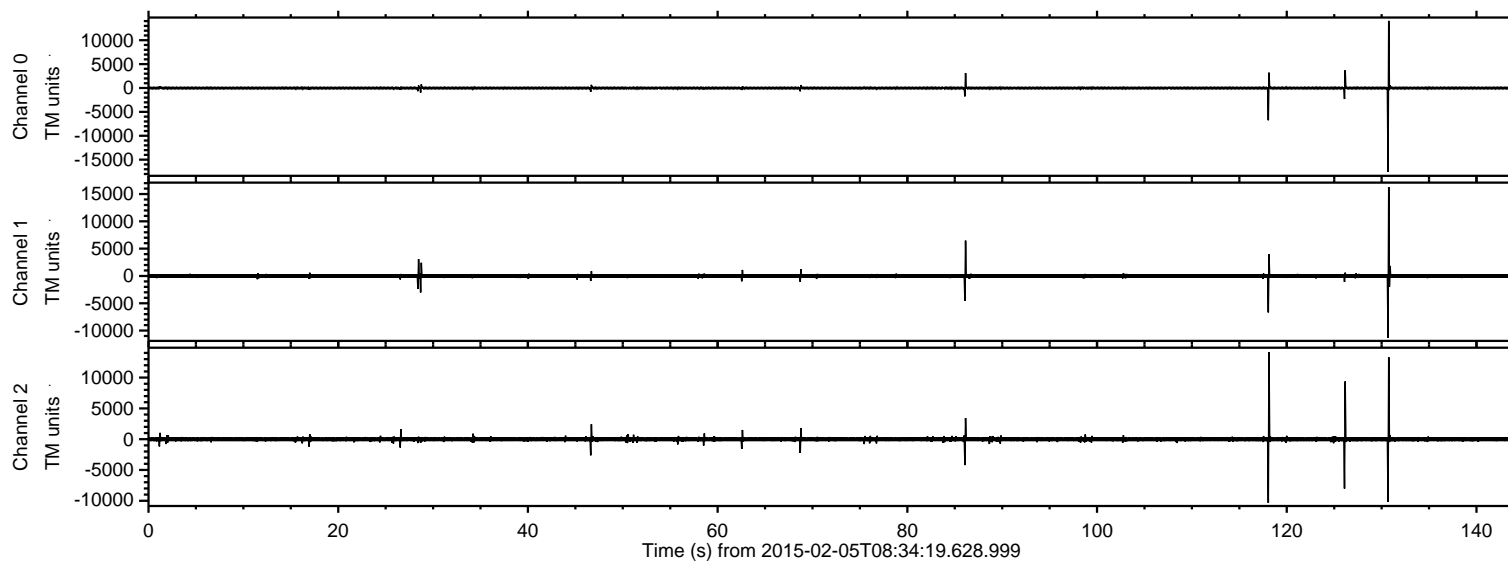

ELMAVAN 3D WAVEFORMS (Measured data sampled at 50 kHz) 49807 packets of 144 samples from 2015-02-05T08:34:19.628.999. Part 131/144

Processed Wed Feb 18 06:04:03 2015 by ELM ver.2012-10-06 from 001__elm20150205_083418__dat00.bin

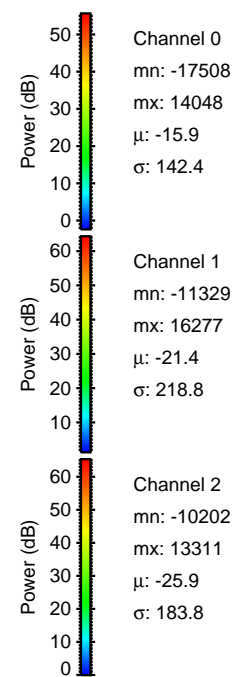
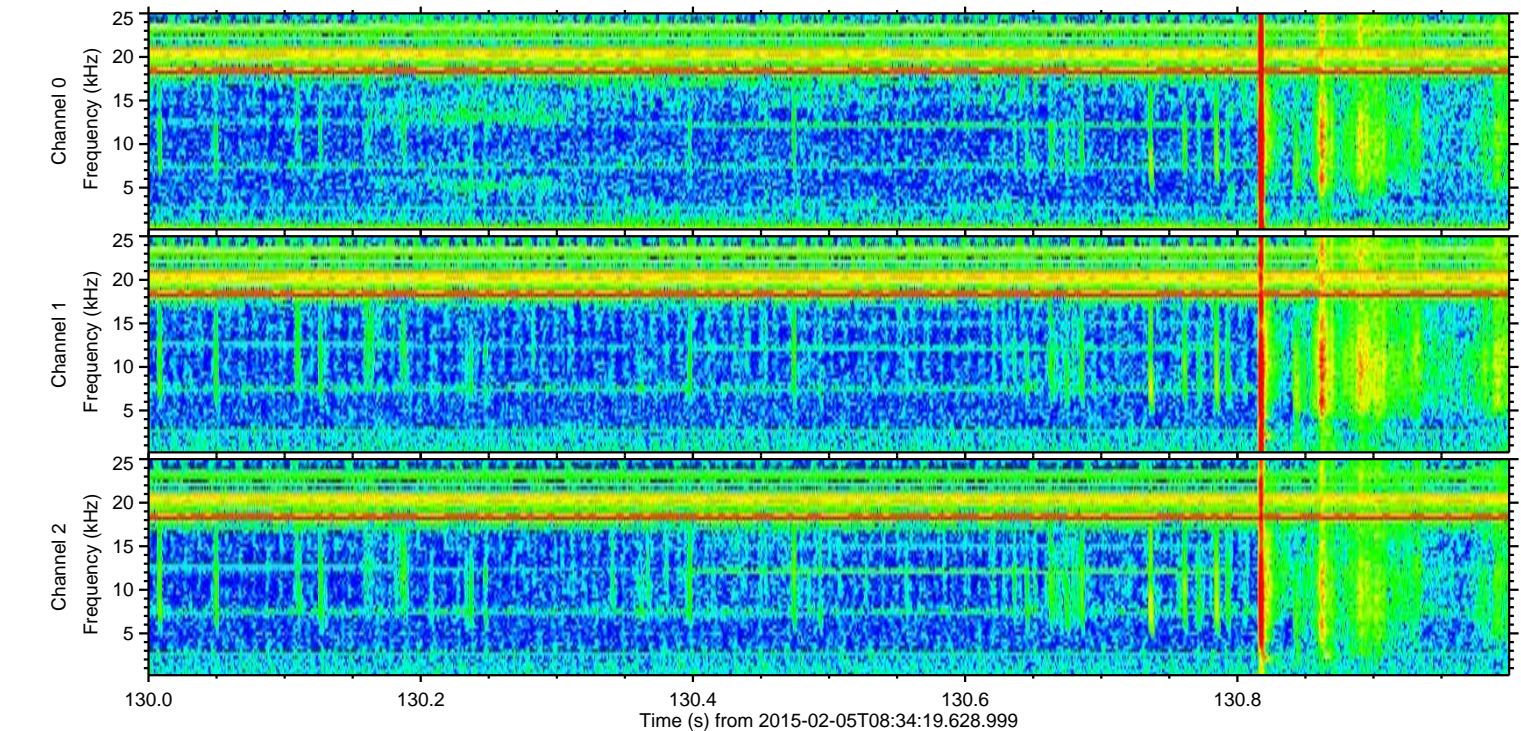
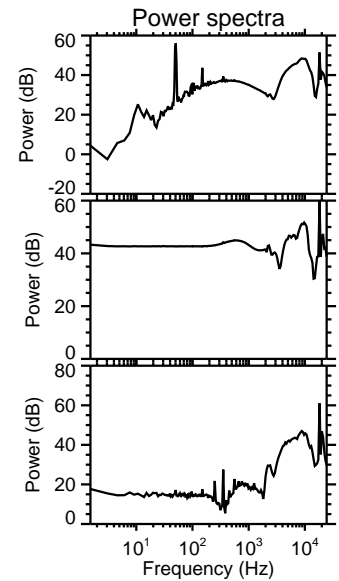
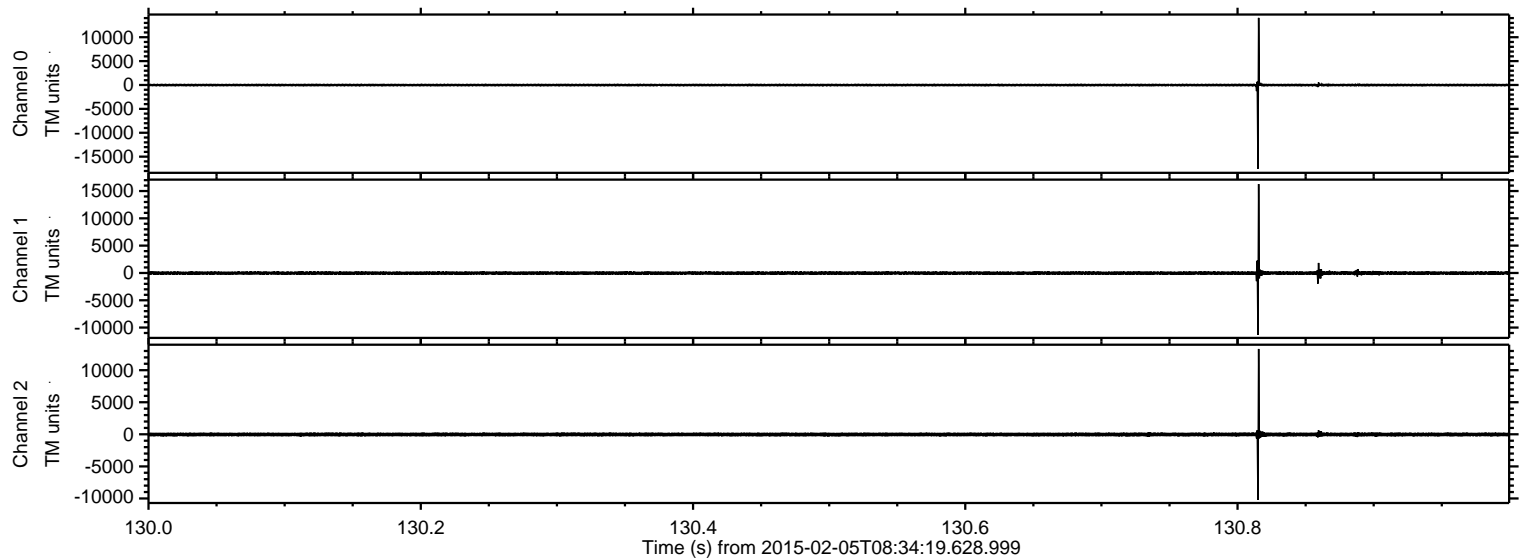

ELMAVAN 3D WAVEFORMS (Measured data sampled at 50 kHz) 49807 packets of 144 samples from 2015-02-05T08:34:19.628.999. Part 119/144

Processed Wed Feb 18 06:04:05 2015 by ELM ver.2012-10-06 from 001__elm20150205_083418__dat00.bin

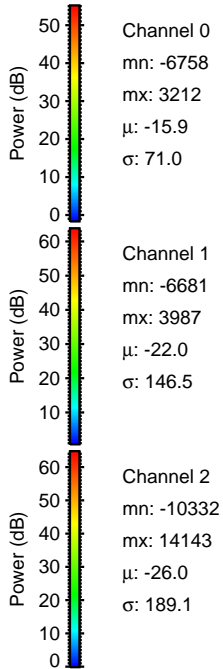
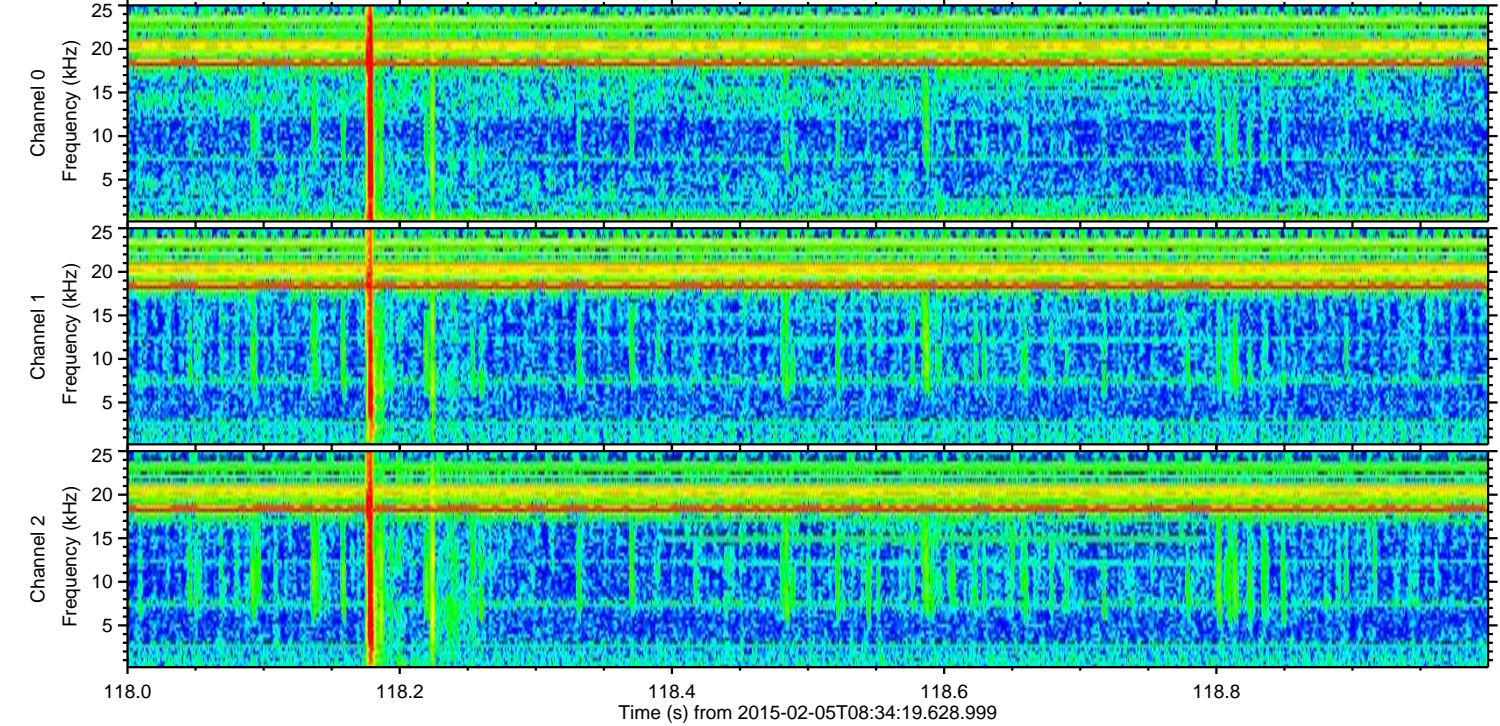
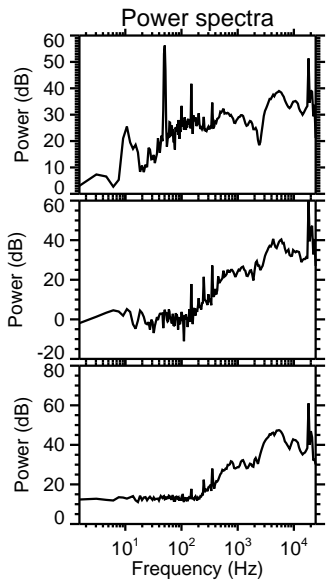
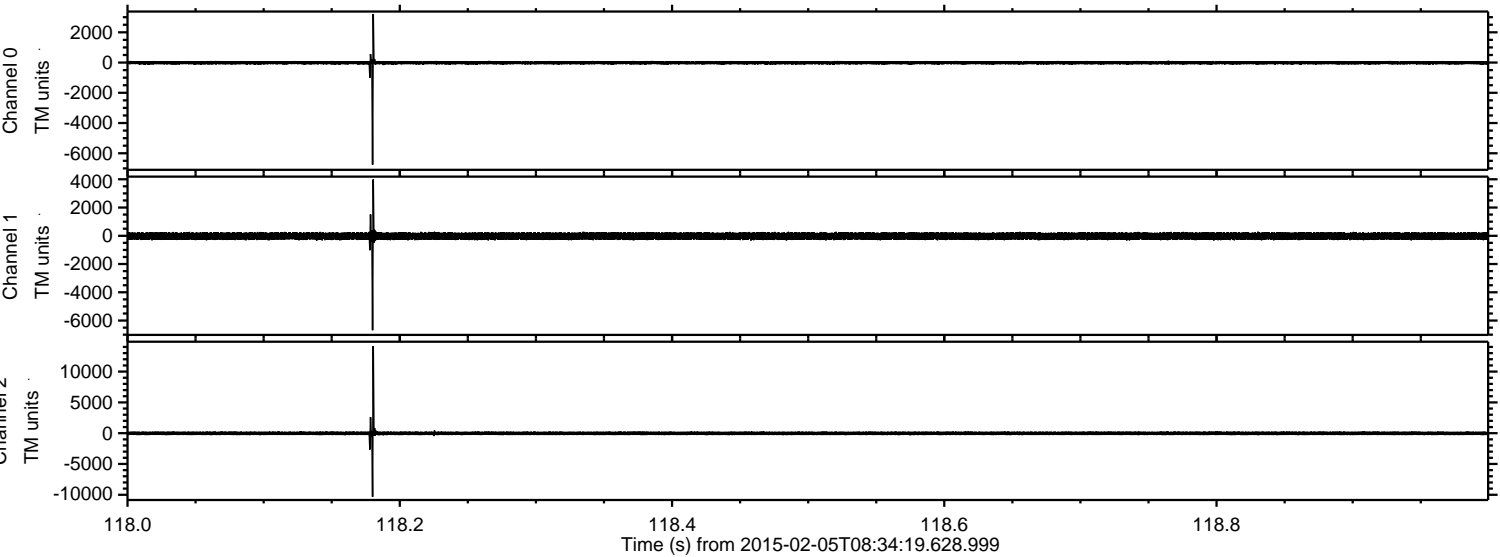

Channel 0
mn: -6758
mx: 3212
 μ : -15.9
 σ : 71.0

Channel 1
mn: -6681
mx: 3987
 μ : -22.0
 σ : 146.5

Channel 2
mn: -10332
mx: 14143
 μ : -26.0
 σ : 189.1

ELMAVAN 3D WAVEFORMS (Measured data sampled at 50 kHz) 49807 packets of 144 samples from 2015-02-05T08:34:19.628.999. Part 127/144

Processed Wed Feb 18 06:04:06 2015 by ELM ver.2012-10-06 from 001__elm20150205_083418__dat00.bin

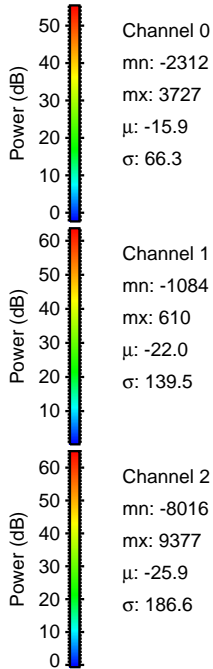
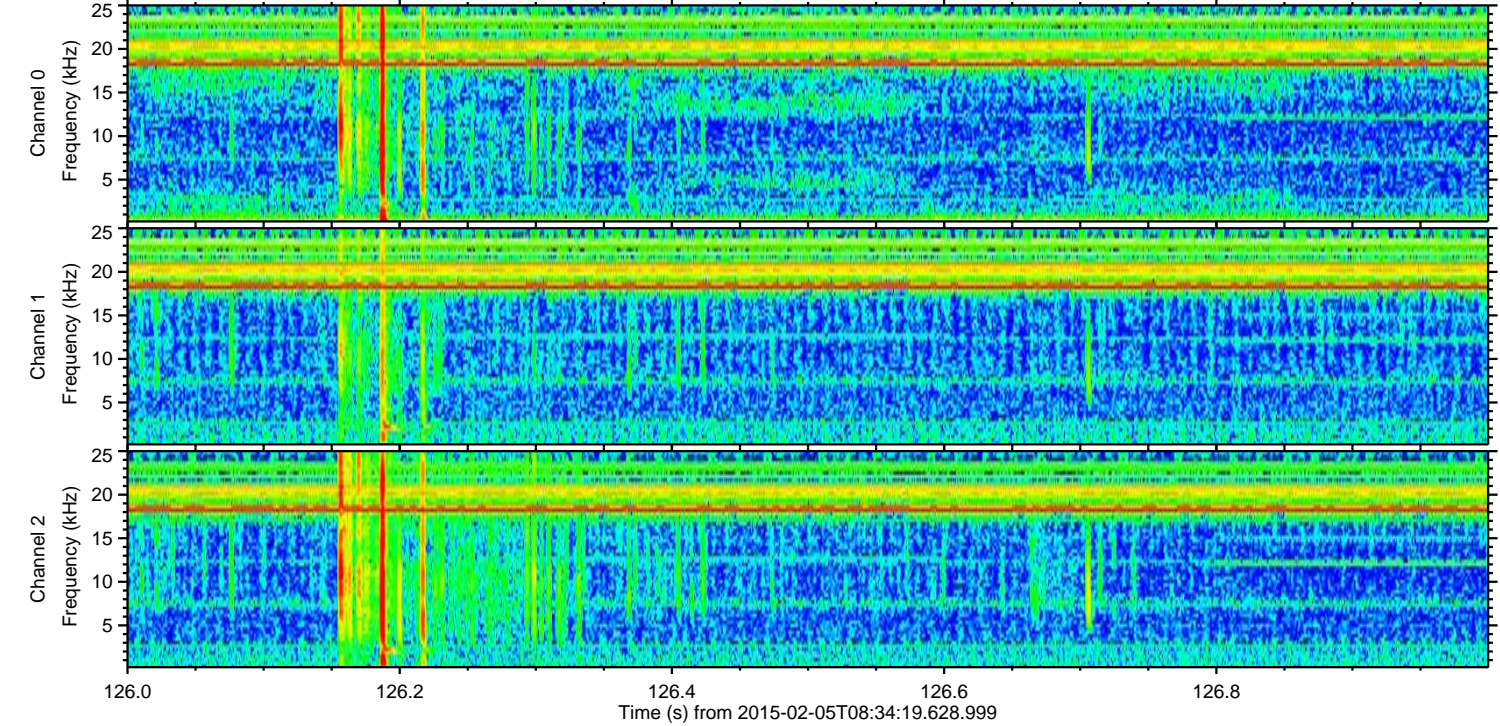
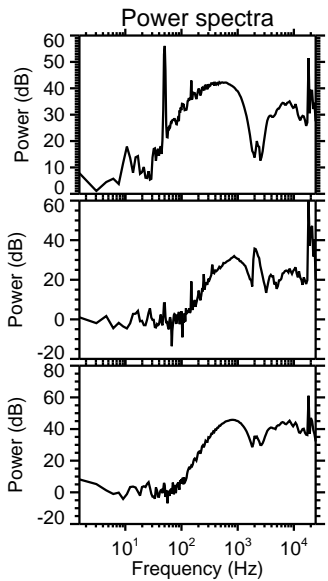
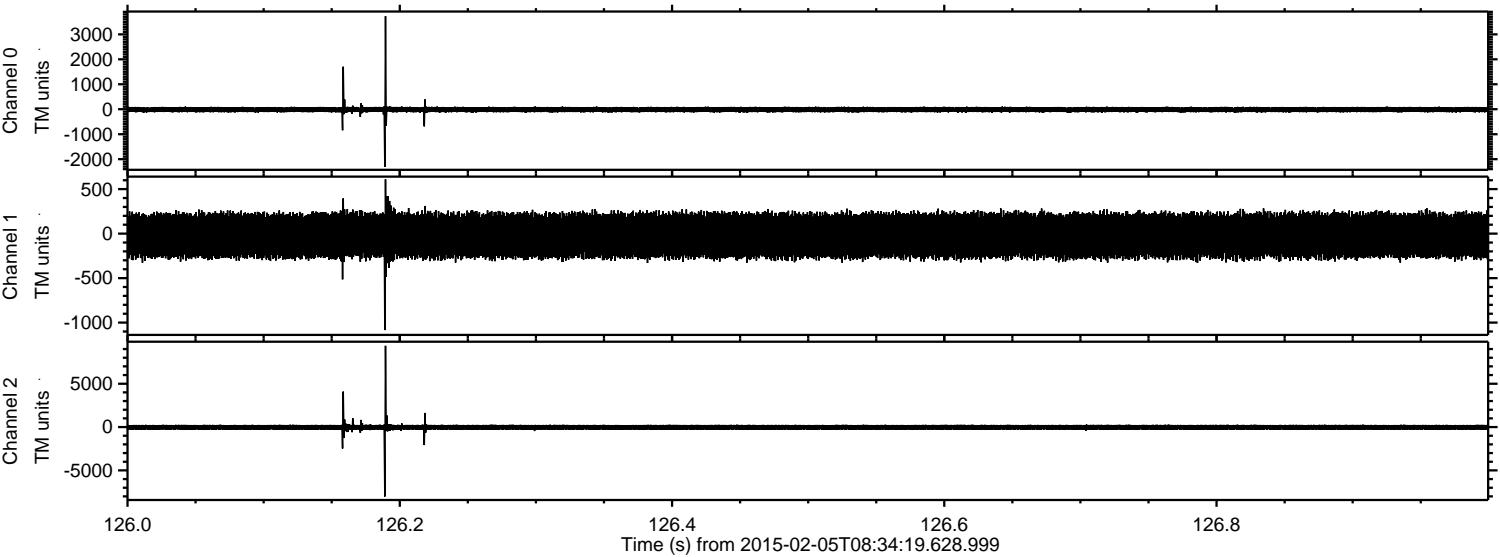

ELMAVAN 3D WAVEFORMS (Measured data sampled at 50 kHz) 49807 packets of 144 samples from 2015-02-05T08:34:19.628.999. Part 87/144

Processed Wed Feb 18 06:04:07 2015 by ELM ver.2012-10-06 from 001__elm20150205_083418__dat00.bin

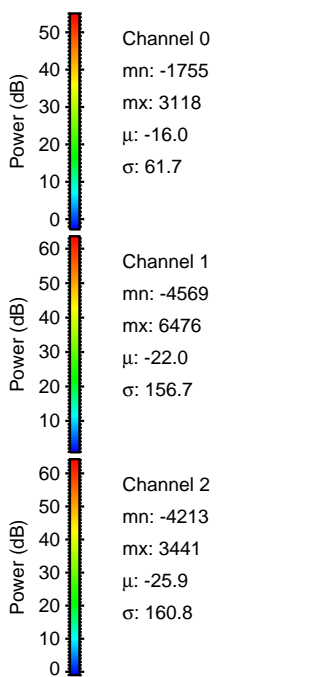
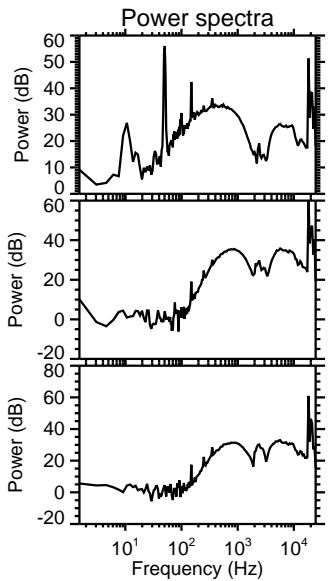
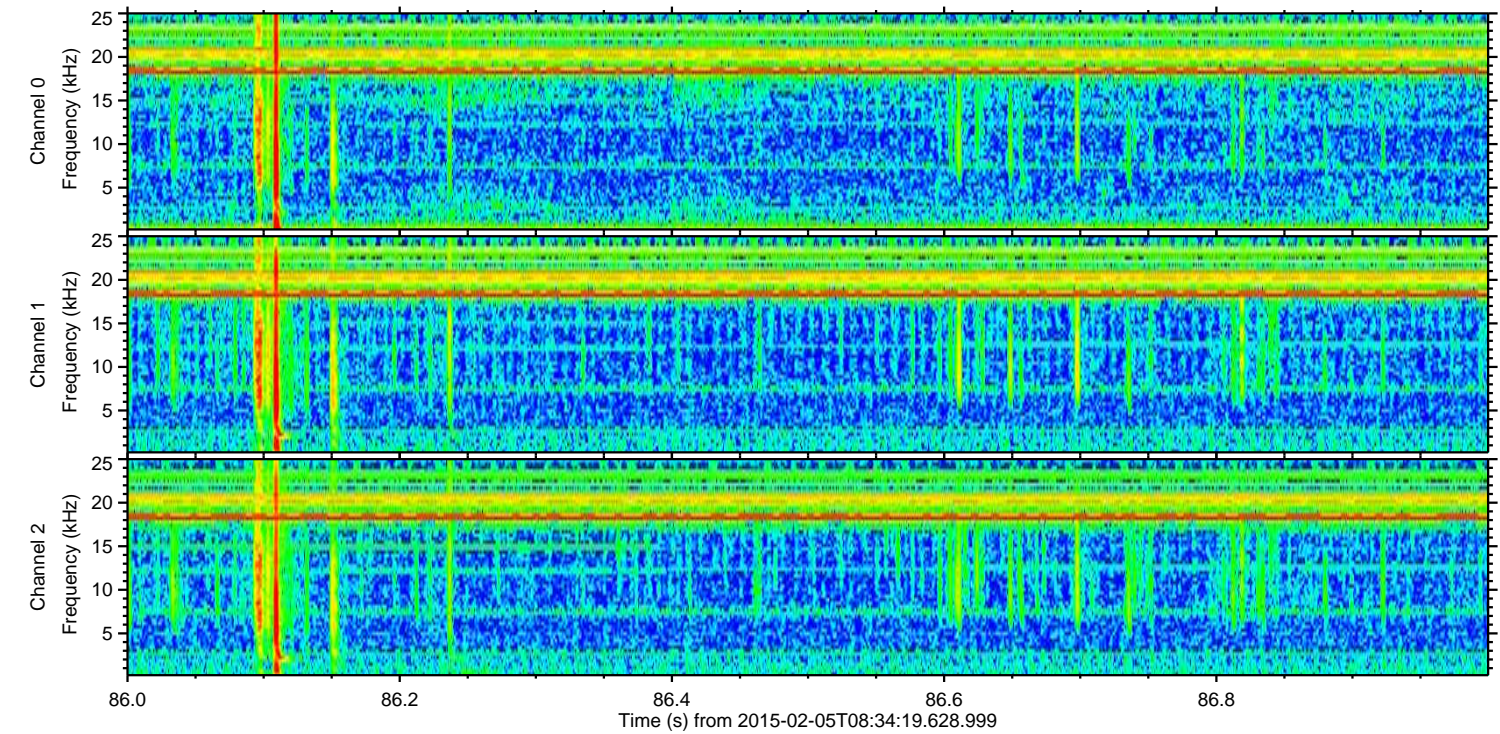
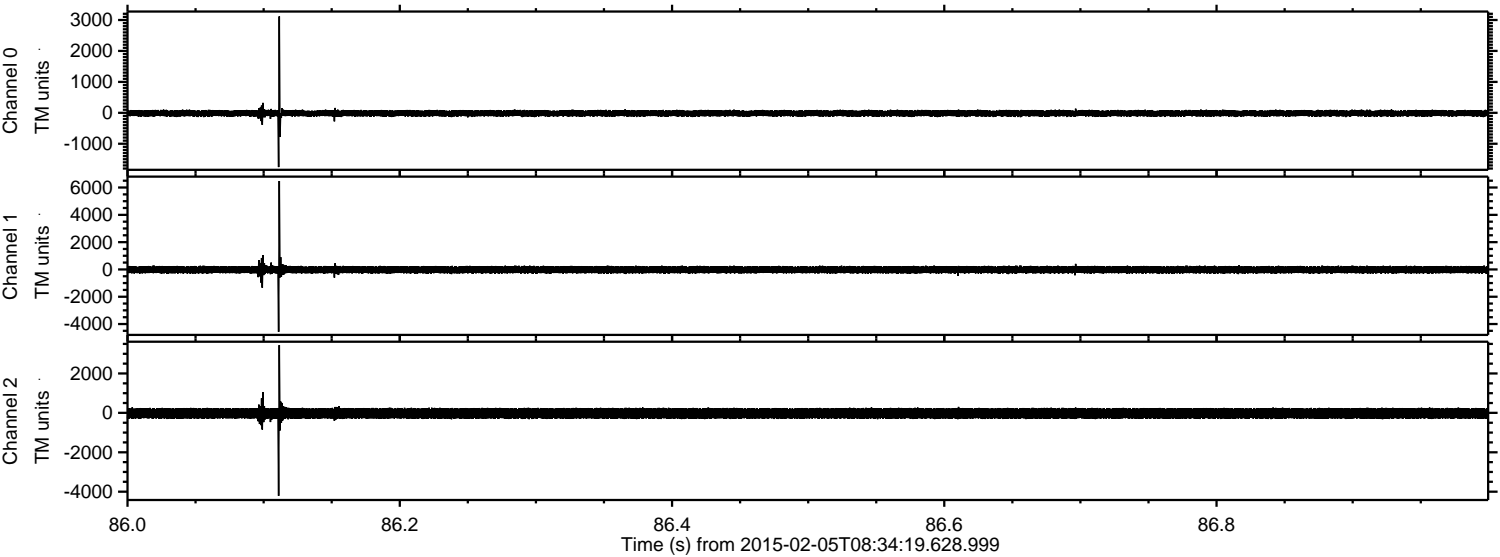

Processed Wed Feb 18 06:04:09 2015 by ELM ver.2012-10-06 from 001__elm20150205_083418__dat00.bin

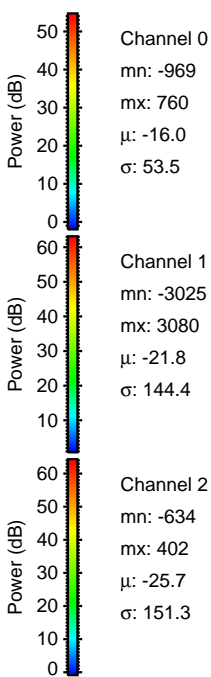
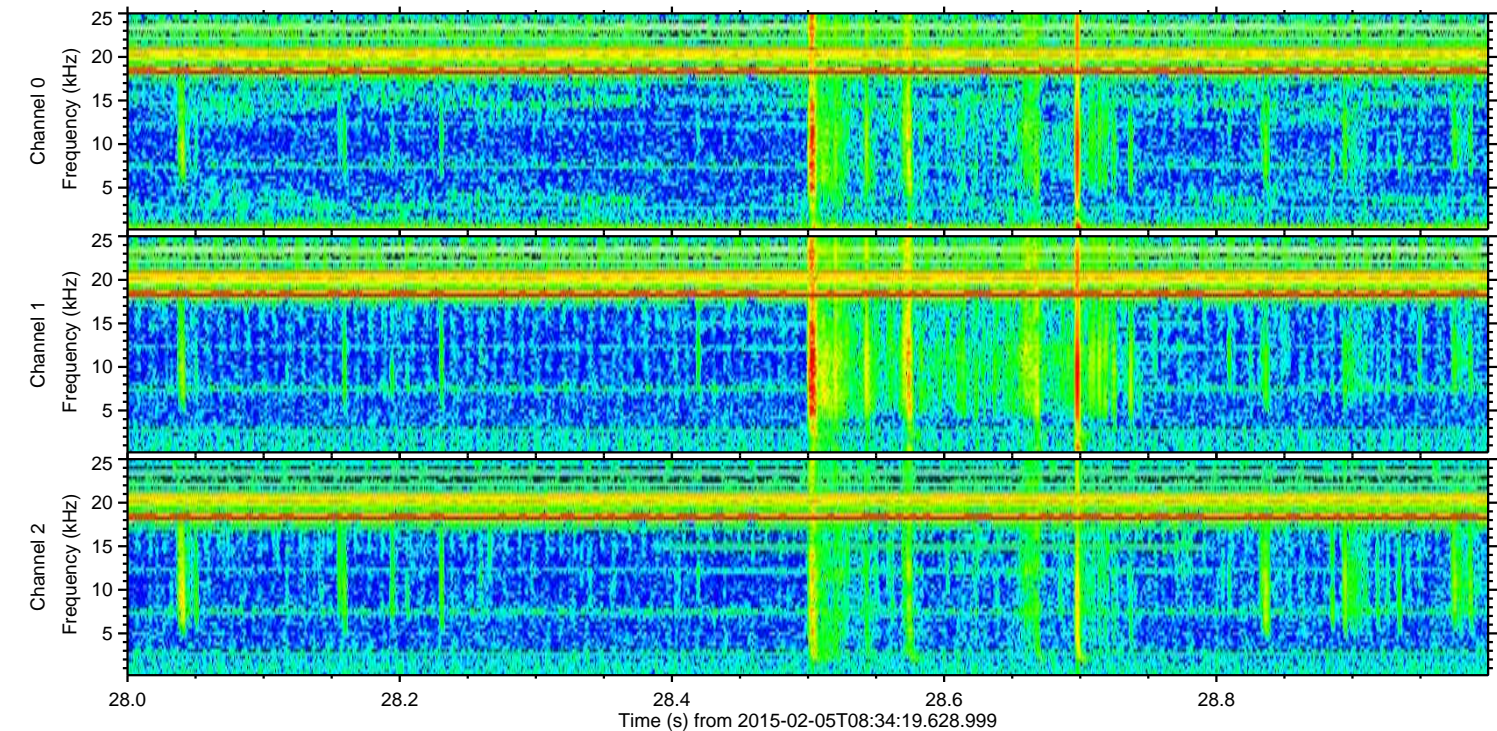
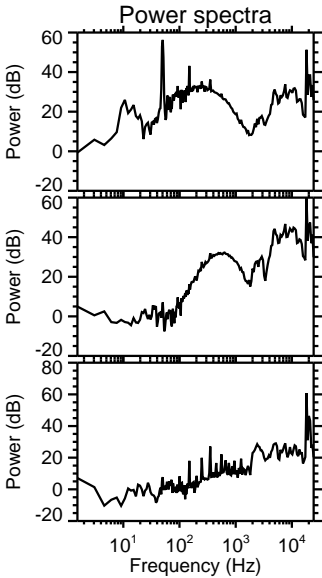
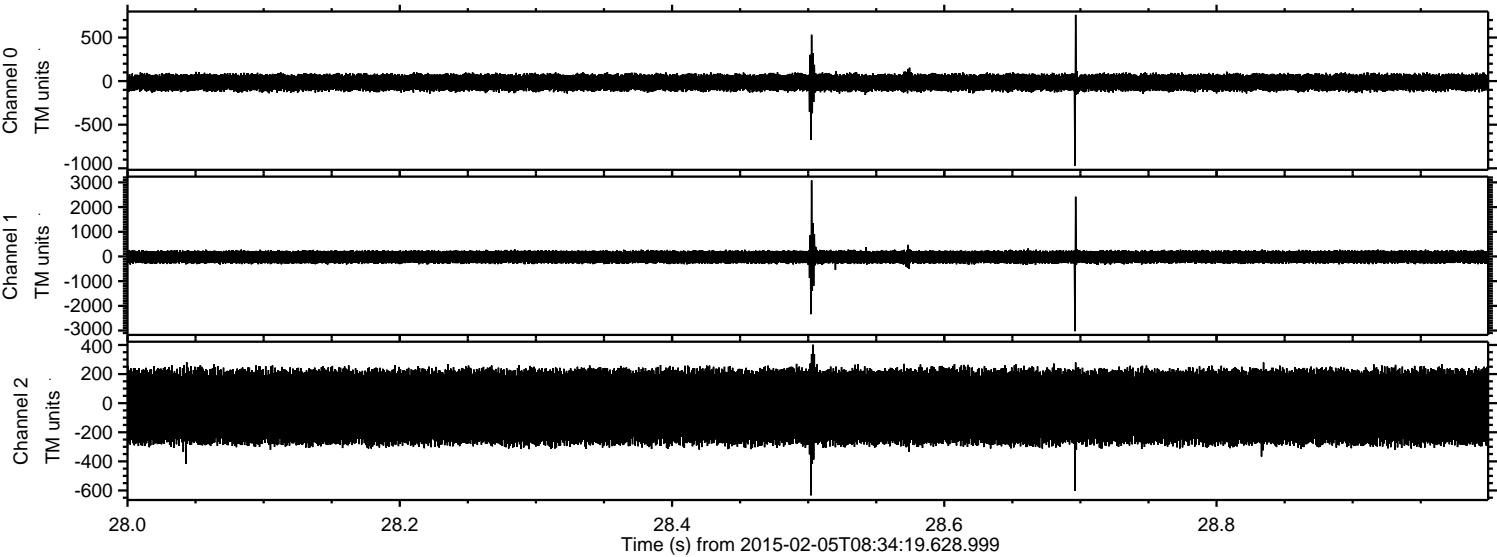

ELMAVAN 3D WAVEFORMS (Measured data sampled at 50 kHz) 49807 packets of 144 samples from 2015-02-05T08:34:19.628.999. Part 47/144

Processed Wed Feb 18 06:04:10 2015 by ELM ver.2012-10-06 from 001__elm20150205_083418__dat00.bin

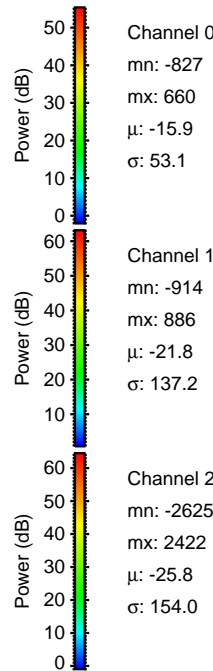
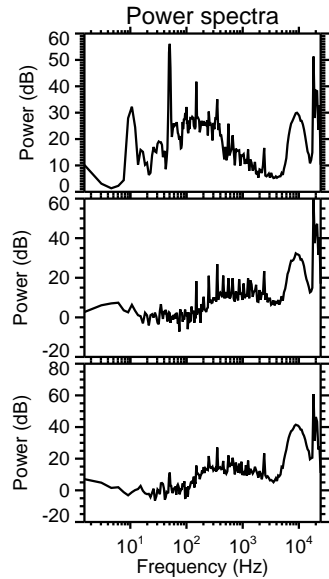
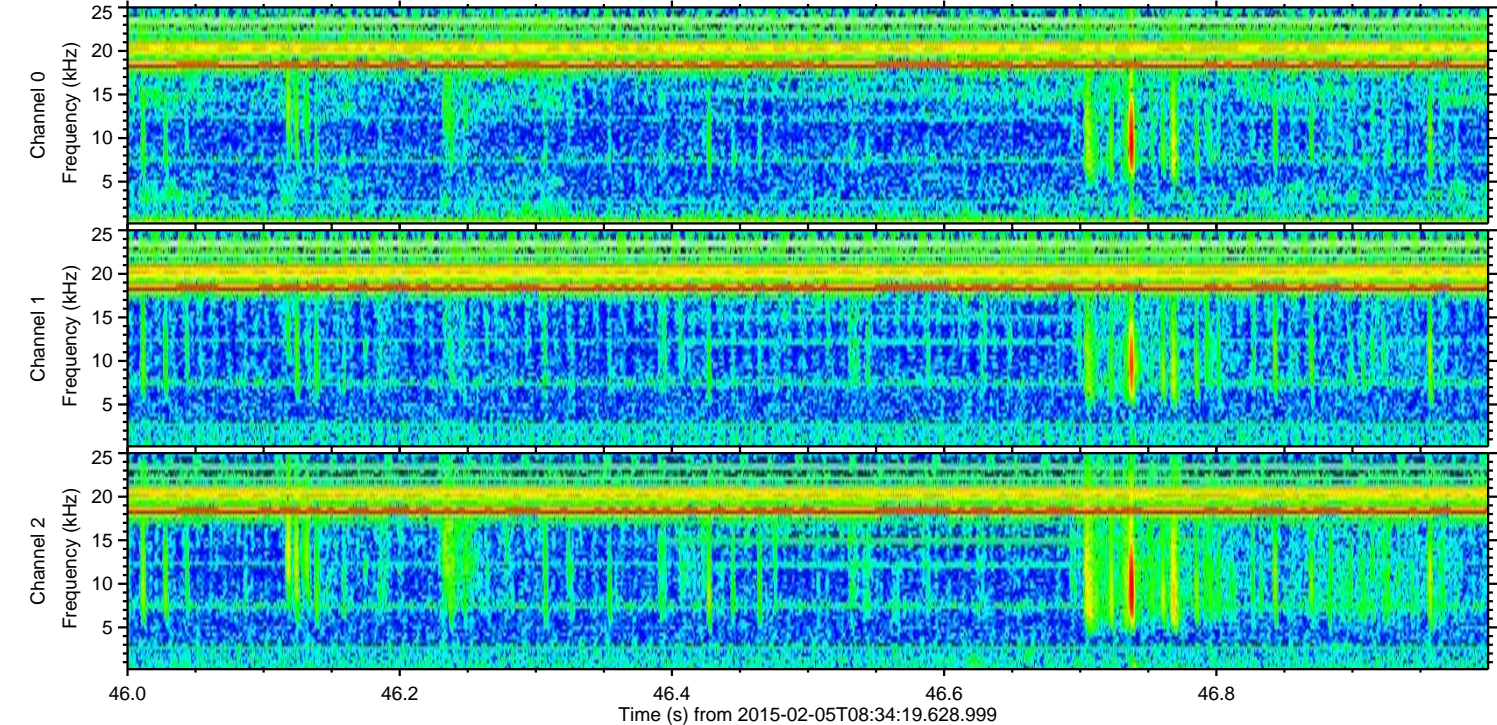
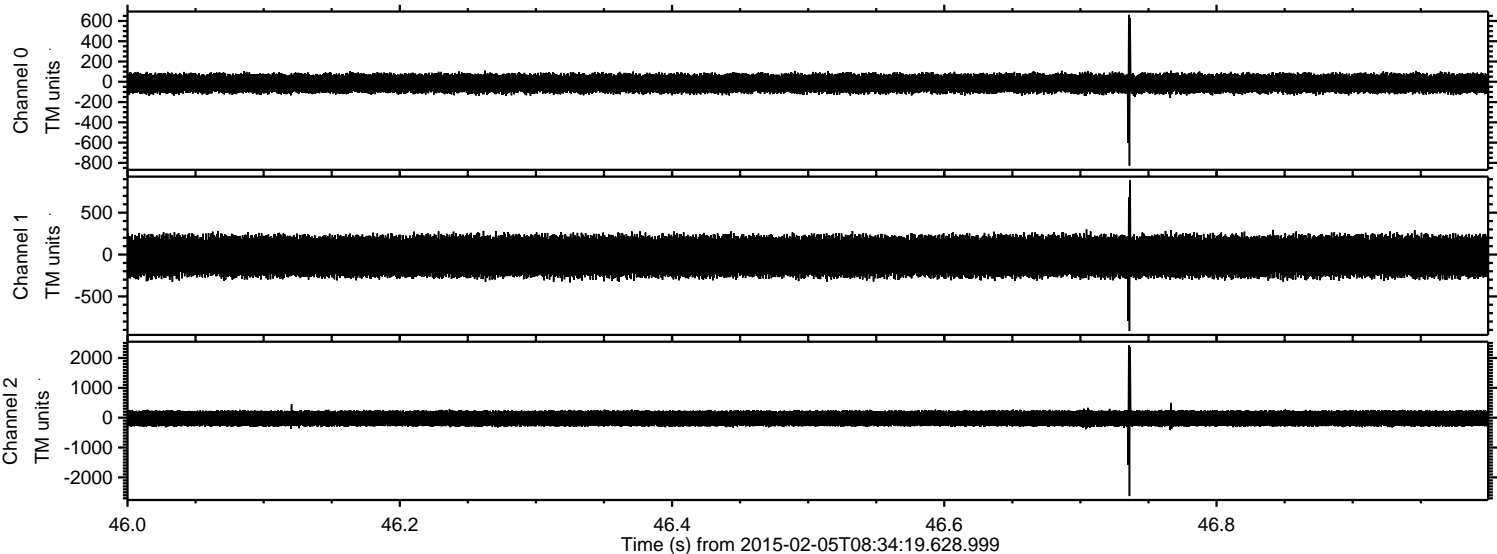

Channel 0
mn: -827
mx: 660
 μ : -15.9
 σ : 53.1

Channel 1
mn: -914
mx: 886
 μ : -21.8
 σ : 137.2

Channel 2
mn: -2625
mx: 2422
 μ : -25.8
 σ : 154.0

Processed Wed Feb 18 06:04:12 2015 by ELM ver.2012-10-06 from 001__elm20150205_083418__dat00.bin

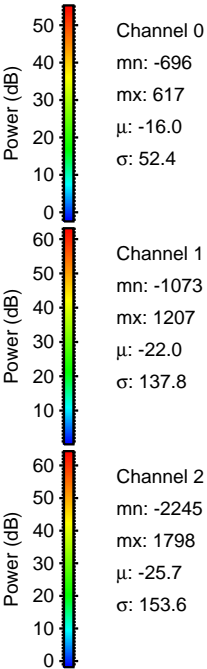
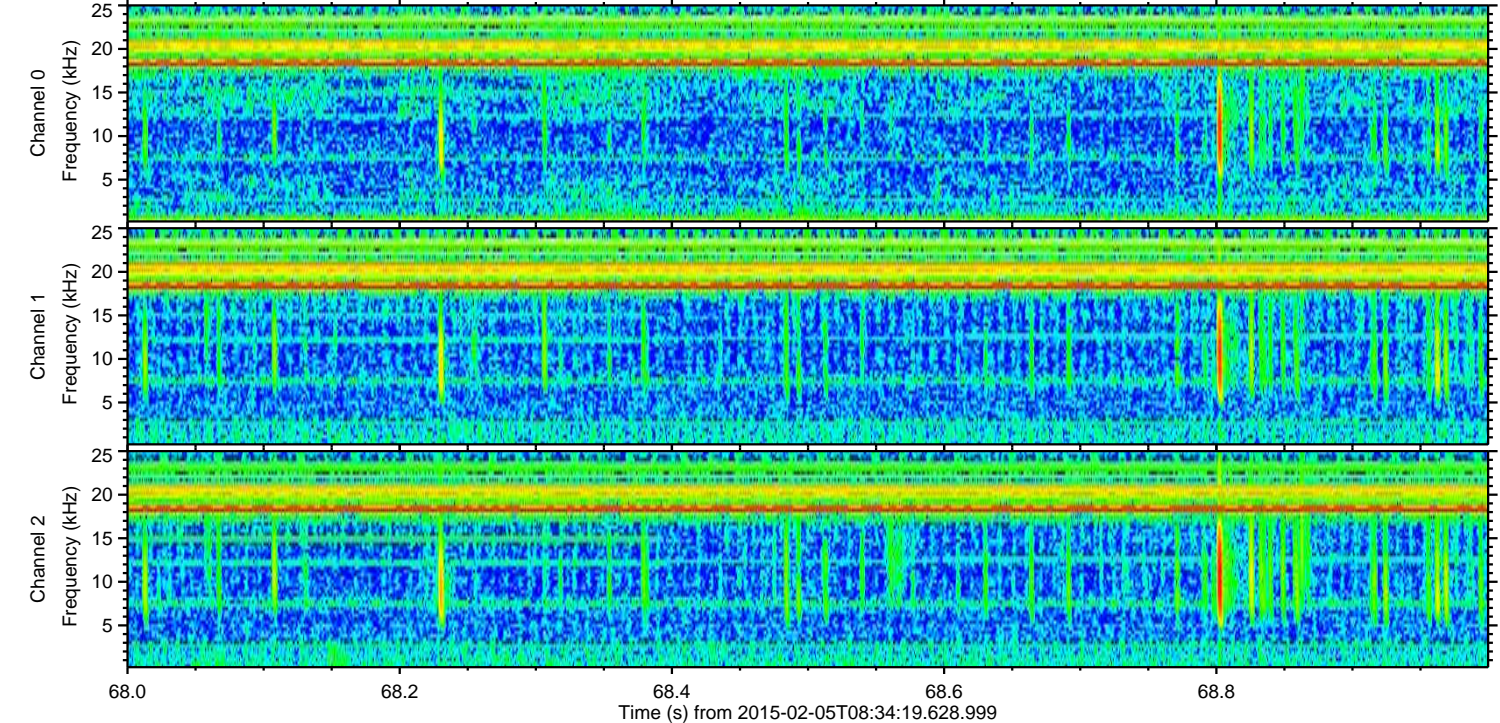
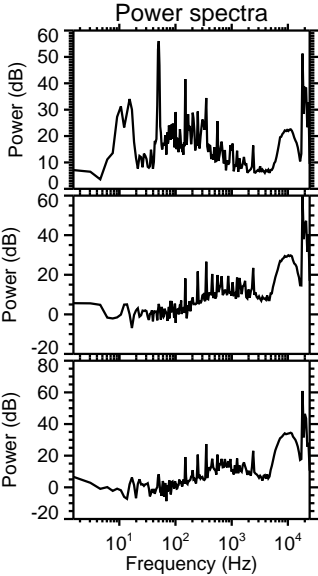
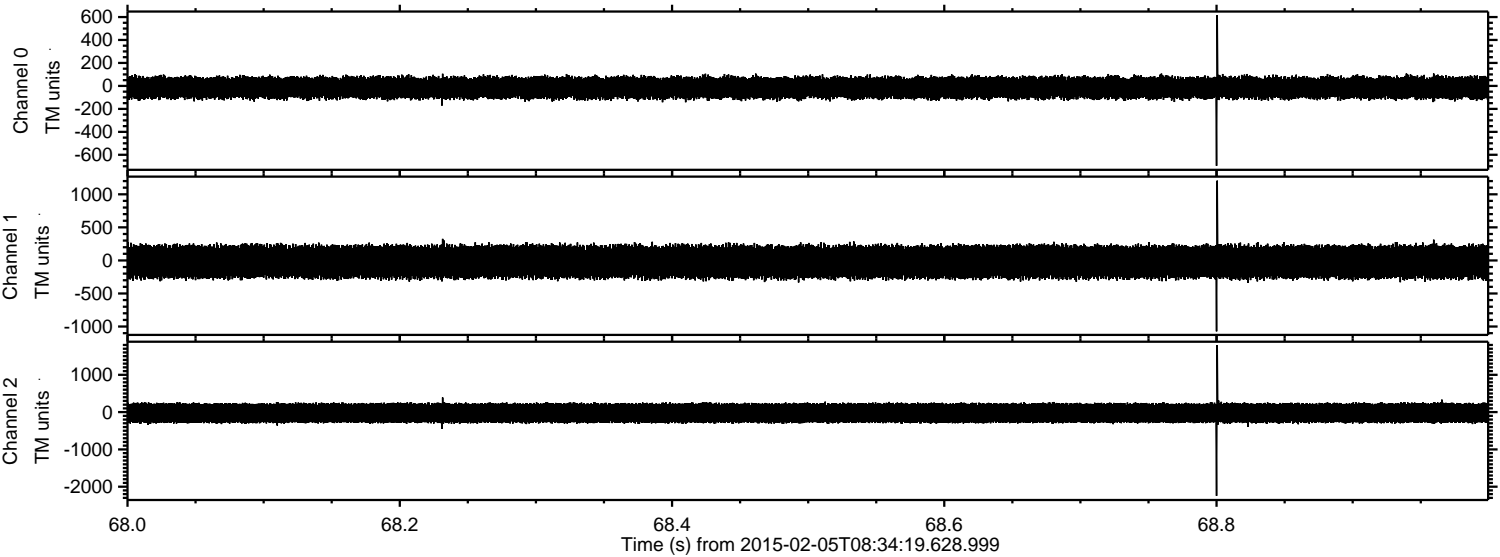

ELMAVAN 3D WAVEFORMS (Measured data sampled at 50 kHz) 49807 packets of 144 samples from 2015-02-05T08:34:19.628.999. Part 27/144

Processed Wed Feb 18 06:04:13 2015 by ELM ver.2012-10-06 from 001__elm20150205_083418__dat00.bin

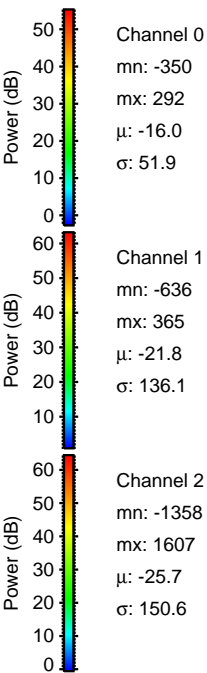
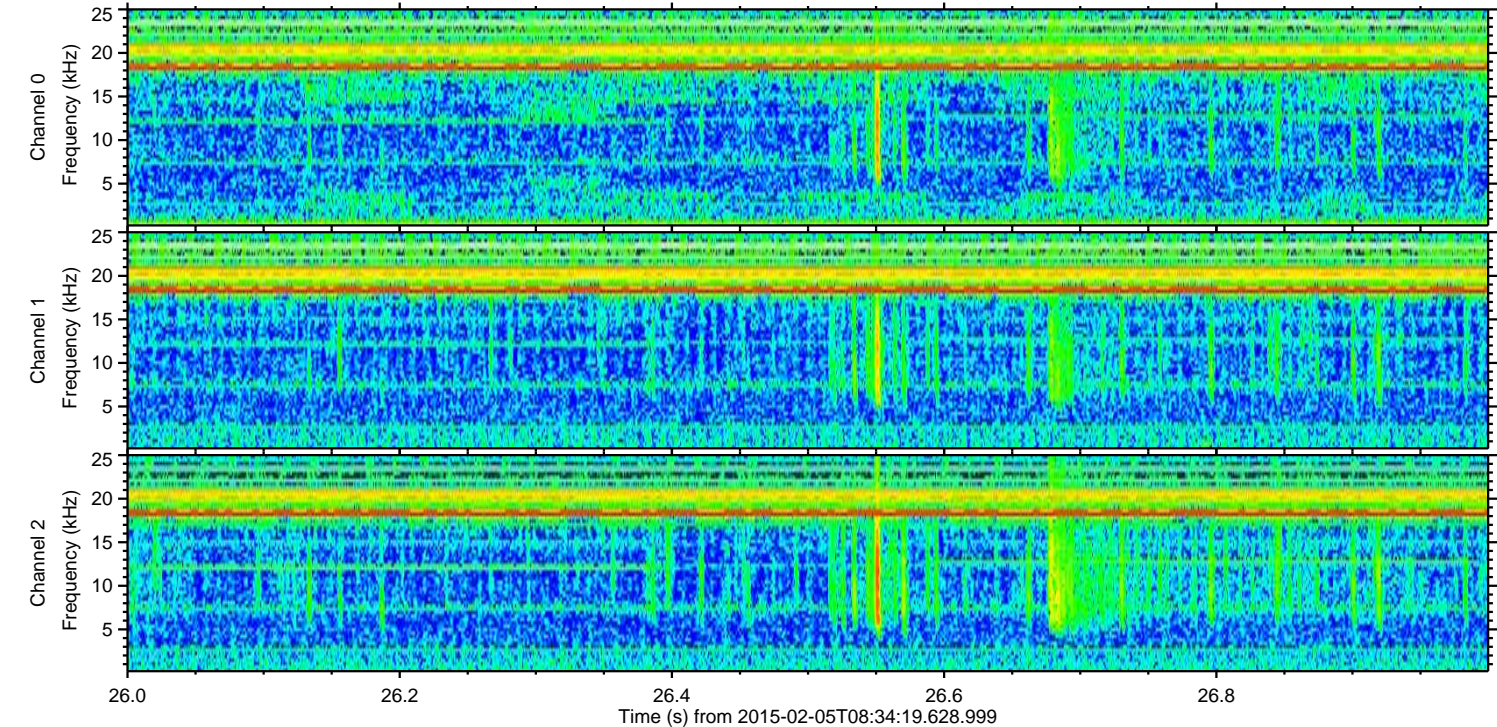
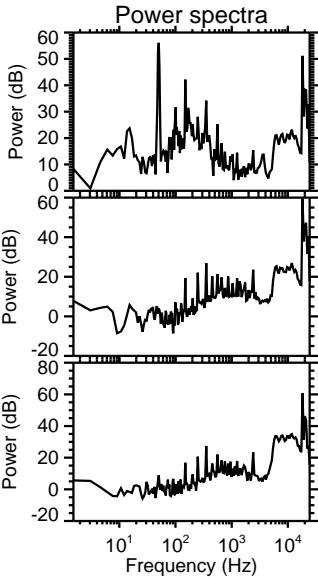
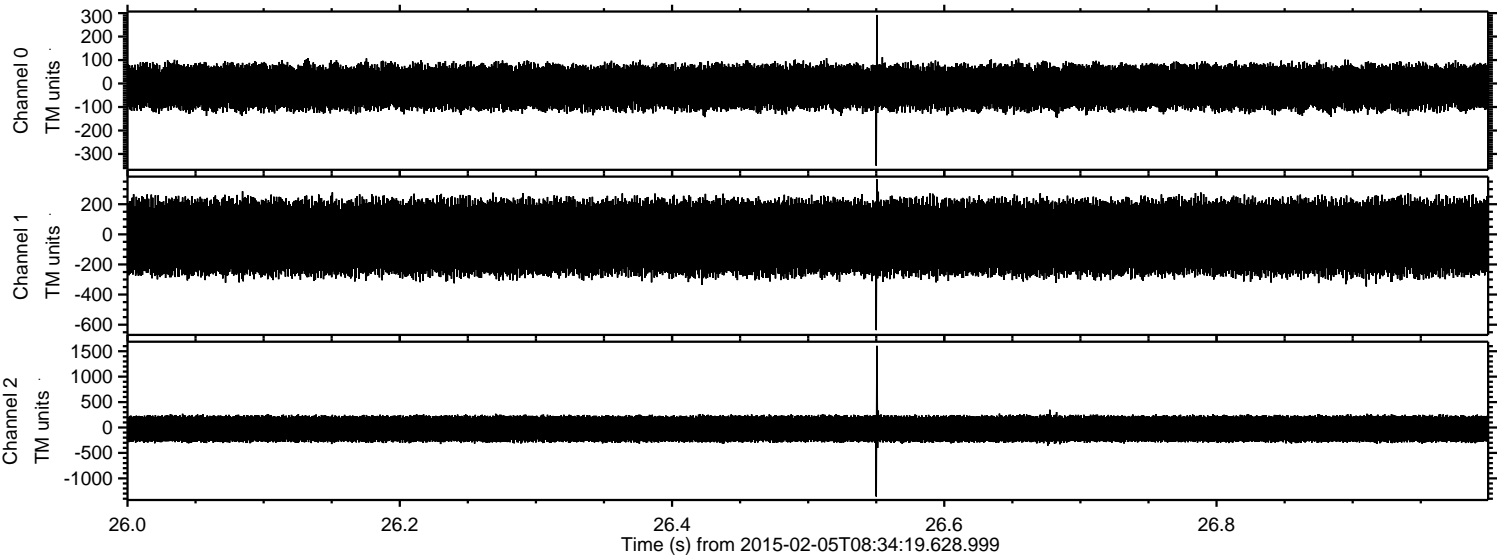

ELMAVAN 3D WAVEFORMS (Measured data sampled at 50 kHz) 49807 packets of 144 samples from 2015-02-05T08:34:19.628.999. Part 63/144

Processed Wed Feb 18 06:04:13 2015 by ELM ver.2012-10-06 from 001__elm20150205_083418__dat00.bin

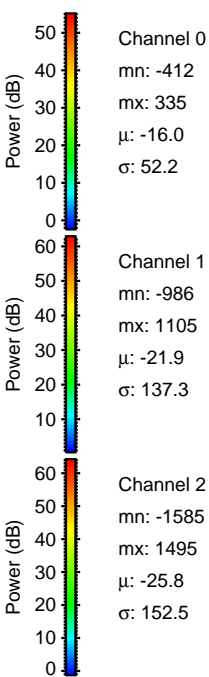
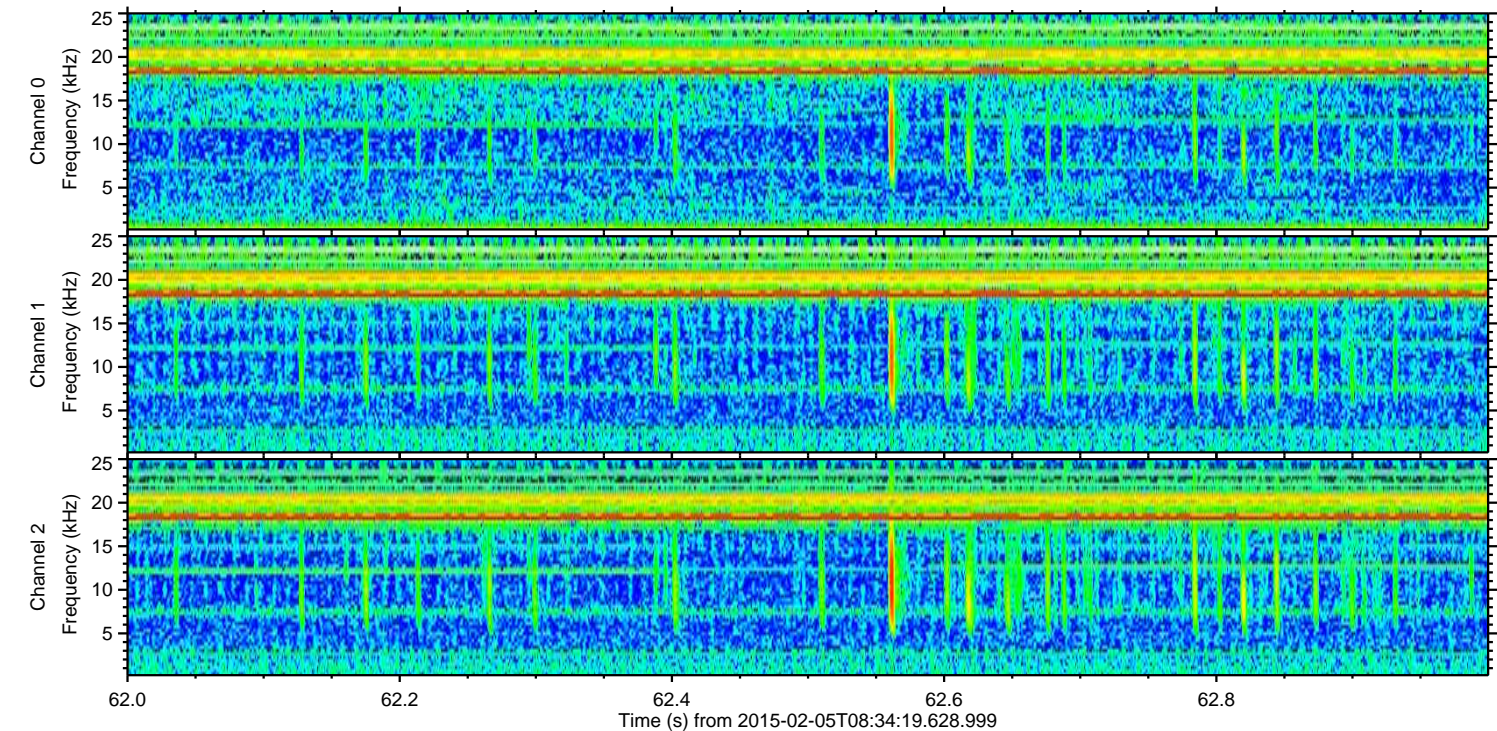
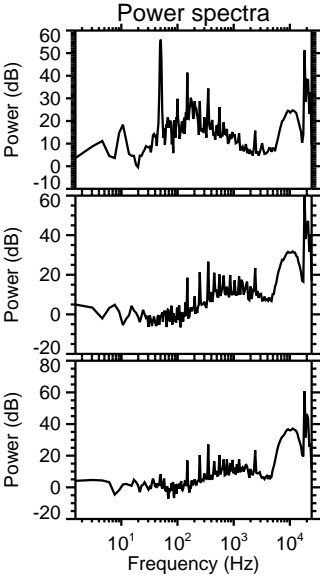
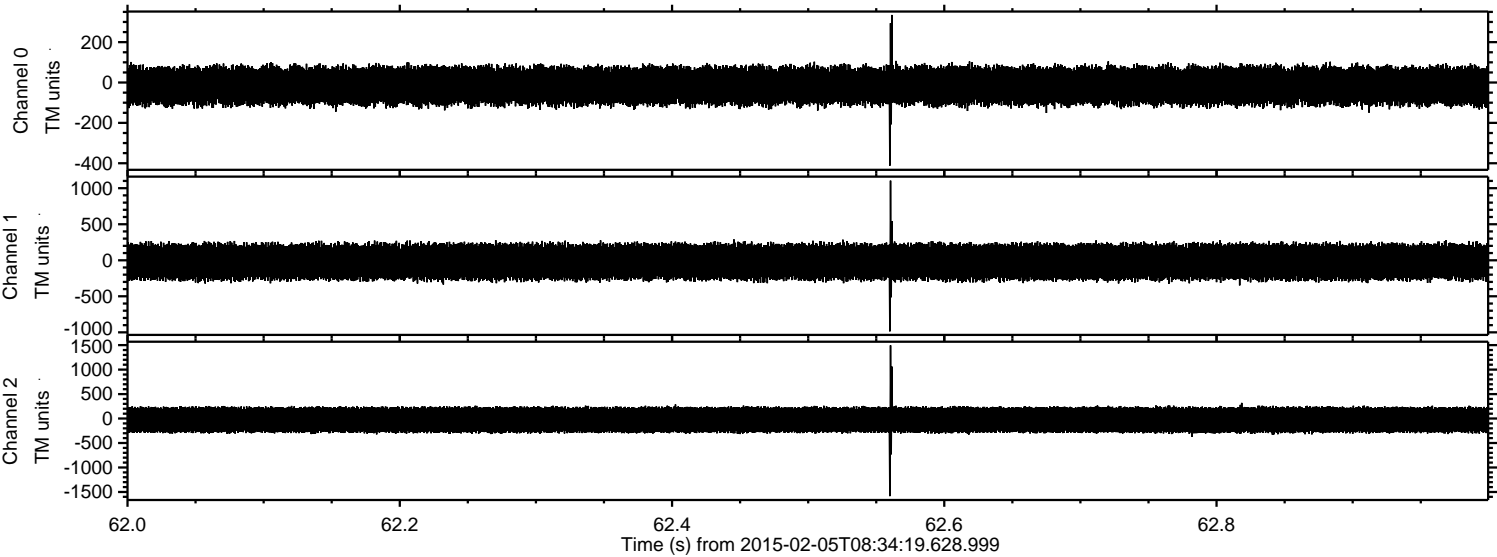

ELMAVAN 3D WAVEFORMS (Measured data sampled at 50 kHz) 49807 packets of 144 samples from 2015-02-05T08:34:19.628.999. Part 15/144

Processed Wed Feb 18 06:04:14 2015 by ELM ver.2012-10-06 from 001__elm20150205_083418__dat00.bin

