

ELMAVAN 3D WAVEFORMS (Measured data sampled at 50 kHz) 49807 packets of 144 samples from 2015-02-05T05:09:12.212.000.

Processed Wed Feb 18 04:26:43 2015 by ELM ver.2012-10-06 from 001__elm20150205_050911__dat00.bin

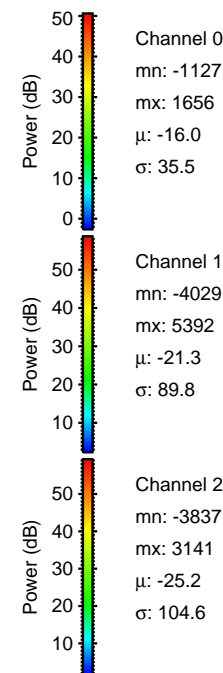
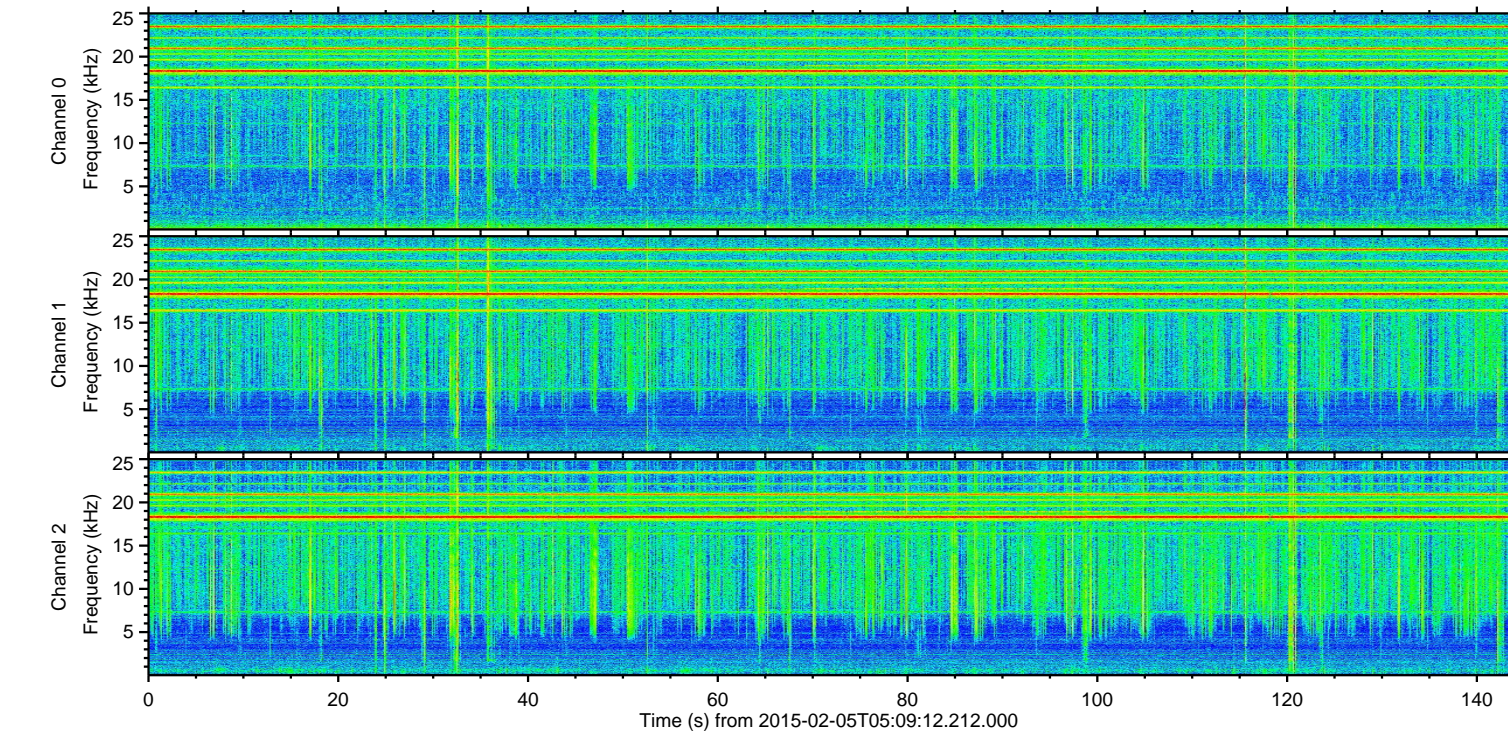
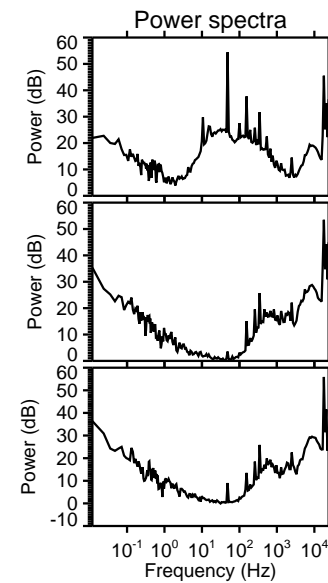
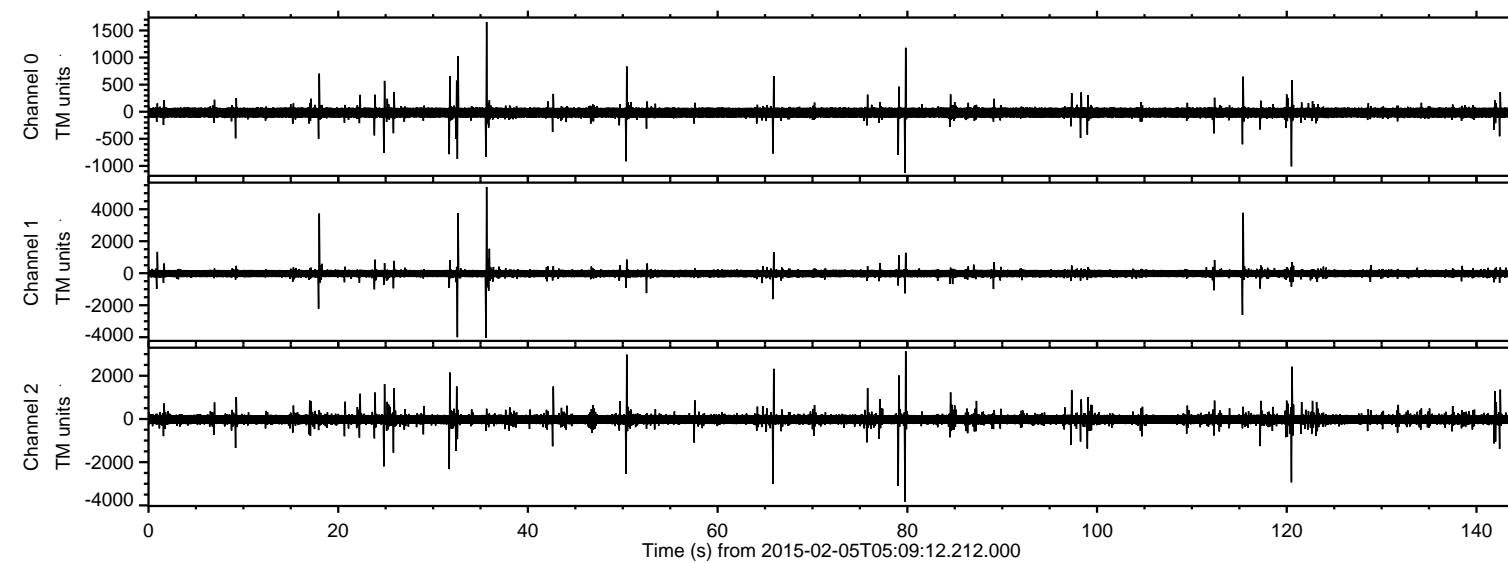

ELMAVAN 3D WAVEFORMS (Measured data sampled at 50 kHz) 49807 packets of 144 samples from 2015-02-05T05:09:12.212.000. Part 36/144

Processed Wed Feb 18 04:27:00 2015 by ELM ver.2012-10-06 from 001__elm20150205_050911__dat00.bin

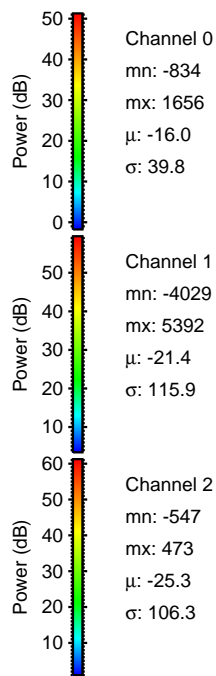
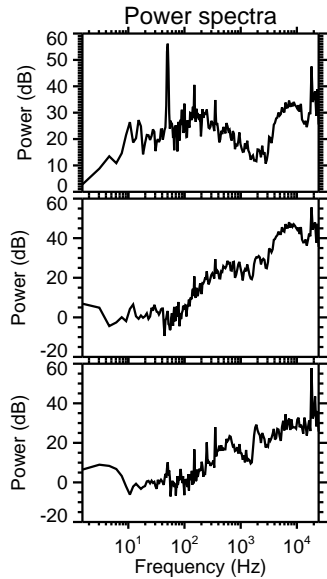
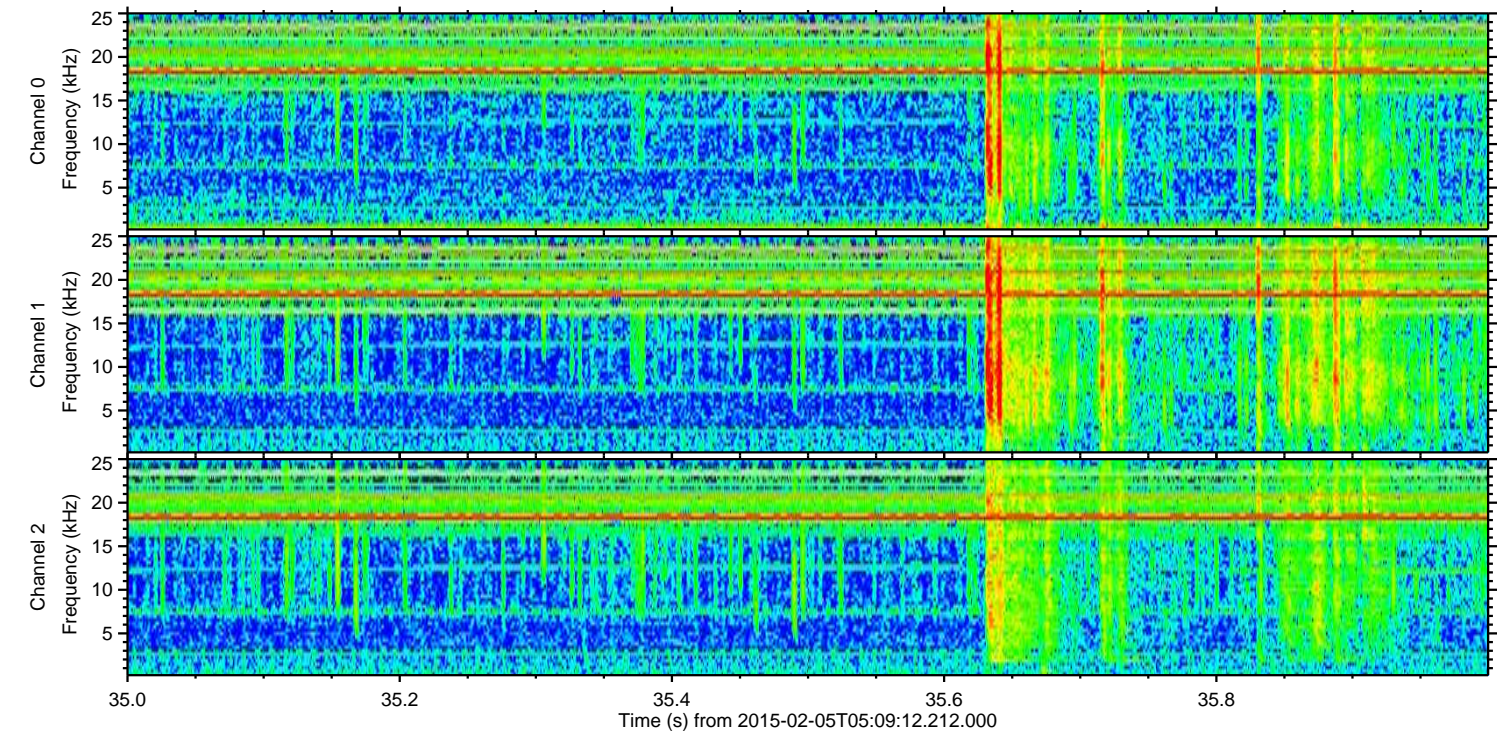
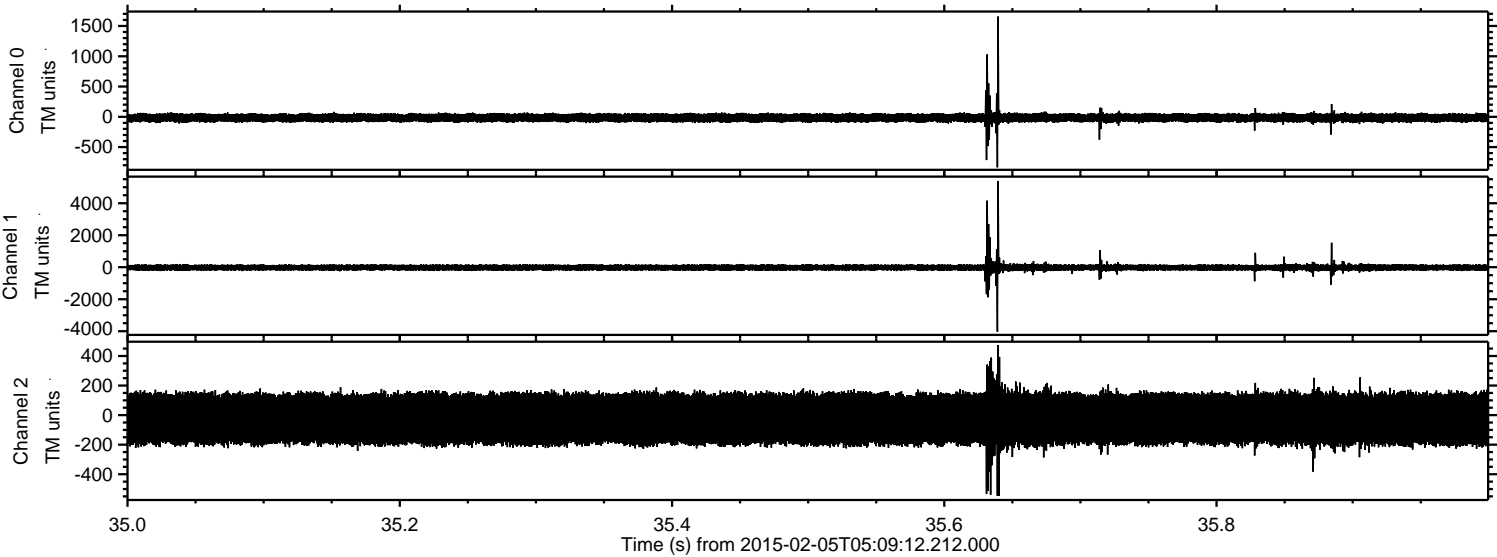

ELMAVAN 3D WAVEFORMS (Measured data sampled at 50 kHz) 49807 packets of 144 samples from 2015-02-05T05:09:12.212.000. Part 33/144

Processed Wed Feb 18 04:27:02 2015 by ELM ver.2012-10-06 from 001__elm20150205_050911__dat00.bin

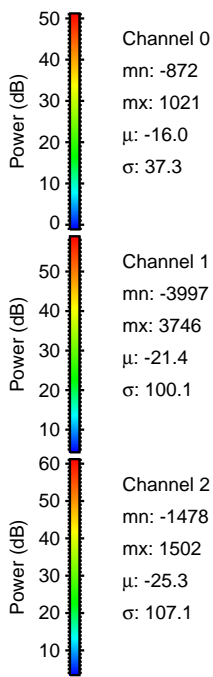
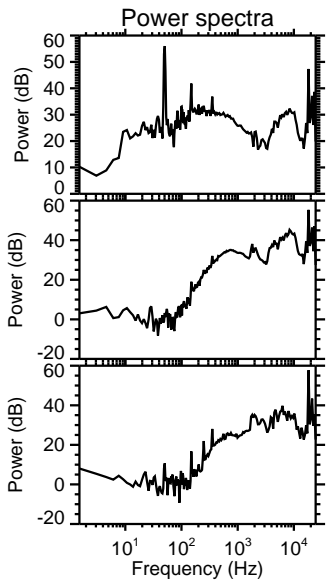
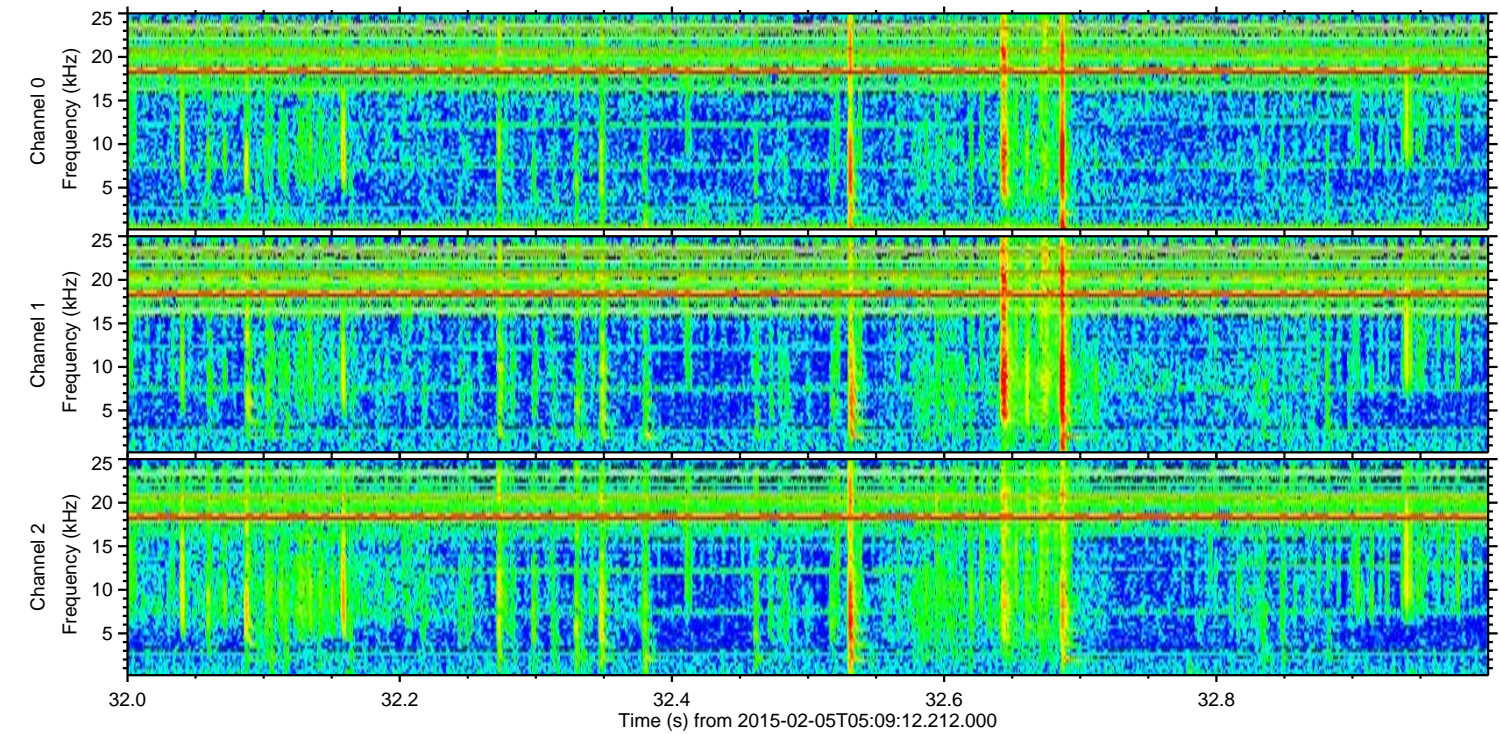
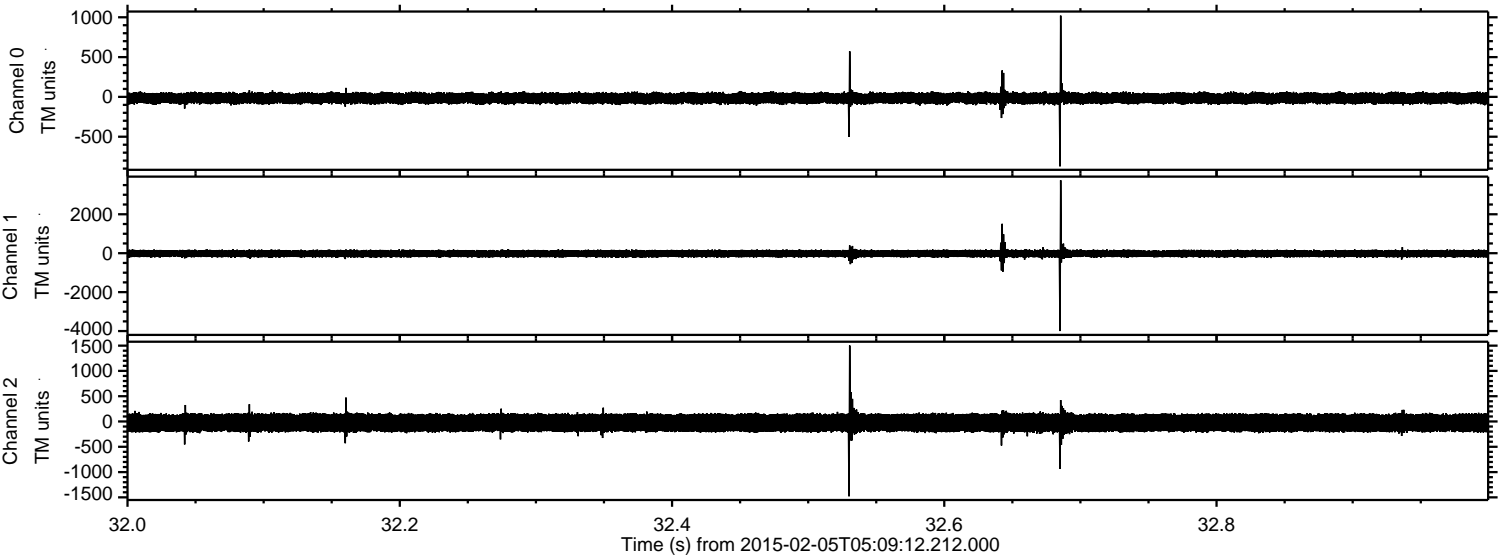

Channel 0
mn: -872
mx: 1021
 μ : -16.0
 σ : 37.3

Channel 1
mn: -3997
mx: 3746
 μ : -21.4
 σ : 100.1

Channel 2
mn: -1478
mx: 1502
 μ : -25.3
 σ : 107.1

ELMAVAN 3D WAVEFORMS (Measured data sampled at 50 kHz) 49807 packets of 144 samples from 2015-02-05T05:09:12.212.000. Part 80/144

Processed Wed Feb 18 04:27:03 2015 by ELM ver.2012-10-06 from 001__elm20150205_050911__dat00.bin

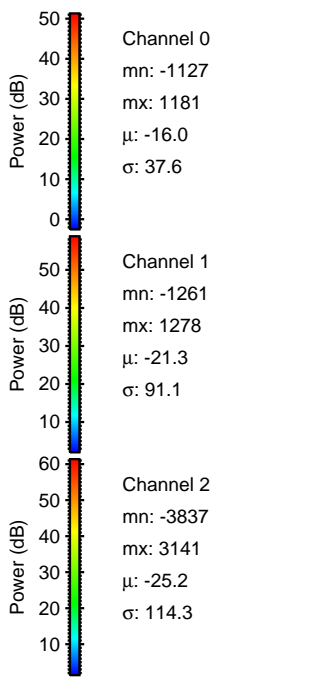
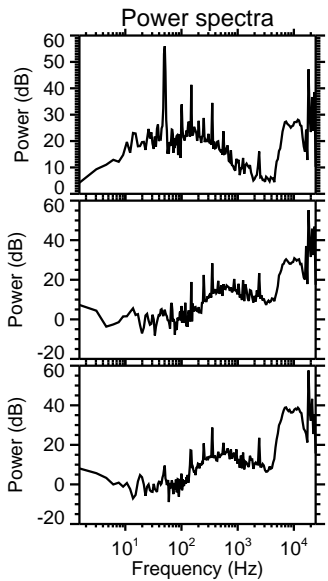
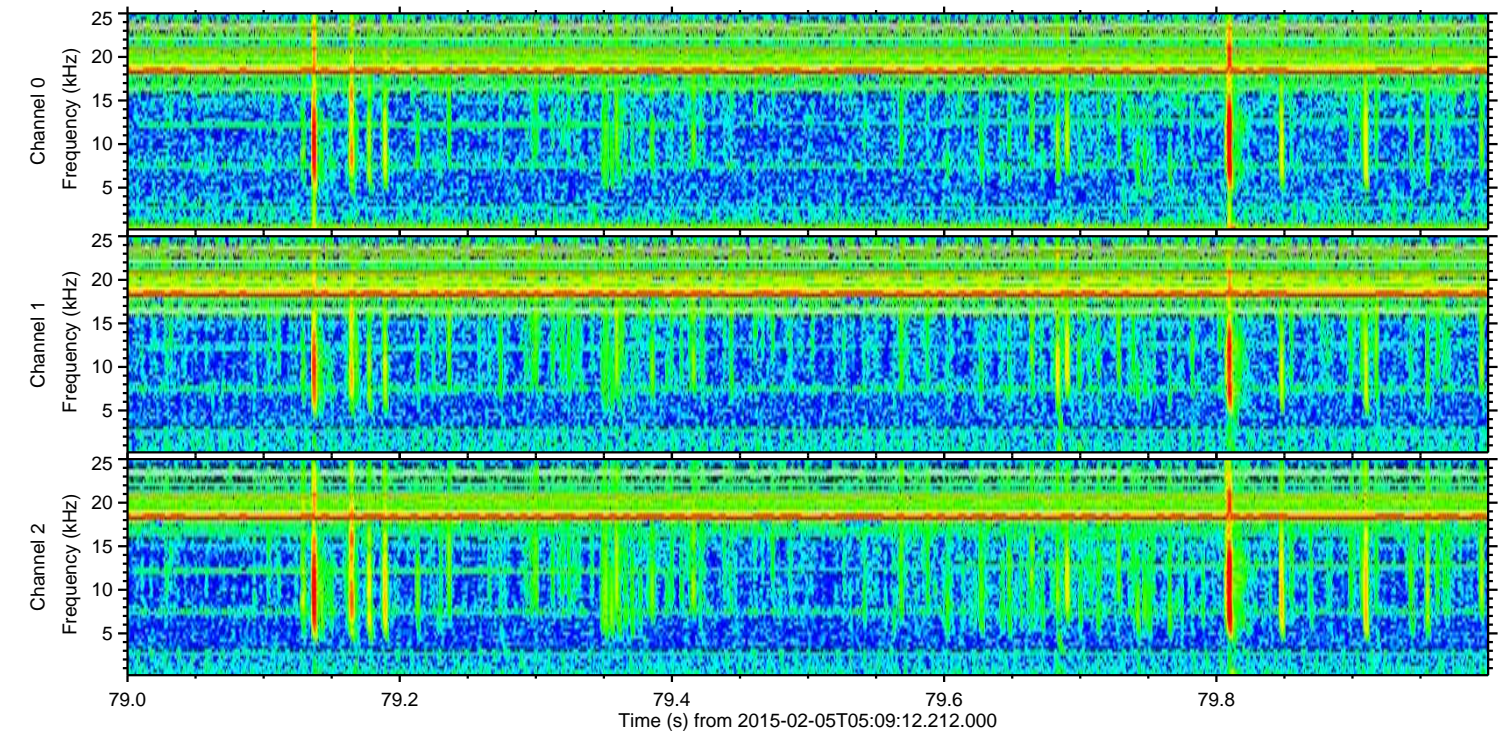
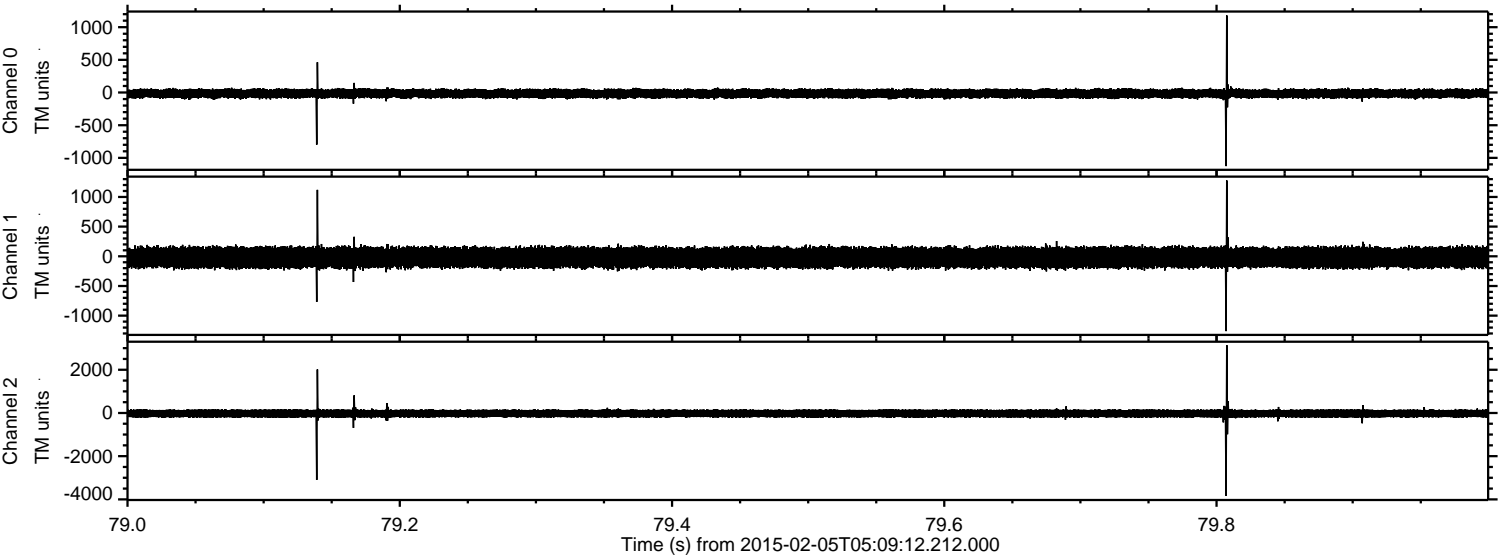

ELMAVAN 3D WAVEFORMS (Measured data sampled at 50 kHz) 49807 packets of 144 samples from 2015-02-05T05:09:12.212.000. Part 116/144

Processed Wed Feb 18 04:27:04 2015 by ELM ver.2012-10-06 from 001__elm20150205_050911__dat00.bin

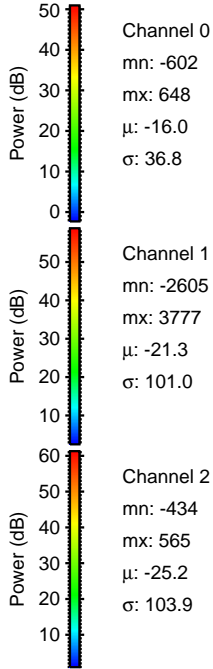
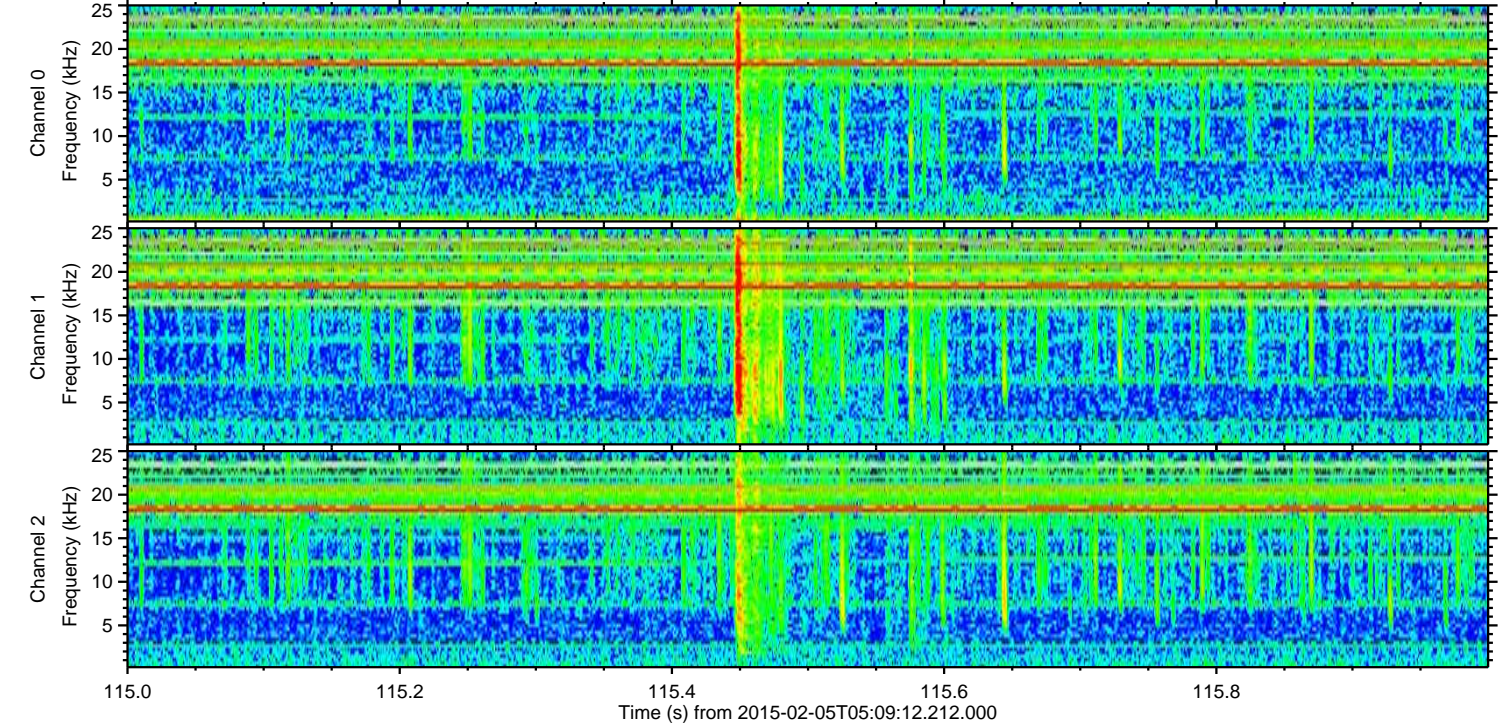
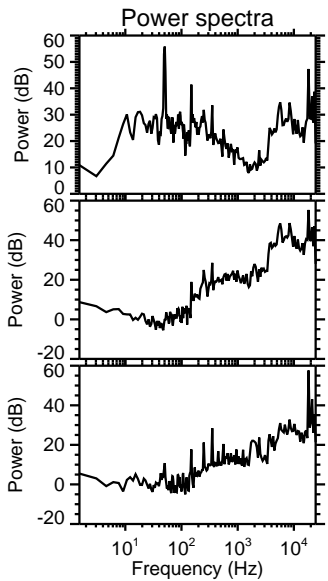
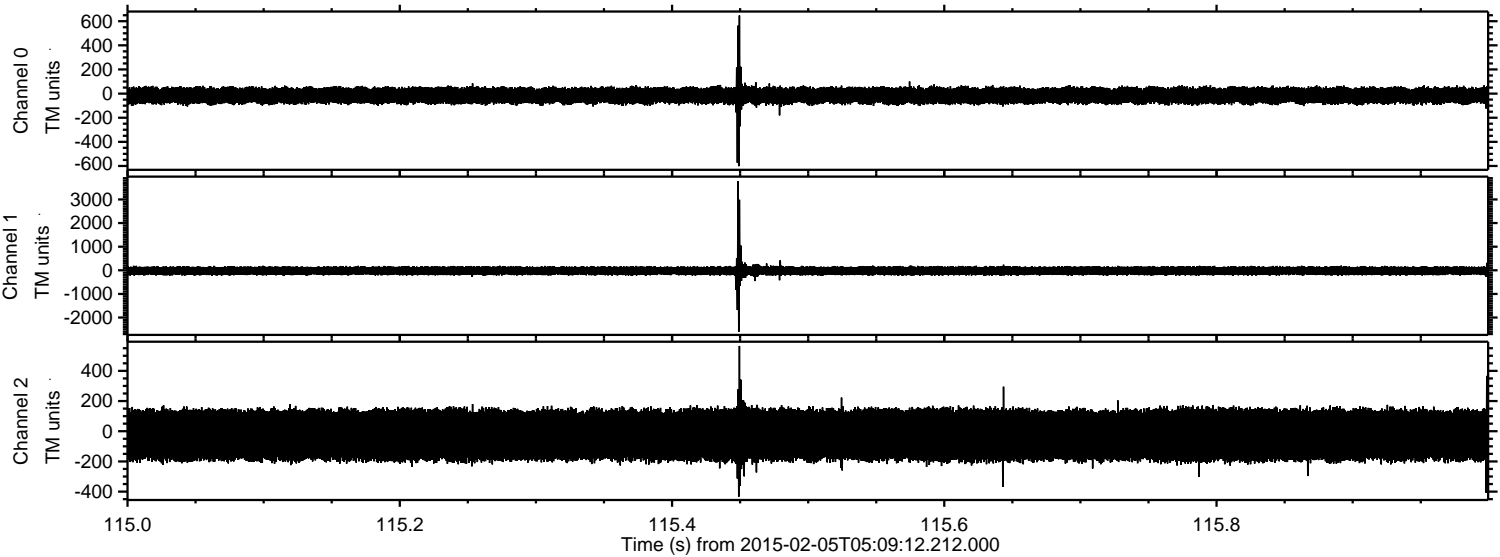

ELMAVAN 3D WAVEFORMS (Measured data sampled at 50 kHz) 49807 packets of 144 samples from 2015-02-05T05:09:12.212.000. Part 19/144

Processed Wed Feb 18 04:27:05 2015 by ELM ver.2012-10-06 from 001__elm20150205_050911__dat00.bin

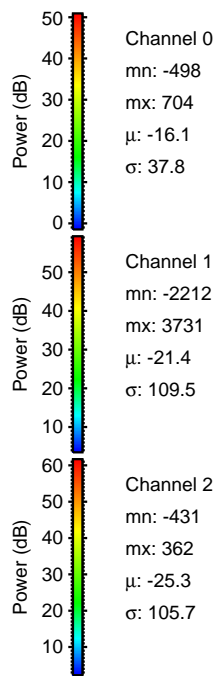
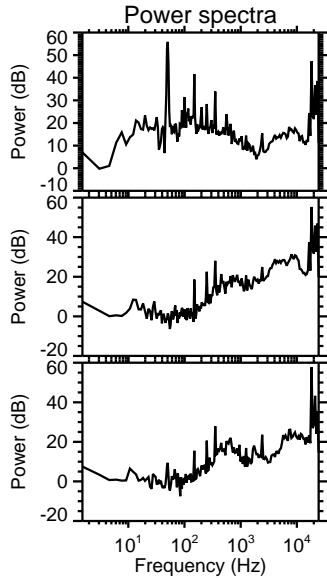
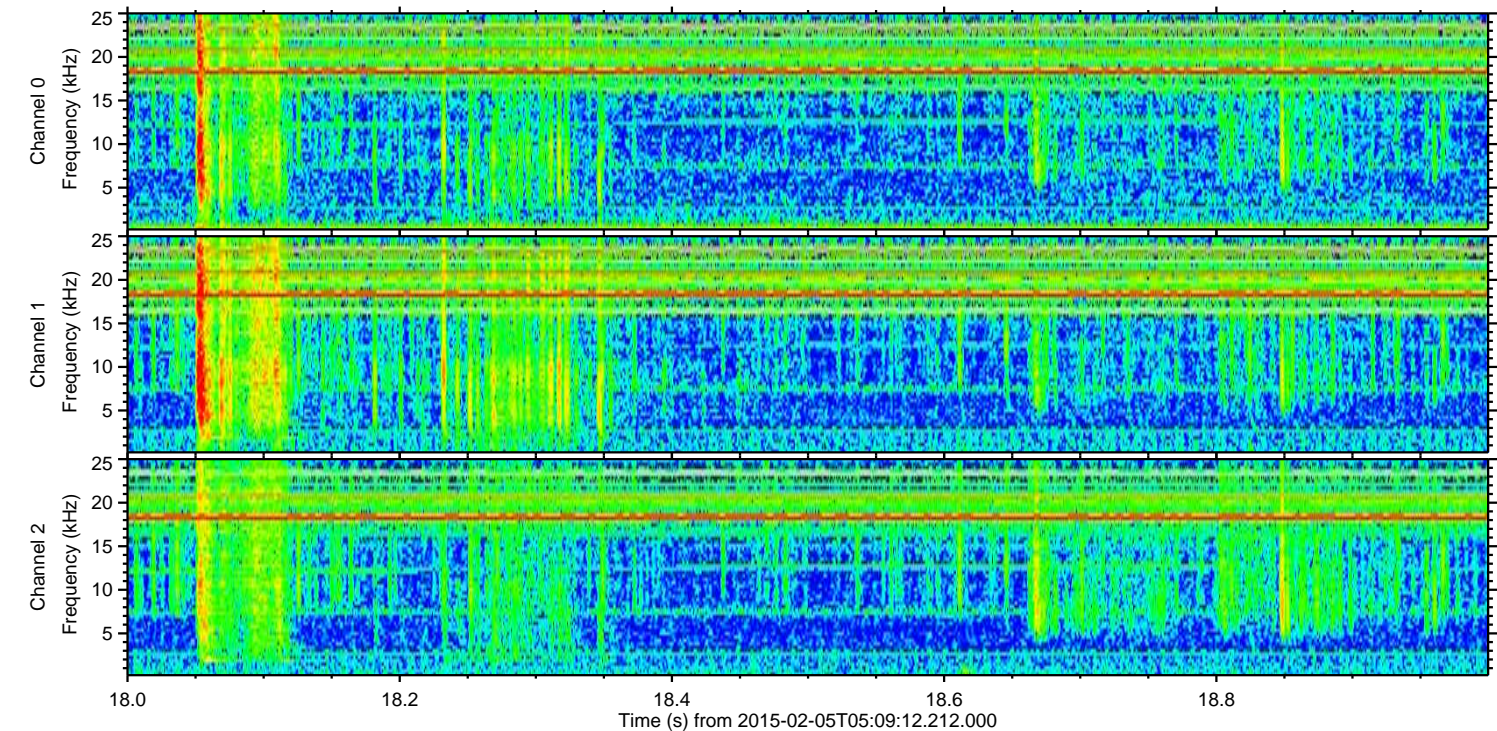
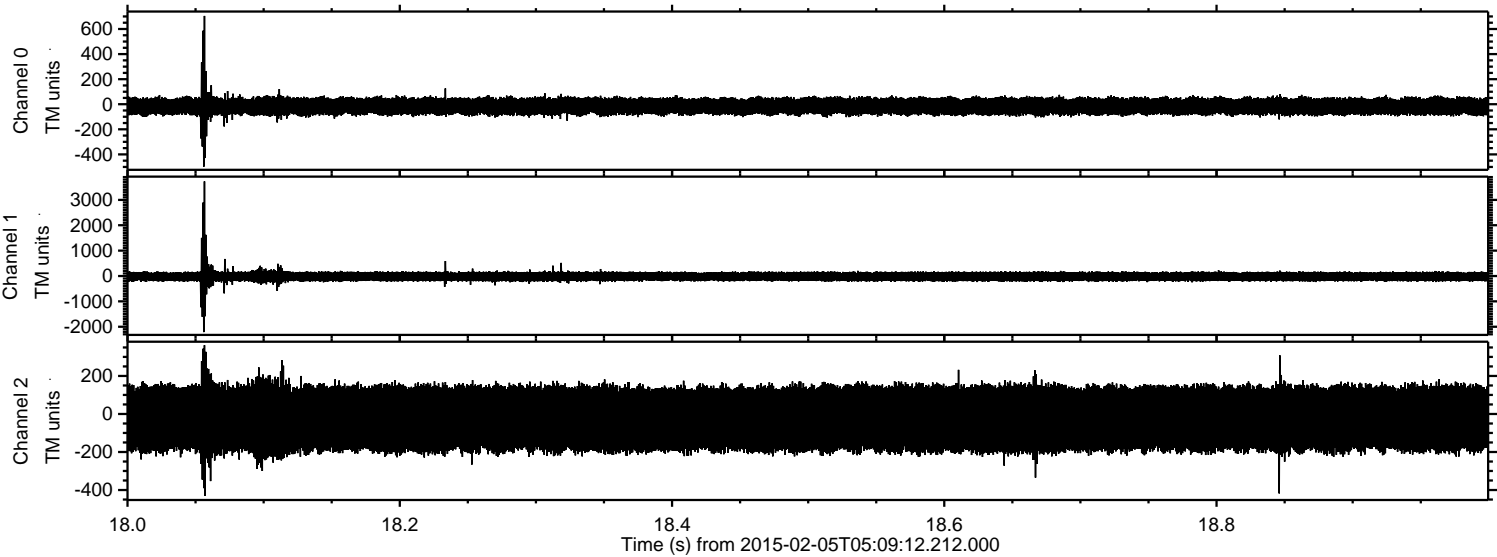

ELMAVAN 3D WAVEFORMS (Measured data sampled at 50 kHz) 49807 packets of 144 samples from 2015-02-05T05:09:12.212.000. Part 66/144

Processed Wed Feb 18 04:27:06 2015 by ELM ver.2012-10-06 from 001__elm20150205_050911__dat00.bin

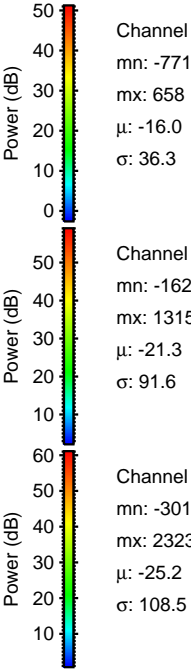
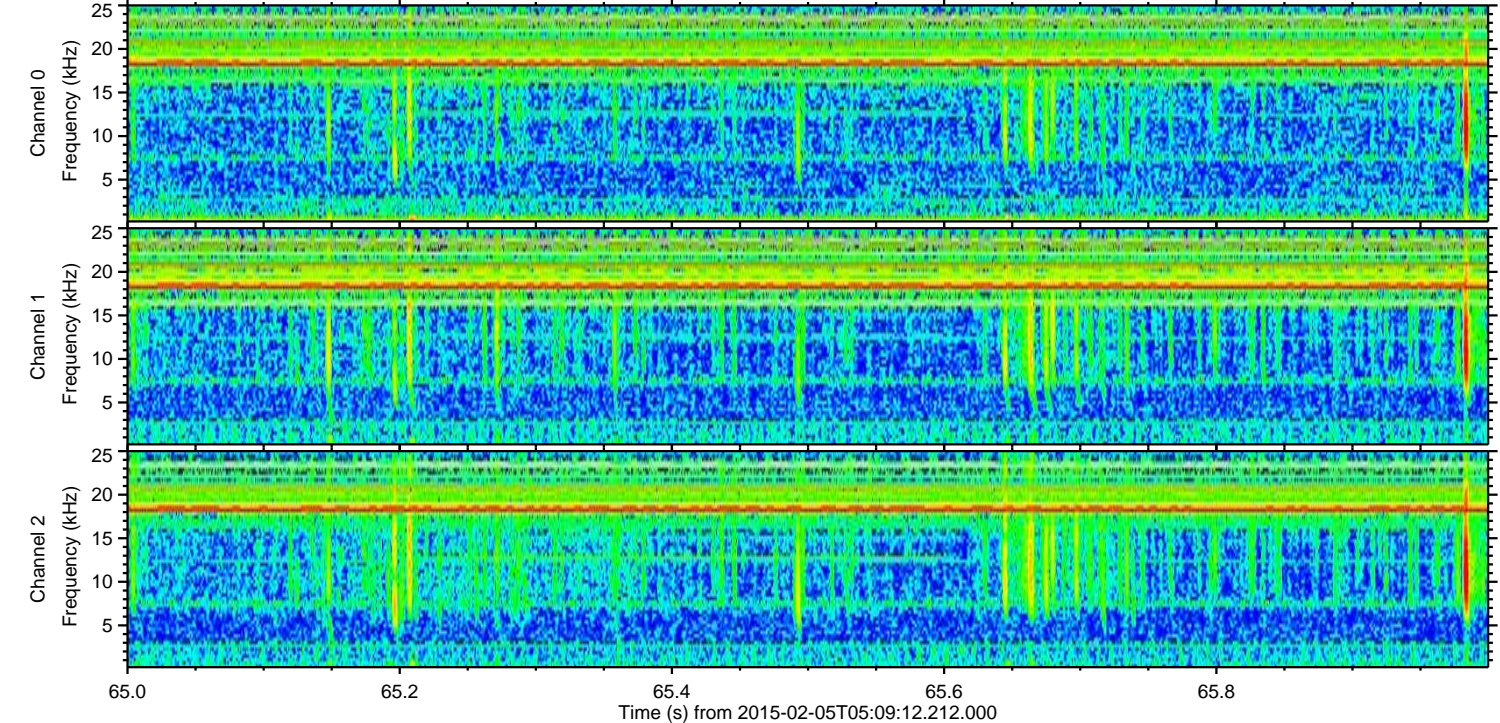
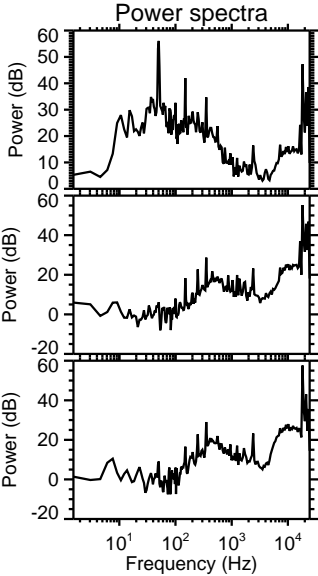
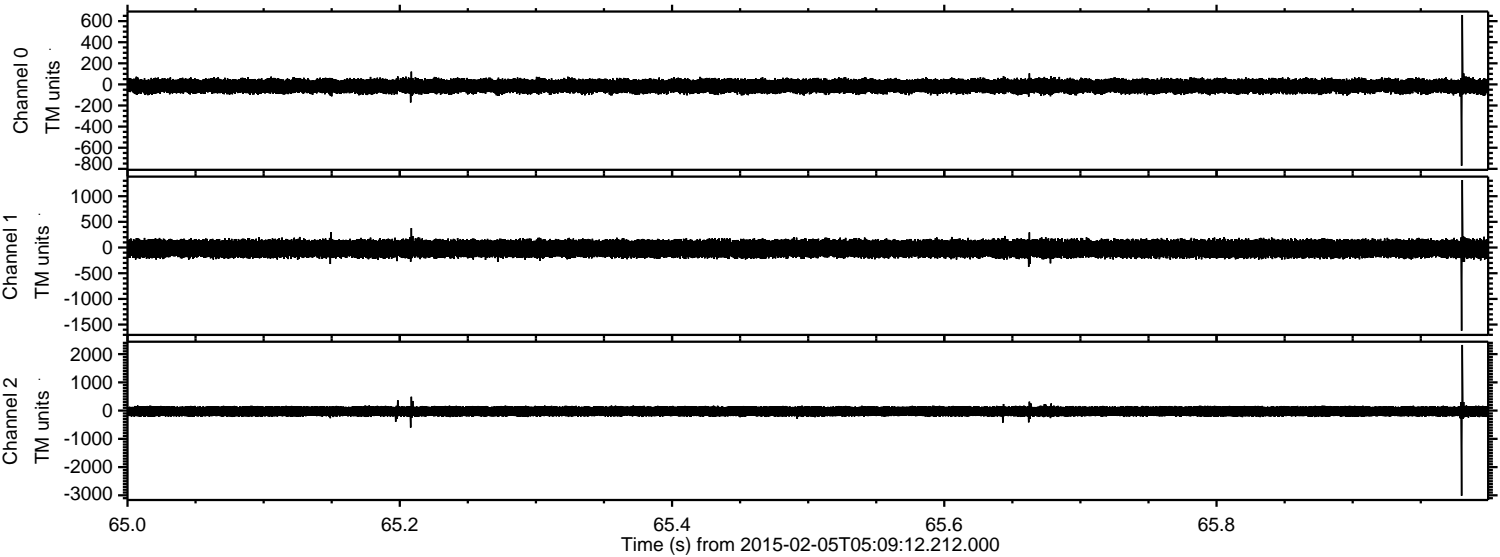

Channel 0
mn: -771
mx: 658
 μ : -16.0
 σ : 36.3

Channel 1
mn: -1620
mx: 1315
 μ : -21.3
 σ : 91.6

Channel 2
mn: -3014
mx: 2323
 μ : -25.2
 σ : 108.5

Processed Wed Feb 18 04:27:08 2015 by ELM ver.2012-10-06 from 001__elm20150205_050911__dat00.bin

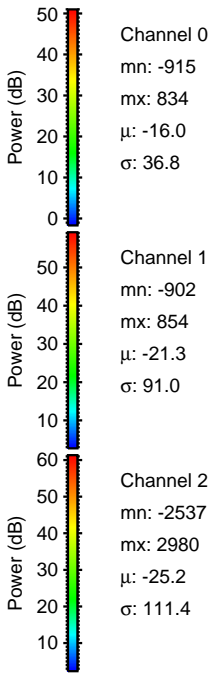
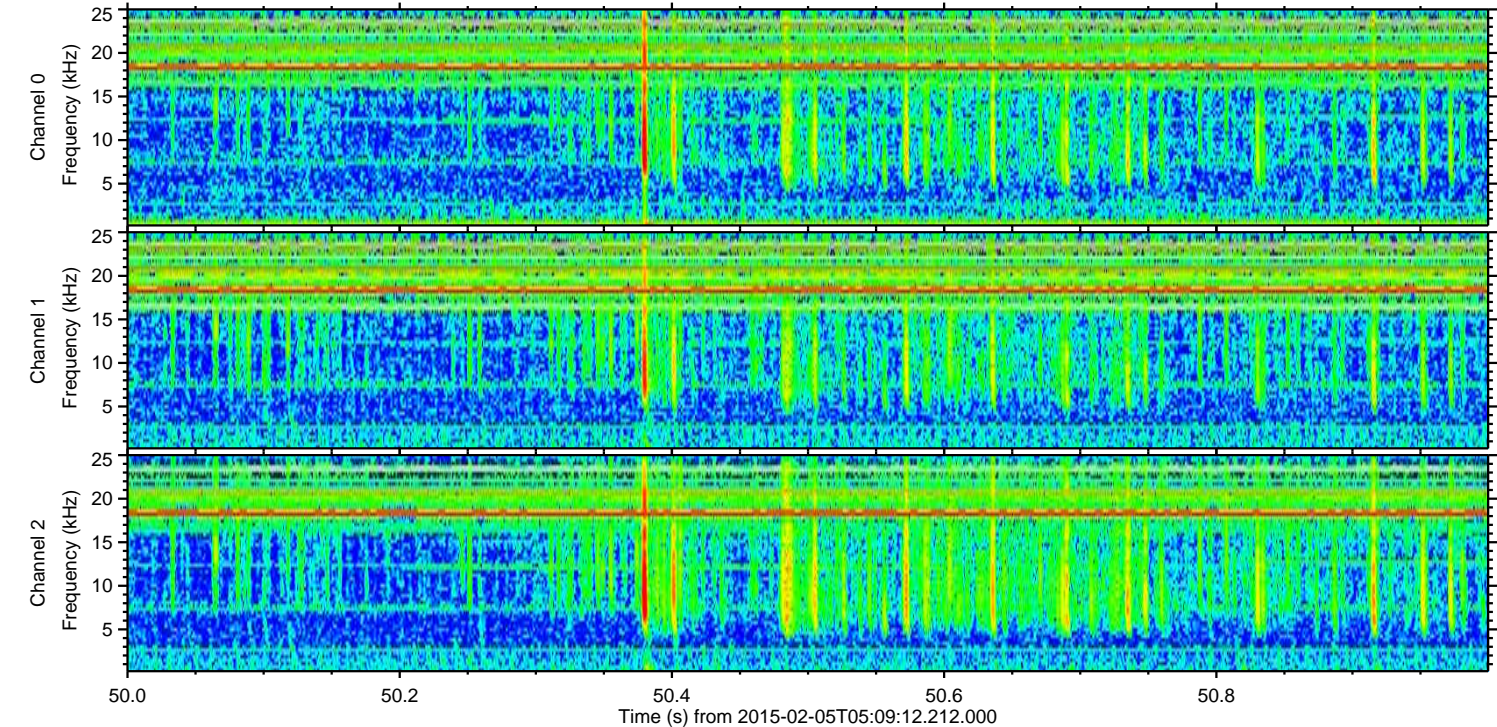
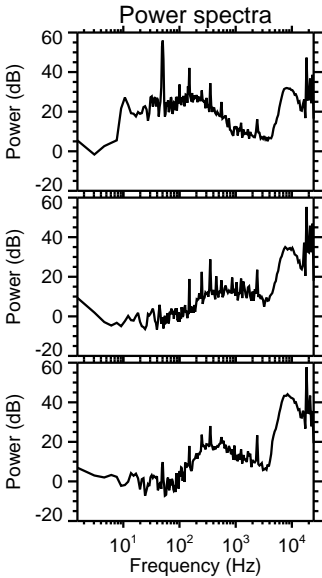
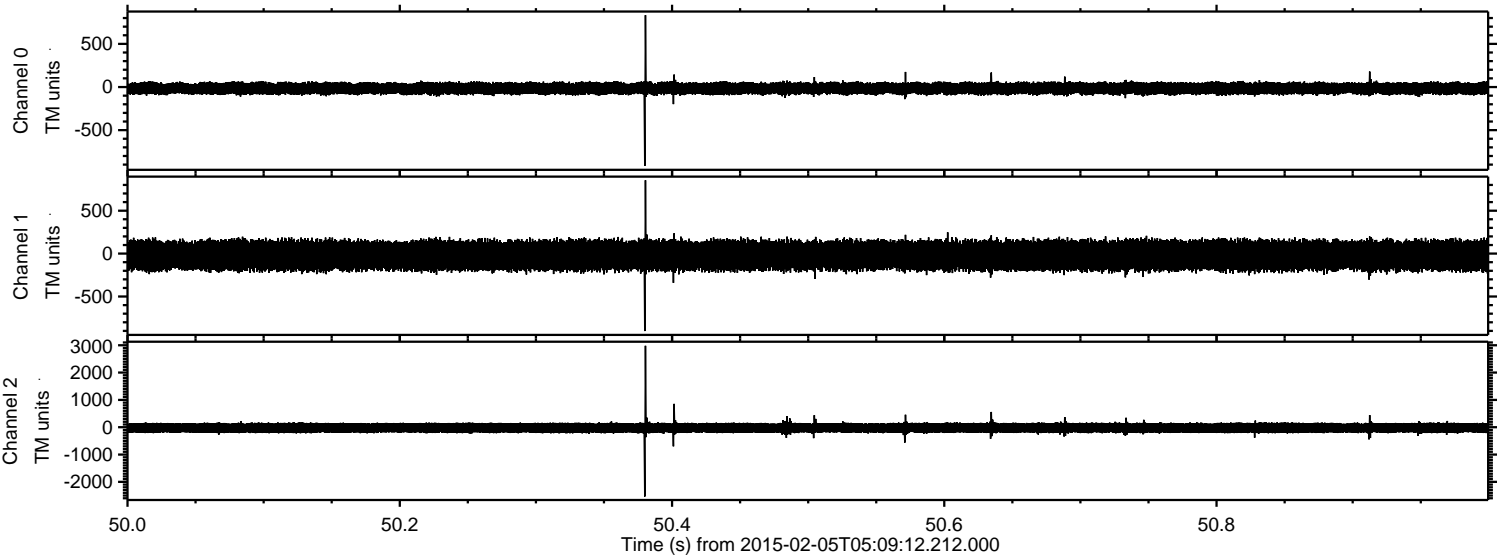

ELMAVAN 3D WAVEFORMS (Measured data sampled at 50 kHz) 49807 packets of 144 samples from 2015-02-05T05:09:12.212.000. Part 121/144

Processed Wed Feb 18 04:27:10 2015 by ELM ver.2012-10-06 from 001__elm20150205_050911__dat00.bin

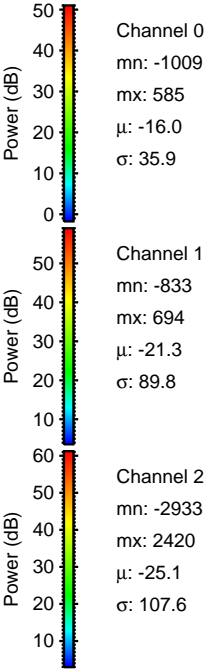
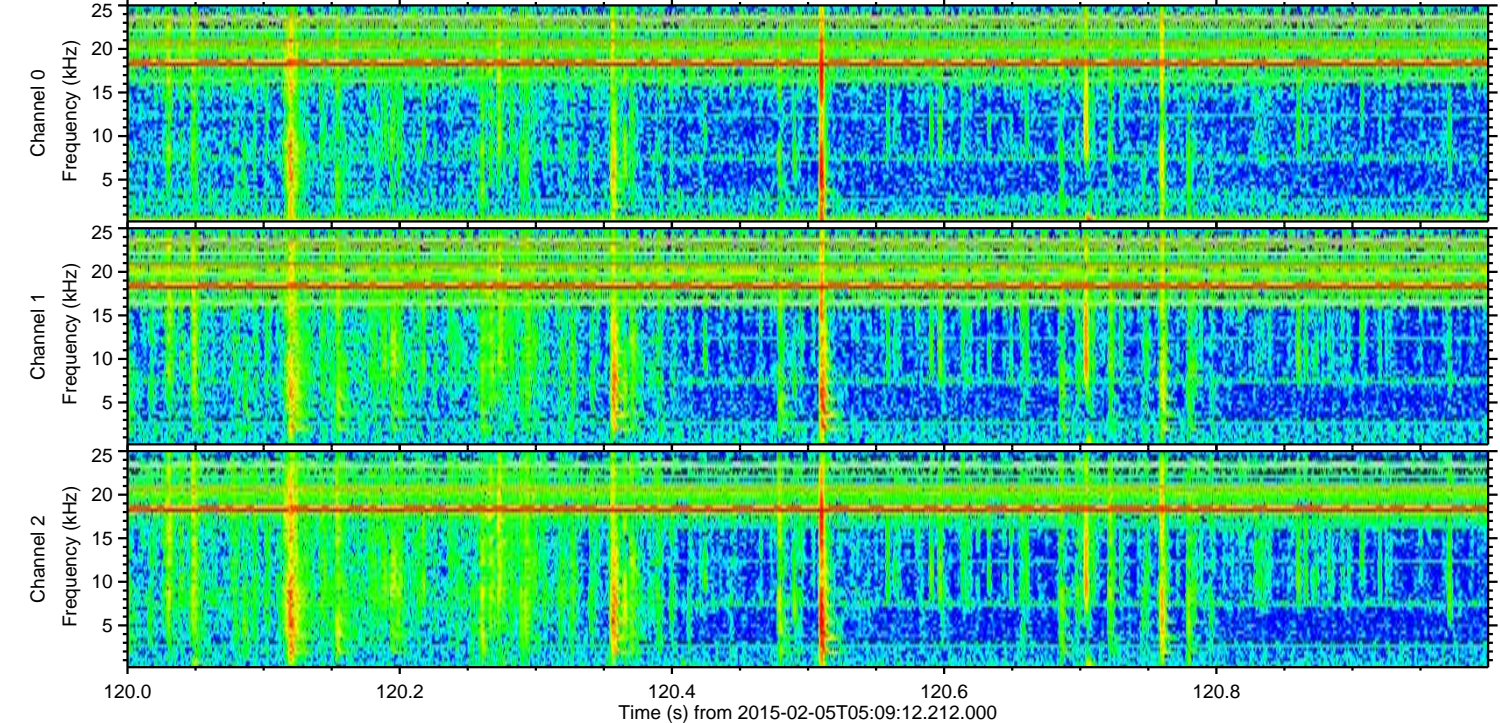
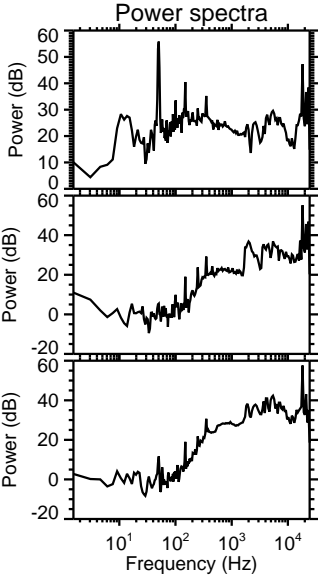
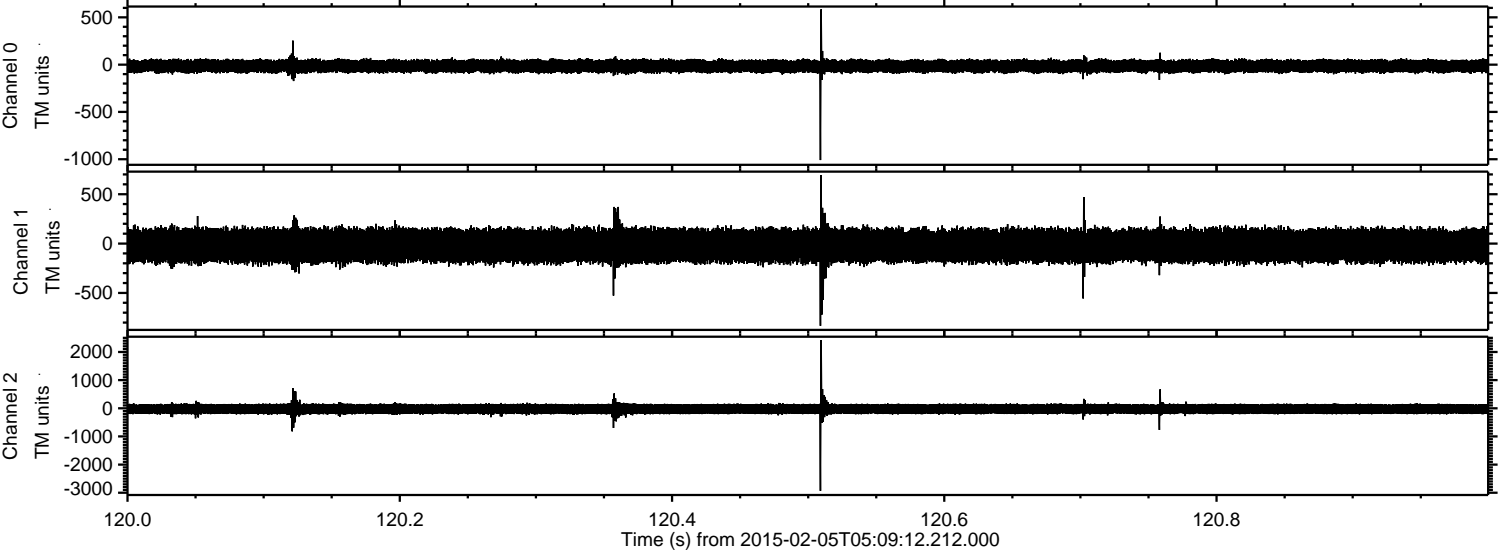

ELMAVAN 3D WAVEFORMS (Measured data sampled at 50 kHz) 49807 packets of 144 samples from 2015-02-05T05:09:12.212.000. Part 32/144

Processed Wed Feb 18 04:27:12 2015 by ELM ver.2012-10-06 from 001__elm20150205_050911__dat00.bin

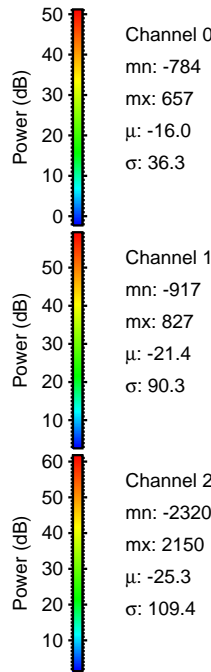
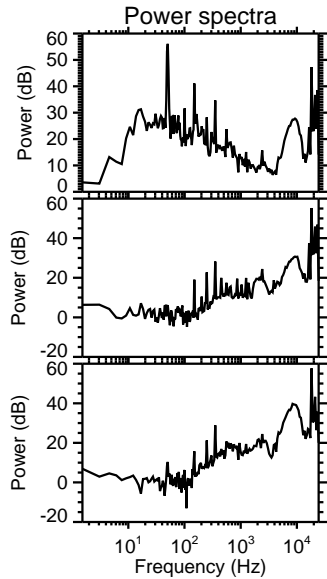
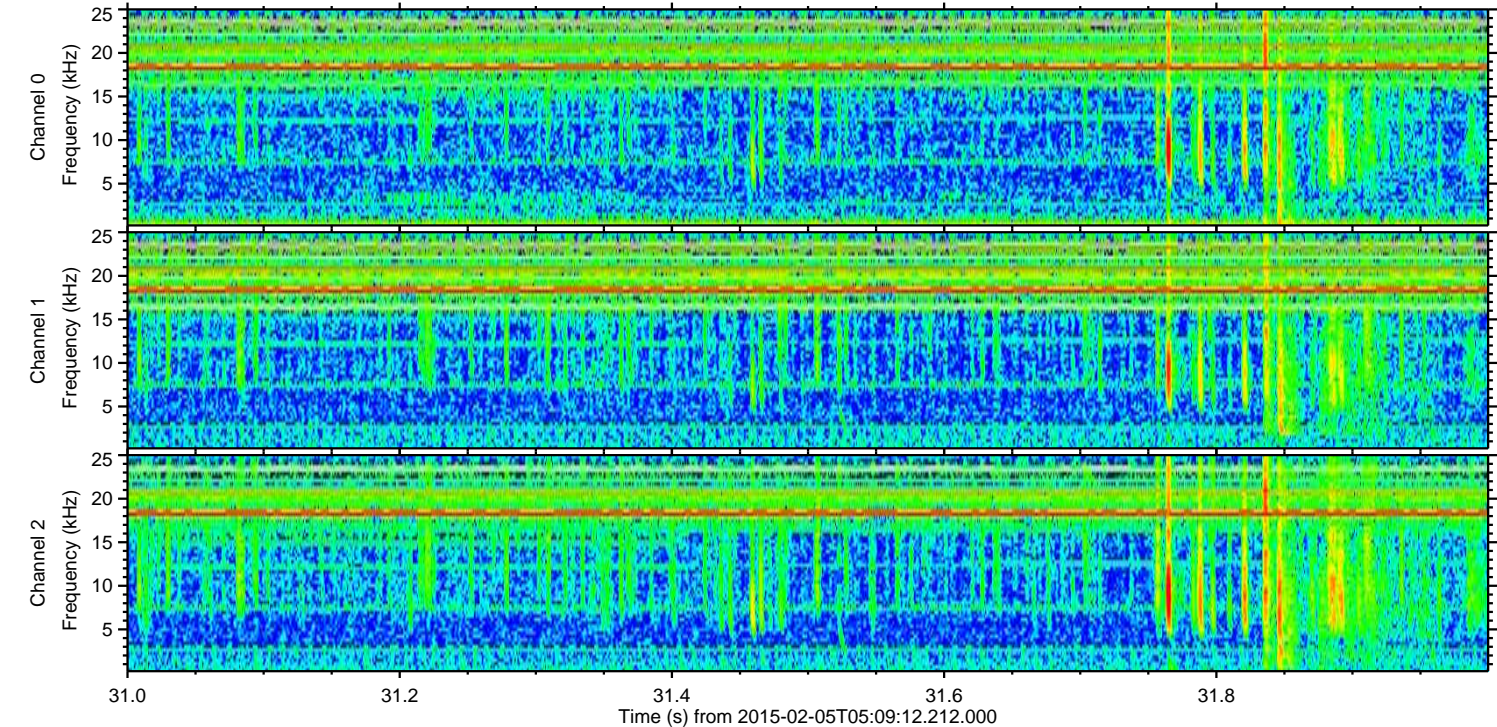
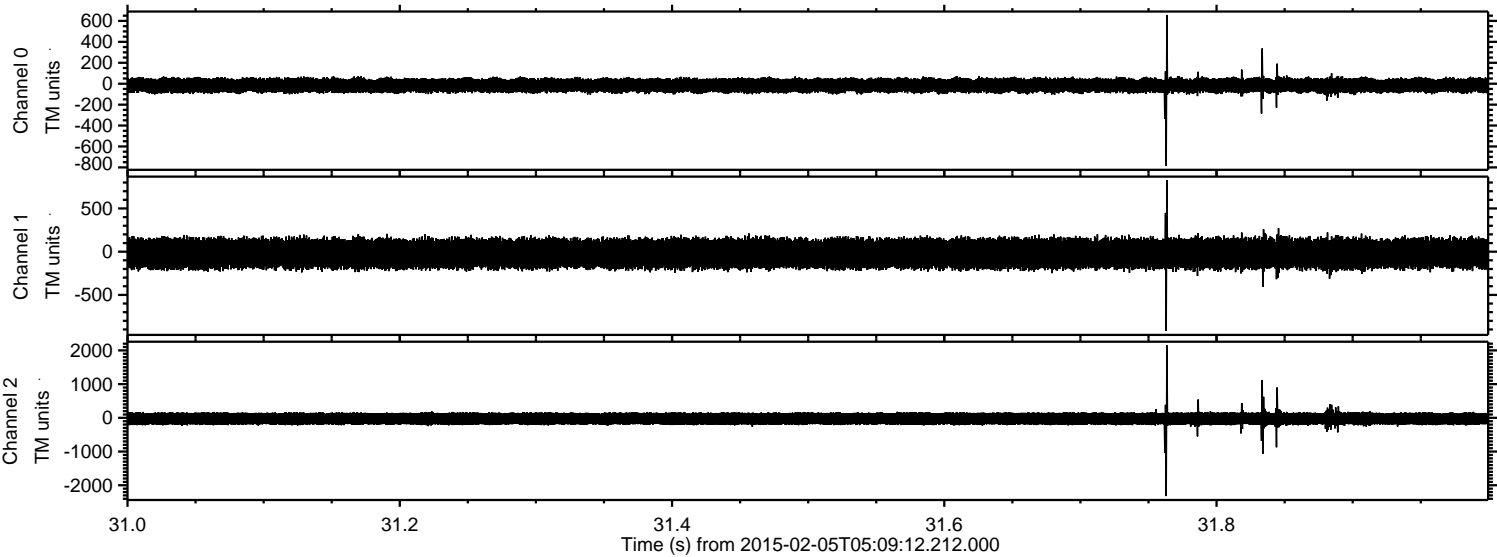

ELMAVAN 3D WAVEFORMS (Measured data sampled at 50 kHz) 49807 packets of 144 samples from 2015-02-05T05:09:12.212.000. Part 107/144

Processed Wed Feb 18 04:27:14 2015 by ELM ver.2012-10-06 from 001__elm20150205_050911__dat00.bin

