

ELMAVAN 3D WAVEFORMS (Measured data sampled at 50 kHz) 49732 packets of 144 samples from 2015-02-05T04:29:10.778.999.

Processed Wed Feb 18 04:14:18 2015 by ELM ver.2012-10-06 from 001__elm20150205_042909__dat00.bin

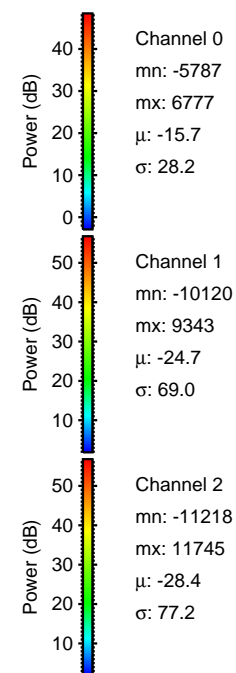
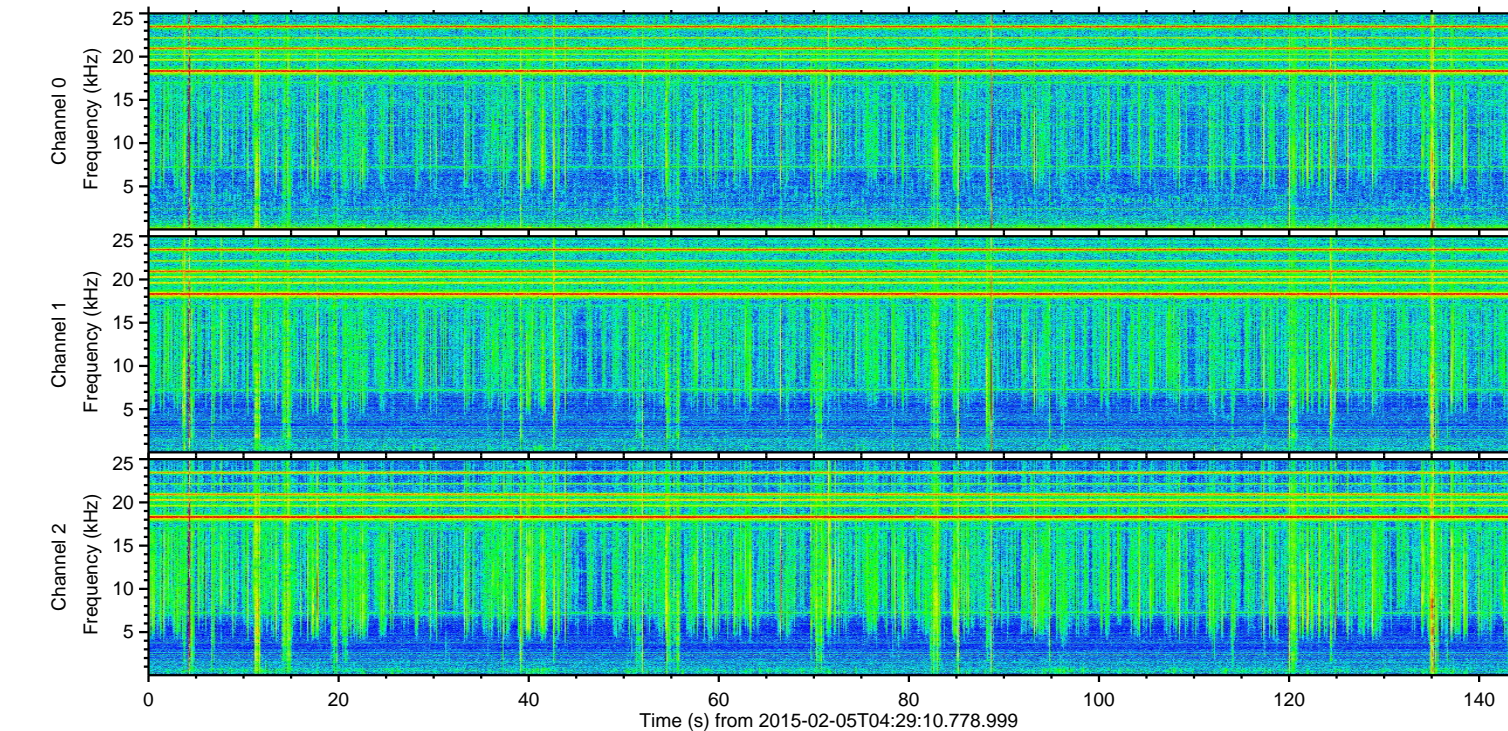
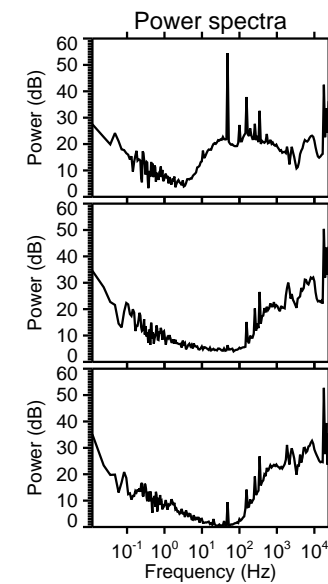
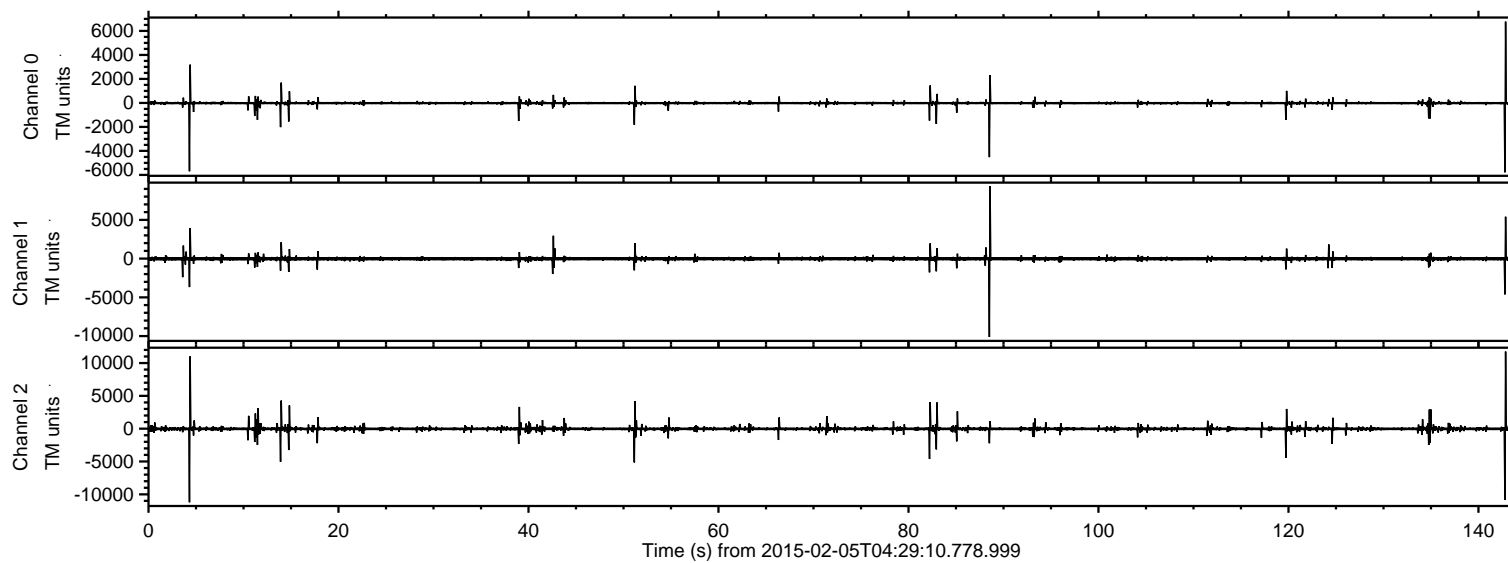

ELMAVAN 3D WAVEFORMS (Measured data sampled at 50 kHz) 49732 packets of 144 samples from 2015-02-05T04:29:10.778.999. Part 143/144

Processed Wed Feb 18 04:14:35 2015 by ELM ver.2012-10-06 from 001__elm20150205_042909__dat00.bin

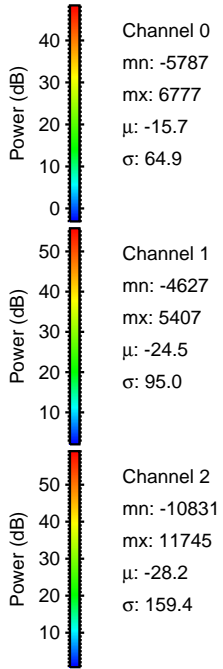
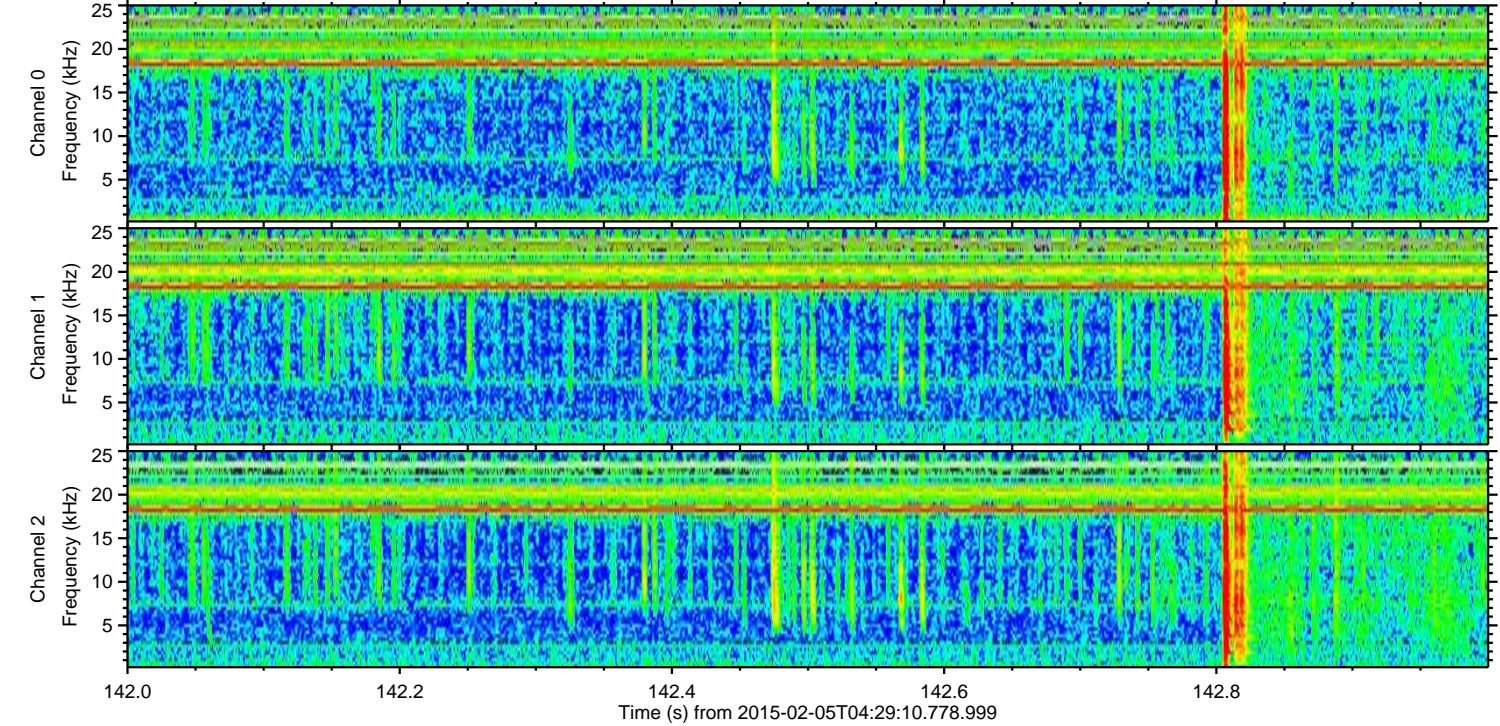
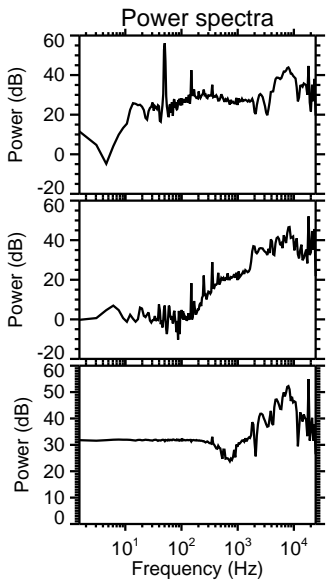
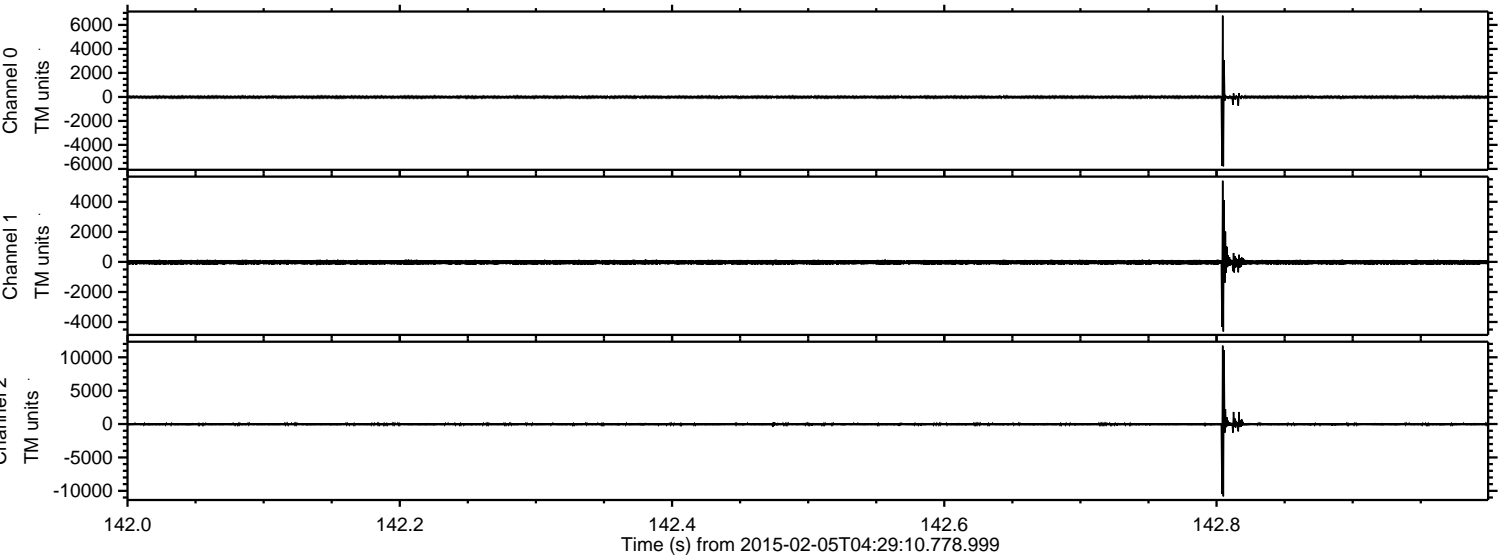

ELMAVAN 3D WAVEFORMS (Measured data sampled at 50 kHz) 49732 packets of 144 samples from 2015-02-05T04:29:10.778.999. Part 5/144

Processed Wed Feb 18 04:14:36 2015 by ELM ver.2012-10-06 from 001__elm20150205_042909__dat00.bin

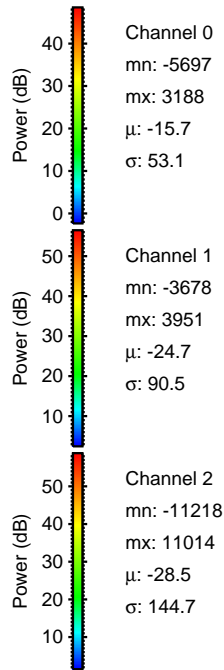
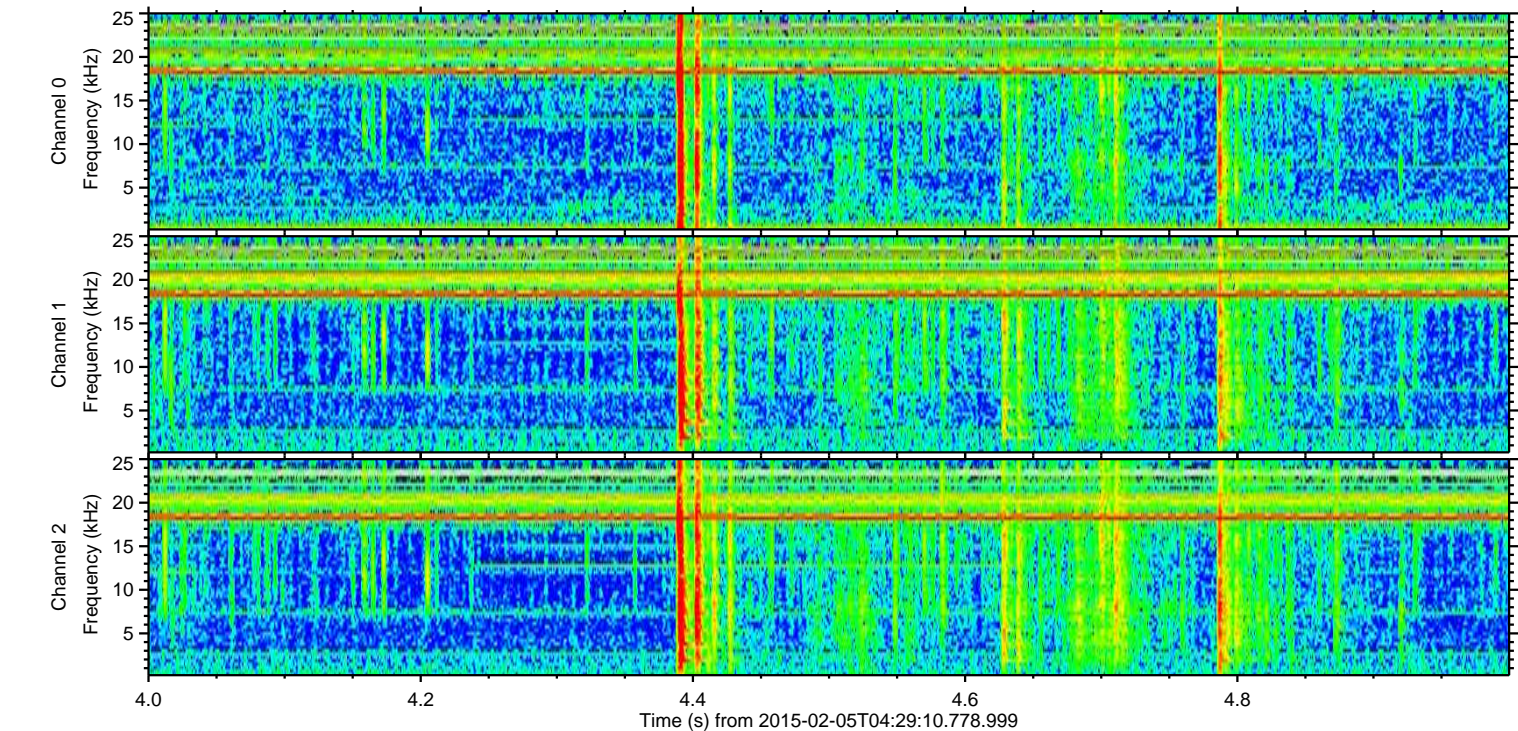
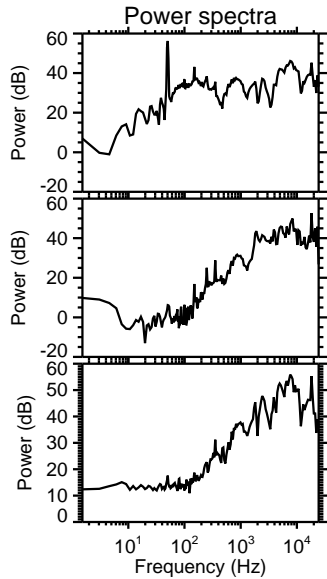
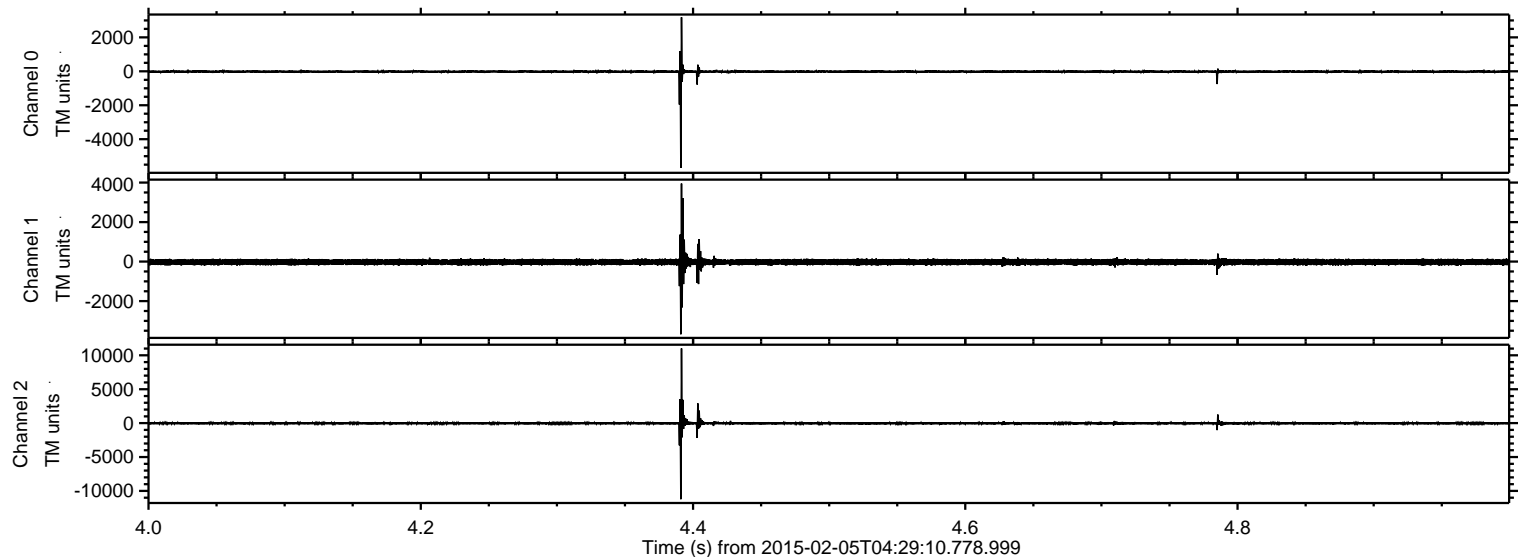

ELMAVAN 3D WAVEFORMS (Measured data sampled at 50 kHz) 49732 packets of 144 samples from 2015-02-05T04:29:10.778.999. Part 89/144

Processed Wed Feb 18 04:14:37 2015 by ELM ver.2012-10-06 from 001__elm20150205_042909__dat00.bin

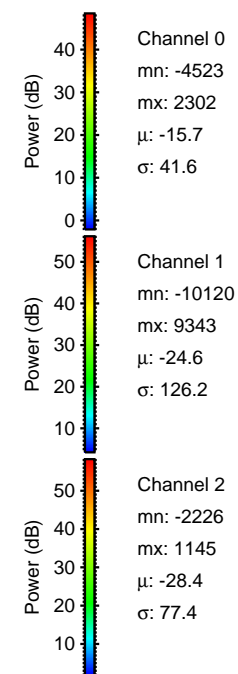
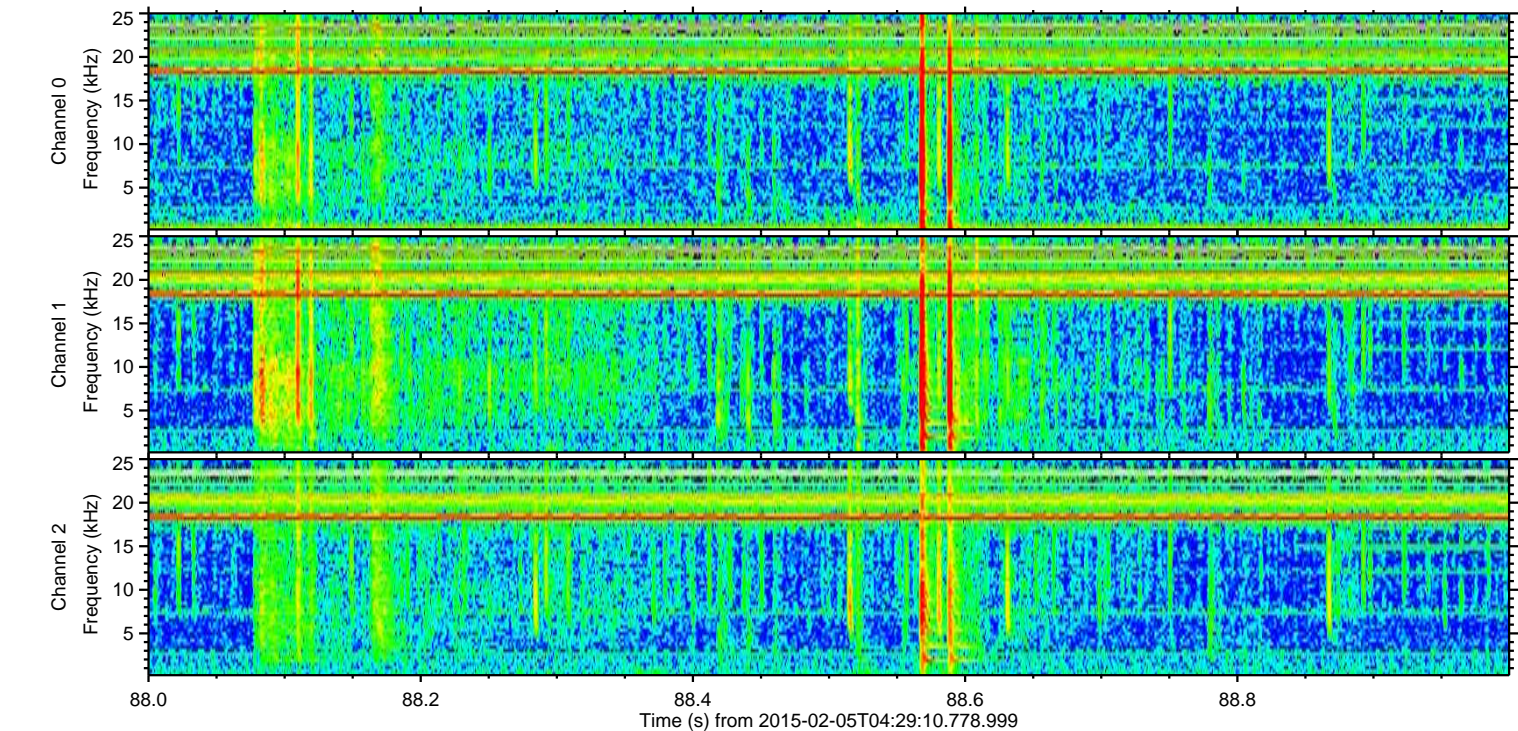
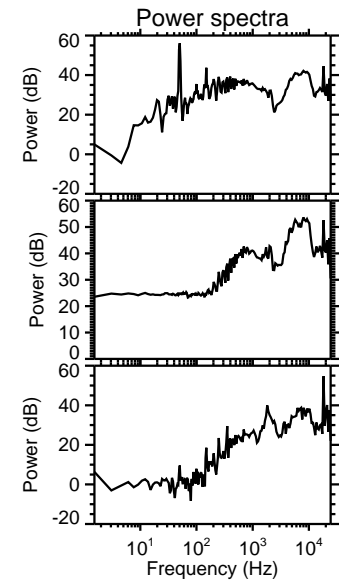
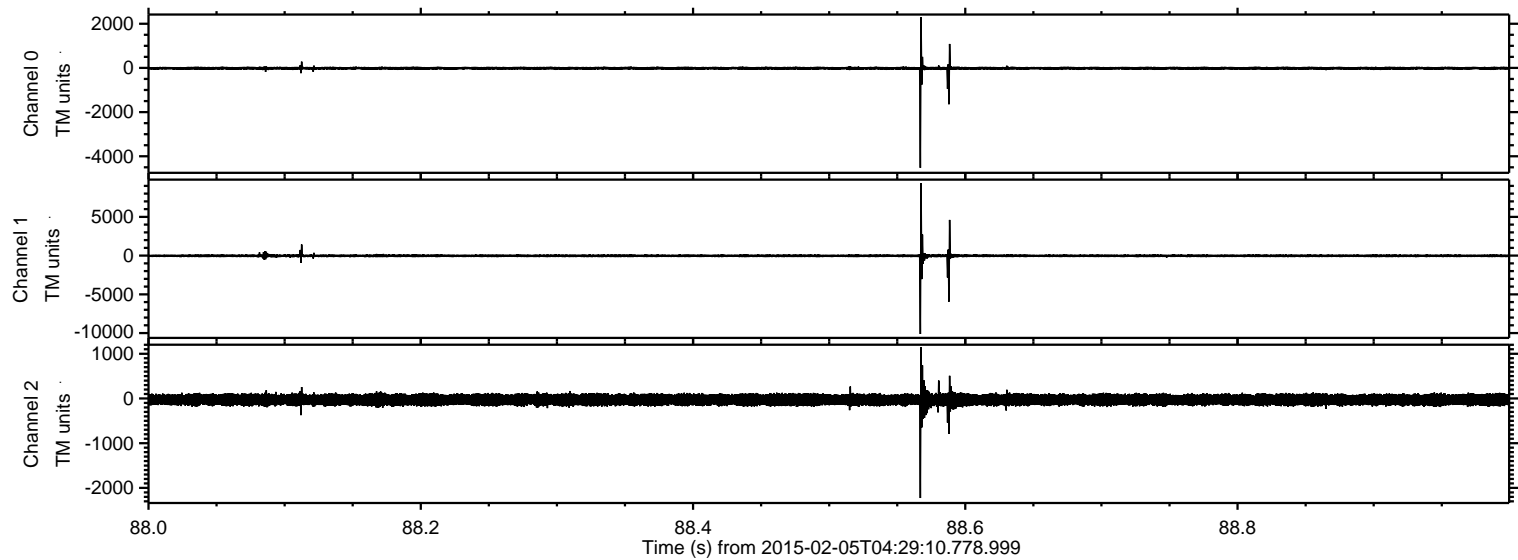

Processed Wed Feb 18 04:14:38 2015 by ELM ver.2012-10-06 from 001__elm20150205_042909__dat00.bin

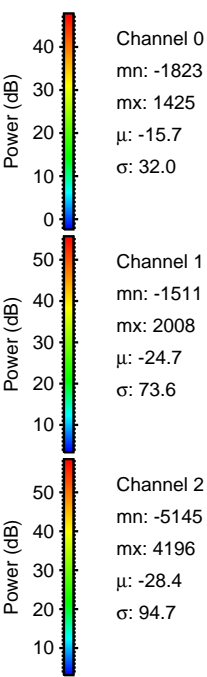
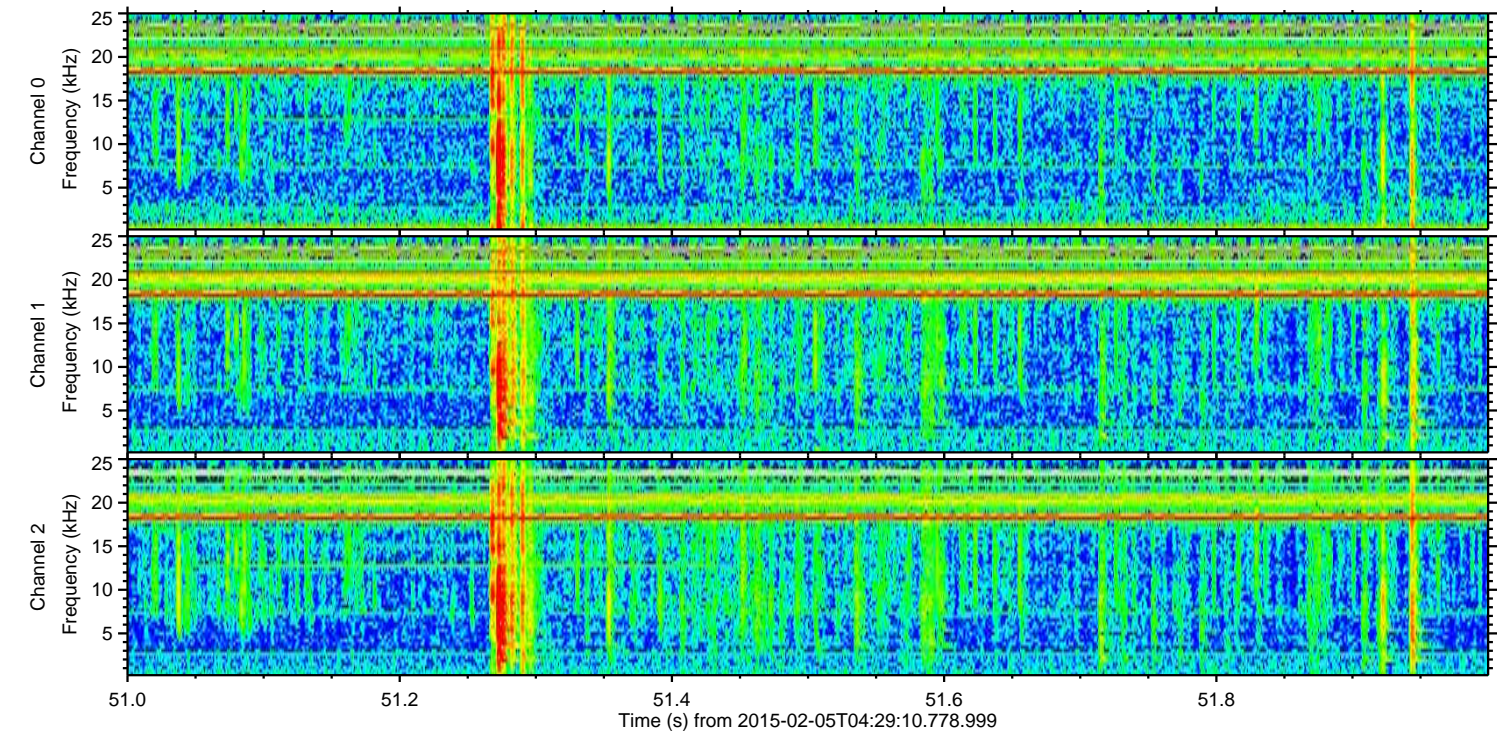
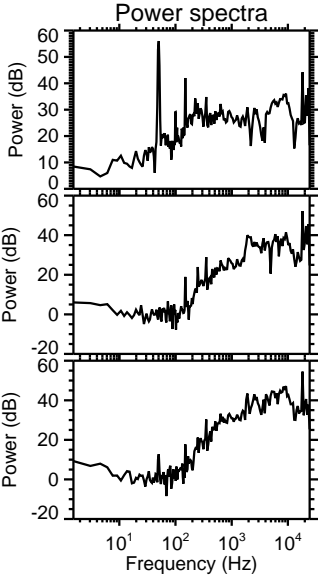
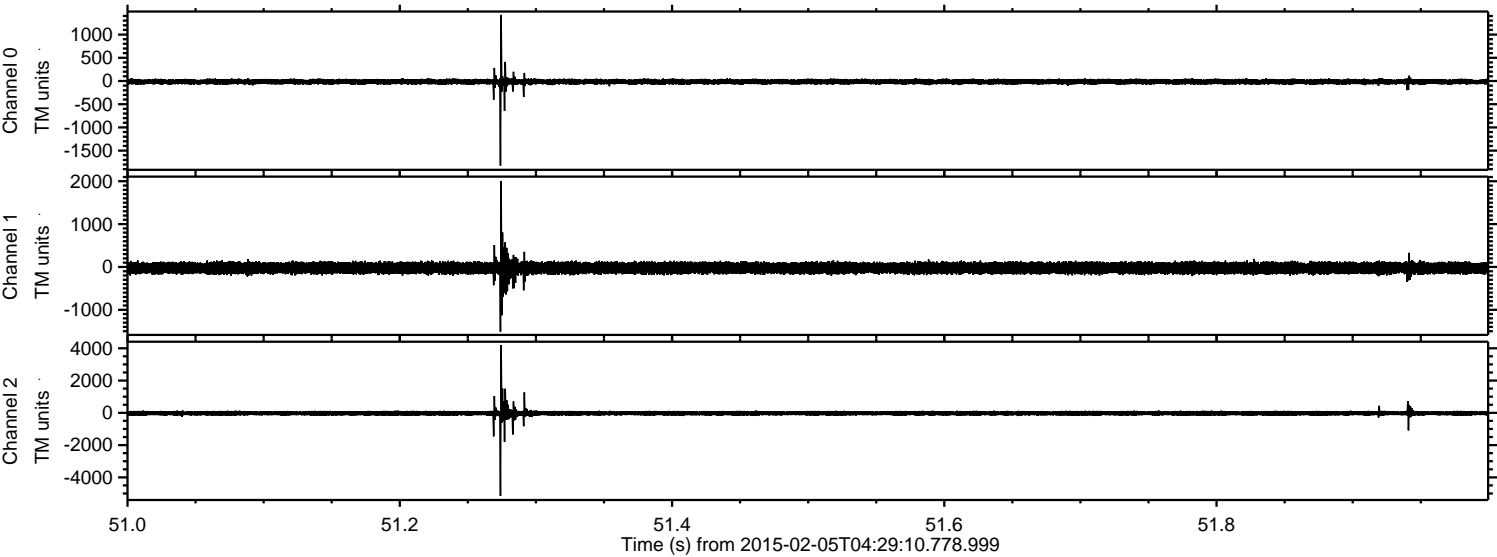

Processed Wed Feb 18 04:14:39 2015 by ELM ver.2012-10-06 from 001__elm20150205_042909__dat00.bin

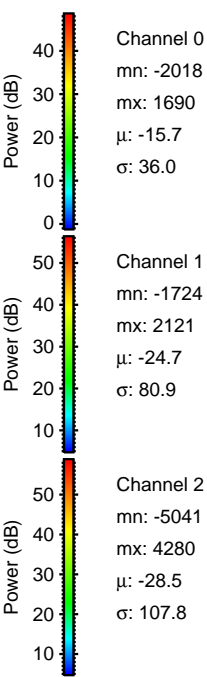
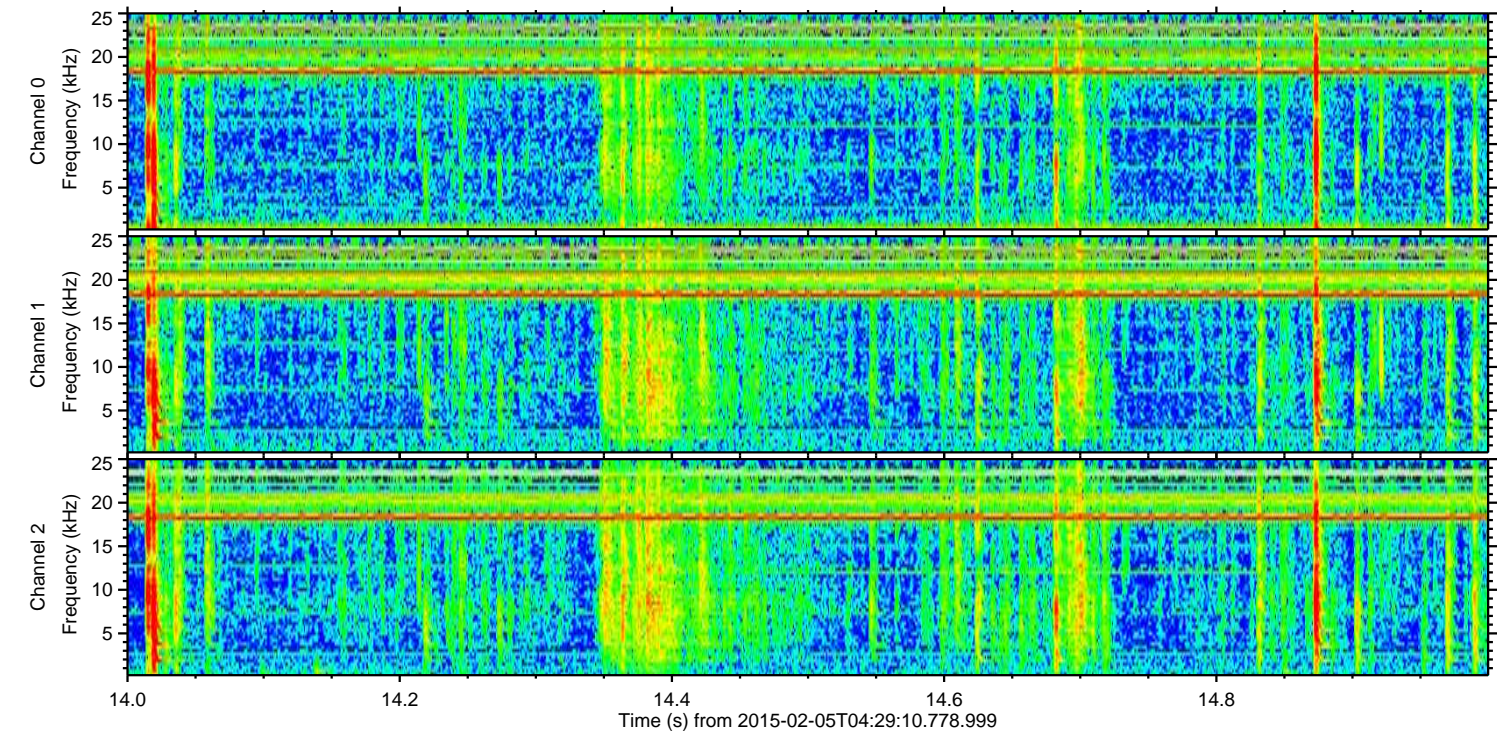
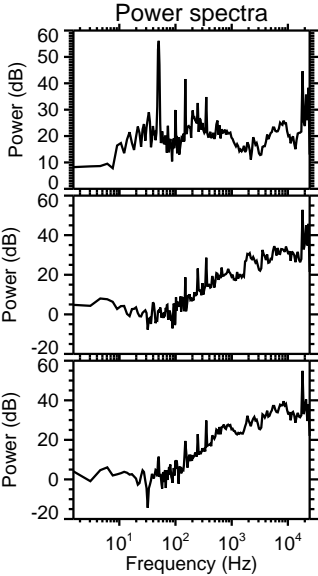
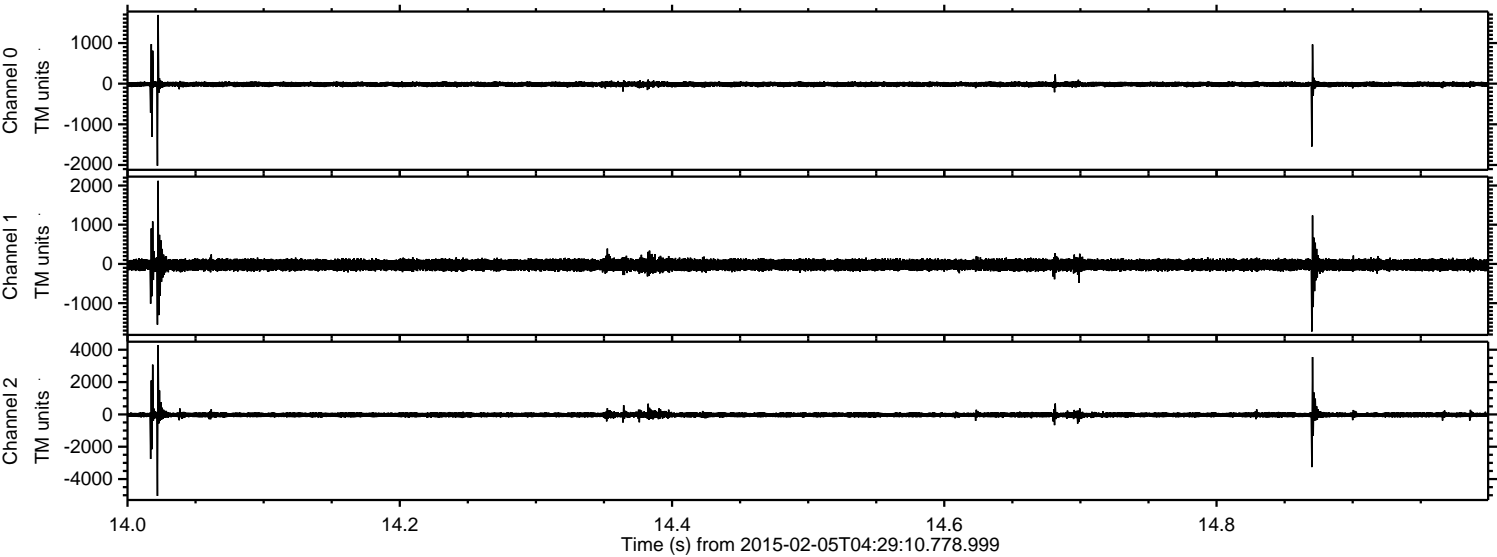

Processed Wed Feb 18 04:14:40 2015 by ELM ver.2012-10-06 from 001__elm20150205_042909__dat00.bin

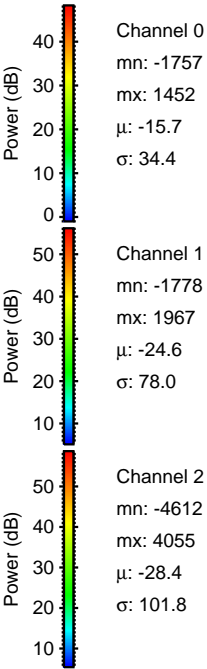
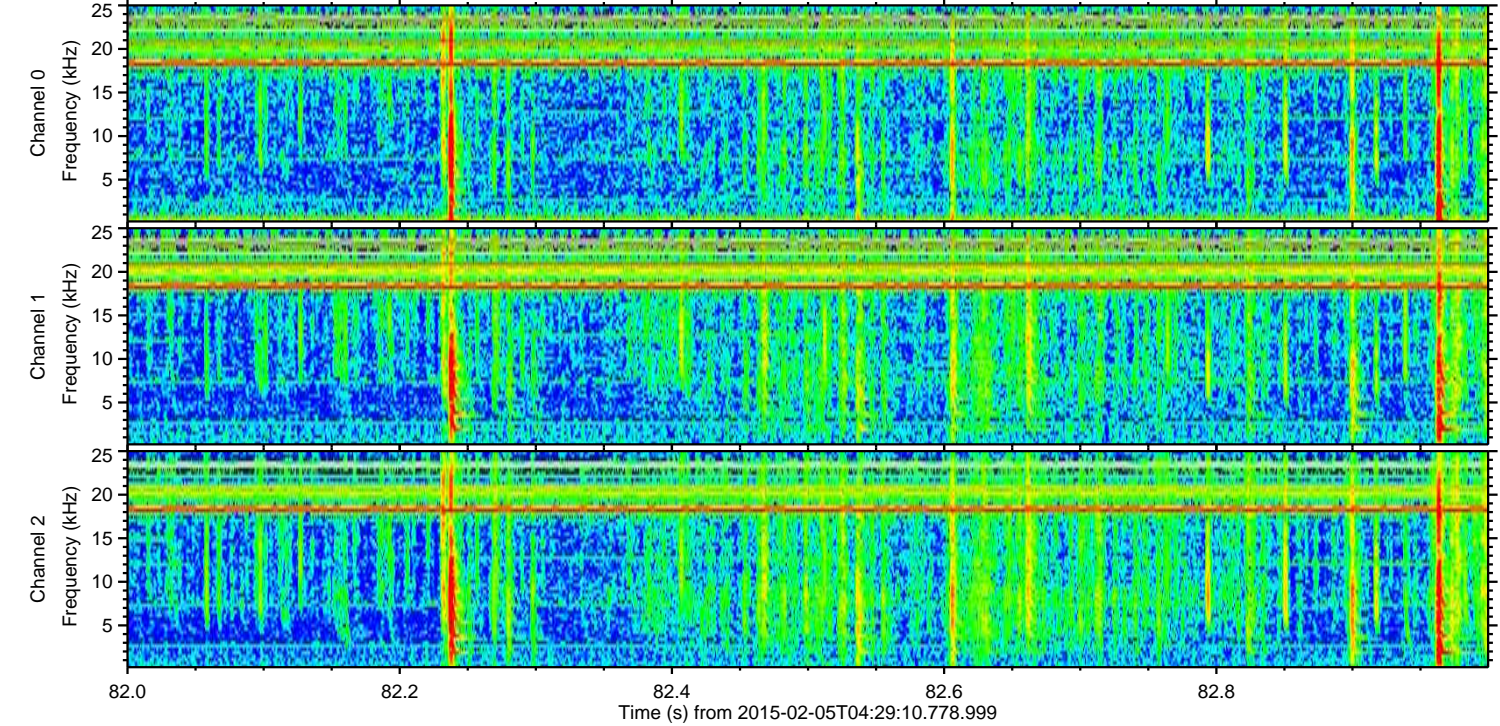
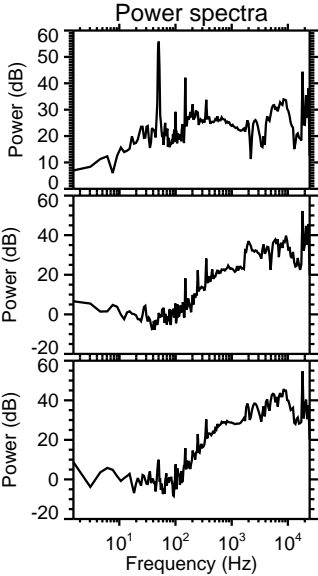
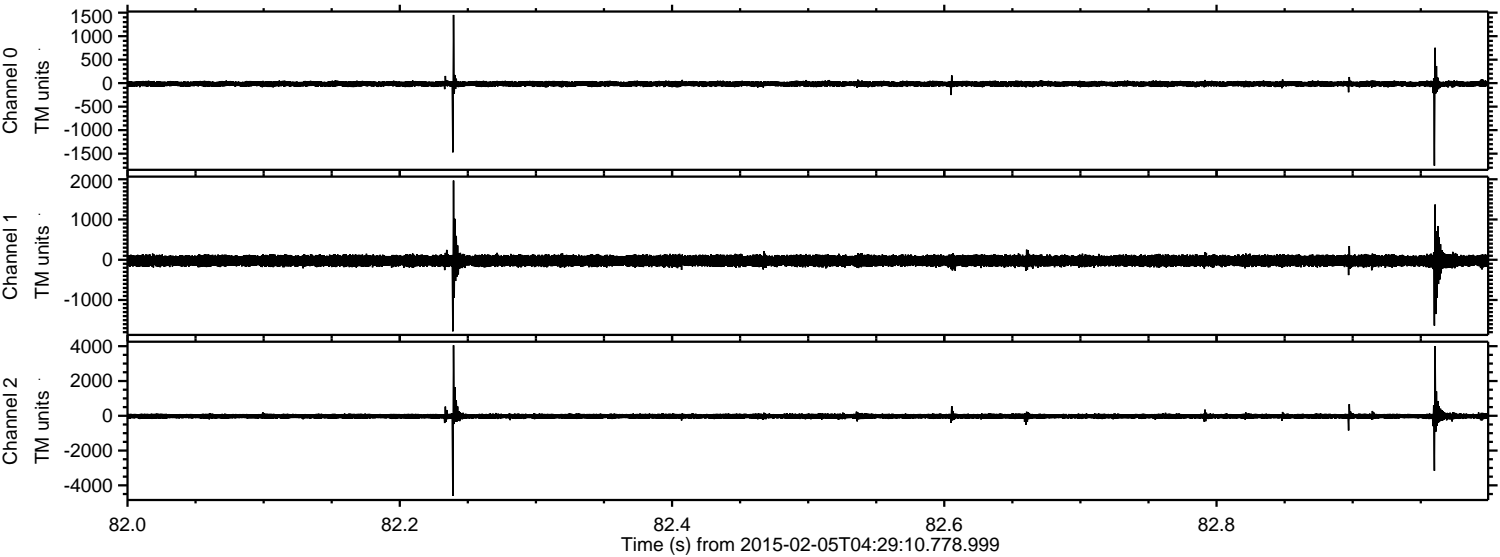

ELMAVAN 3D WAVEFORMS (Measured data sampled at 50 kHz) 49732 packets of 144 samples from 2015-02-05T04:29:10.778.999. Part 120/144

Processed Wed Feb 18 04:14:41 2015 by ELM ver.2012-10-06 from 001__elm20150205_042909__dat00.bin

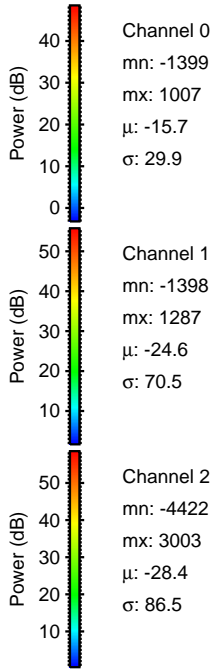
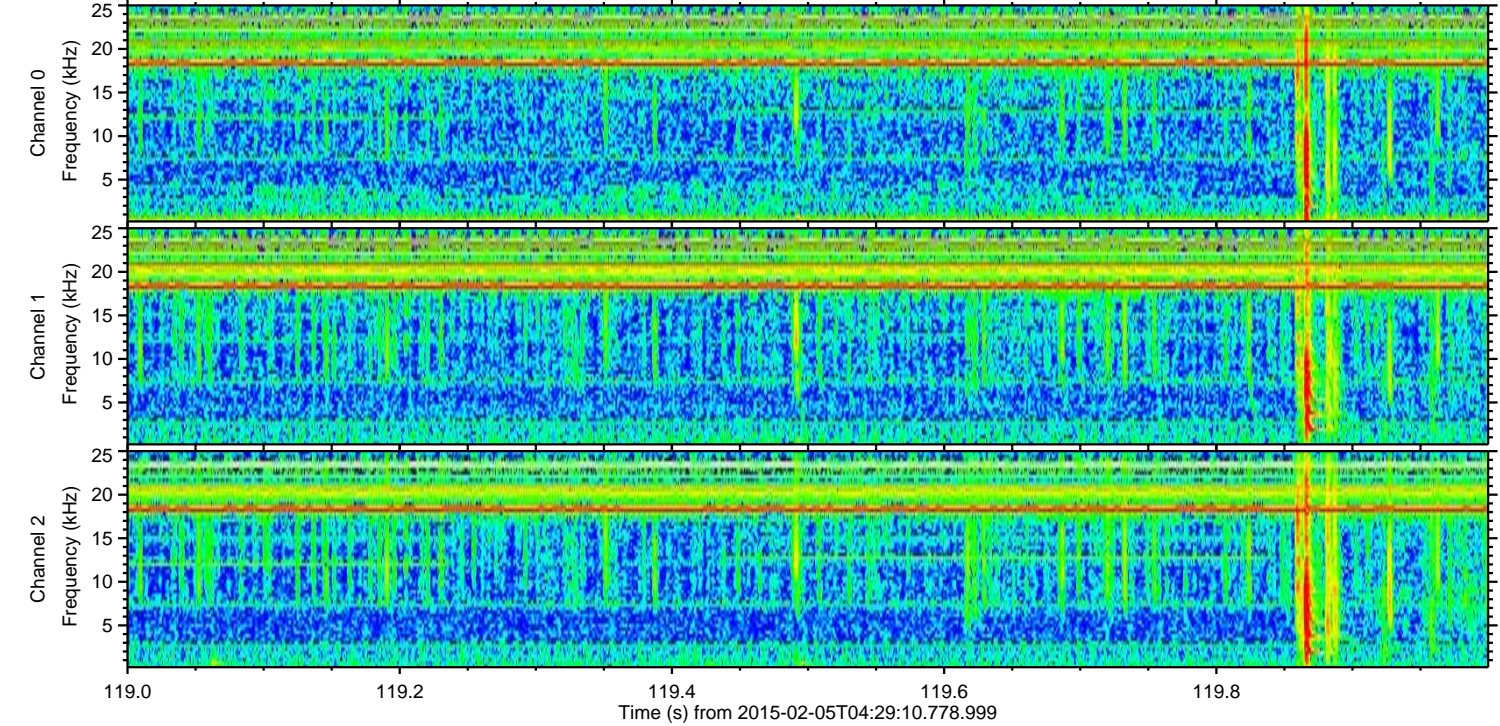
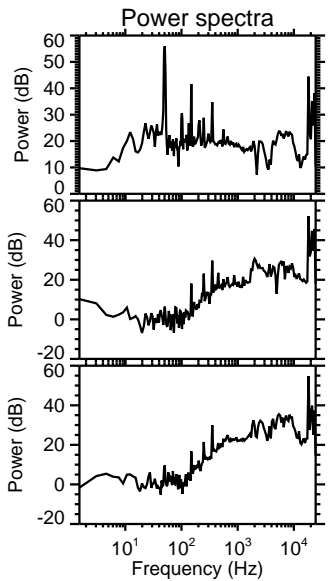
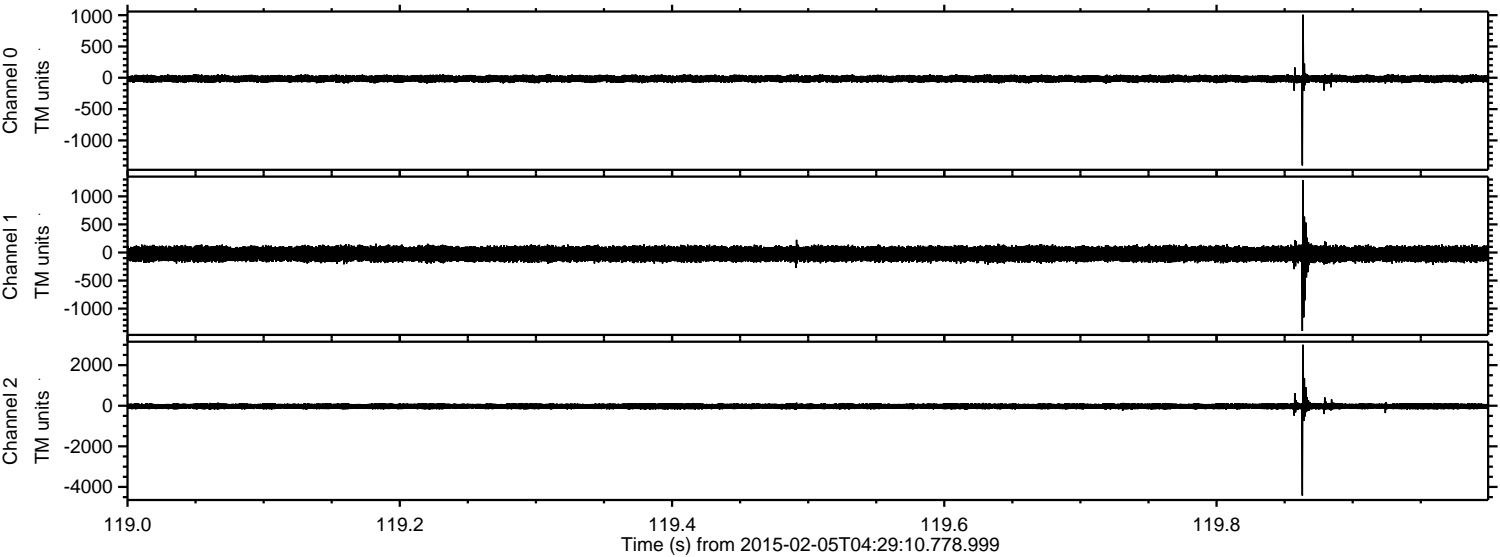

Channel 0
mn: -1399
mx: 1007
 μ : -15.7
 σ : 29.9

Channel 1
mn: -1398
mx: 1287
 μ : -24.6
 σ : 70.5

Channel 2
mn: -4422
mx: 3003
 μ : -28.4
 σ : 86.5

Processed Wed Feb 18 04:14:42 2015 by ELM ver.2012-10-06 from 001__elm20150205_042909__dat00.bin

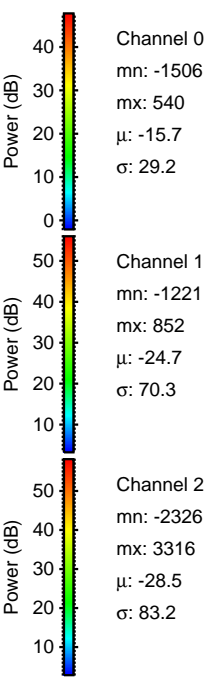
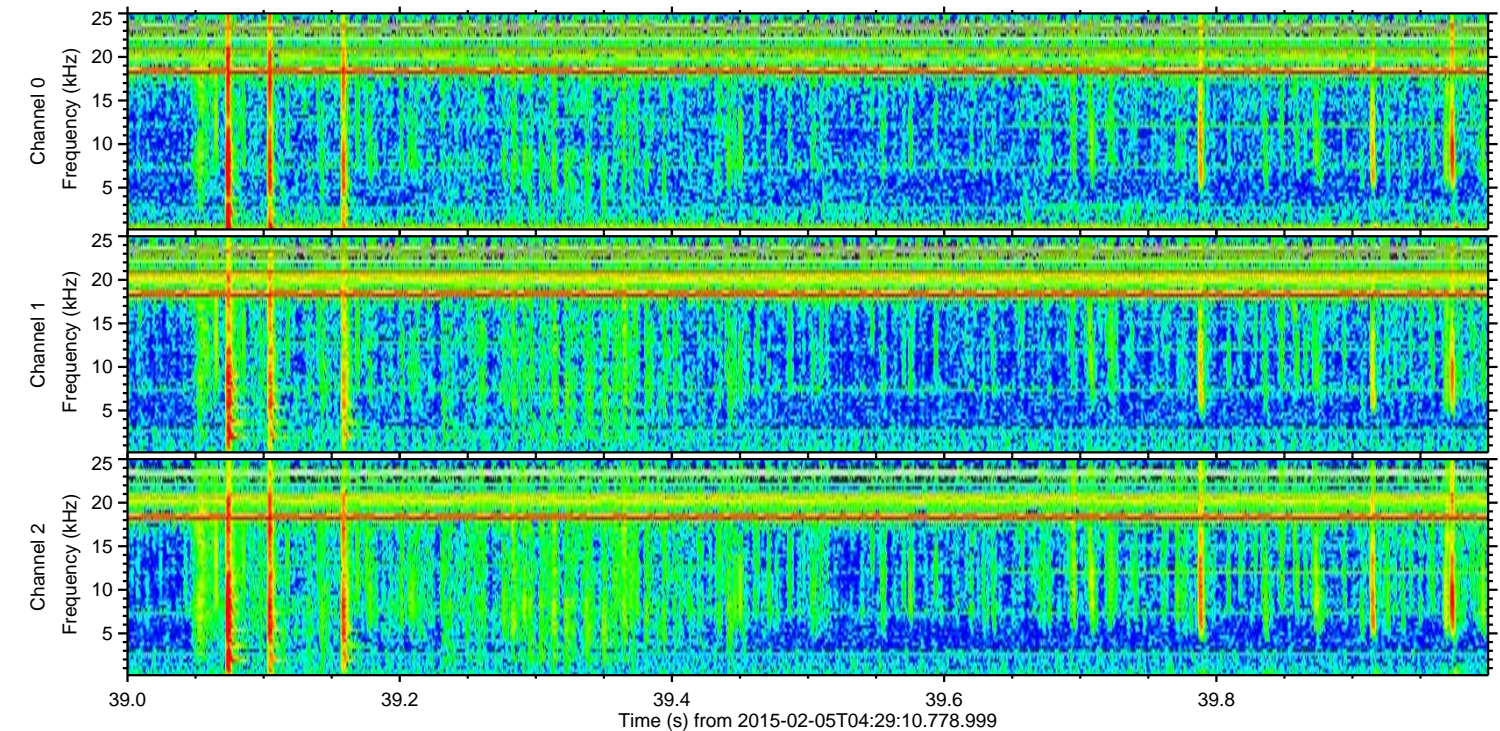
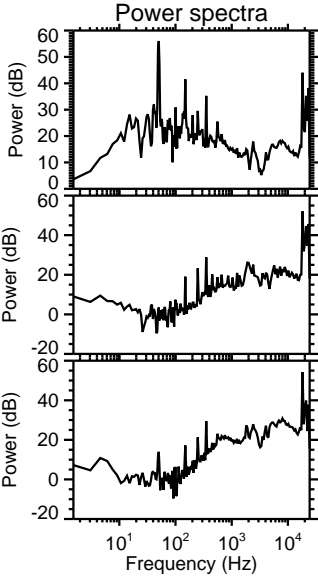
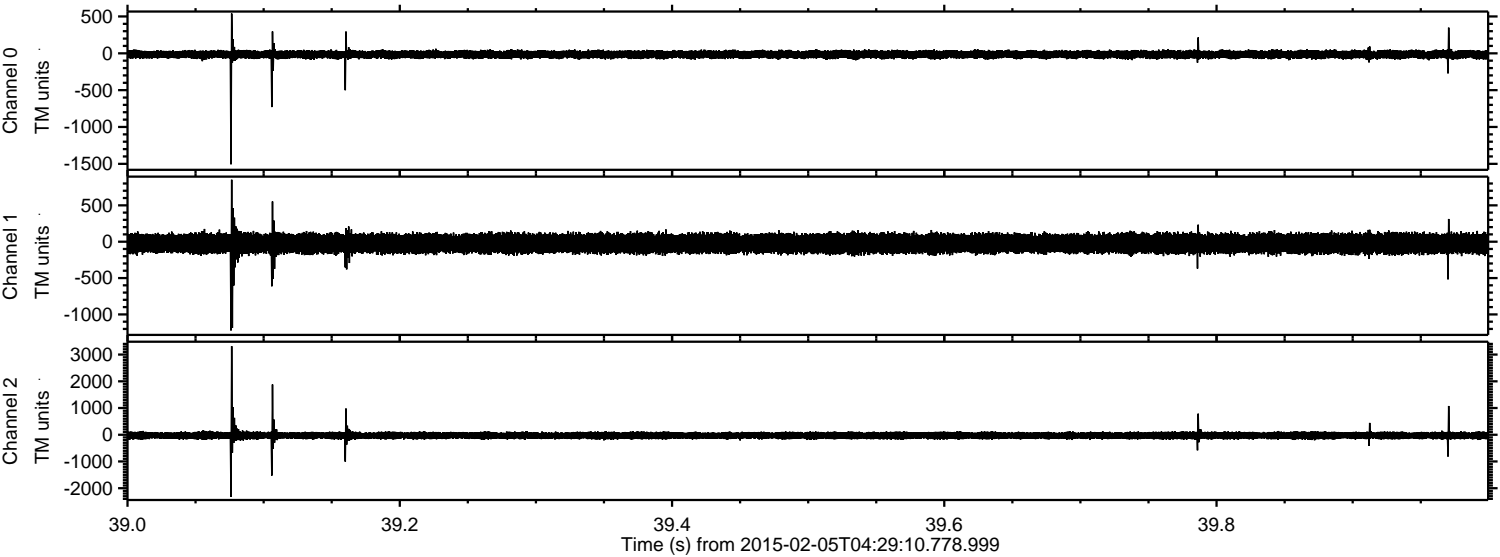

Processed Wed Feb 18 04:14:44 2015 by ELM ver.2012-10-06 from 001__elm20150205_042909__dat00.bin

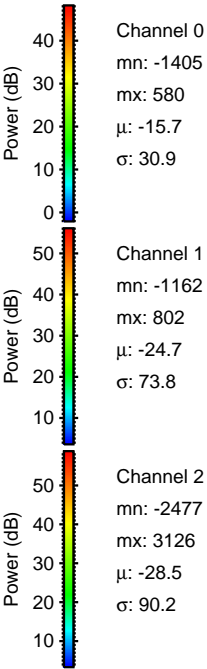
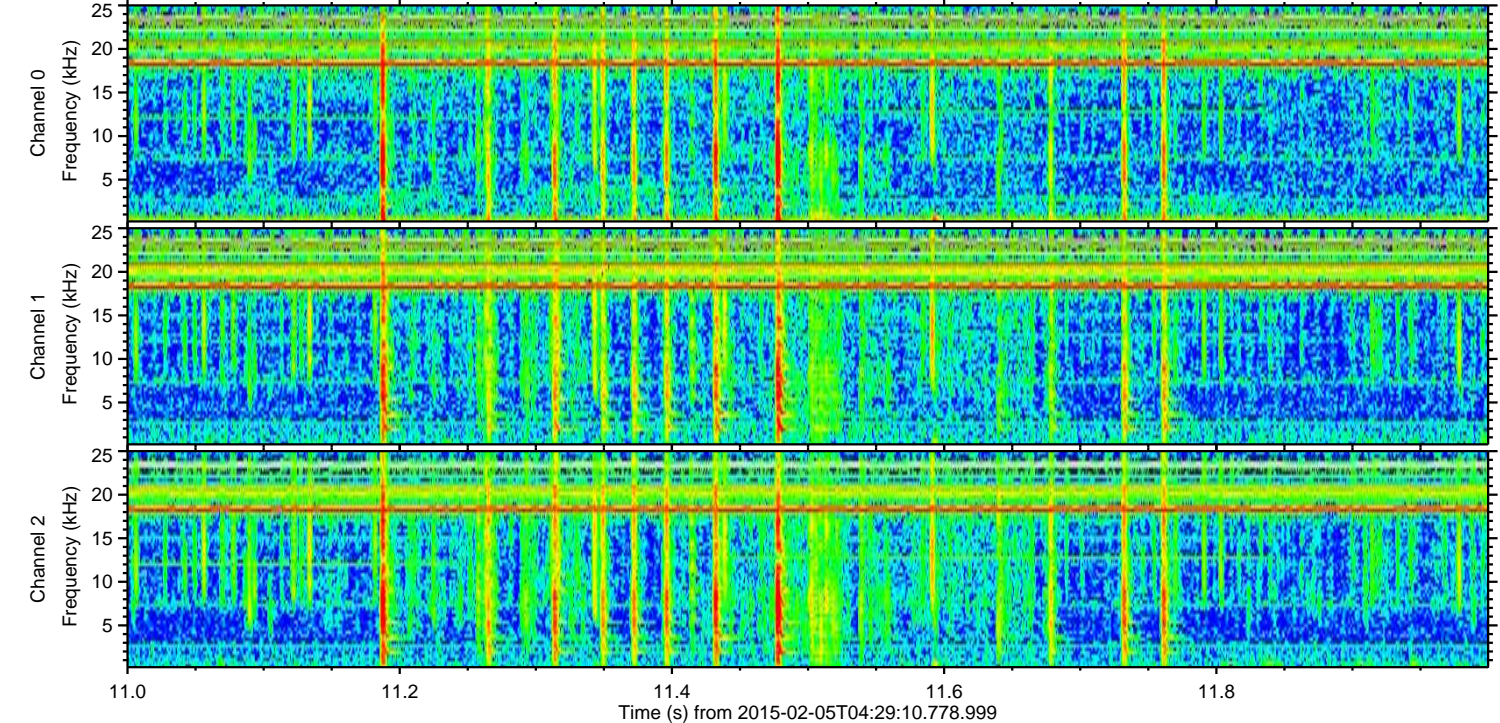
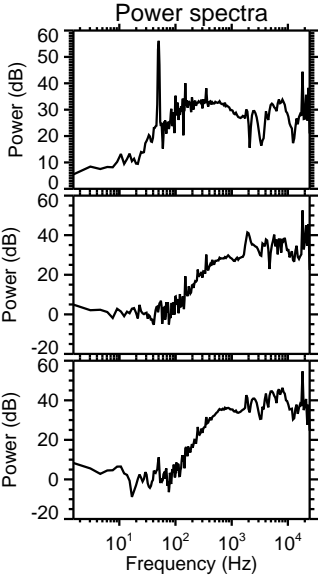
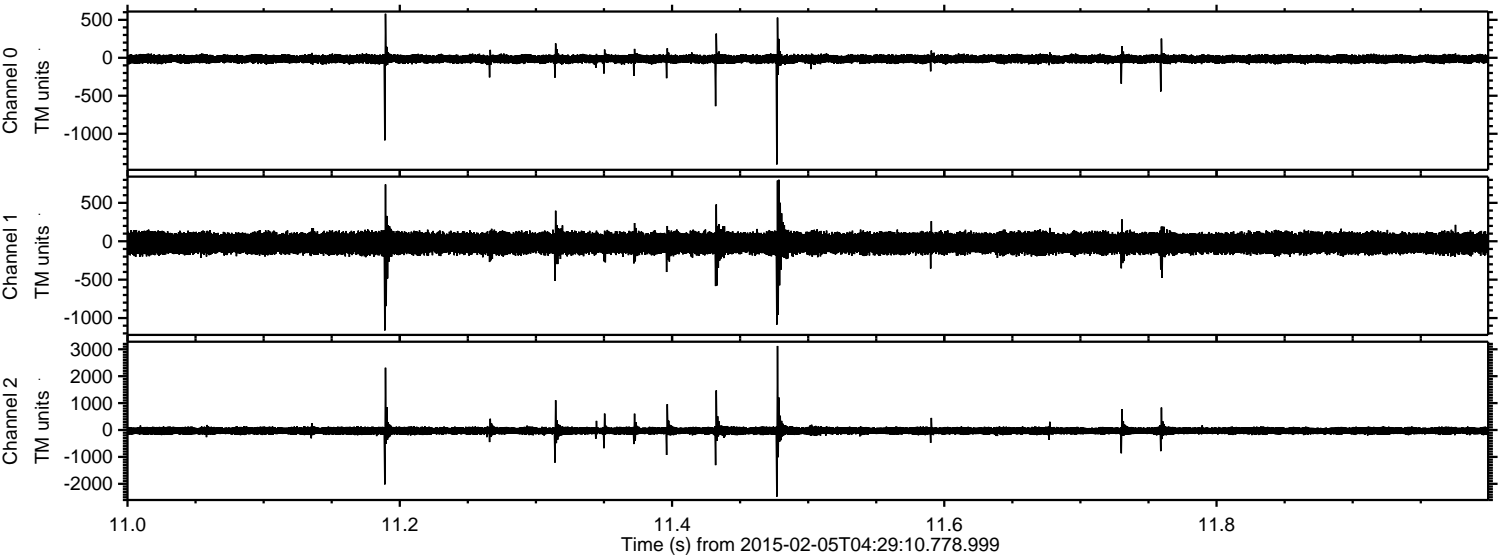

Processed Wed Feb 18 04:14:47 2015 by ELM ver.2012-10-06 from 001__elm20150205_042909__dat00.bin

