

ELMAVAN 3D WAVEFORMS (Measured data sampled at 50 kHz) 49808 packets of 144 samples from 2015-02-05T04:04:09.879.999.

Processed Wed Feb 18 04:05:45 2015 by ELM ver.2012-10-06 from 001\_\_elm20150205\_040408\_\_dat00.bin

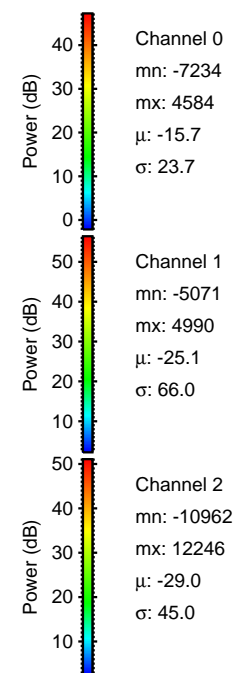

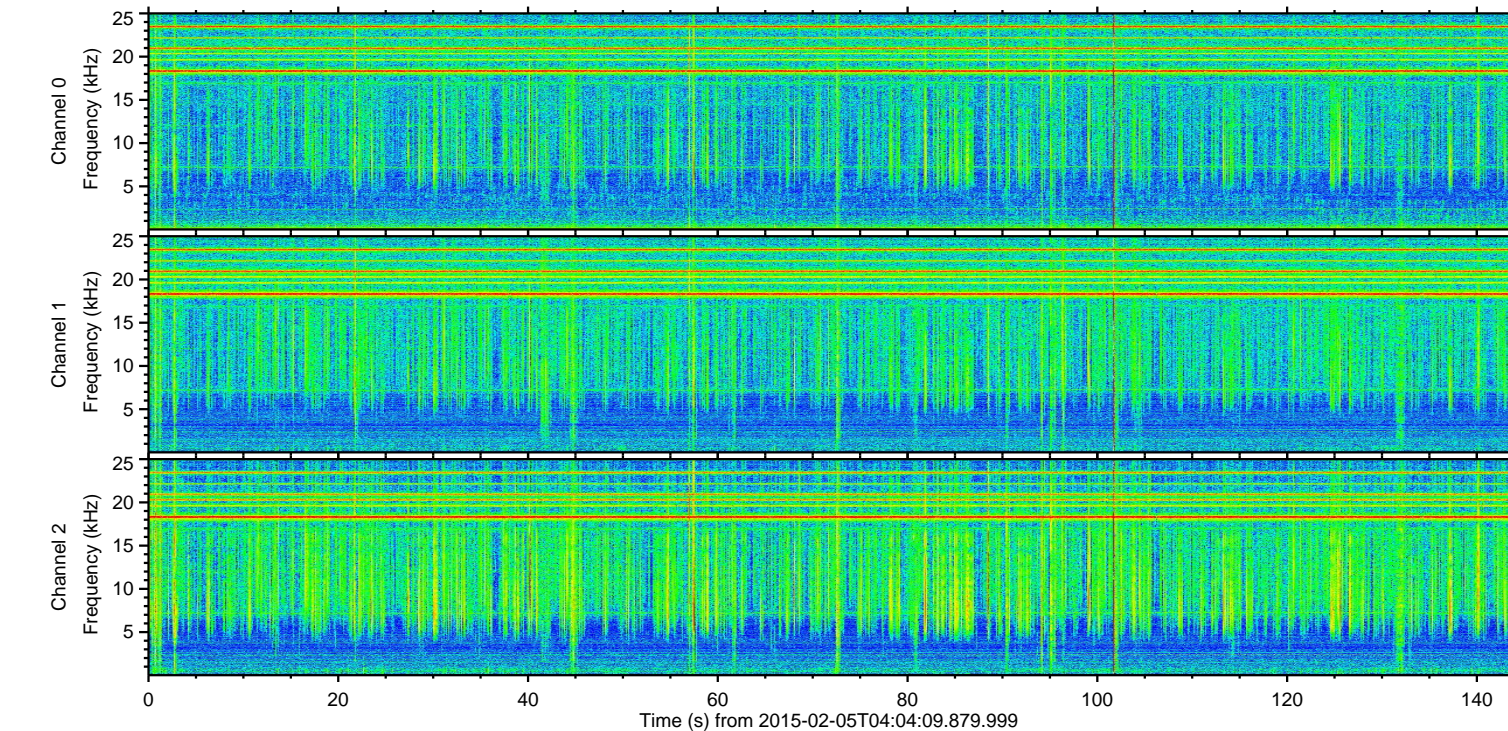
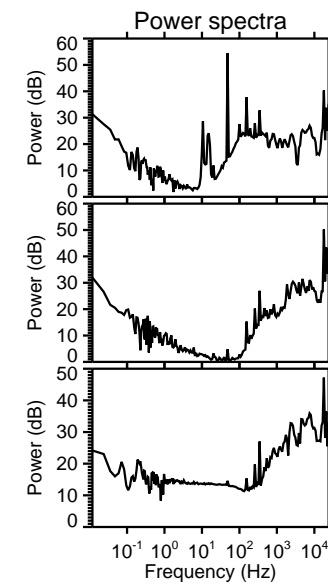
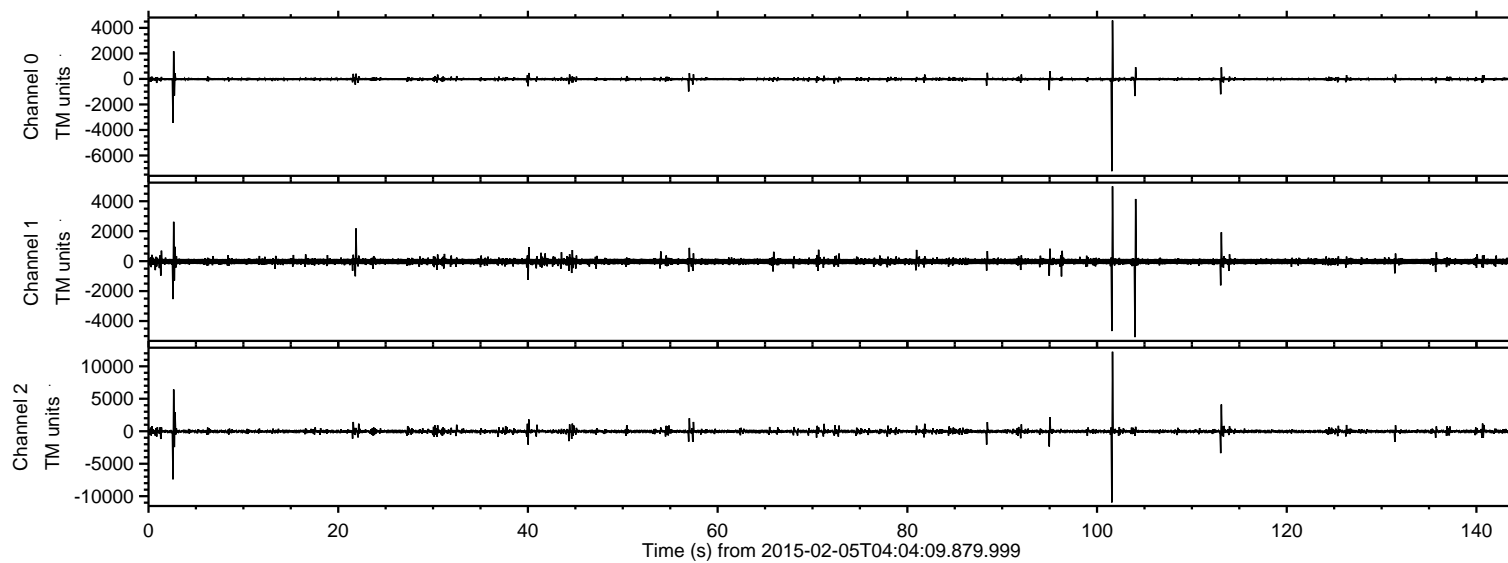

ELMAVAN 3D WAVEFORMS (Measured data sampled at 50 kHz) 49808 packets of 144 samples from 2015-02-05T04:04:09.879.999. Part 102/144

Processed Wed Feb 18 04:06:09 2015 by ELM ver.2012-10-06 from 001\_\_elm20150205\_040408\_\_dat00.bin

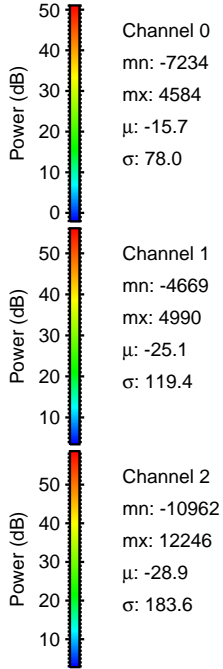
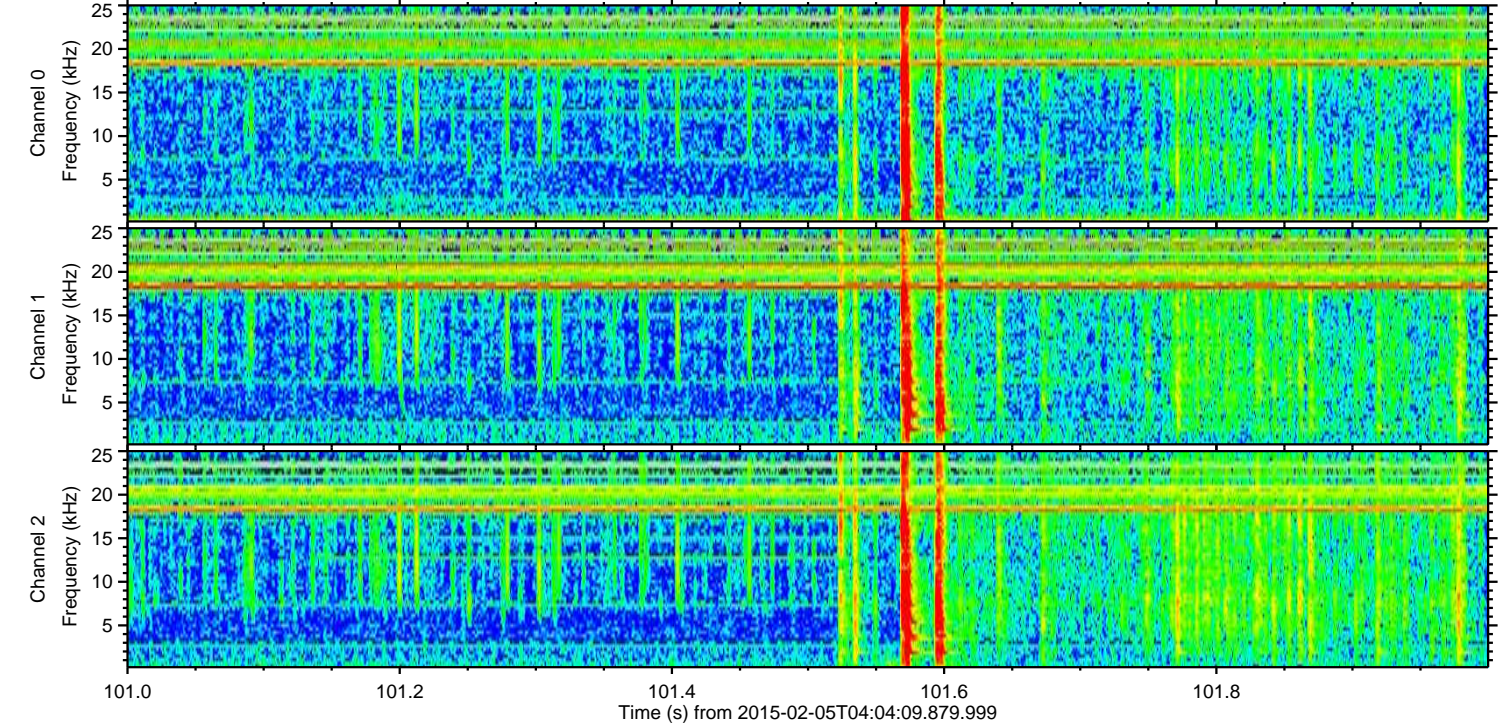
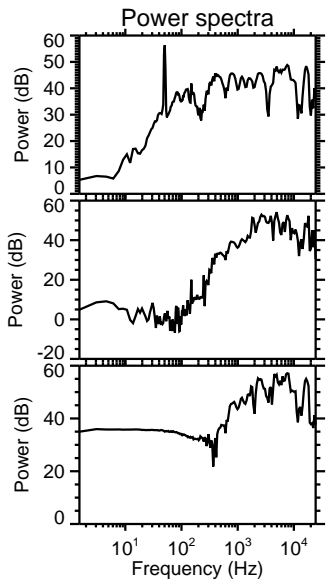
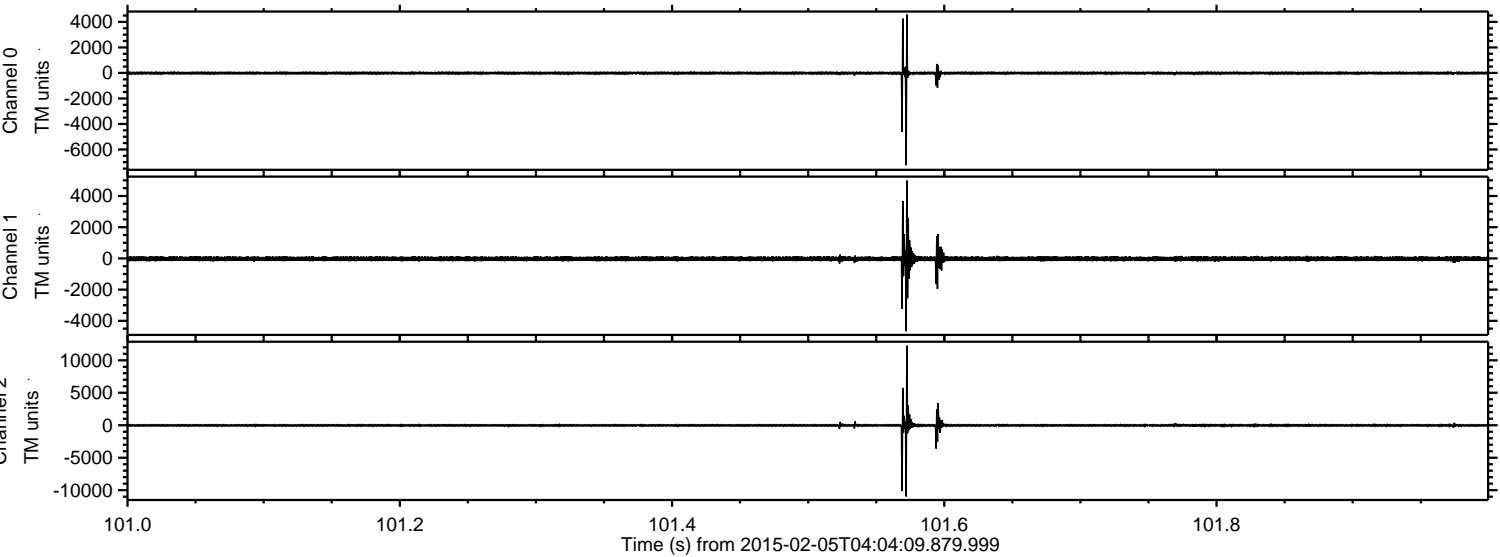



ELMAVAN 3D WAVEFORMS (Measured data sampled at 50 kHz) 49808 packets of 144 samples from 2015-02-05T04:04:09.879.999. Part 3/144

Processed Wed Feb 18 04:06:11 2015 by ELM ver.2012-10-06 from 001\_\_elm20150205\_040408\_\_dat00.bin

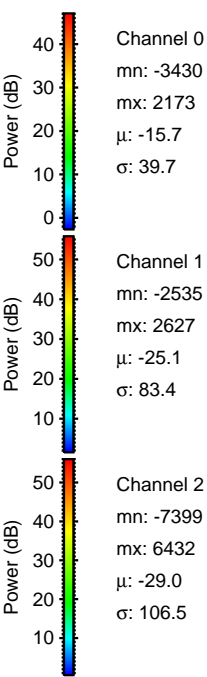
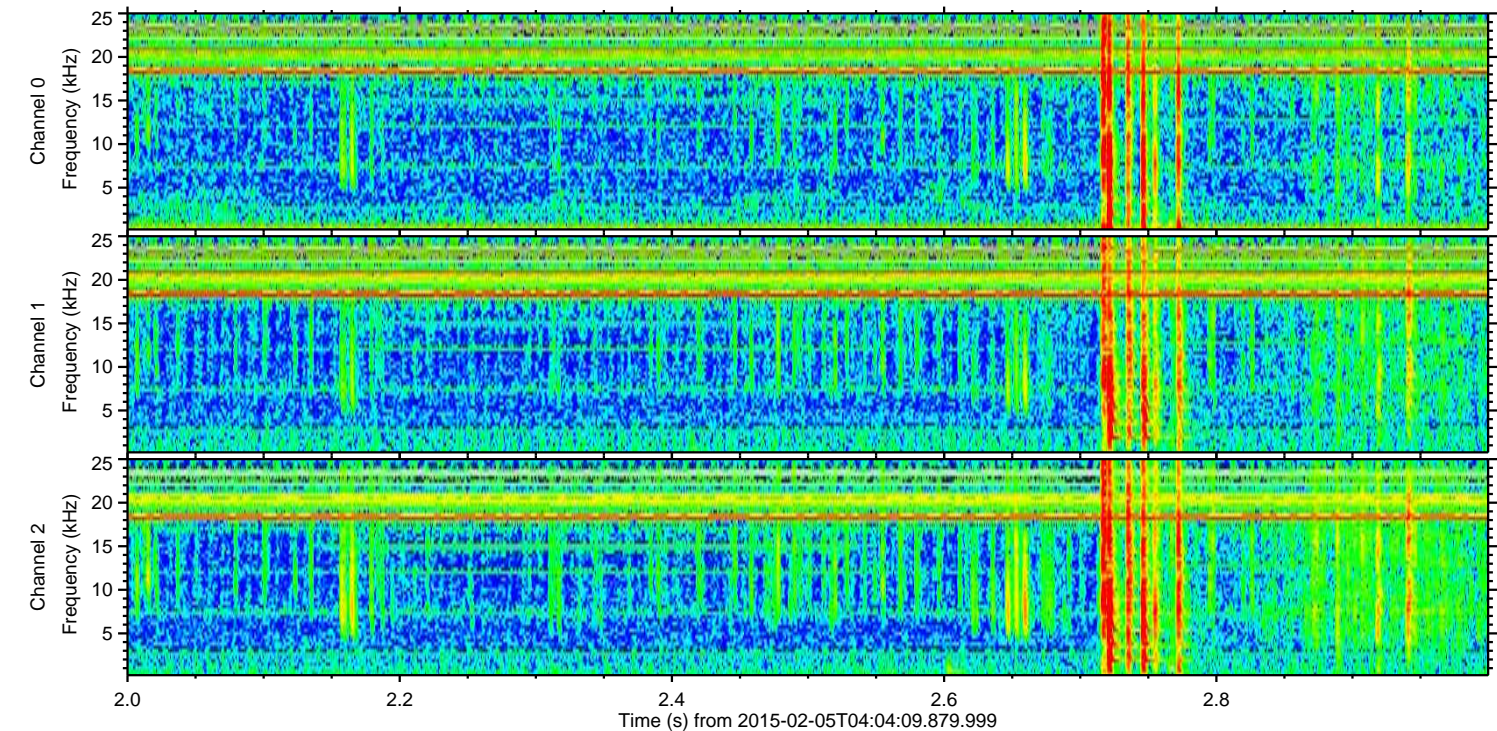
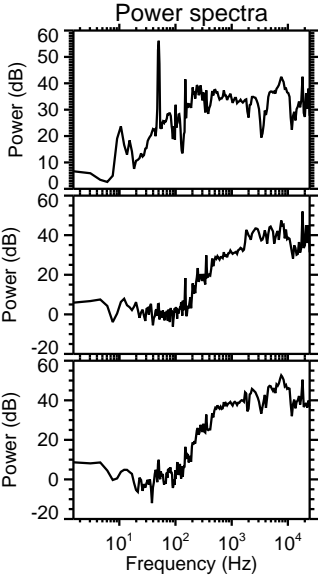
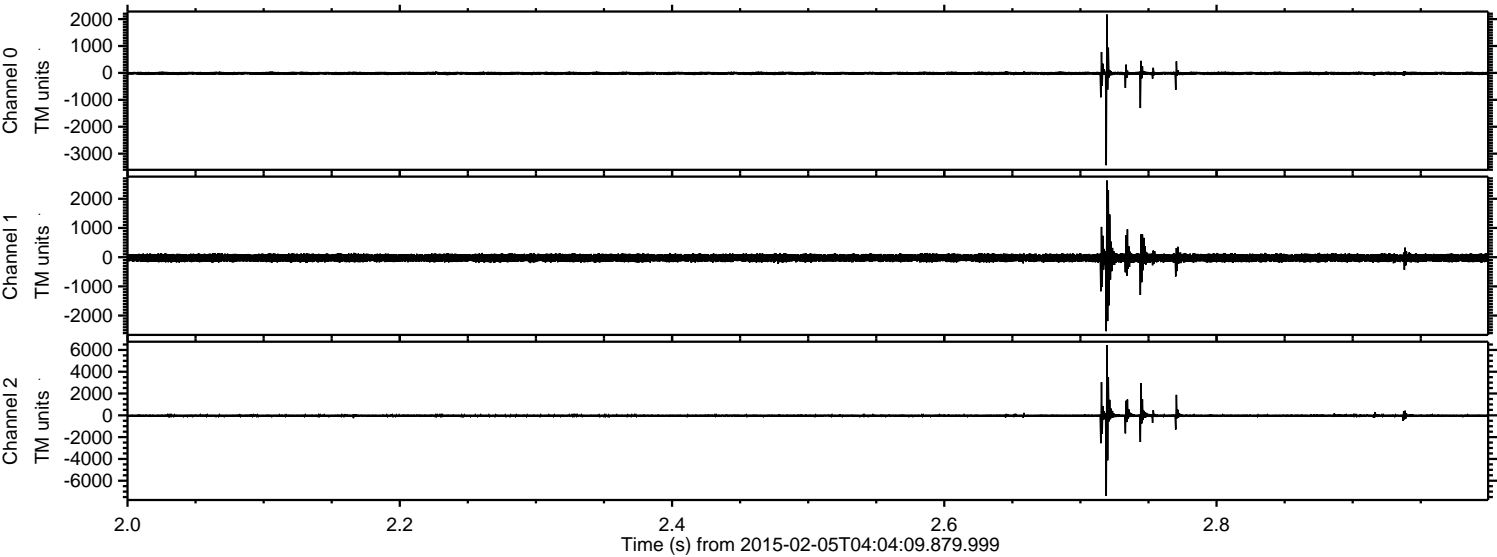



ELMAVAN 3D WAVEFORMS (Measured data sampled at 50 kHz) 49808 packets of 144 samples from 2015-02-05T04:04:09.879.999. Part 105/144

Processed Wed Feb 18 04:06:14 2015 by ELM ver.2012-10-06 from 001\_\_elm20150205\_040408\_\_dat00.bin

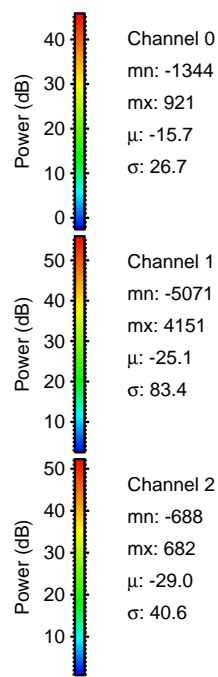
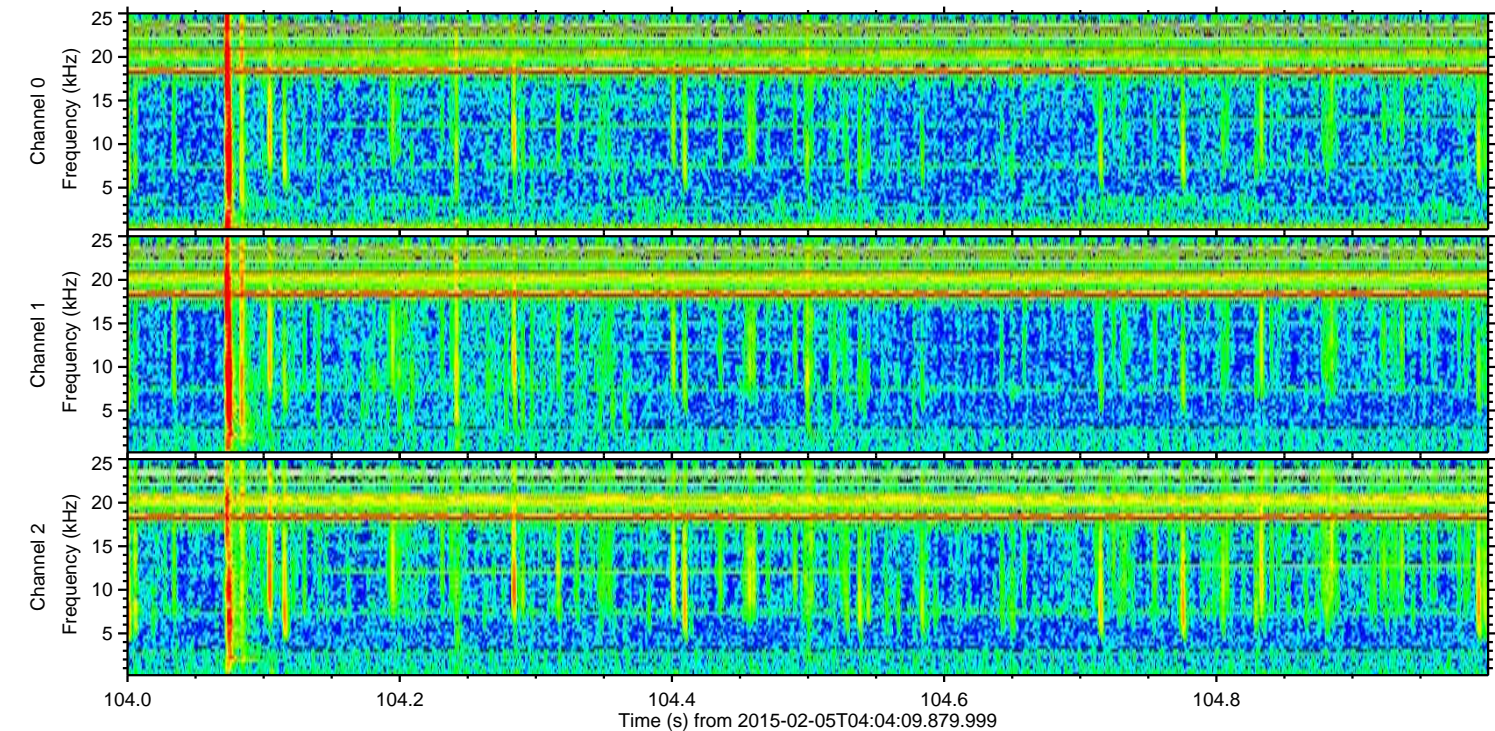
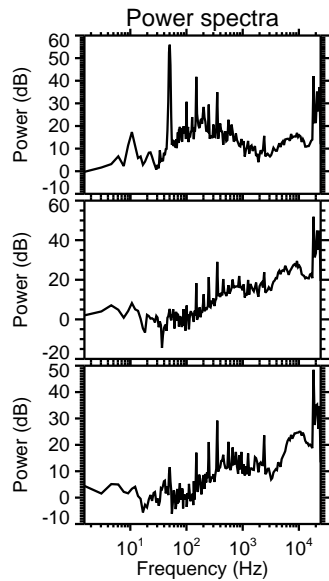
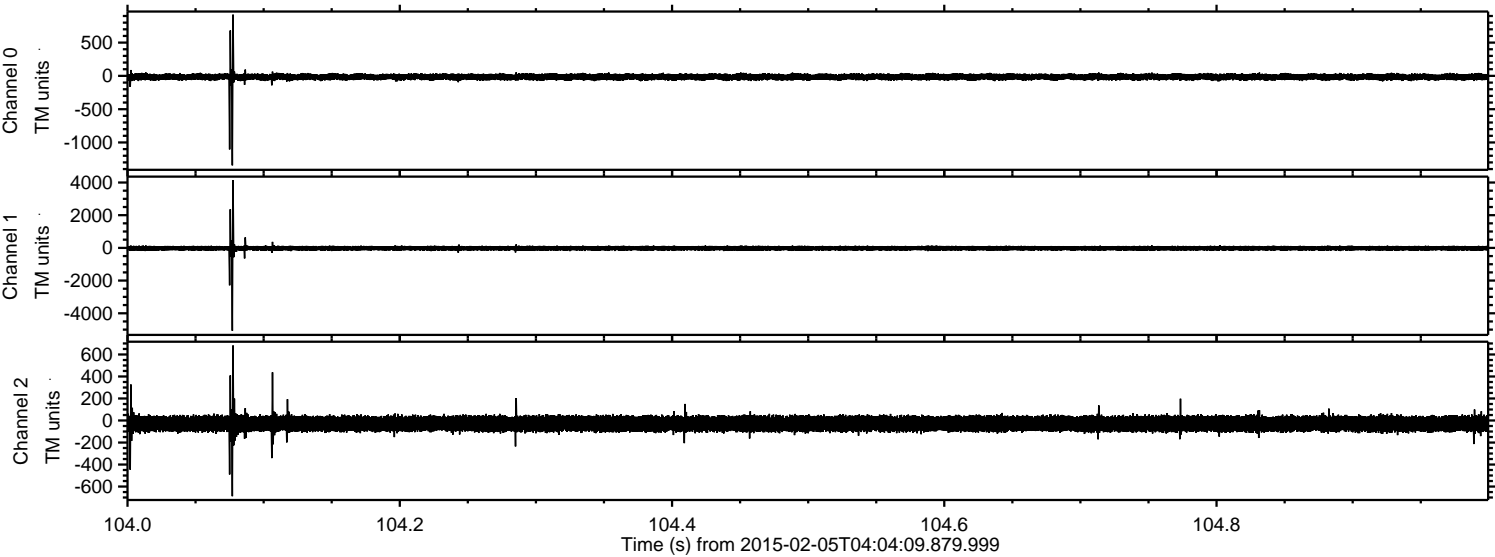



ELMAVAN 3D WAVEFORMS (Measured data sampled at 50 kHz) 49808 packets of 144 samples from 2015-02-05T04:04:09.879.999. Part 114/144

Processed Wed Feb 18 04:06:16 2015 by ELM ver.2012-10-06 from 001\_\_elm20150205\_040408\_\_dat00.bin

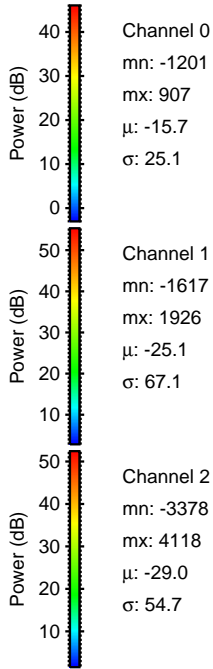
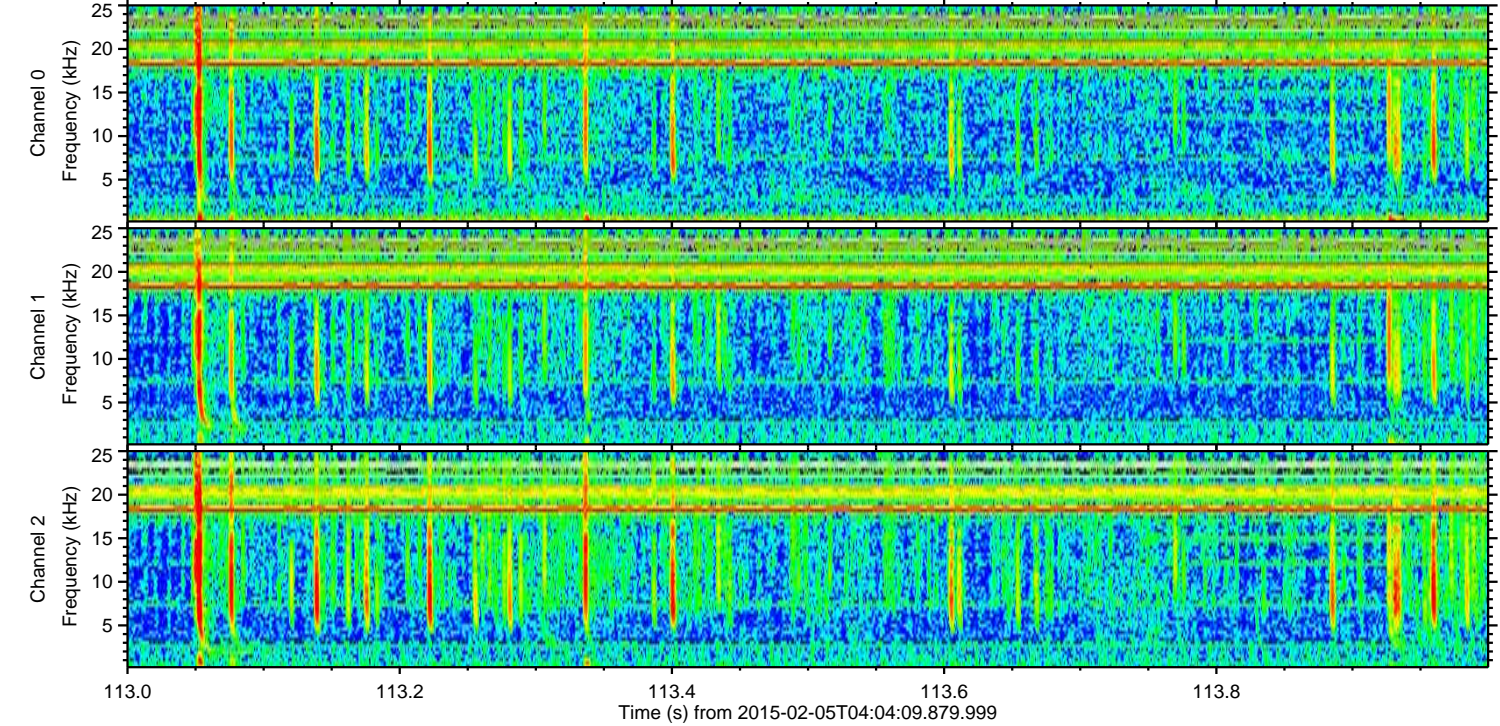
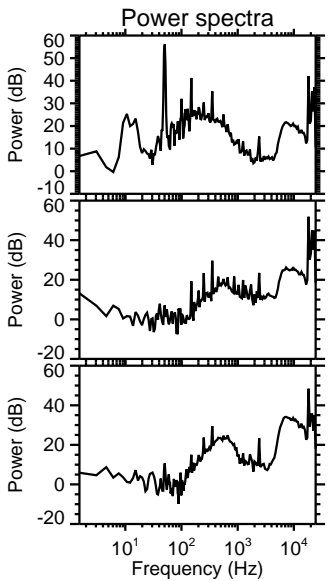
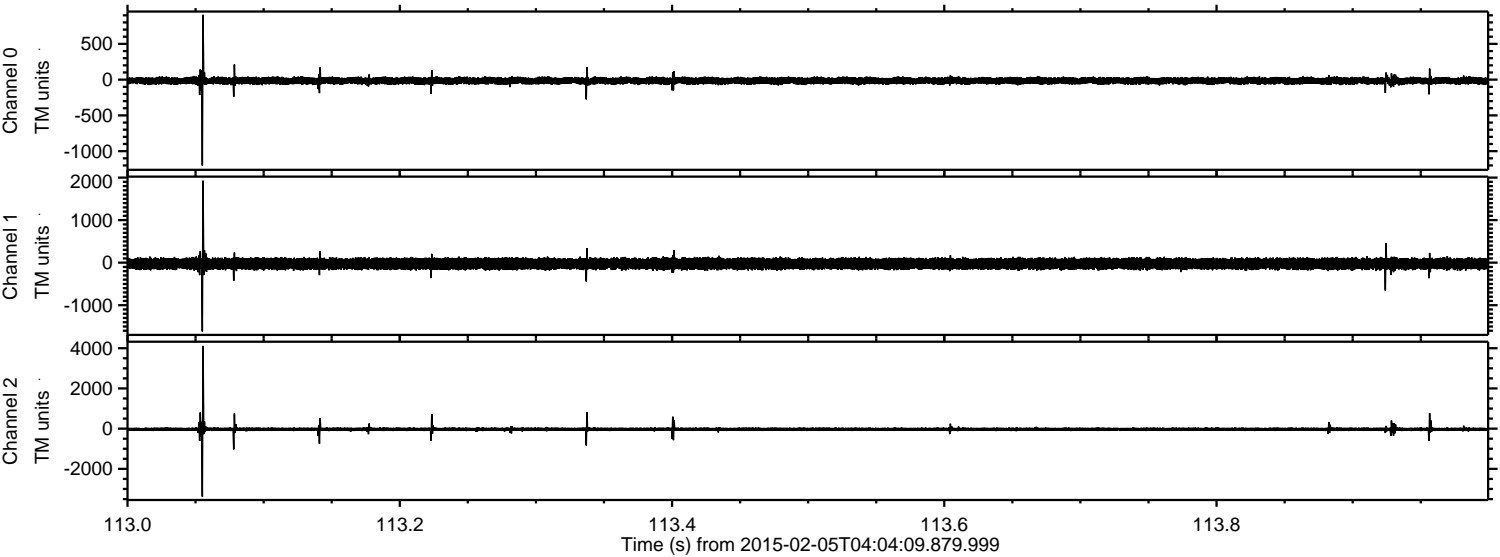



Processed Wed Feb 18 04:06:18 2015 by ELM ver.2012-10-06 from 001\_\_elm20150205\_040408\_\_dat00.bin

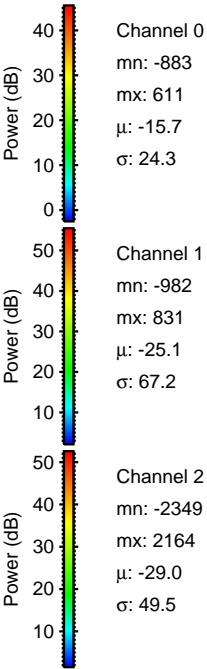
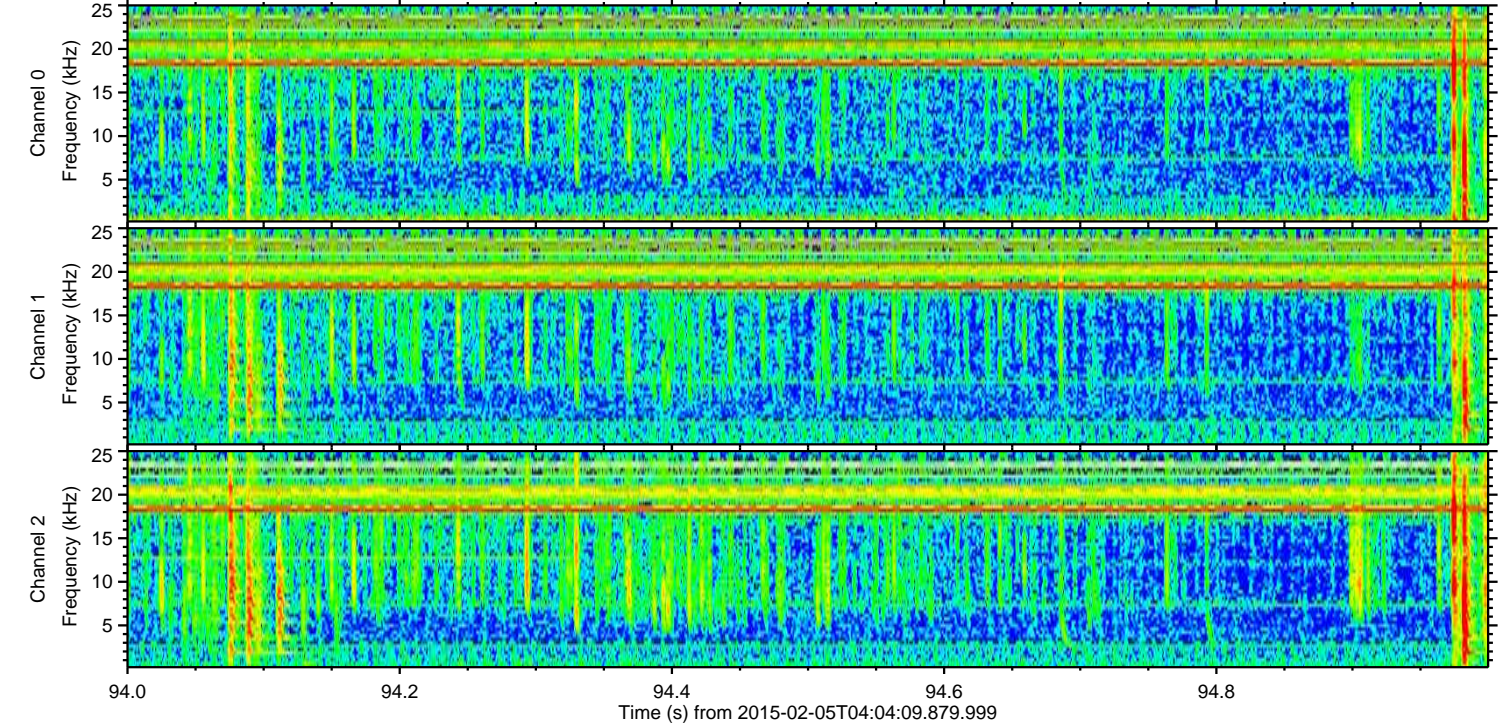
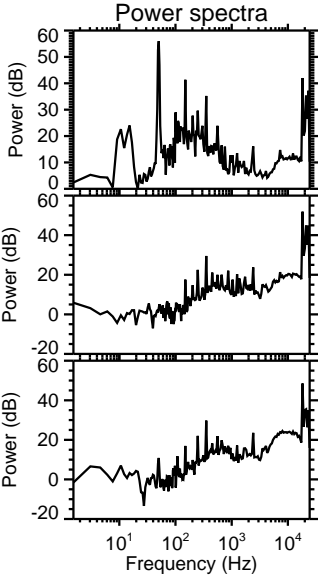
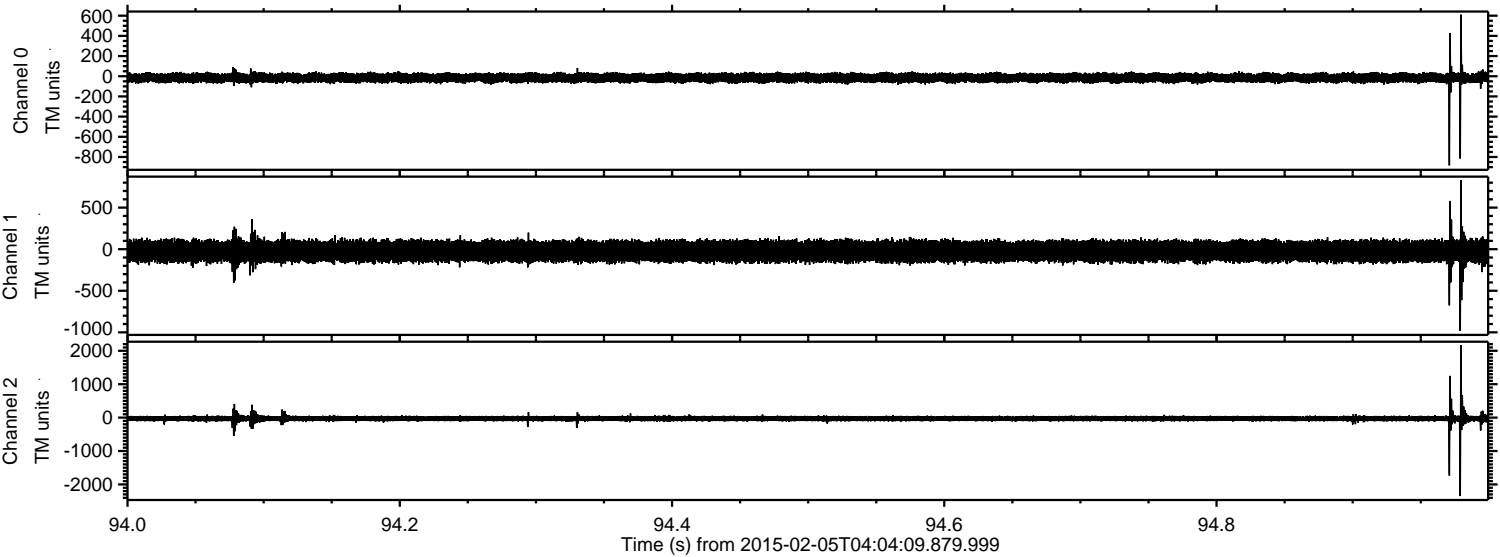



ELMAVAN 3D WAVEFORMS (Measured data sampled at 50 kHz) 49808 packets of 144 samples from 2015-02-05T04:04:09.879.999. Part 22/144

Processed Wed Feb 18 04:06:20 2015 by ELM ver.2012-10-06 from 001\_\_elm20150205\_040408\_\_dat00.bin

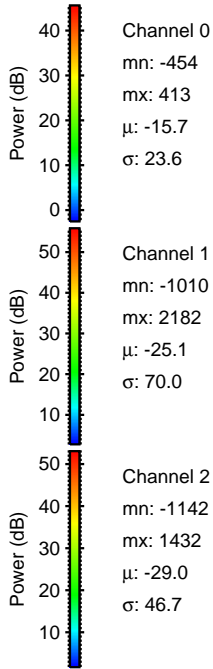
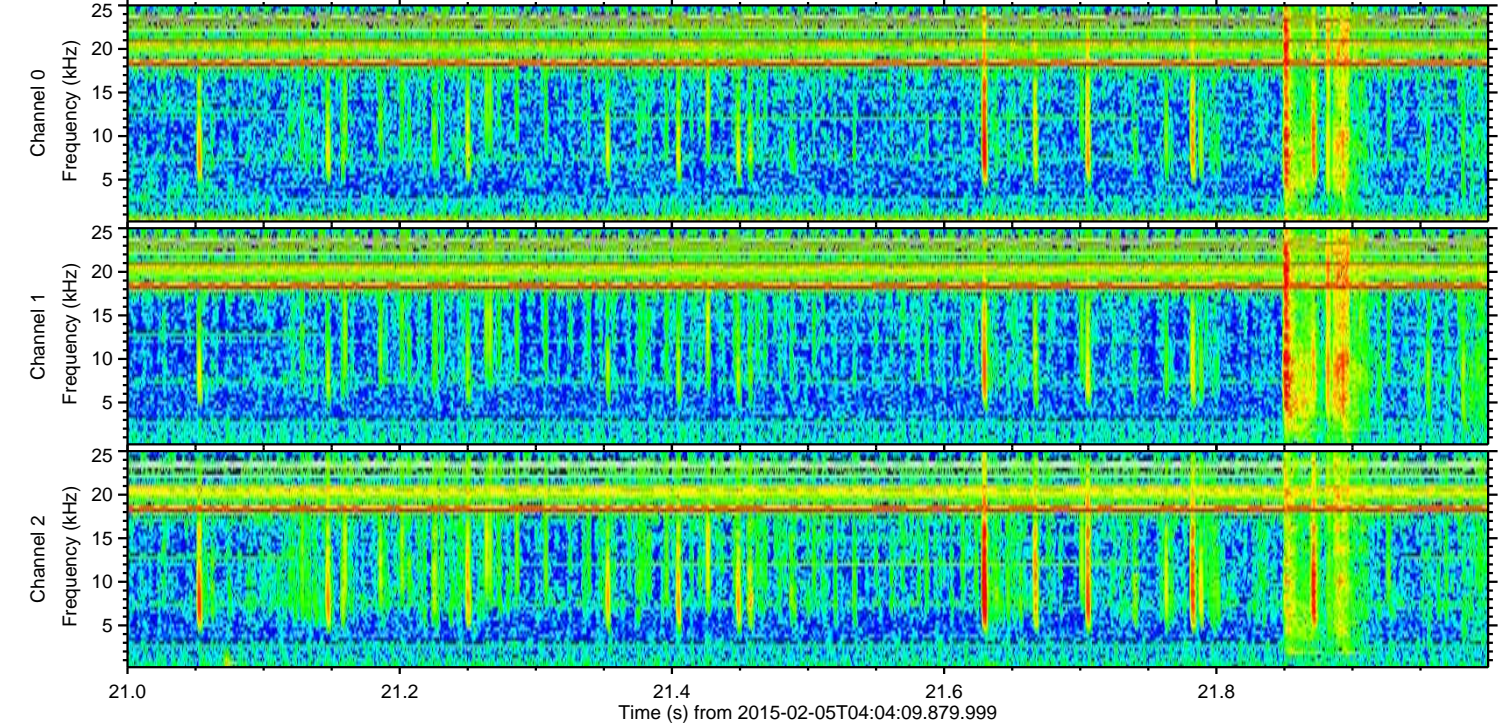
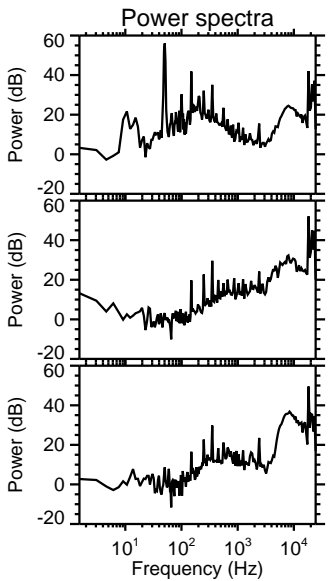
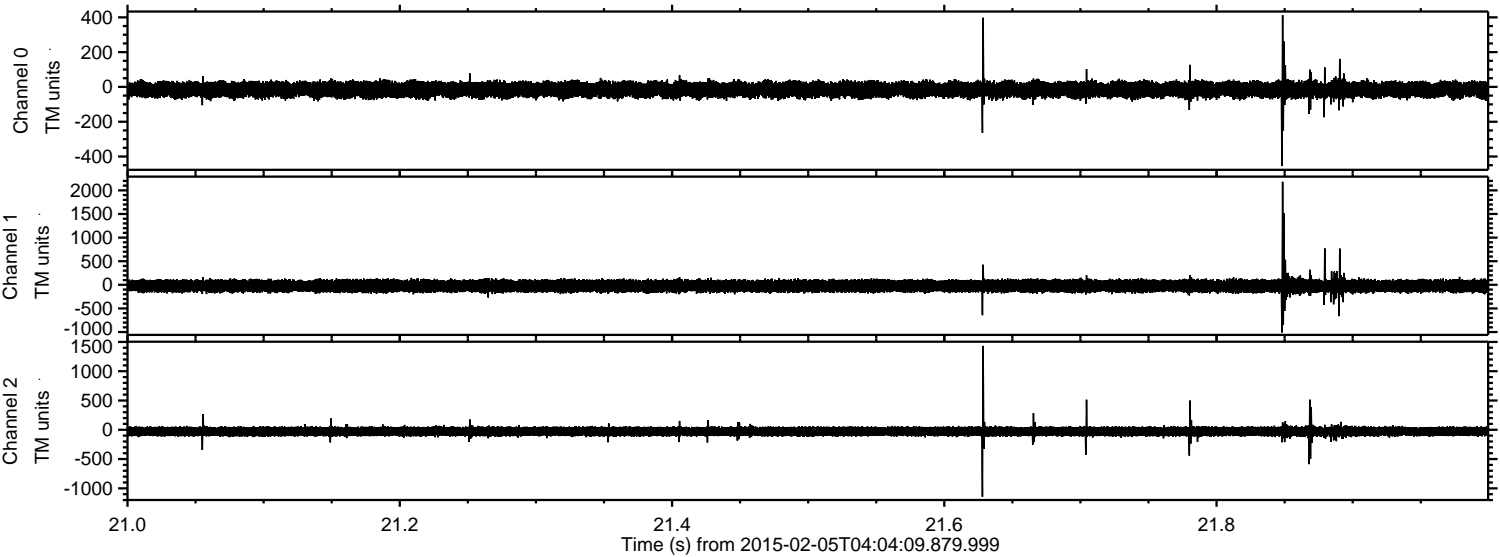

Channel 0  
mn: -454  
mx: 413  
 $\mu$ : -15.7  
 $\sigma$ : 23.6

Channel 1  
mn: -1010  
mx: 2182  
 $\mu$ : -25.1  
 $\sigma$ : 70.0

Channel 2  
mn: -1142  
mx: 1432  
 $\mu$ : -29.0  
 $\sigma$ : 46.7



Processed Wed Feb 18 04:06:22 2015 by ELM ver.2012-10-06 from 001\_\_elm20150205\_040408\_\_dat00.bin

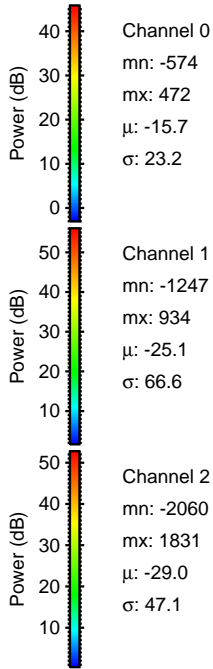
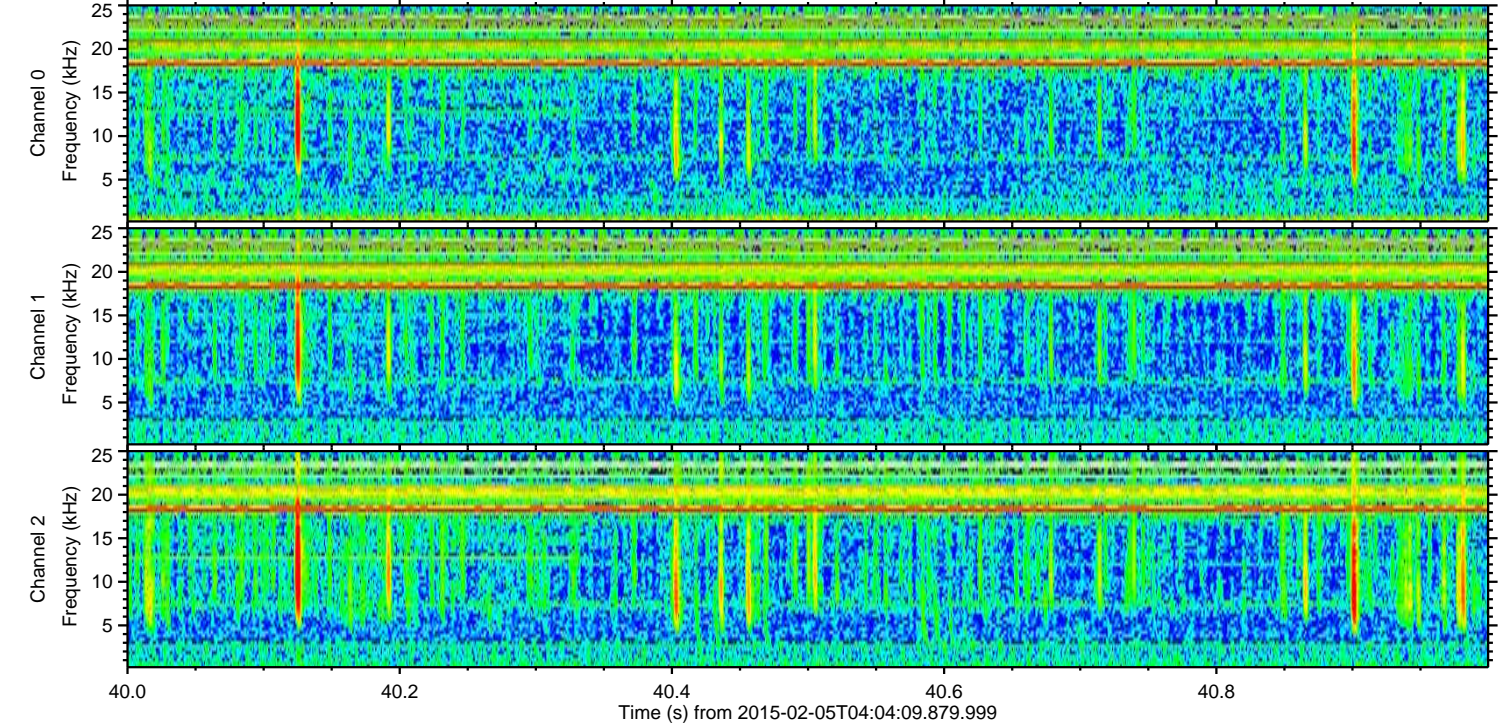
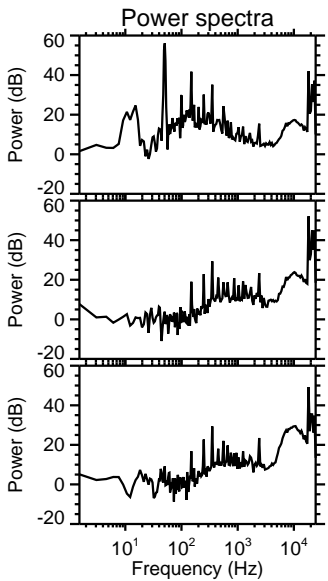
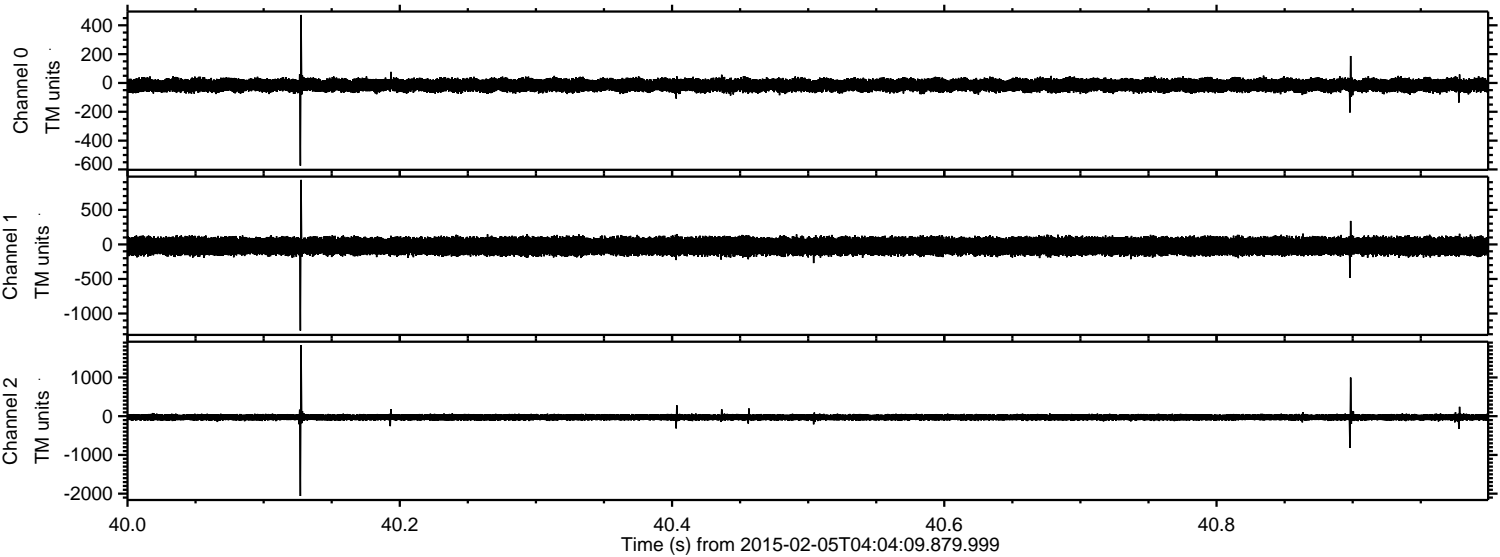



Processed Wed Feb 18 04:06:23 2015 by ELM ver.2012-10-06 from 001\_\_elm20150205\_040408\_\_dat00.bin

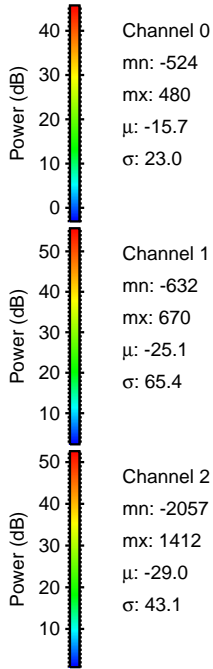
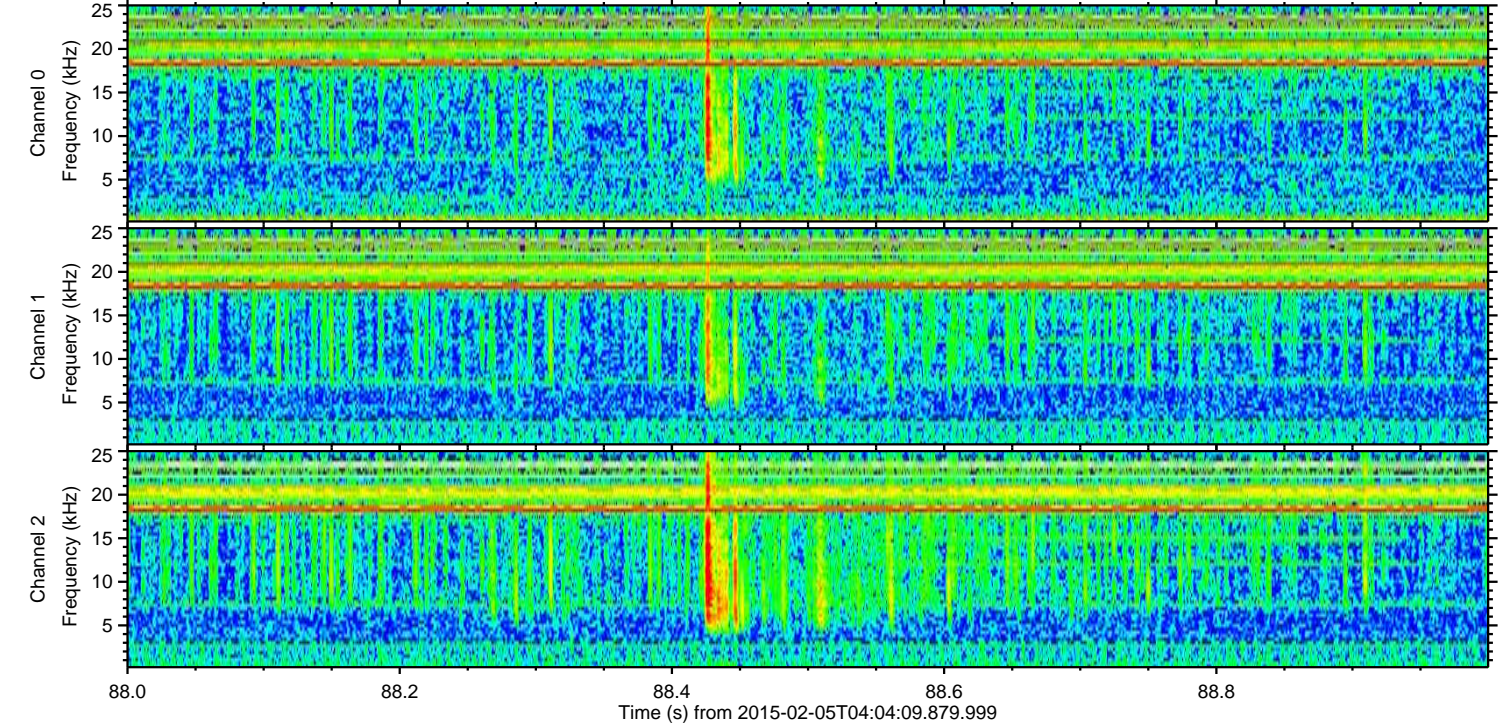
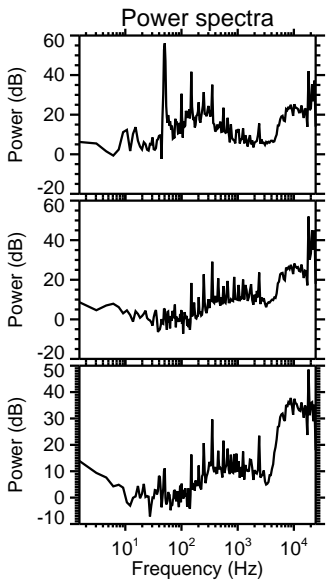
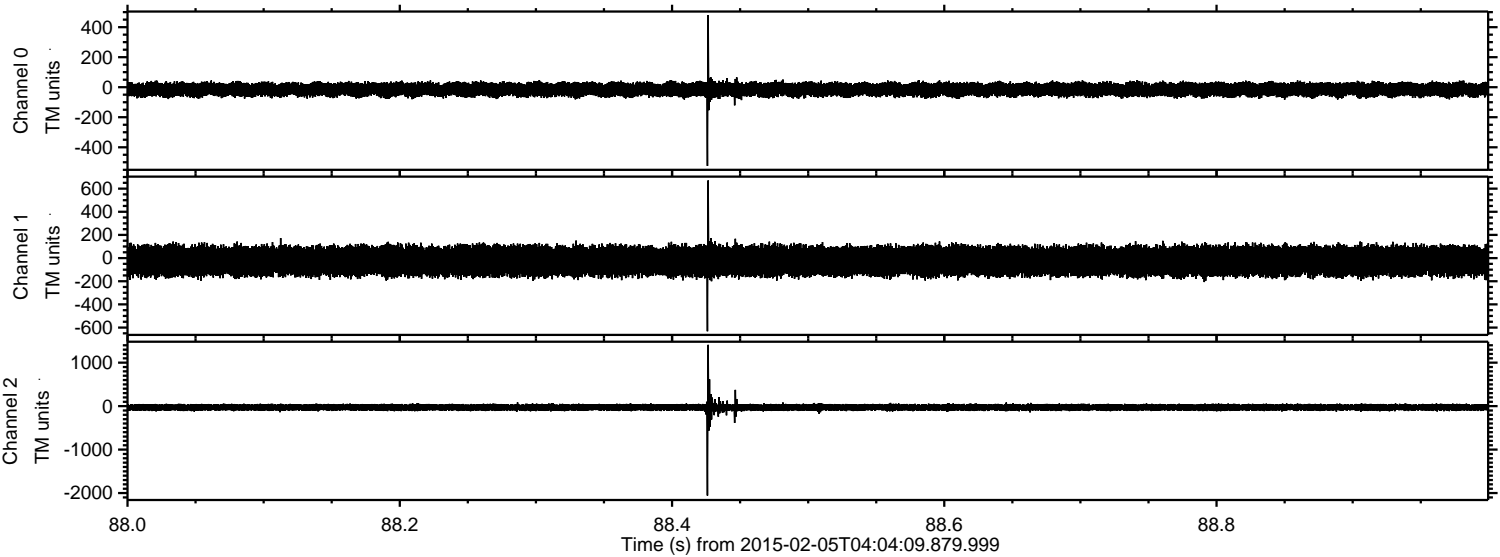

Channel 0  
mn: -524  
mx: 480  
 $\mu$ : -15.7  
 $\sigma$ : 23.0

Channel 1  
mn: -632  
mx: 670  
 $\mu$ : -25.1  
 $\sigma$ : 65.4

Channel 2  
mn: -2057  
mx: 1412  
 $\mu$ : -29.0  
 $\sigma$ : 43.1



Processed Wed Feb 18 04:06:24 2015 by ELM ver.2012-10-06 from 001\_\_elm20150205\_040408\_\_dat00.bin

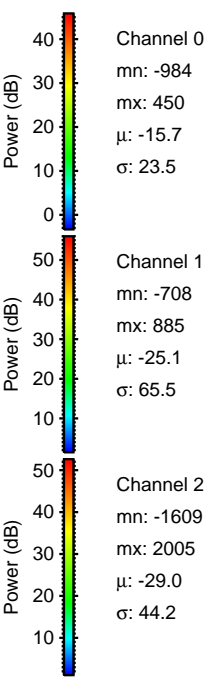
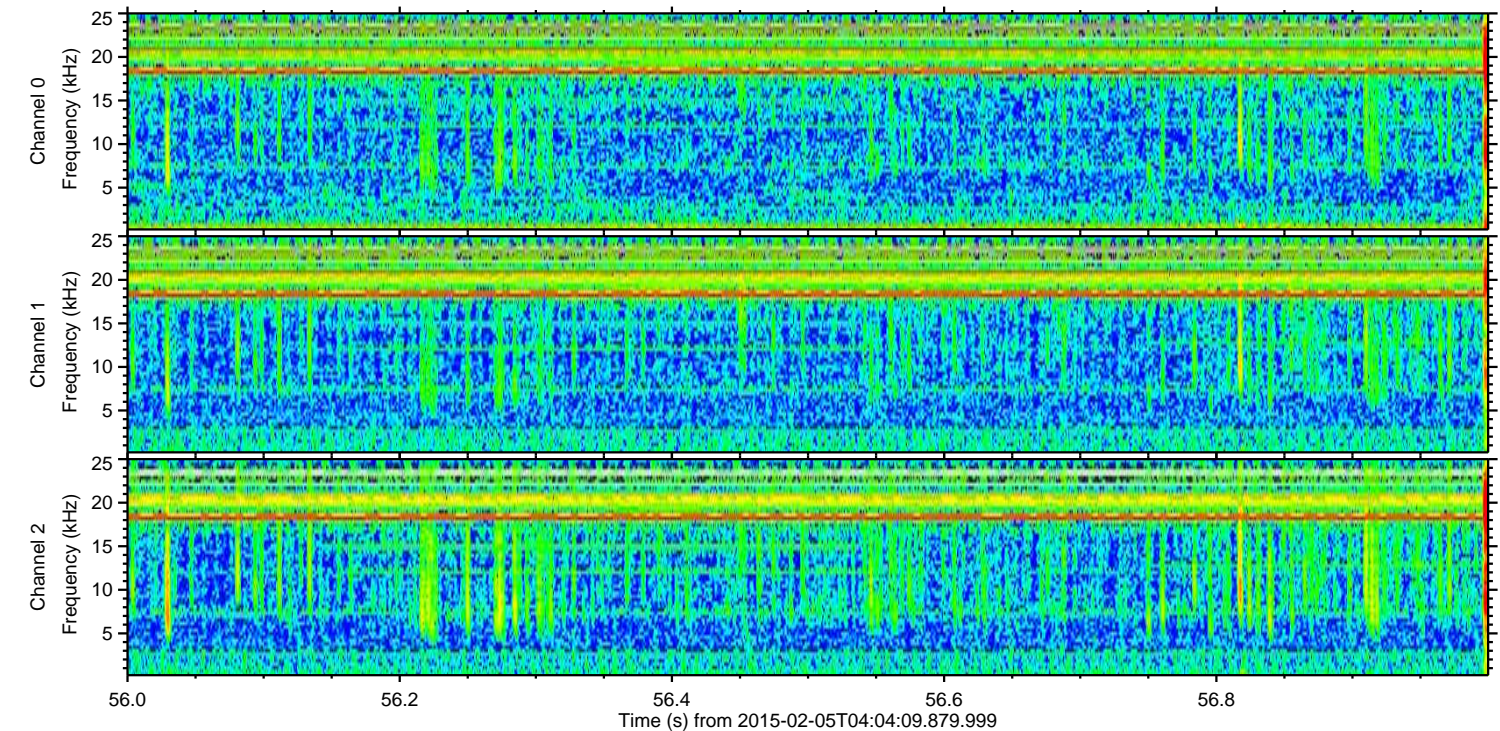
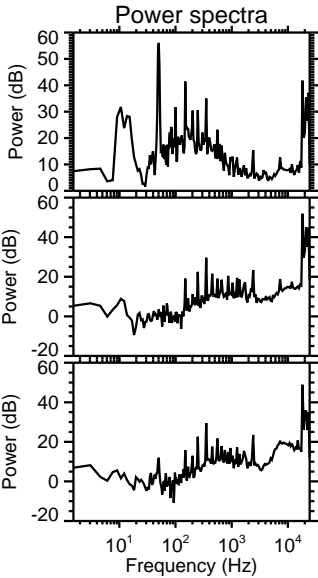
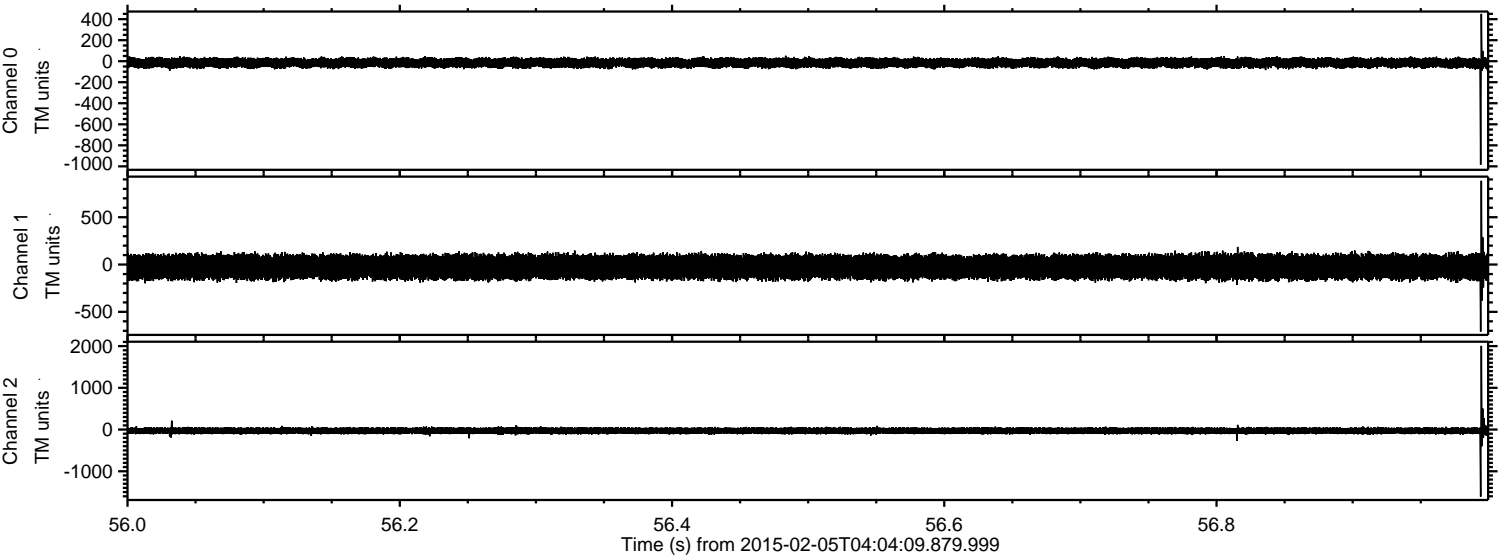



Processed Wed Feb 18 04:06:26 2015 by ELM ver.2012-10-06 from 001\_\_elm20150205\_040408\_\_dat00.bin

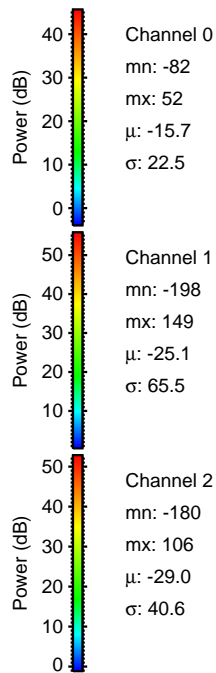
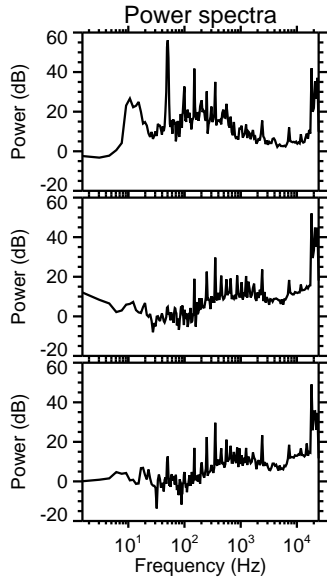
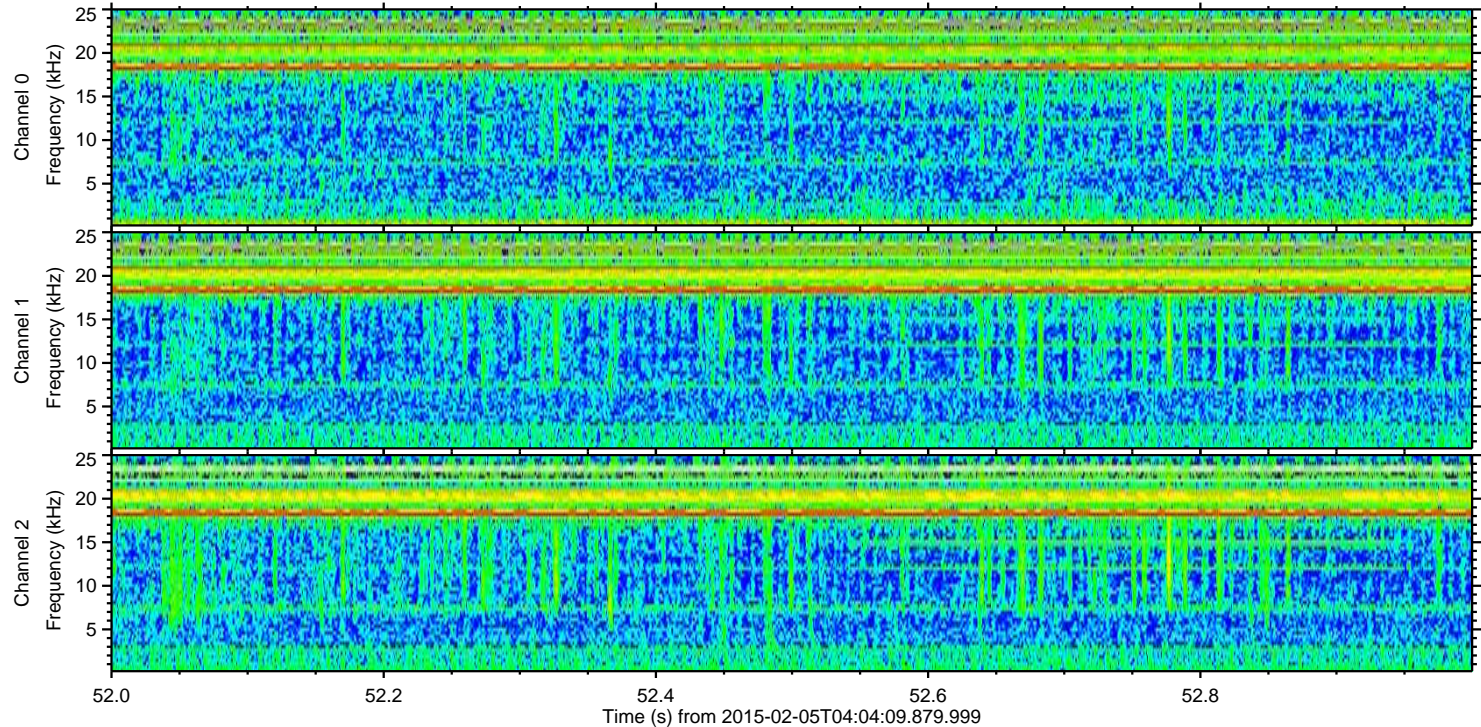
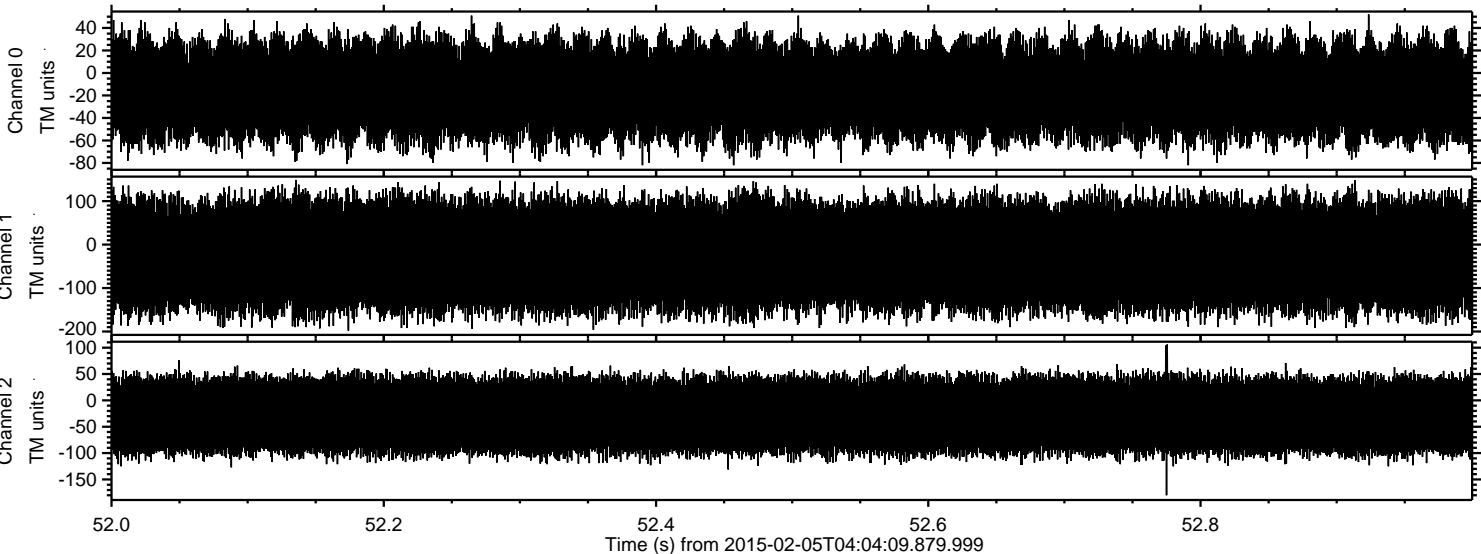

Power spectra

Channel 0

mn: -82  
mx: 52  
 $\mu$ : -15.7  
 $\sigma$ : 22.5

Channel 1

mn: -198  
mx: 149  
 $\mu$ : -25.1  
 $\sigma$ : 65.5

Channel 2

mn: -180  
mx: 106  
 $\mu$ : -29.0  
 $\sigma$ : 40.6