

ELMAVAN 3D WAVEFORMS (Measured data sampled at 50 kHz) 49803 packets of 144 samples from 2015-02-05T03:19:08.265.999.

Processed Wed Feb 18 03:50:29 2015 by ELM ver.2012-10-06 from 001__elm20150205_031907__dat00.bin

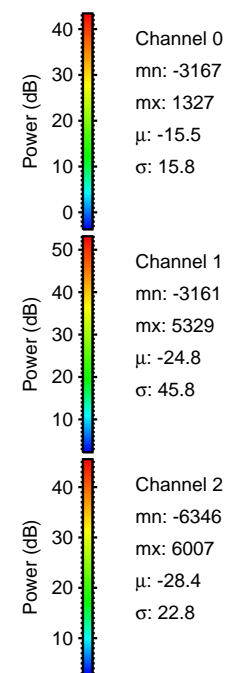
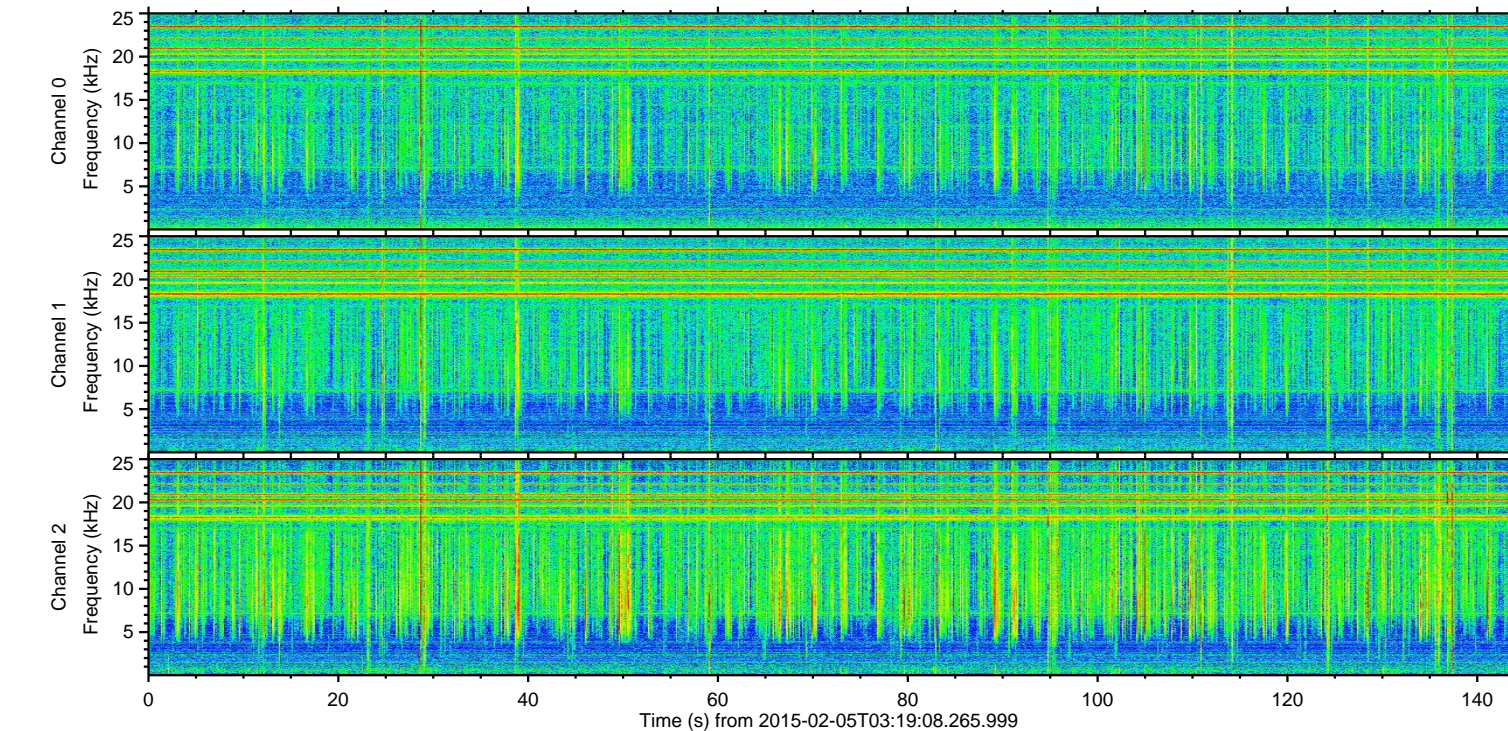
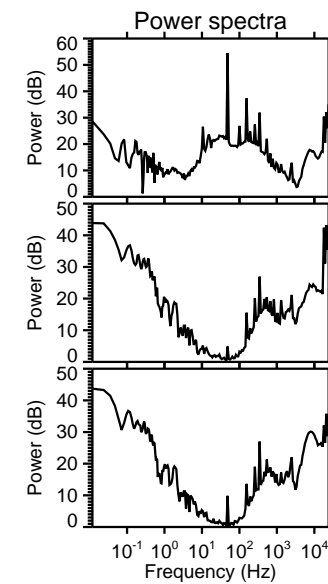
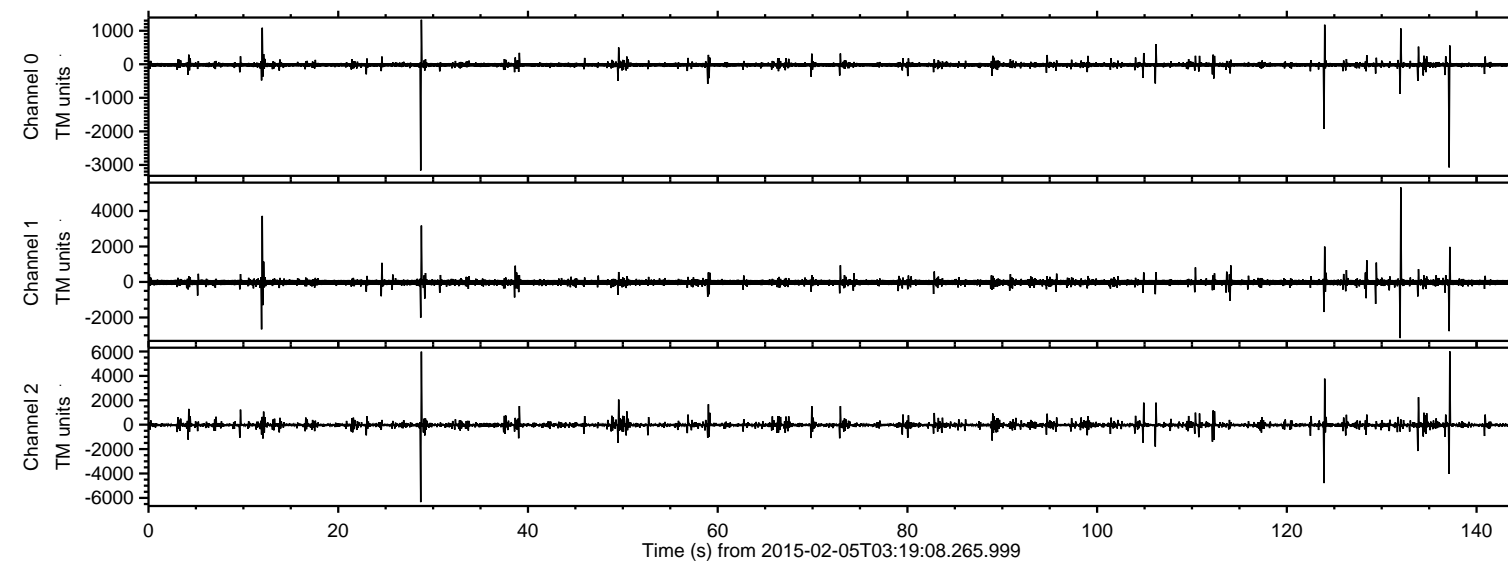

ELMAVAN 3D WAVEFORMS (Measured data sampled at 50 kHz) 49803 packets of 144 samples from 2015-02-05T03:19:08.265.999. Part 29/144

Processed Wed Feb 18 03:50:54 2015 by ELM ver.2012-10-06 from 001__elm20150205_031907__dat00.bin

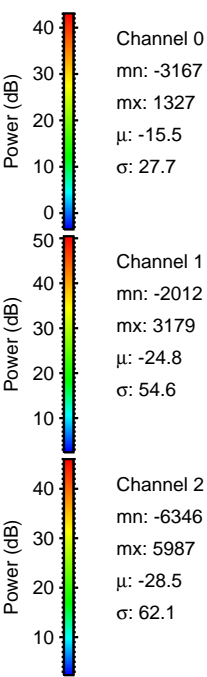
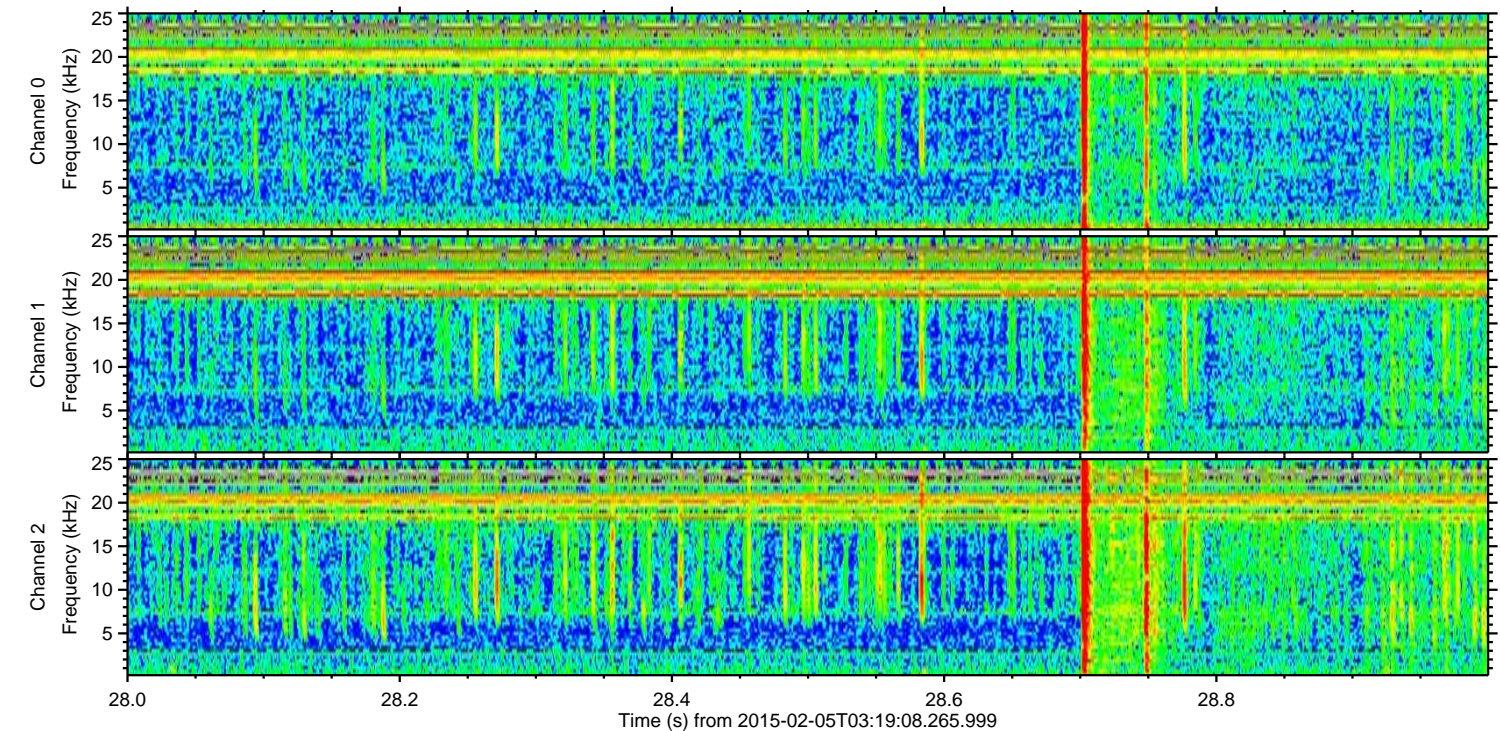
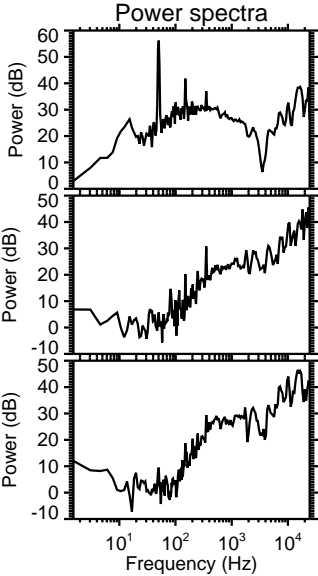
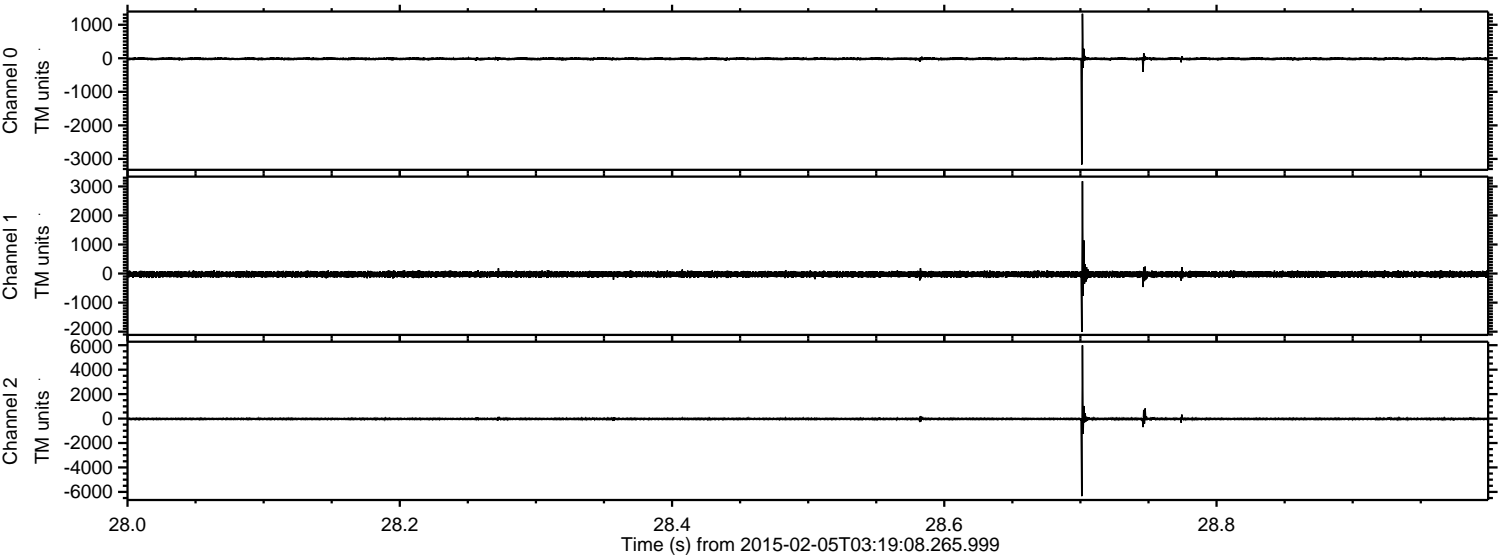

Channel 0
mn: -3167
mx: 1327
 μ : -15.5
 σ : 27.7

Channel 1
mn: -2012
mx: 3179
 μ : -24.8
 σ : 54.6

Channel 2
mn: -6346
mx: 5987
 μ : -28.5
 σ : 62.1

ELMAVAN 3D WAVEFORMS (Measured data sampled at 50 kHz) 49803 packets of 144 samples from 2015-02-05T03:19:08.265.999. Part 138/144

Processed Wed Feb 18 03:50:55 2015 by ELM ver.2012-10-06 from 001__elm20150205_031907__dat00.bin

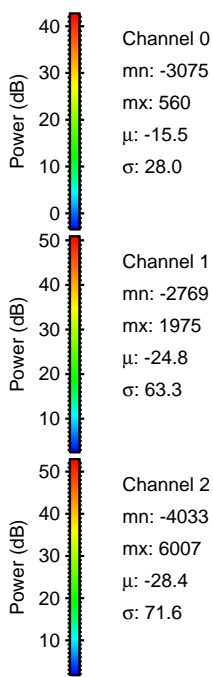
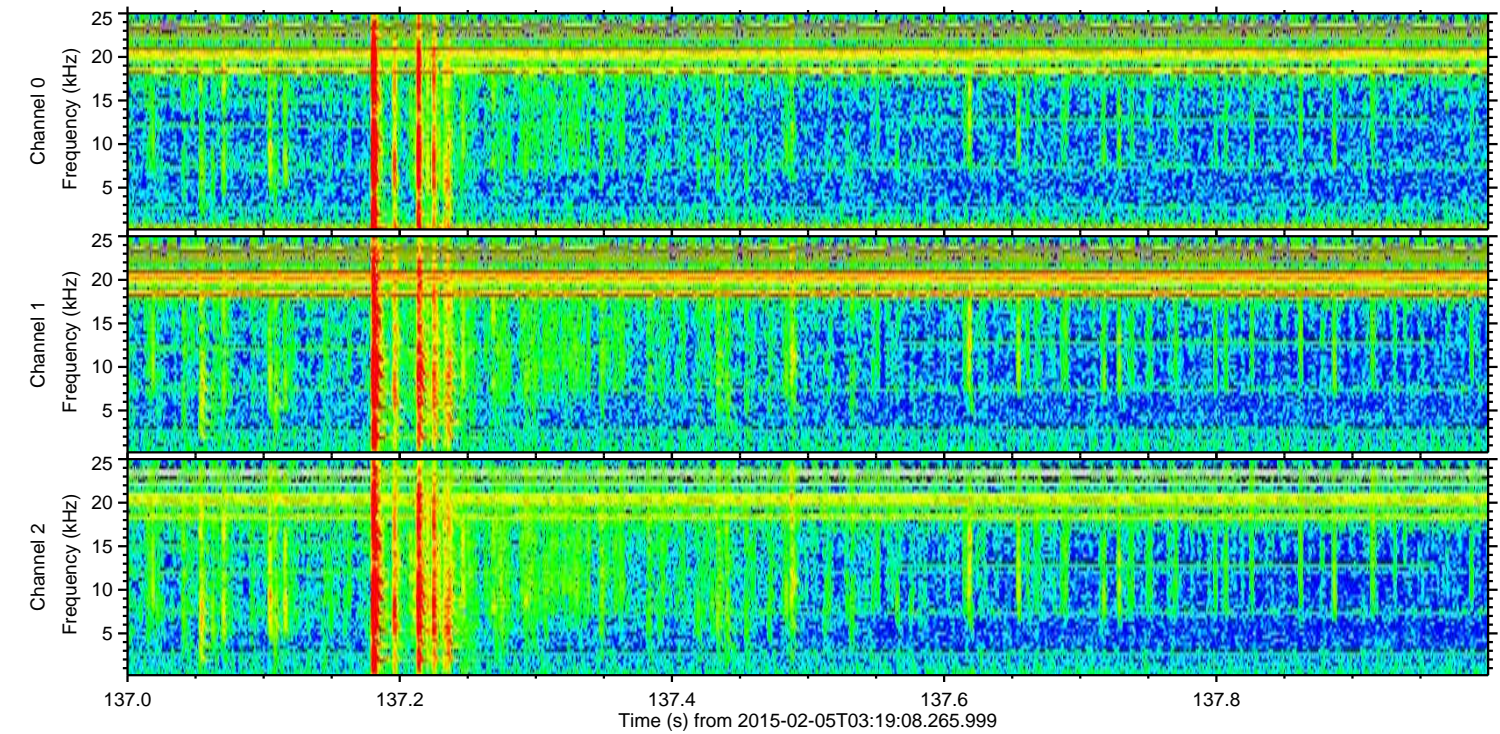
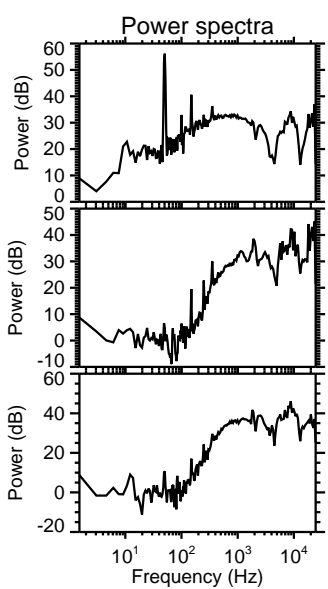
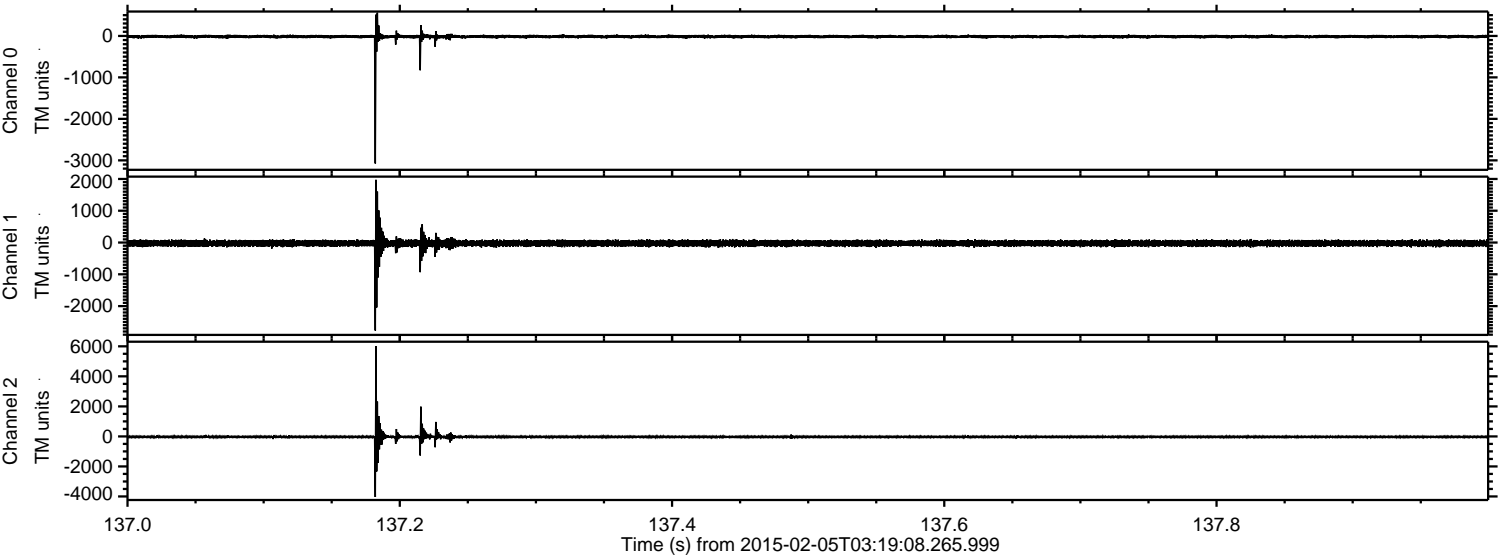

ELMAVAN 3D WAVEFORMS (Measured data sampled at 50 kHz) 49803 packets of 144 samples from 2015-02-05T03:19:08.265.999. Part 133/144

Processed Wed Feb 18 03:50:56 2015 by ELM ver.2012-10-06 from 001__elm20150205_031907__dat00.bin

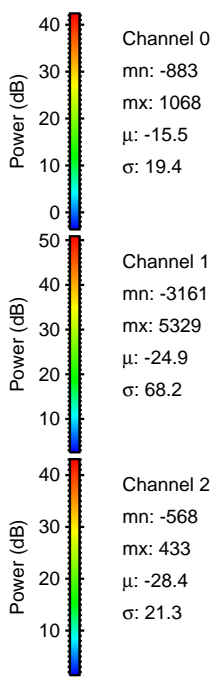
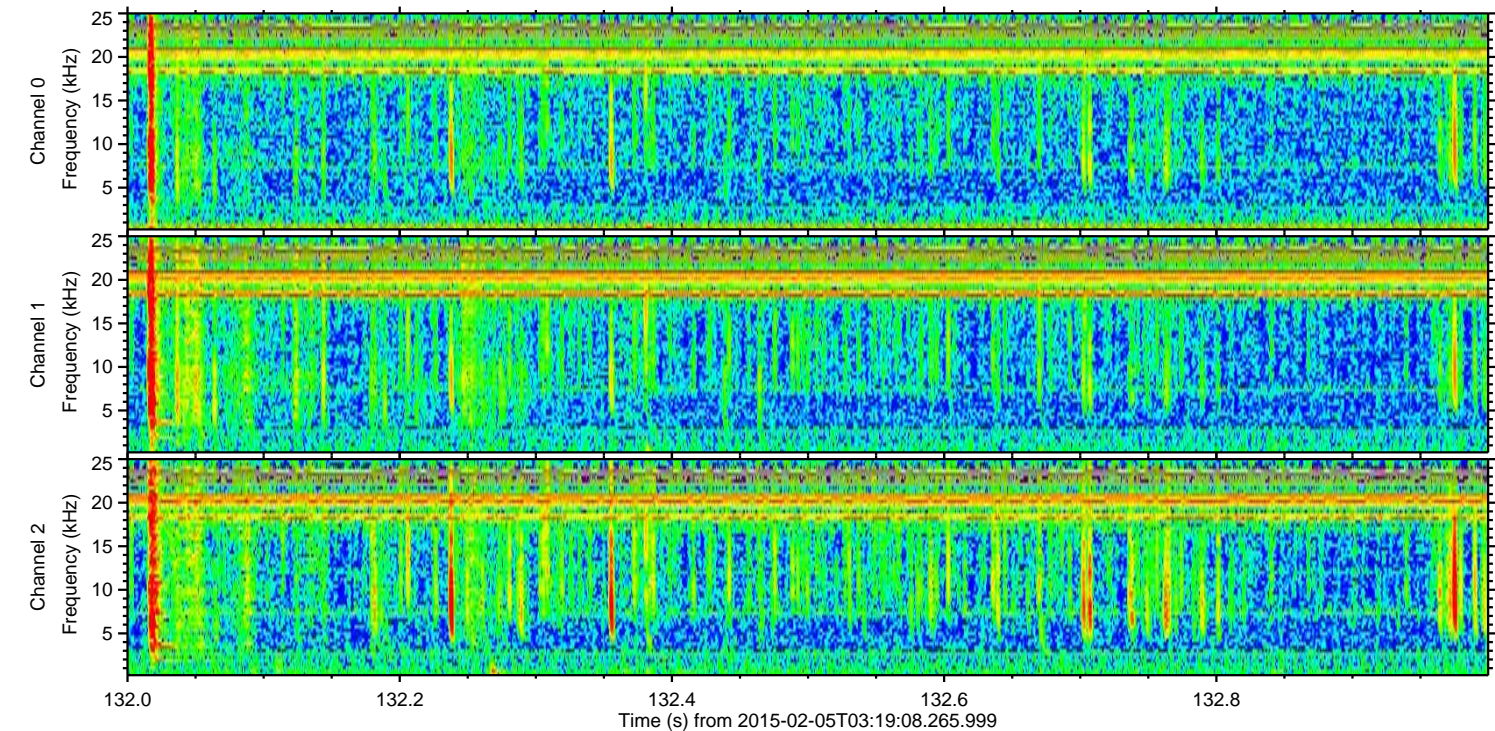
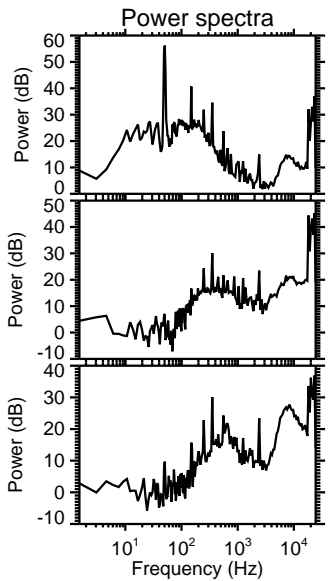
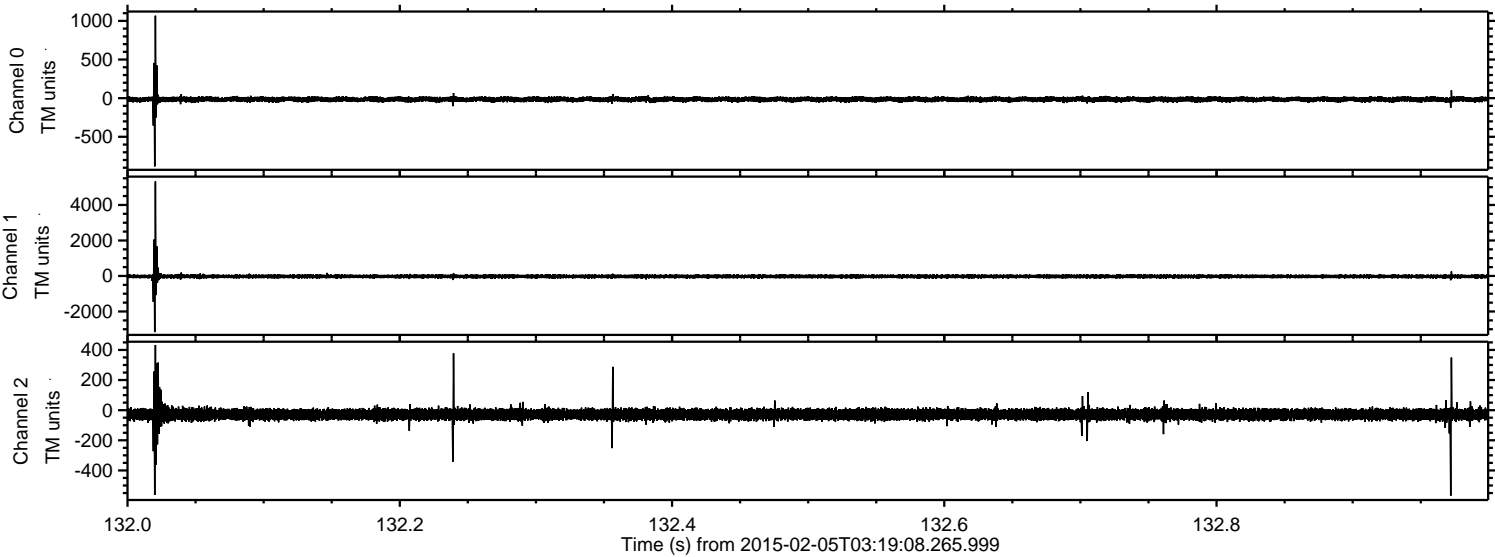

ELMAVAN 3D WAVEFORMS (Measured data sampled at 50 kHz) 49803 packets of 144 samples from 2015-02-05T03:19:08.265.999. Part 125/144

Processed Wed Feb 18 03:50:59 2015 by ELM ver.2012-10-06 from 001__elm20150205_031907__dat00.bin

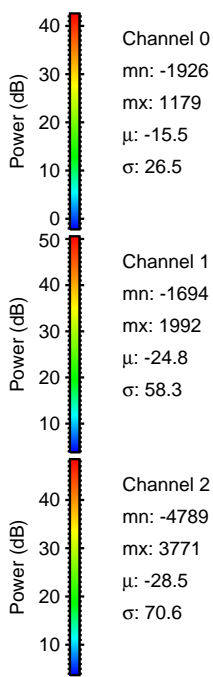
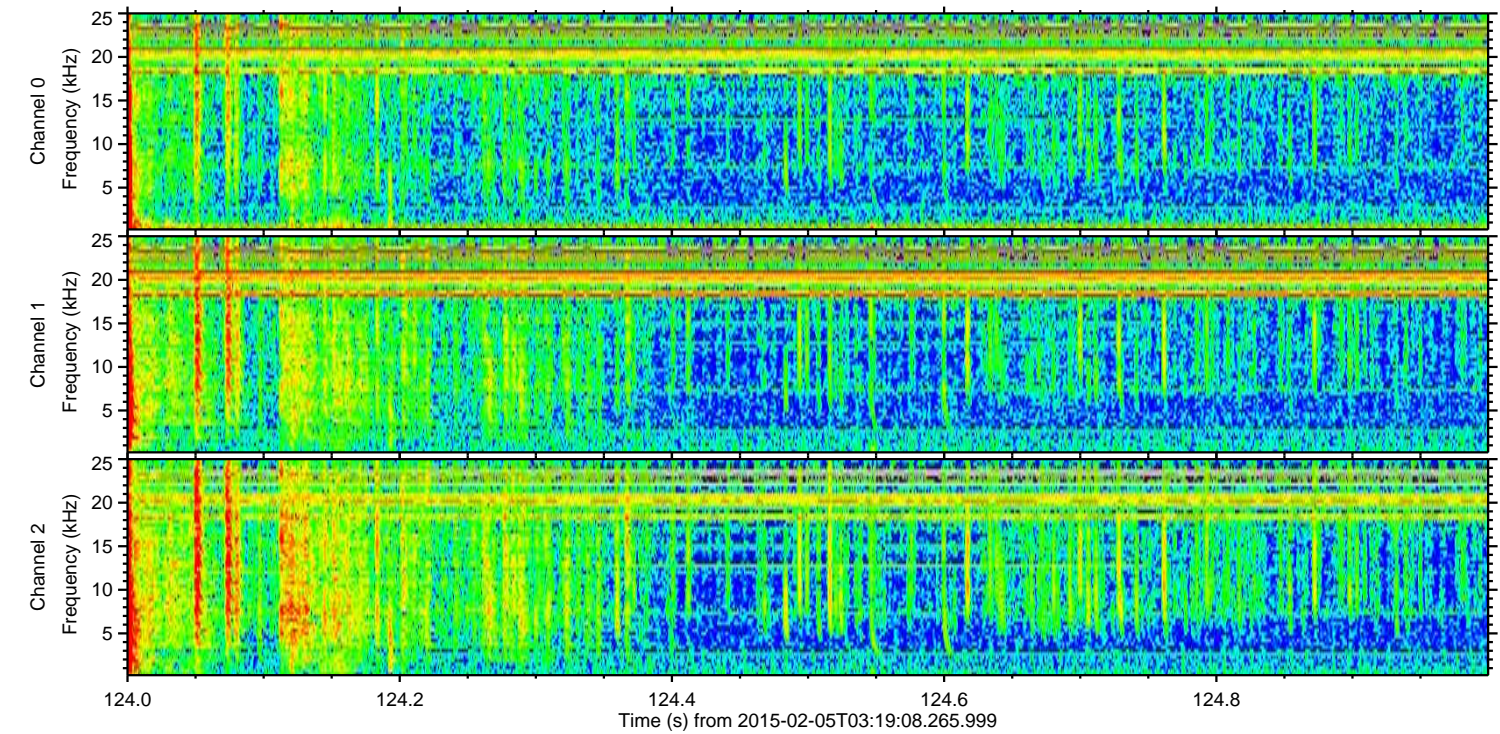
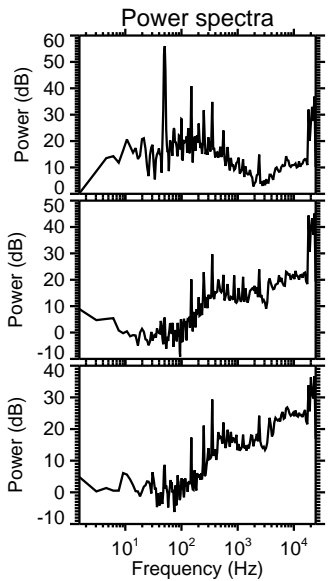
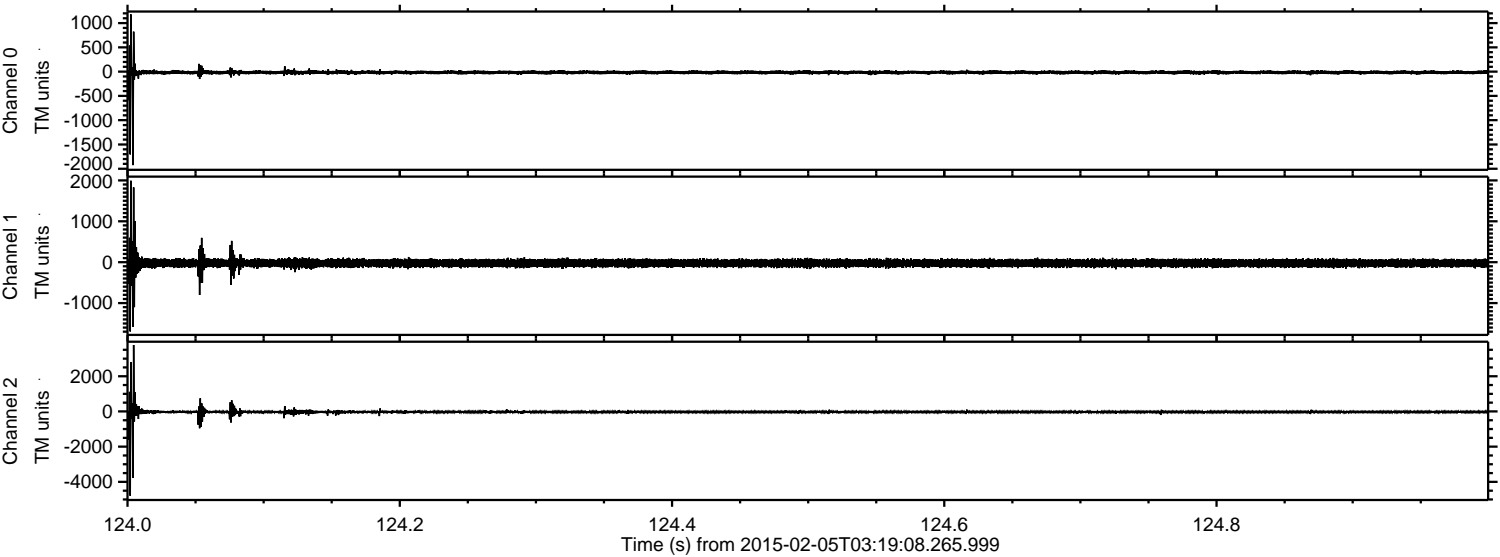

Channel 0
mn: -1926
mx: 1179
 μ : -15.5
 σ : 26.5

Channel 1
mn: -1694
mx: 1992
 μ : -24.8
 σ : 58.3

Channel 2
mn: -4789
mx: 3771
 μ : -28.5
 σ : 70.6

ELMAVAN 3D WAVEFORMS (Measured data sampled at 50 kHz) 49803 packets of 144 samples from 2015-02-05T03:19:08.265.999. Part 13/144

Processed Wed Feb 18 03:51:03 2015 by ELM ver.2012-10-06 from 001__elm20150205_031907__dat00.bin

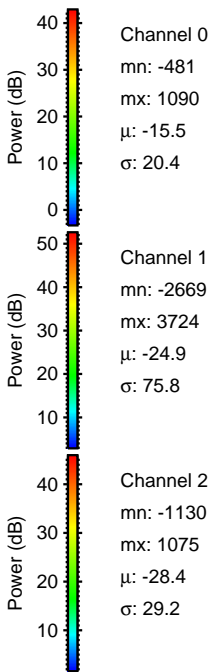
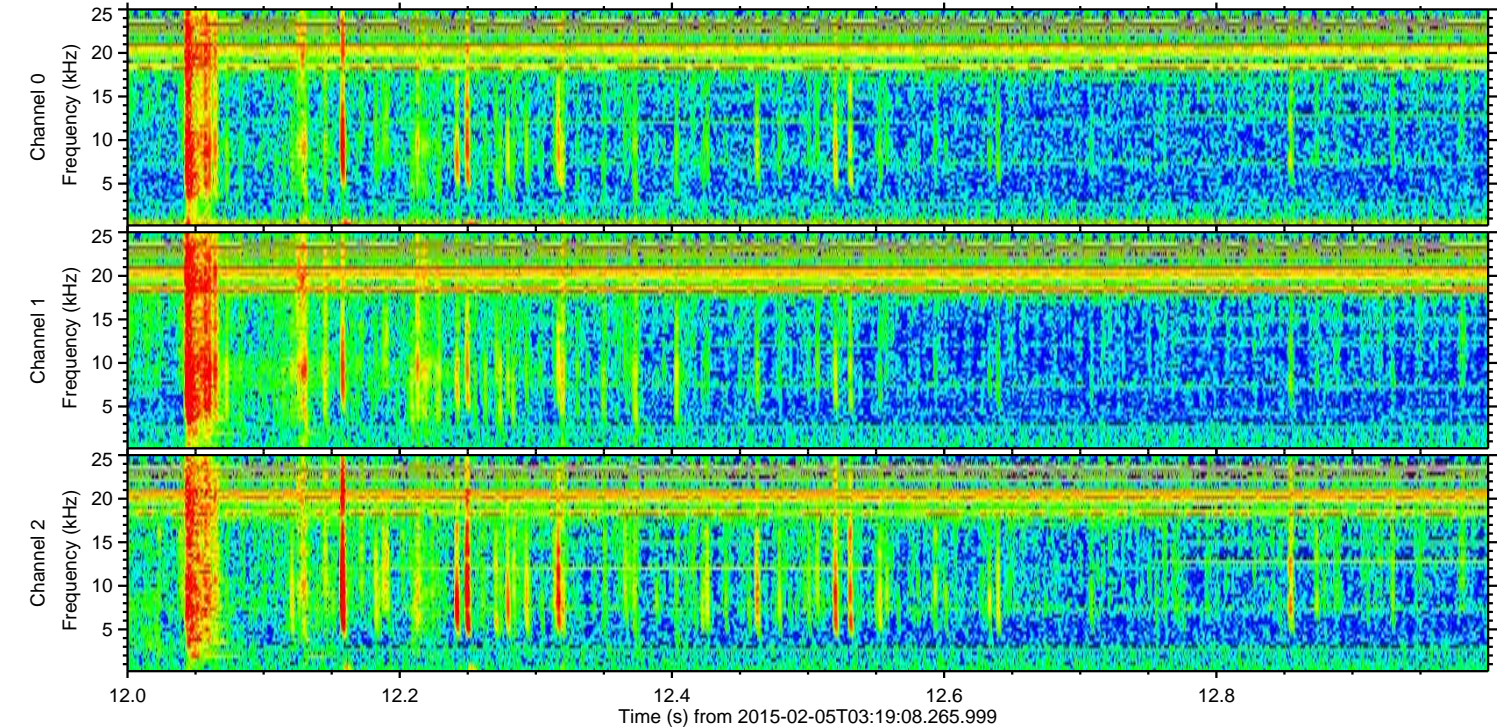
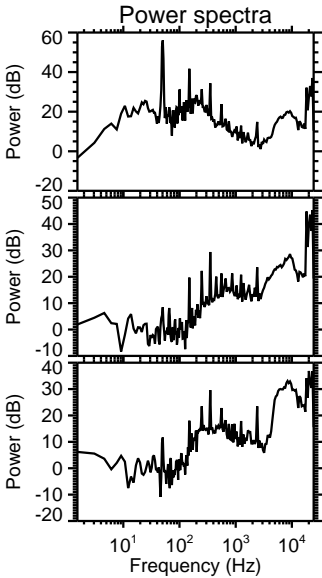
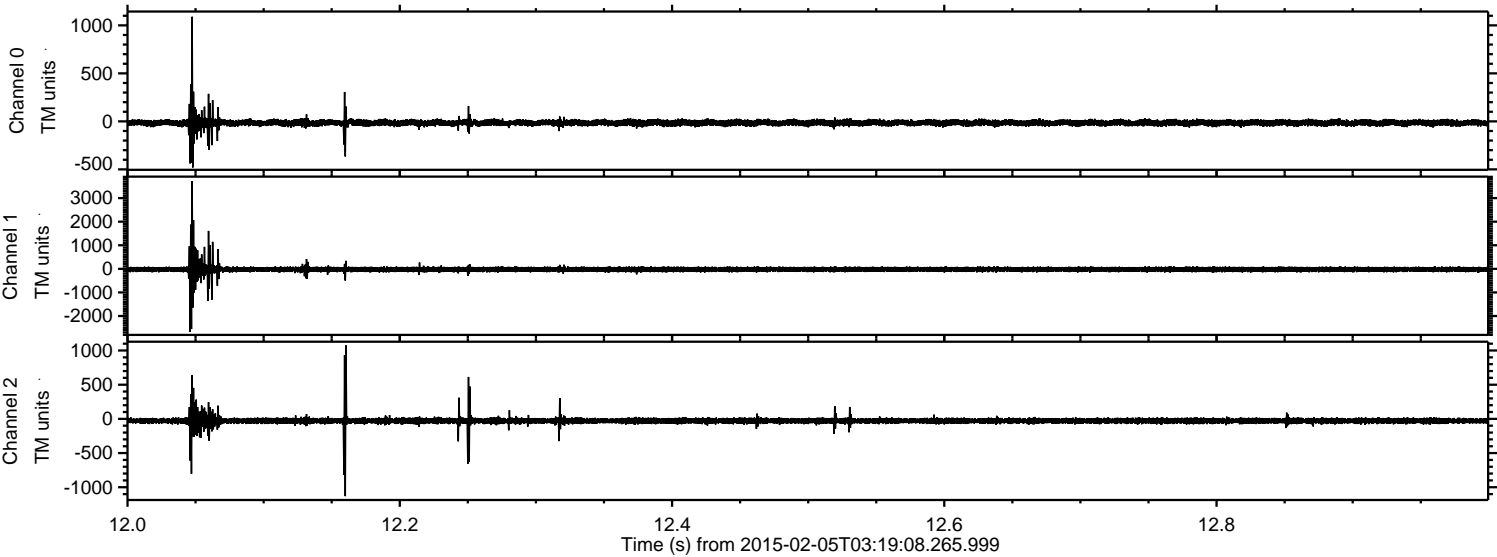

ELMAVAN 3D WAVEFORMS (Measured data sampled at 50 kHz) 49803 packets of 144 samples from 2015-02-05T03:19:08.265.999. Part 134/144

Processed Wed Feb 18 03:51:05 2015 by ELM ver.2012-10-06 from 001__elm20150205_031907__dat00.bin

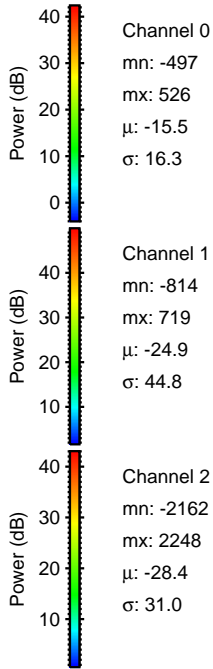
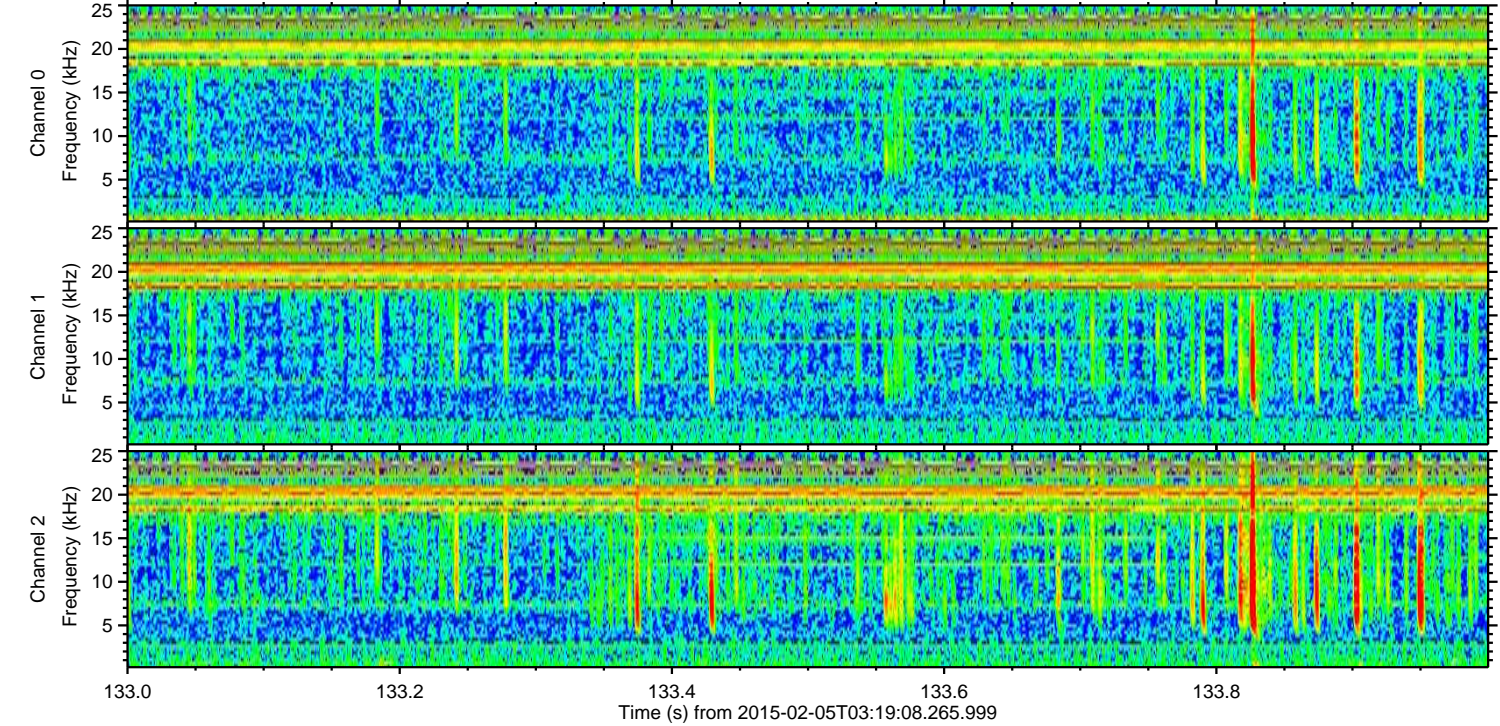
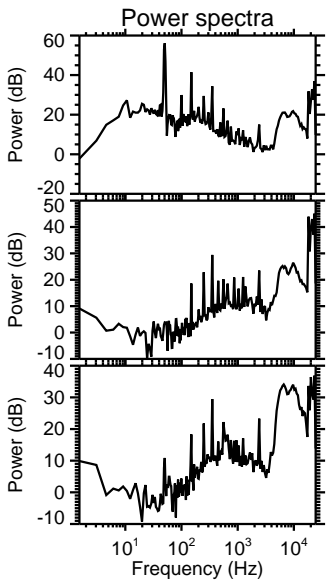
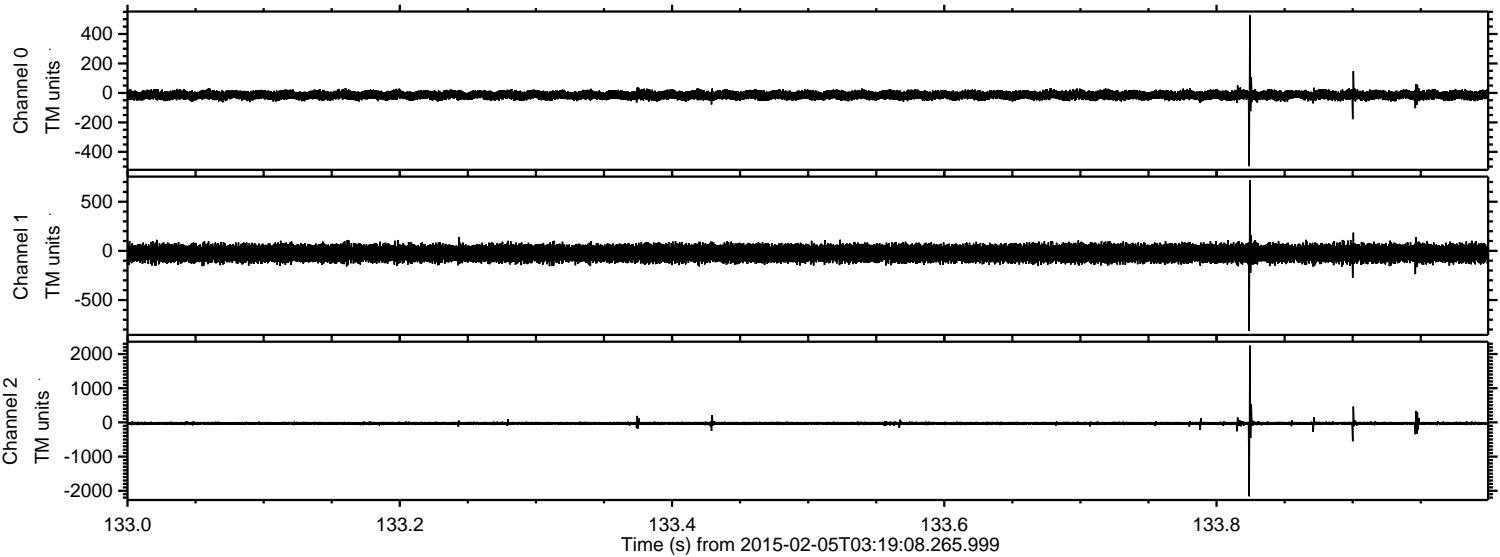

Processed Wed Feb 18 03:51:07 2015 by ELM ver.2012-10-06 from 001__elm20150205_031907__dat00.bin

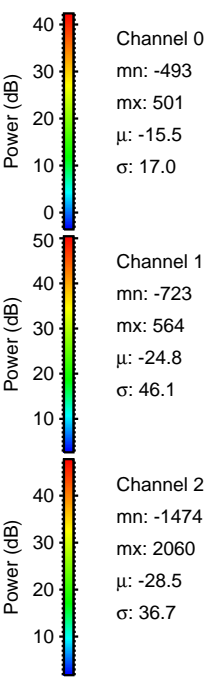
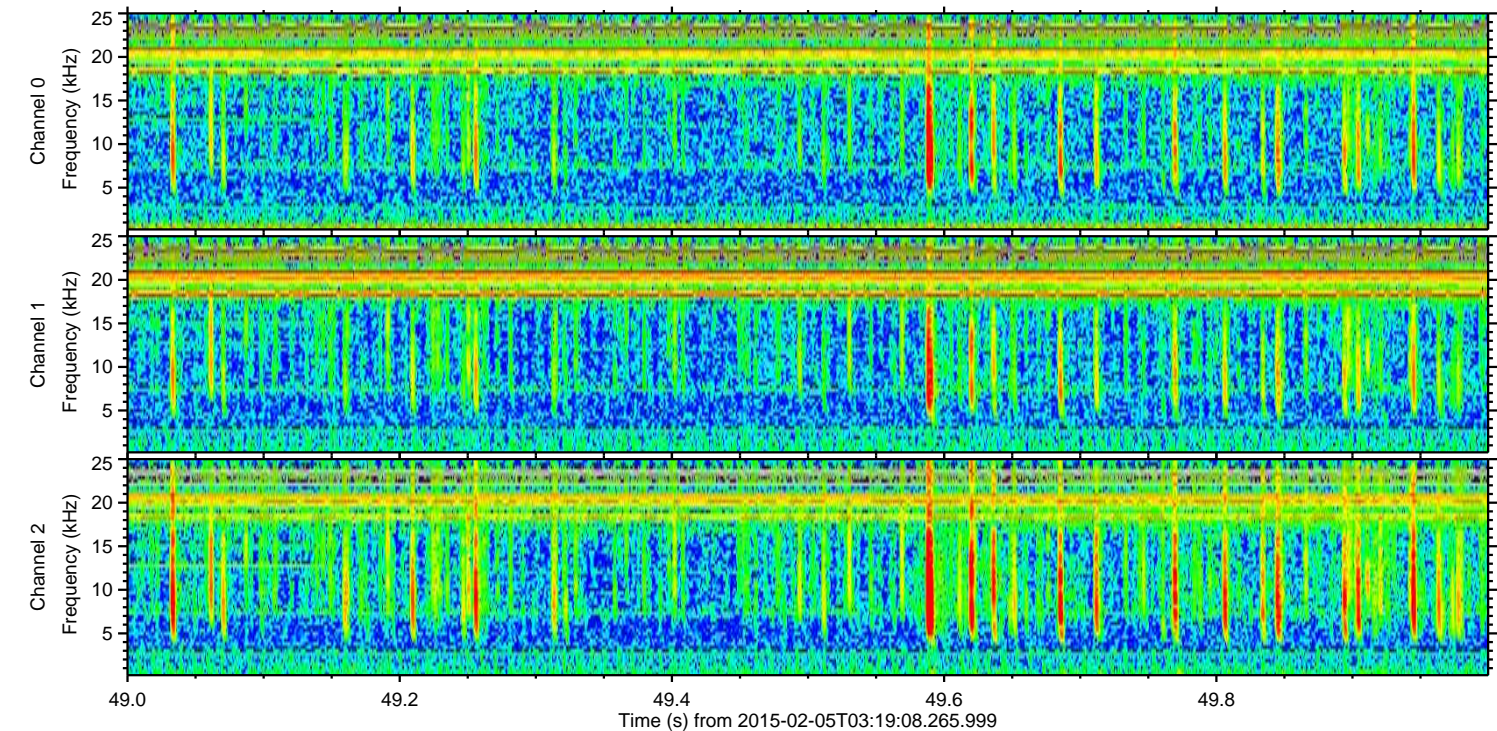
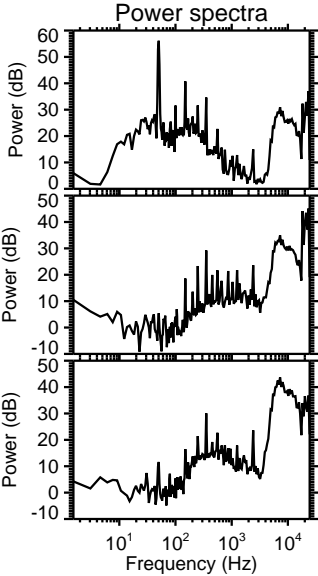
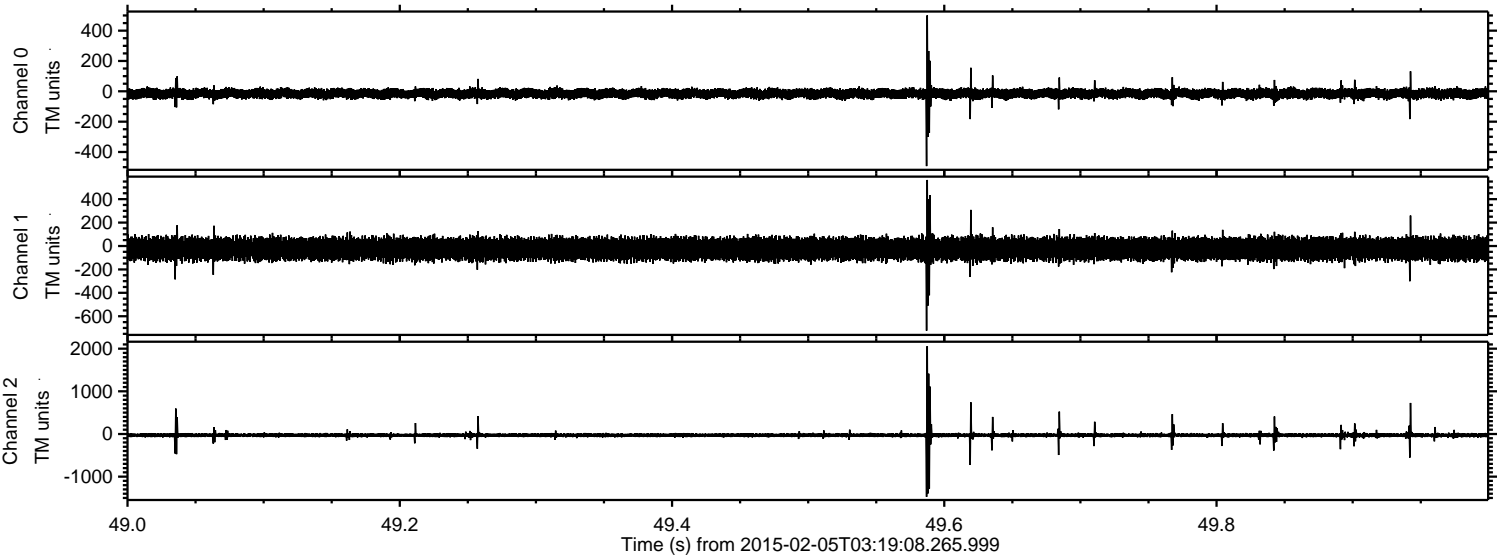

ELMAVAN 3D WAVEFORMS (Measured data sampled at 50 kHz) 49803 packets of 144 samples from 2015-02-05T03:19:08.265.999. Part 107/144

Processed Wed Feb 18 03:51:10 2015 by ELM ver.2012-10-06 from 001__elm20150205_031907__dat00.bin

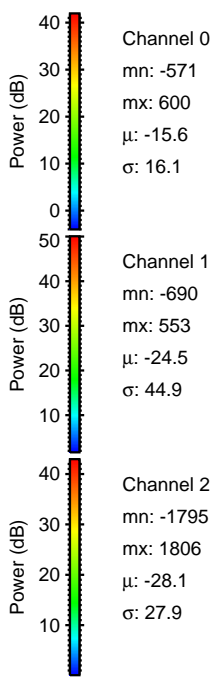
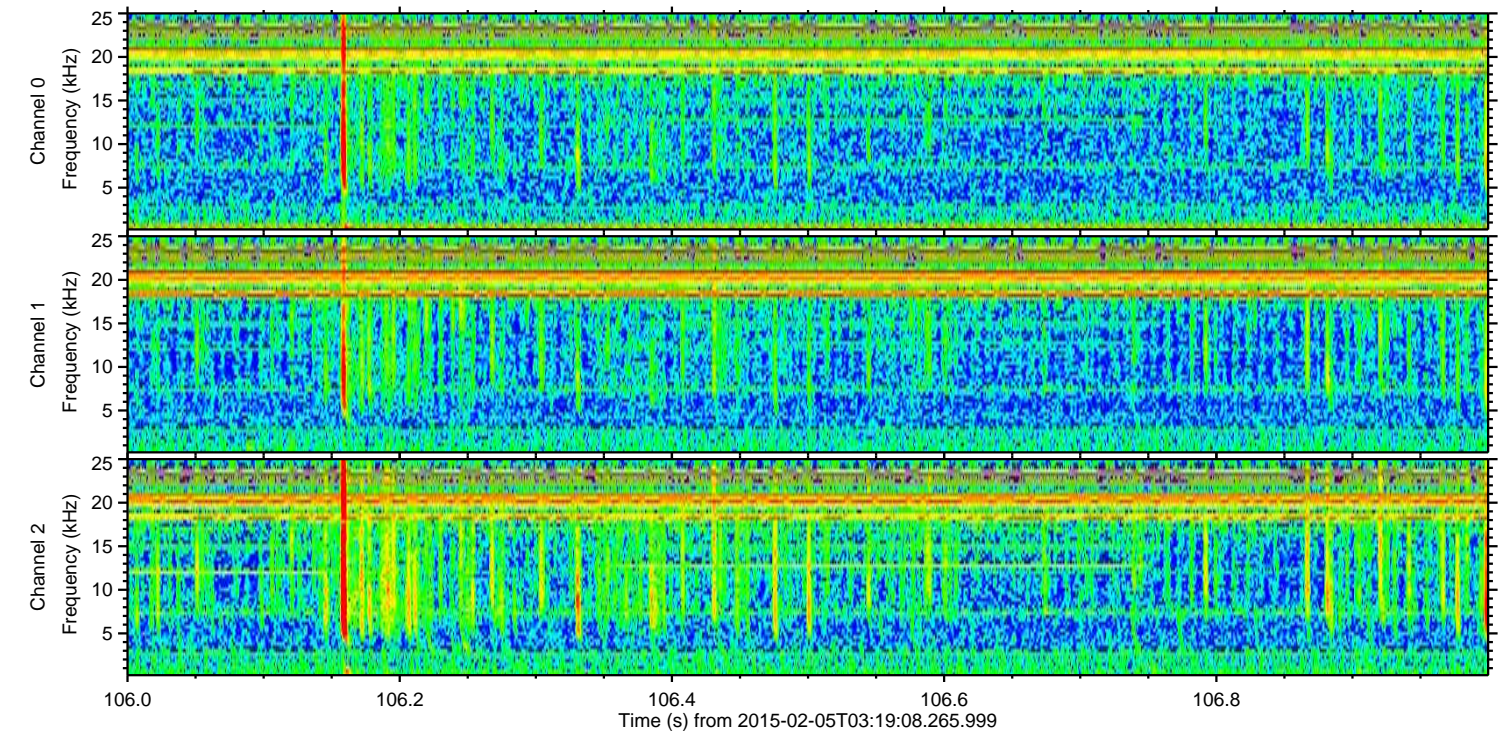
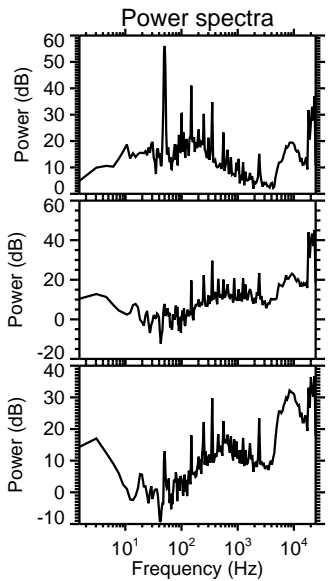
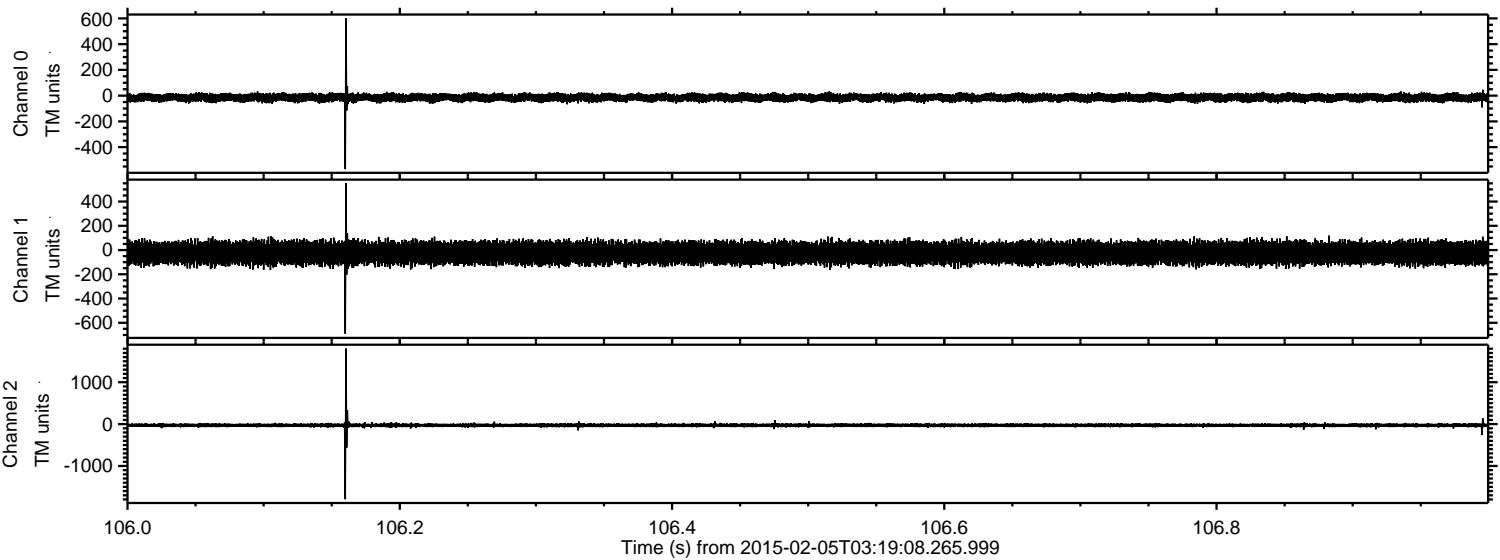

Channel 0
mn: -571
mx: 600
 μ : -15.6
 σ : 16.1

Channel 1
mn: -690
mx: 553
 μ : -24.5
 σ : 44.9

Channel 2
mn: -1795
mx: 1806
 μ : -28.1
 σ : 27.9

ELMAVAN 3D WAVEFORMS (Measured data sampled at 50 kHz) 49803 packets of 144 samples from 2015-02-05T03:19:08.265.999. Part 105/144

Processed Wed Feb 18 03:51:11 2015 by ELM ver.2012-10-06 from 001__elm20150205_031907__dat00.bin

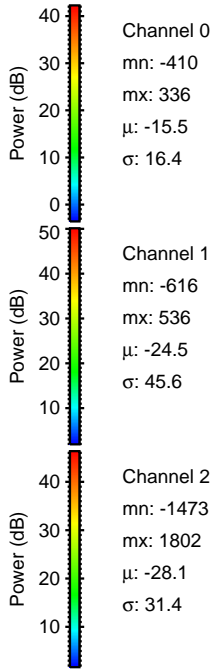
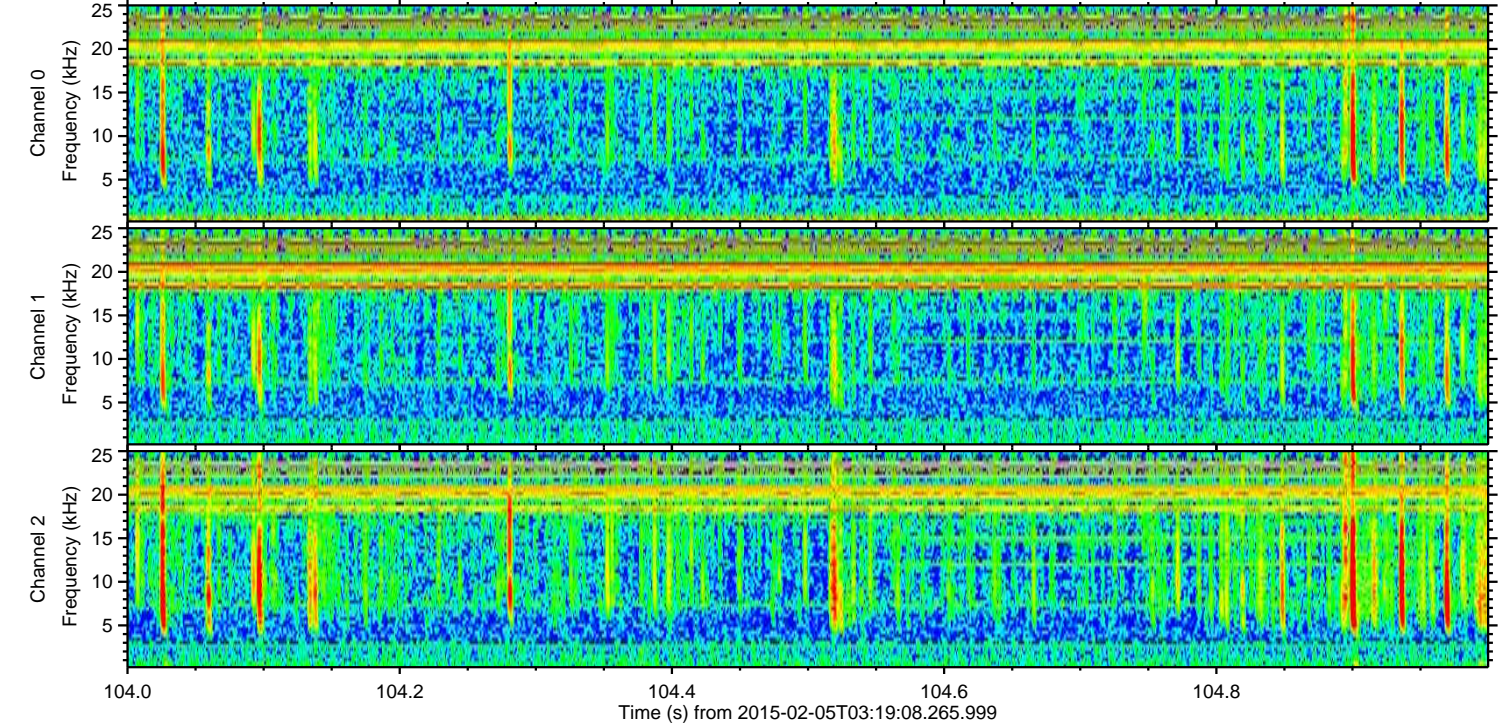
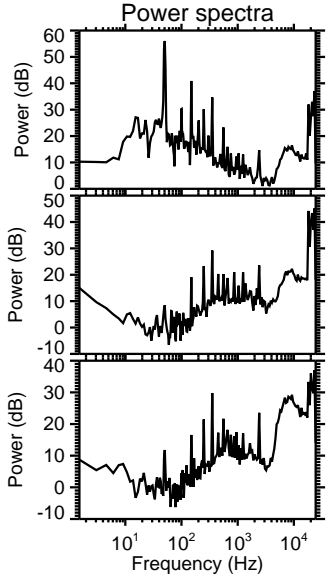
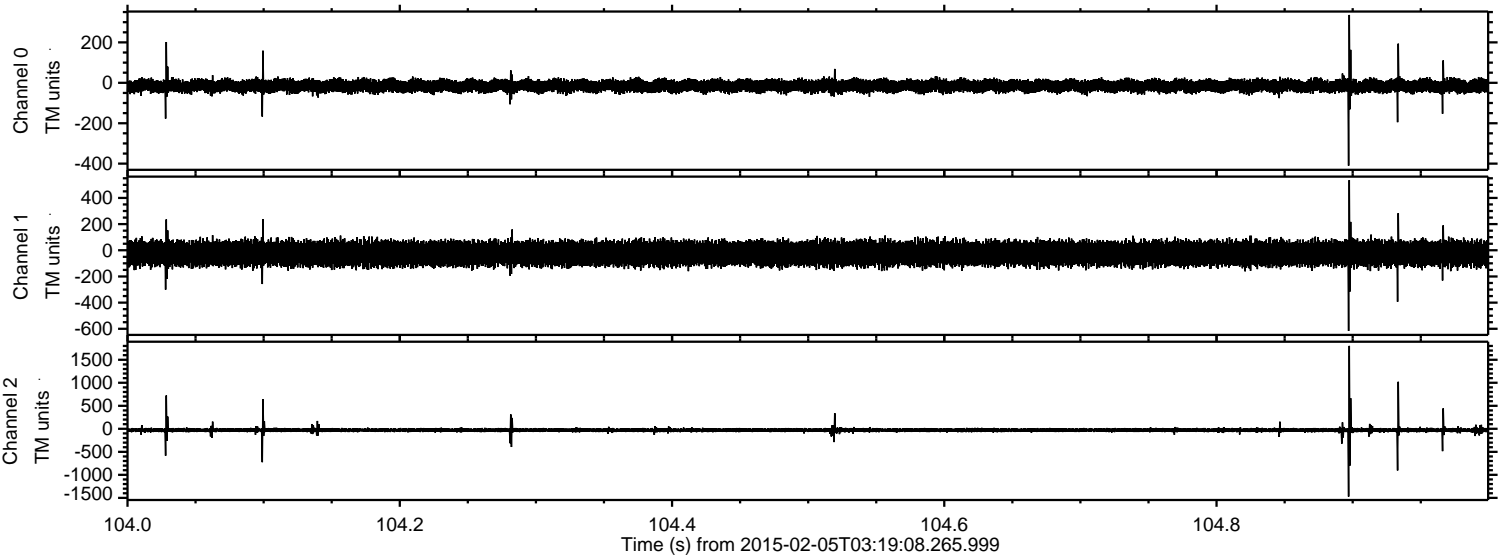

Processed Wed Feb 18 03:51:12 2015 by ELM ver.2012-10-06 from 001__elm20150205_031907__dat00.bin

