

ELMAVAN 3D WAVEFORMS (Measured data sampled at 50 kHz) 49809 packets of 144 samples from 2015-02-04T22:38:58.137.999.

Processed Wed Feb 18 02:16:16 2015 by ELM ver.2012-10-06 from 001__elm20150204_223857__dat00.bin

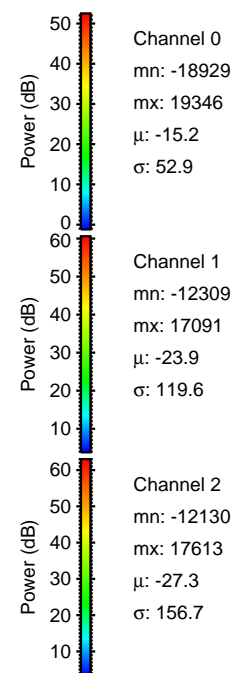
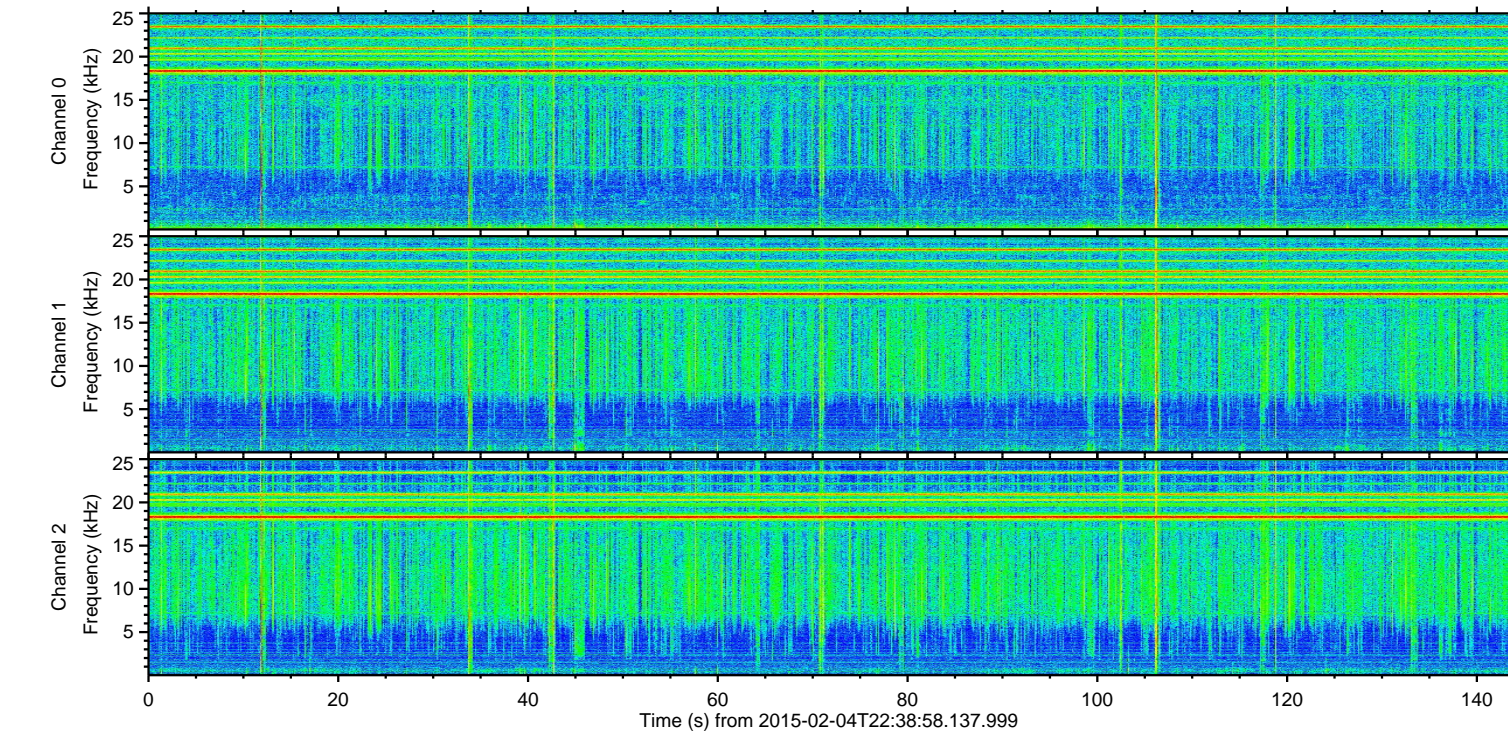
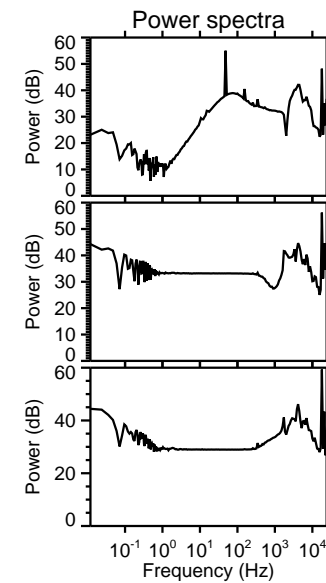
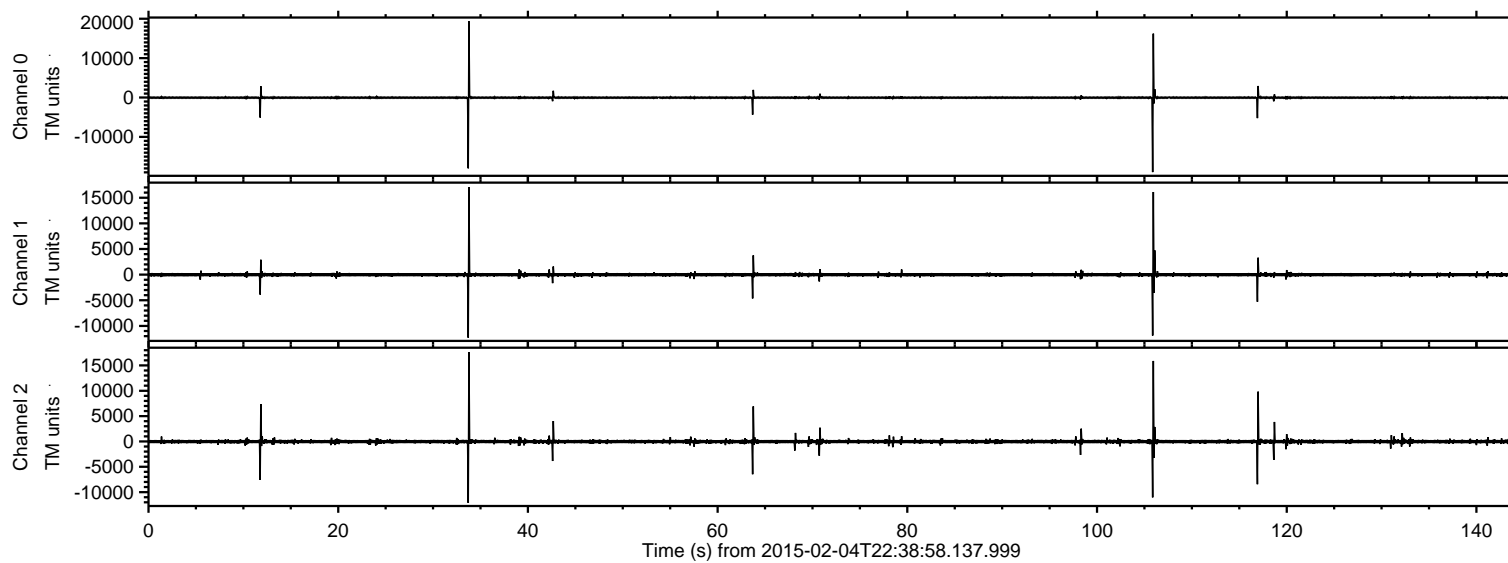

ELMAVAN 3D WAVEFORMS (Measured data sampled at 50 kHz) 49809 packets of 144 samples from 2015-02-04T22:38:58.137.999. Part 34/144

Processed Wed Feb 18 02:16:42 2015 by ELM ver.2012-10-06 from 001__elm20150204_223857__dat00.bin

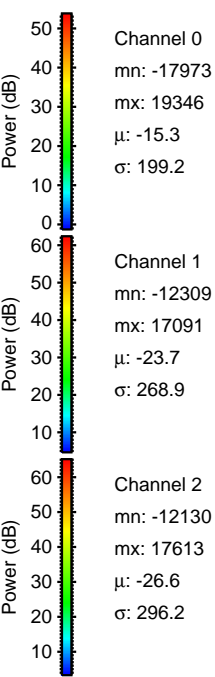
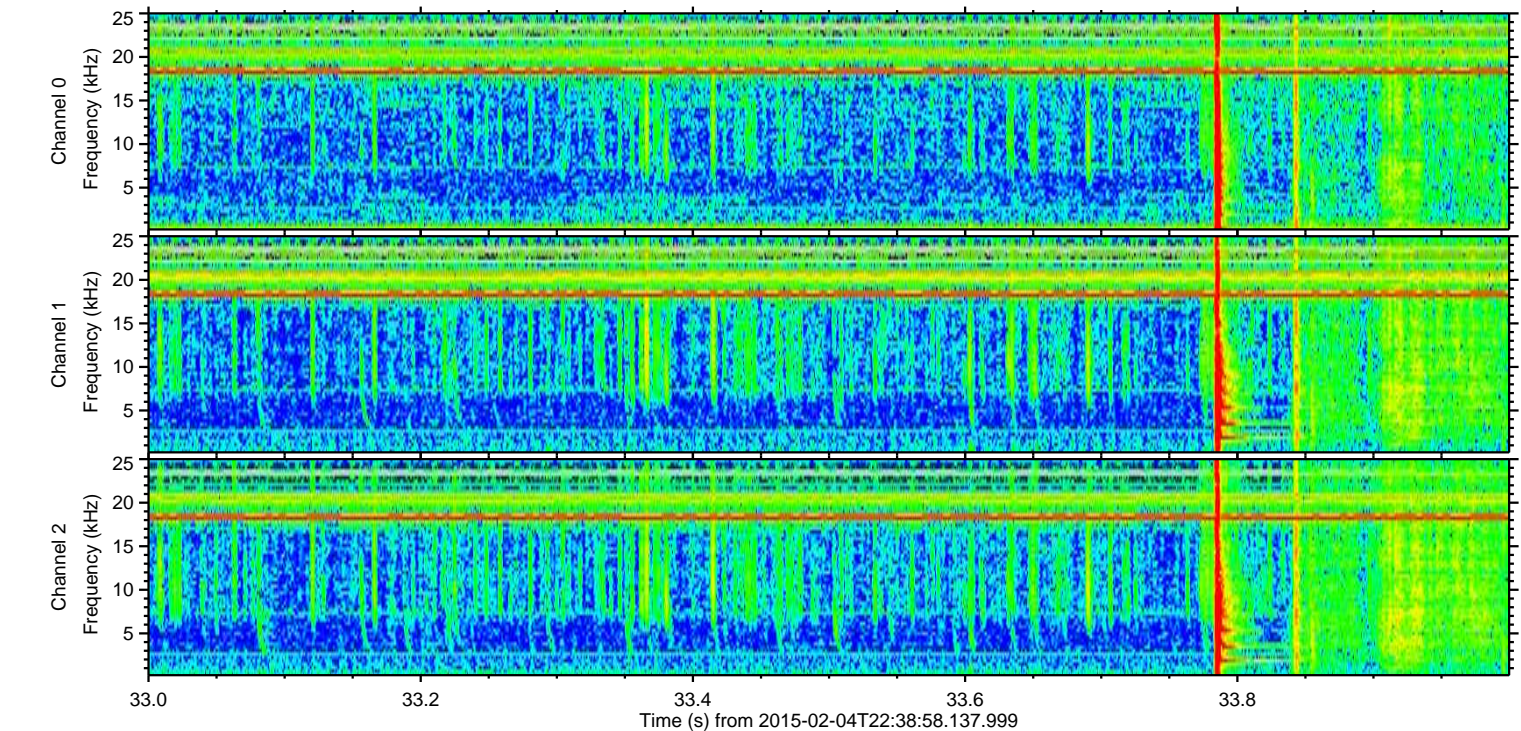
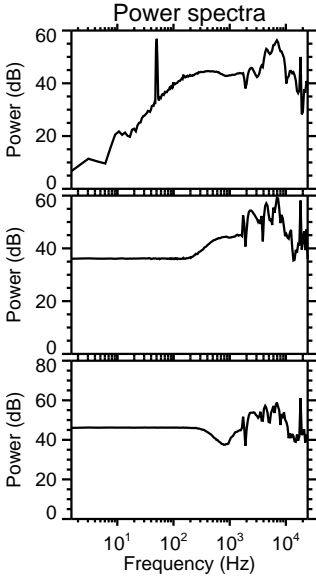
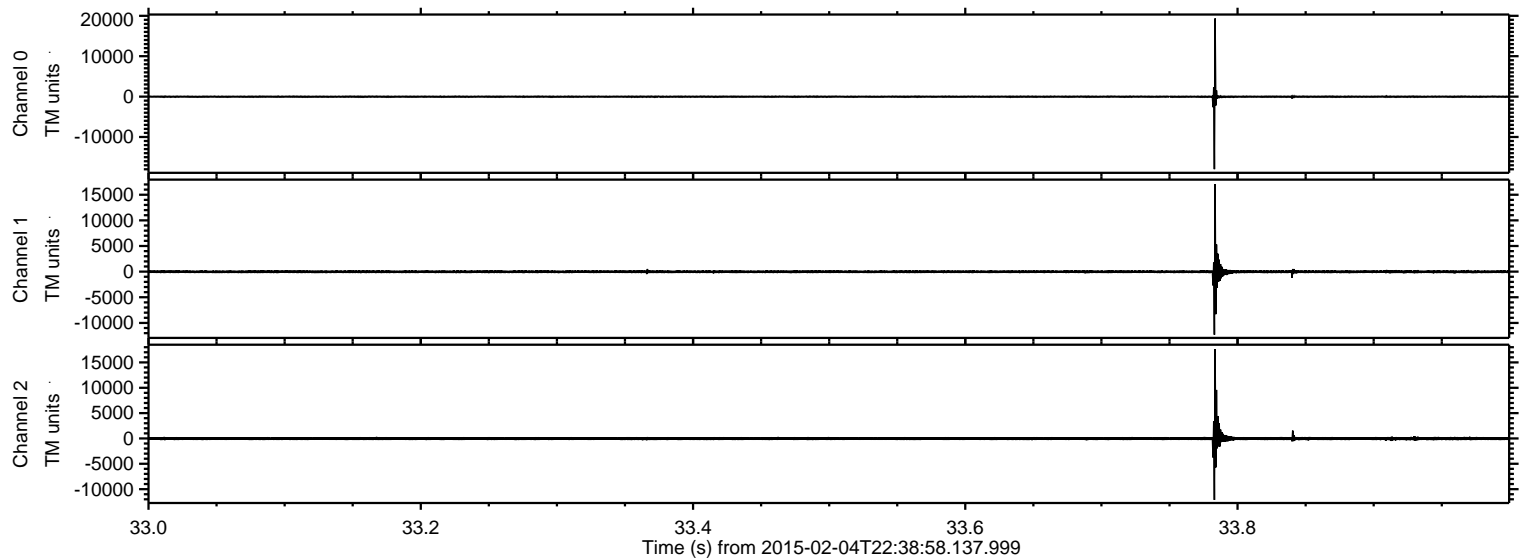

ELMAVAN 3D WAVEFORMS (Measured data sampled at 50 kHz) 49809 packets of 144 samples from 2015-02-04T22:38:58.137.999. Part 106/144

Processed Wed Feb 18 02:16:43 2015 by ELM ver.2012-10-06 from 001__elm20150204_223857__dat00.bin

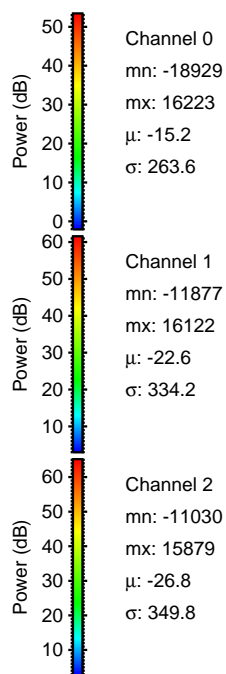
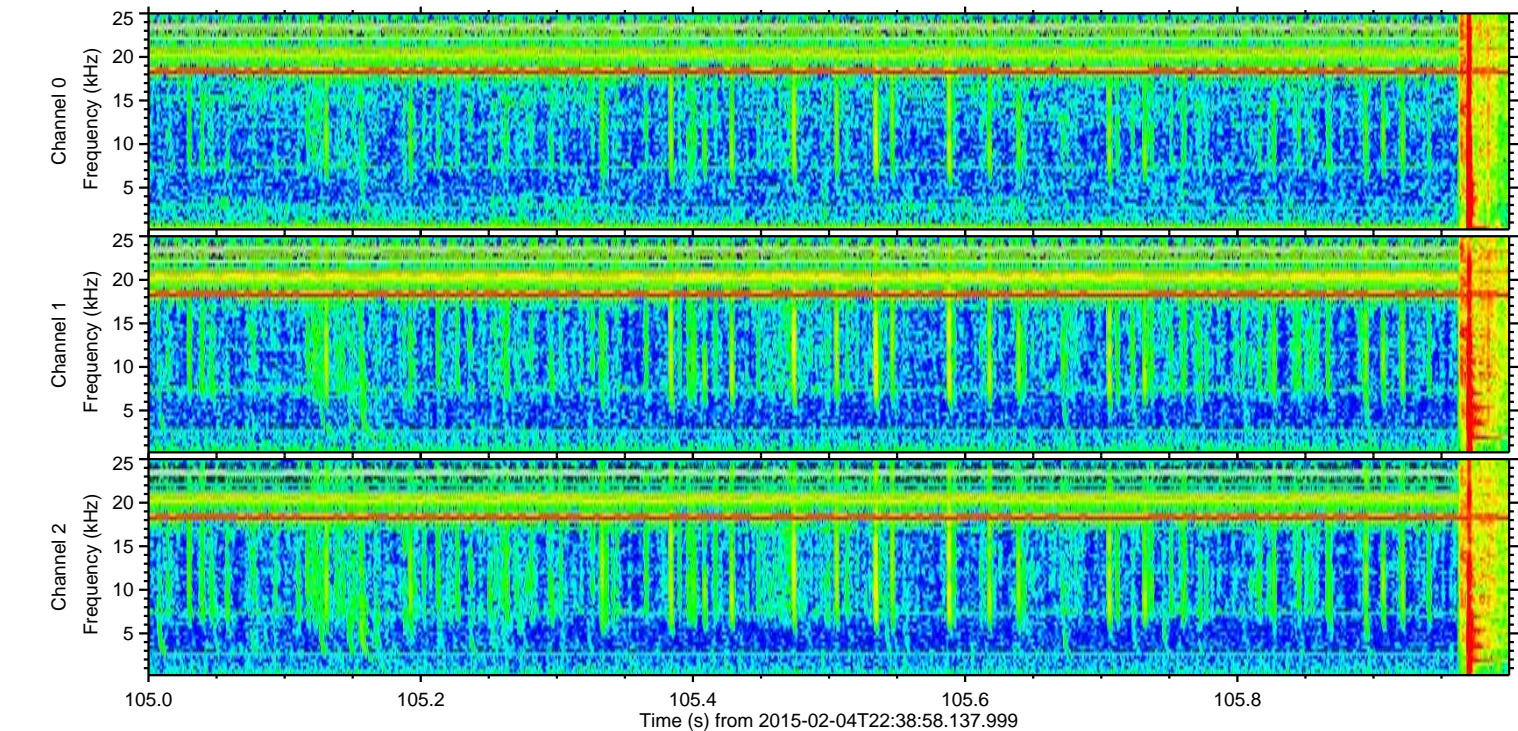
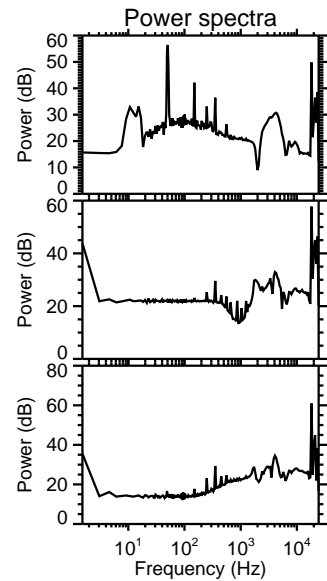
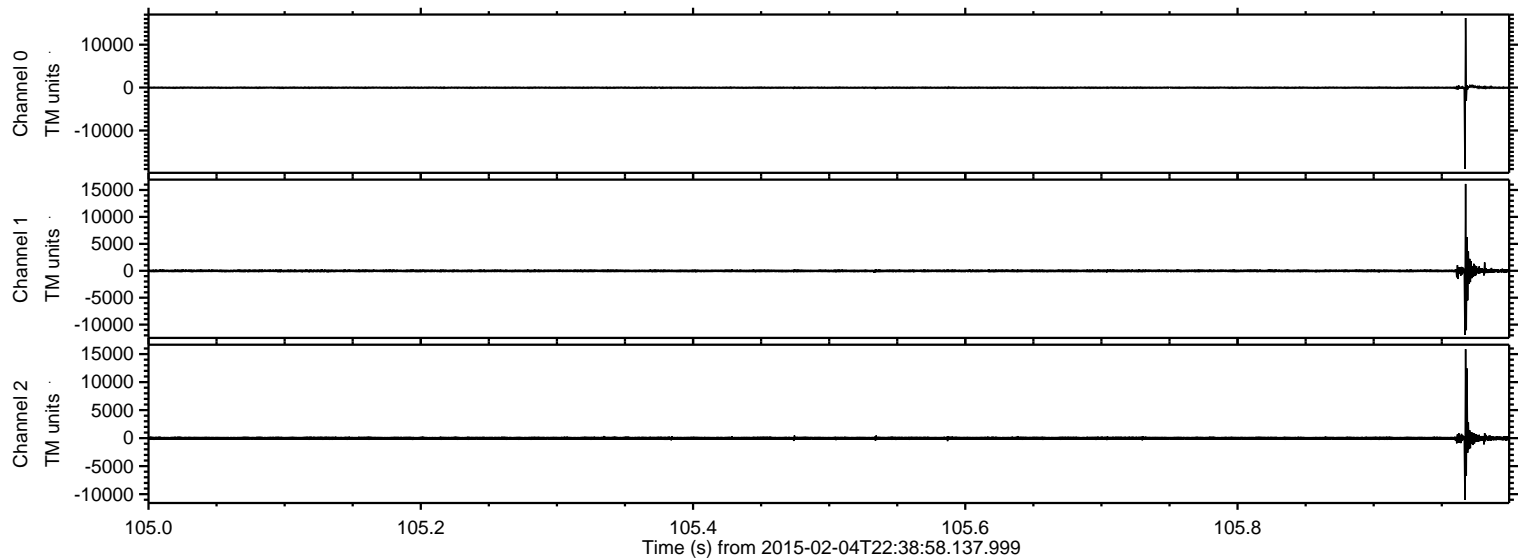

ELMAVAN 3D WAVEFORMS (Measured data sampled at 50 kHz) 49809 packets of 144 samples from 2015-02-04T22:38:58.137.999. Part 117/144

Processed Wed Feb 18 02:16:44 2015 by ELM ver.2012-10-06 from 001__elm20150204_223857__dat00.bin

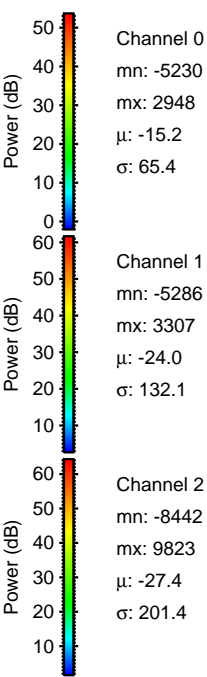
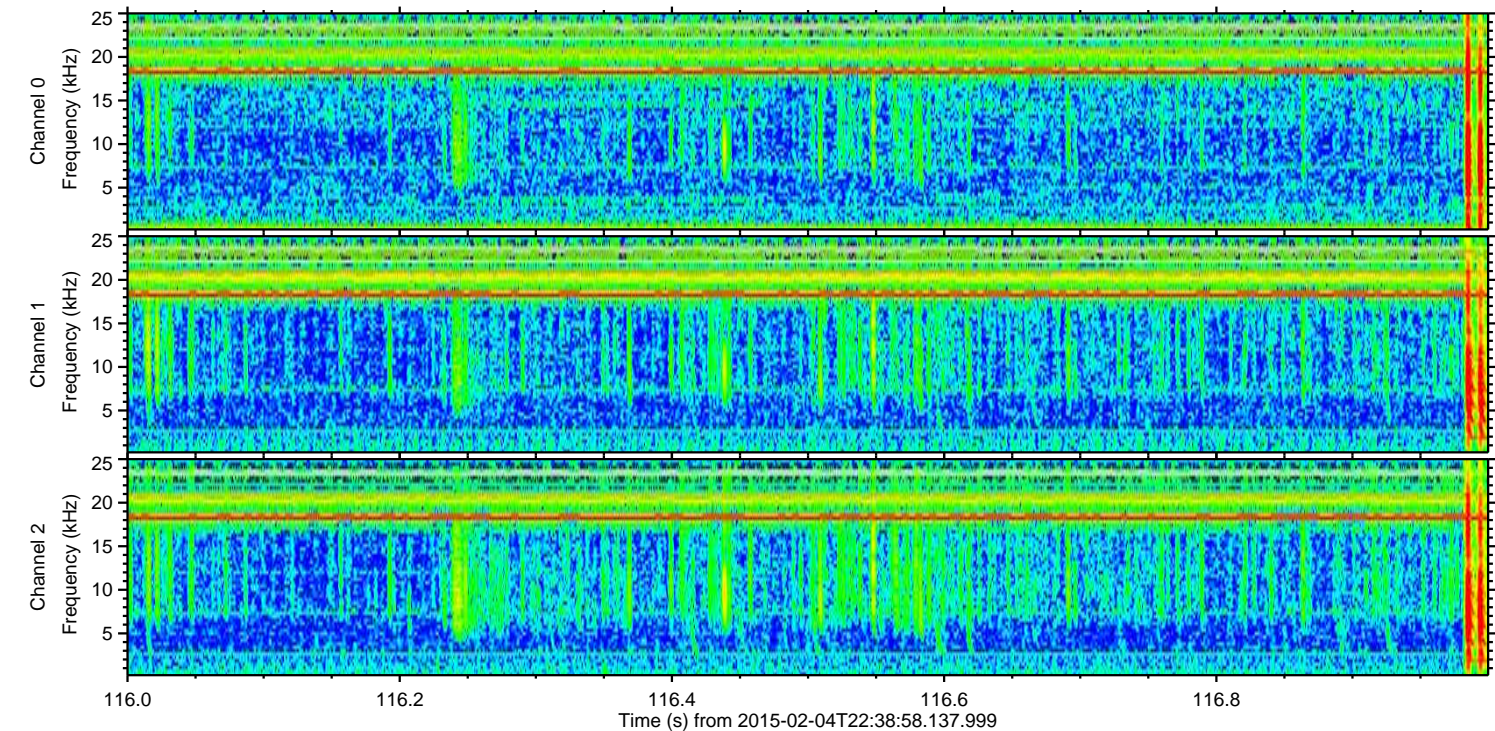
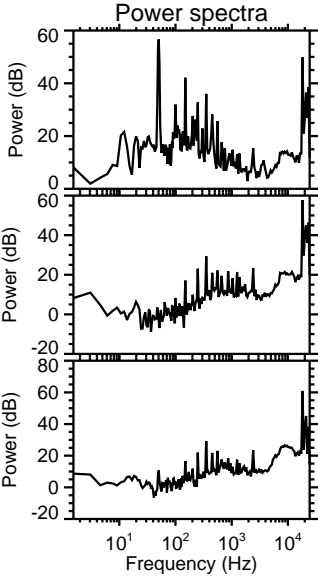
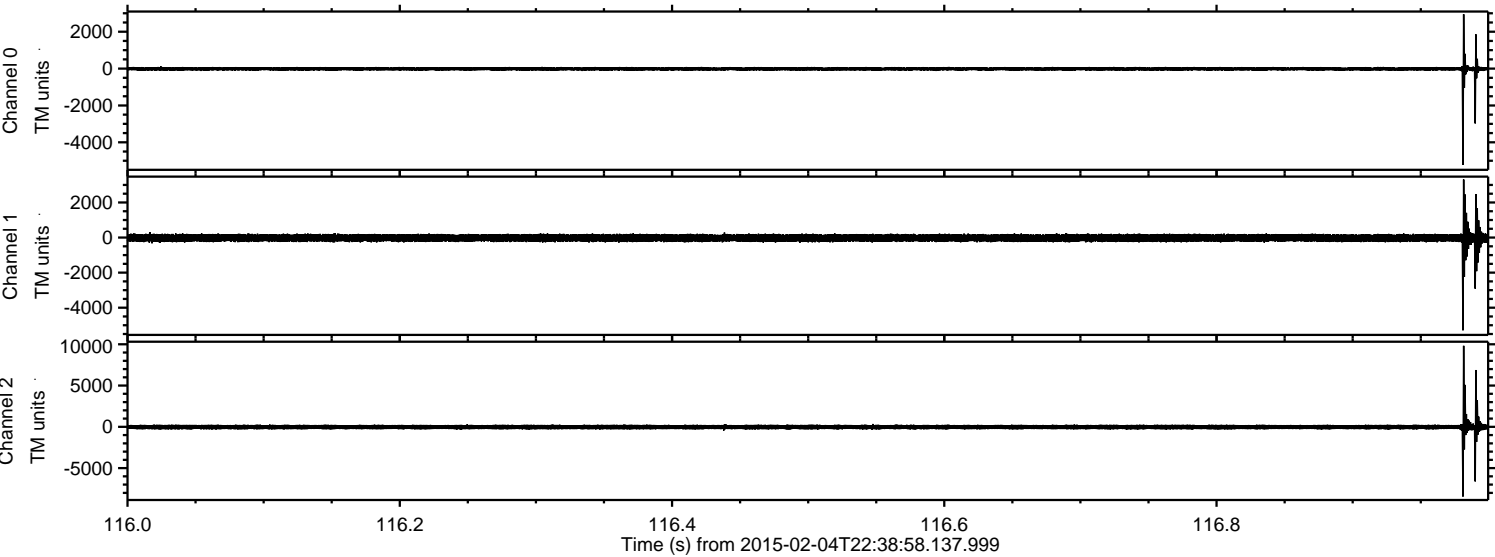

ELMAVAN 3D WAVEFORMS (Measured data sampled at 50 kHz) 49809 packets of 144 samples from 2015-02-04T22:38:58.137.999. Part 12/144

Processed Wed Feb 18 02:16:45 2015 by ELM ver.2012-10-06 from 001__elm20150204_223857__dat00.bin

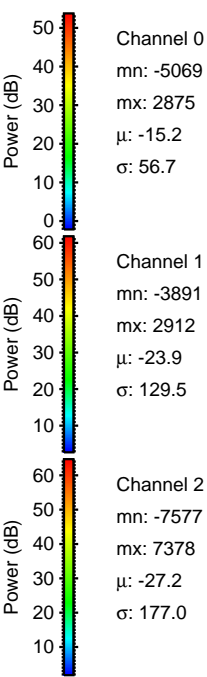
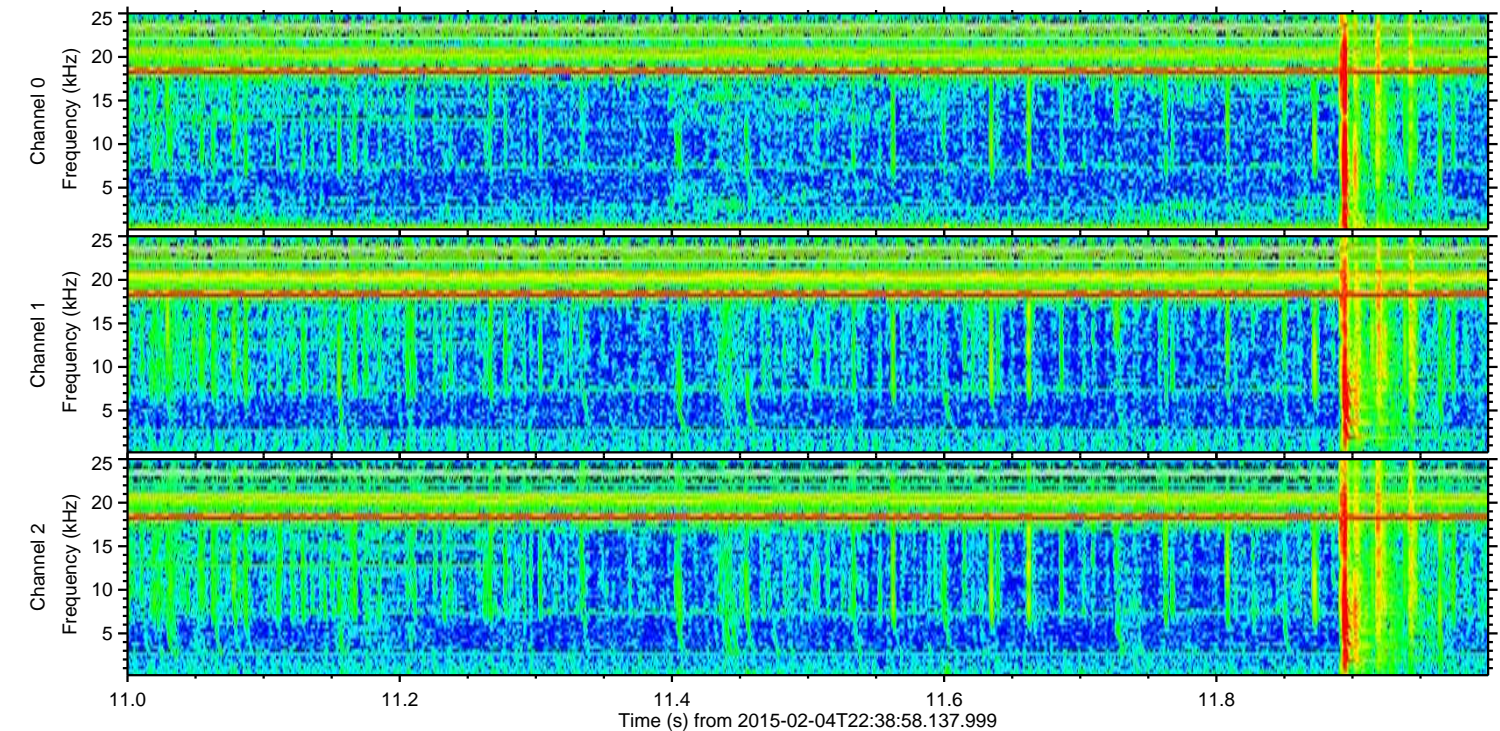
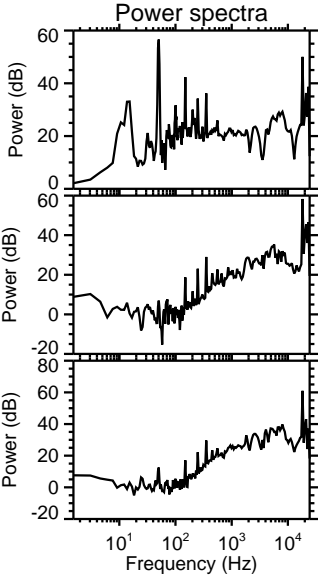
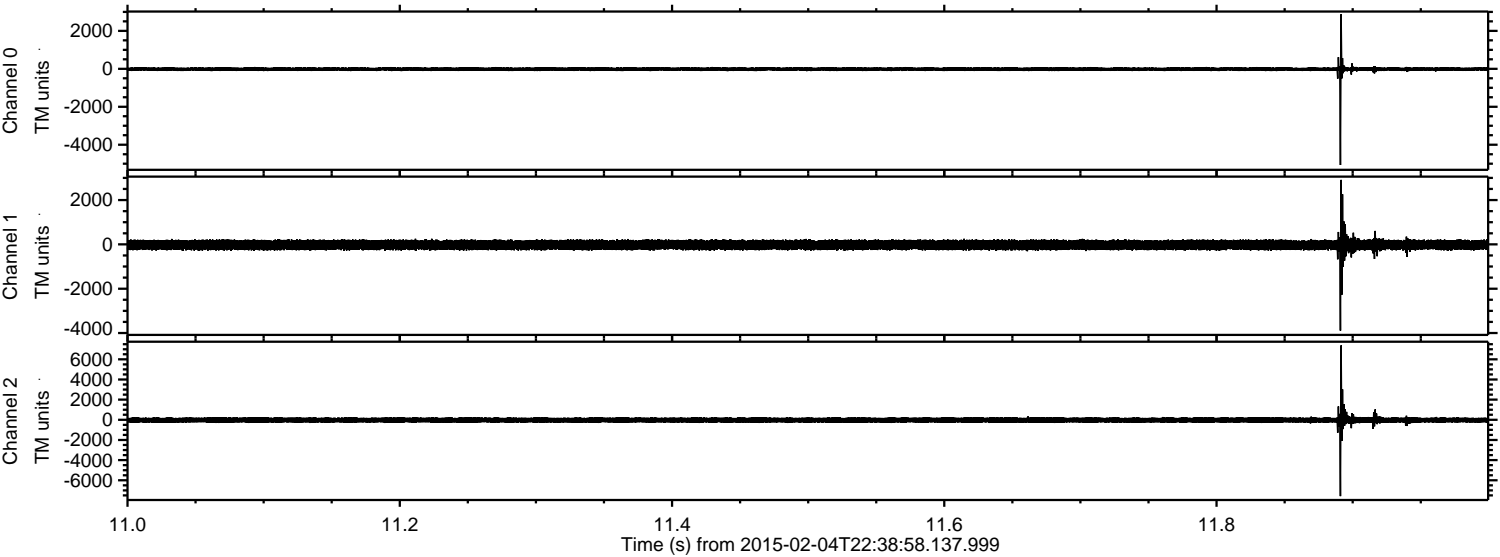

ELMAVAN 3D WAVEFORMS (Measured data sampled at 50 kHz) 49809 packets of 144 samples from 2015-02-04T22:38:58.137.999. Part 64/144

Processed Wed Feb 18 02:16:47 2015 by ELM ver.2012-10-06 from 001__elm20150204_223857__dat00.bin

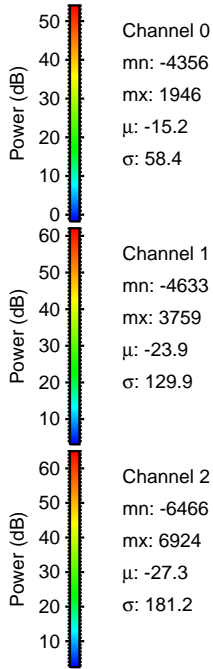
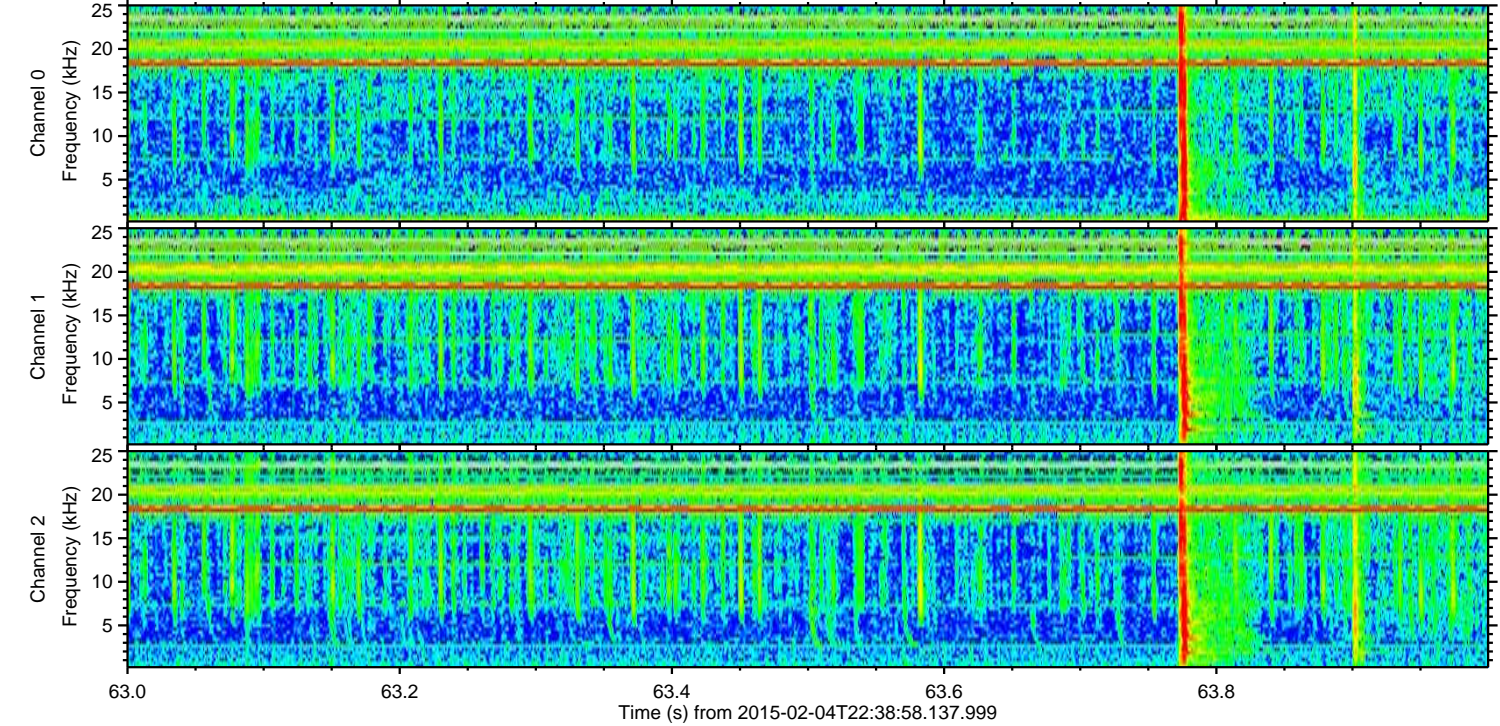
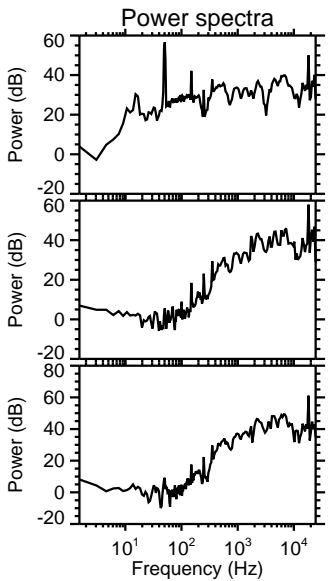
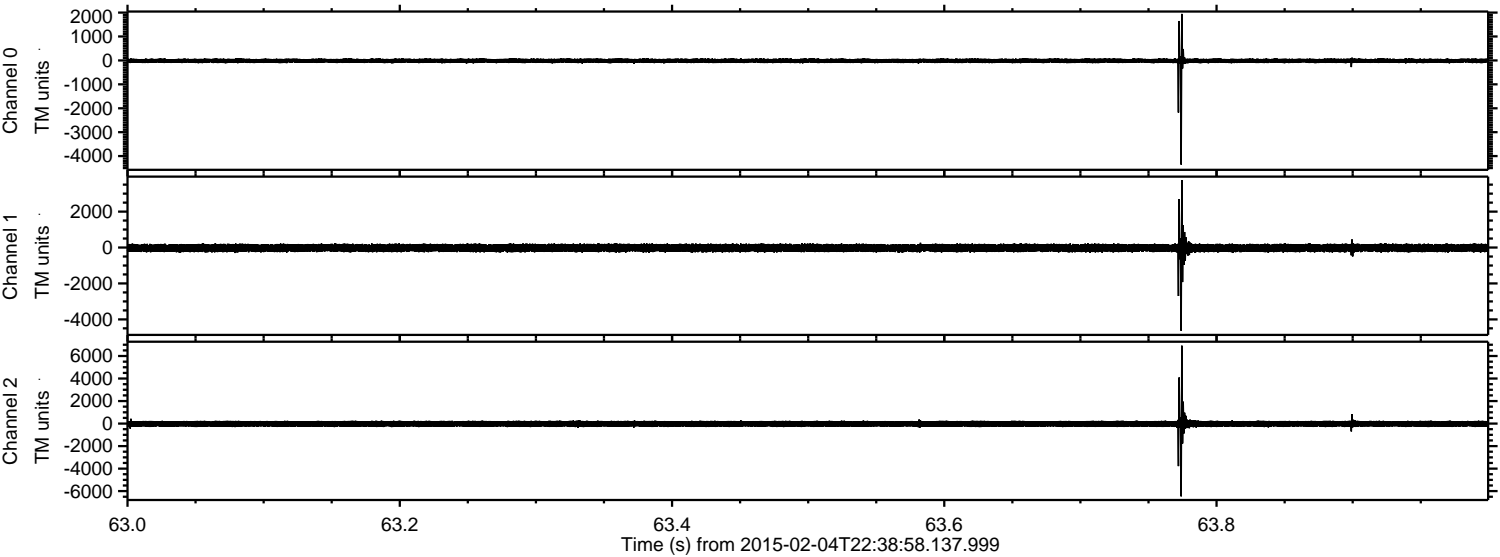

ELMAVAN 3D WAVEFORMS (Measured data sampled at 50 kHz) 49809 packets of 144 samples from 2015-02-04T22:38:58.137.999. Part 107/144

Processed Wed Feb 18 02:16:49 2015 by ELM ver.2012-10-06 from 001__elm20150204_223857__dat00.bin

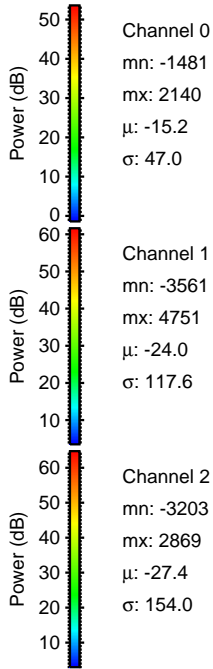
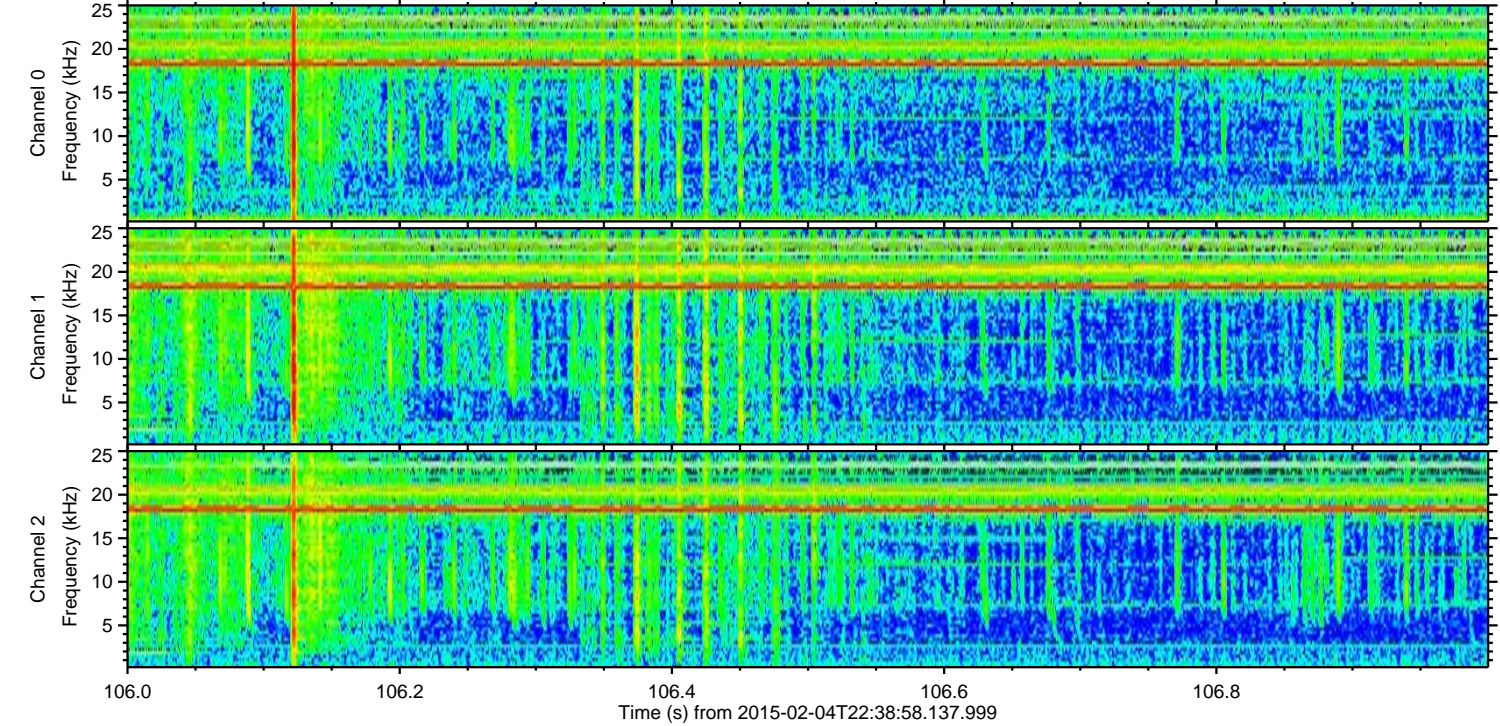
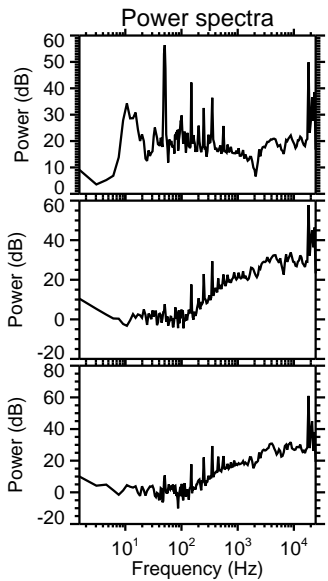
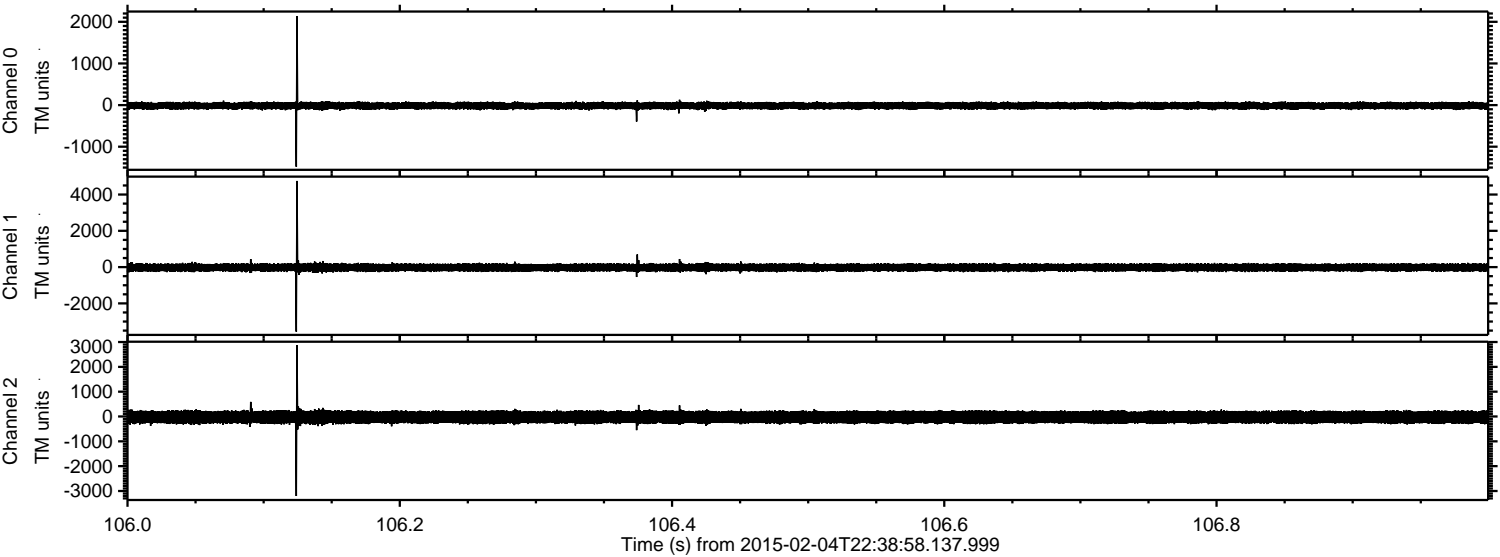

Channel 0
mn: -1481
mx: 2140
 μ : -15.2
 σ : 47.0

Channel 1
mn: -3561
mx: 4751
 μ : -24.0
 σ : 117.6

Channel 2
mn: -3203
mx: 2869
 μ : -27.4
 σ : 154.0

Processed Wed Feb 18 02:16:51 2015 by ELM ver.2012-10-06 from 001__elm20150204_223857__dat00.bin

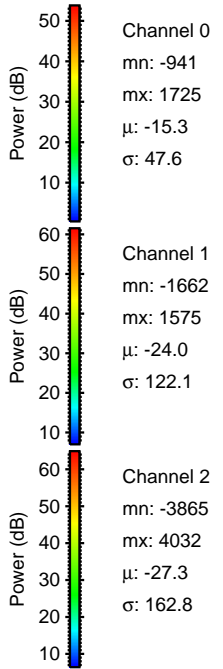
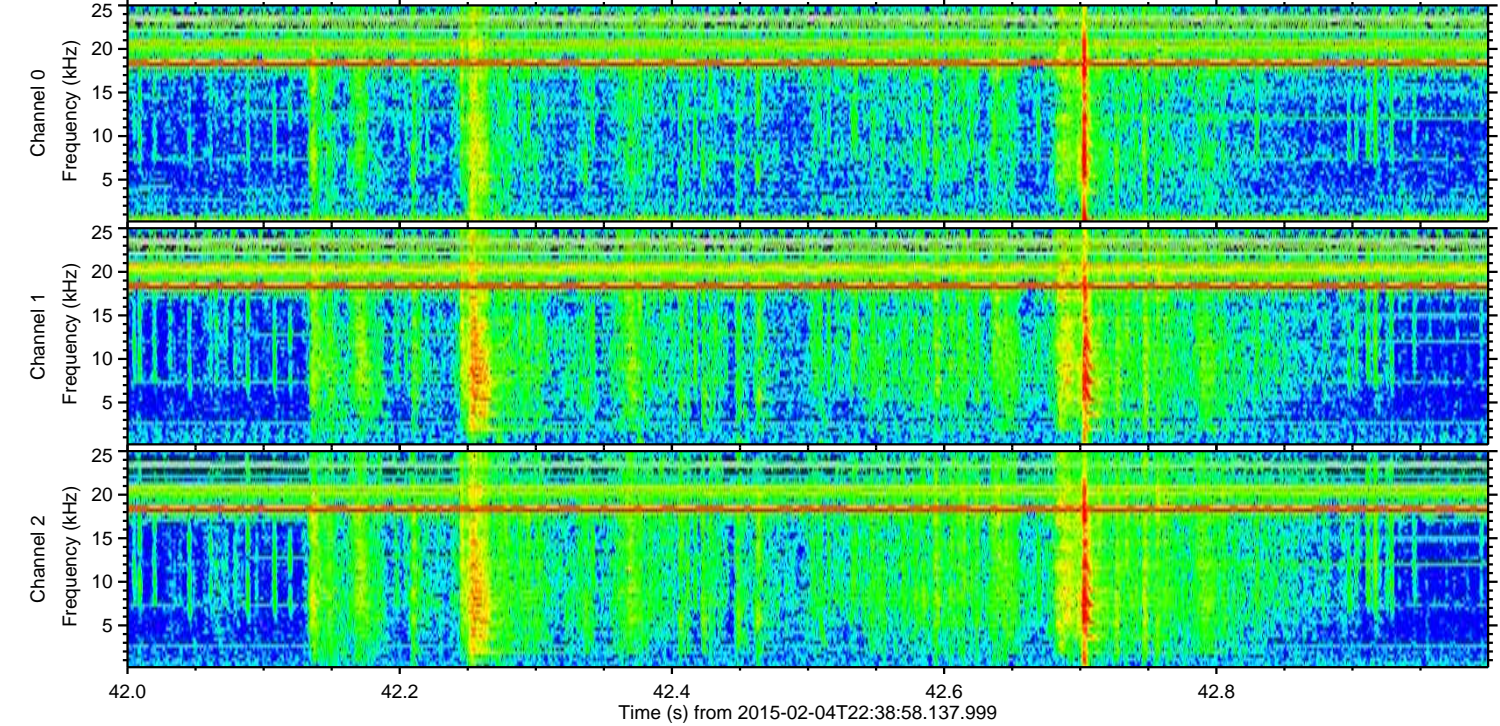
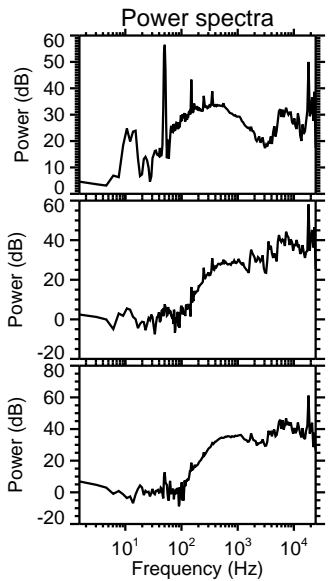
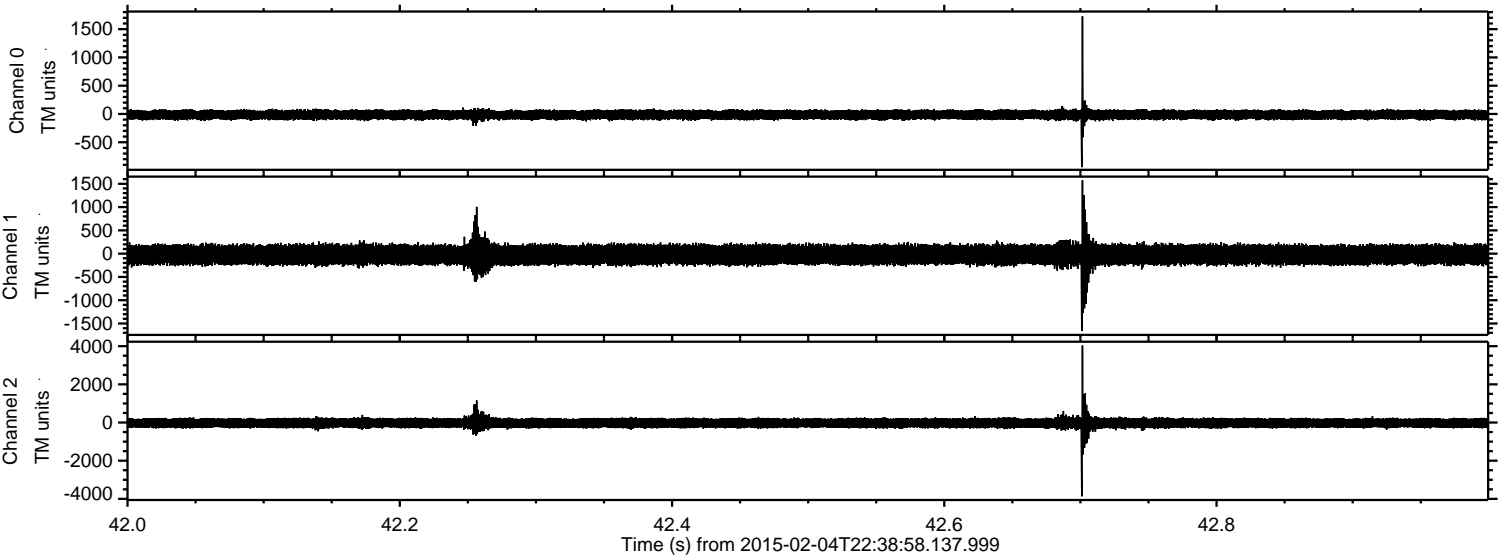

ELMAVAN 3D WAVEFORMS (Measured data sampled at 50 kHz) 49809 packets of 144 samples from 2015-02-04T22:38:58.137.999. Part 119/144

Processed Wed Feb 18 02:16:53 2015 by ELM ver.2012-10-06 from 001__elm20150204_223857__dat00.bin

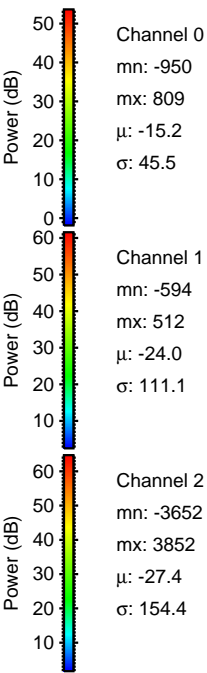
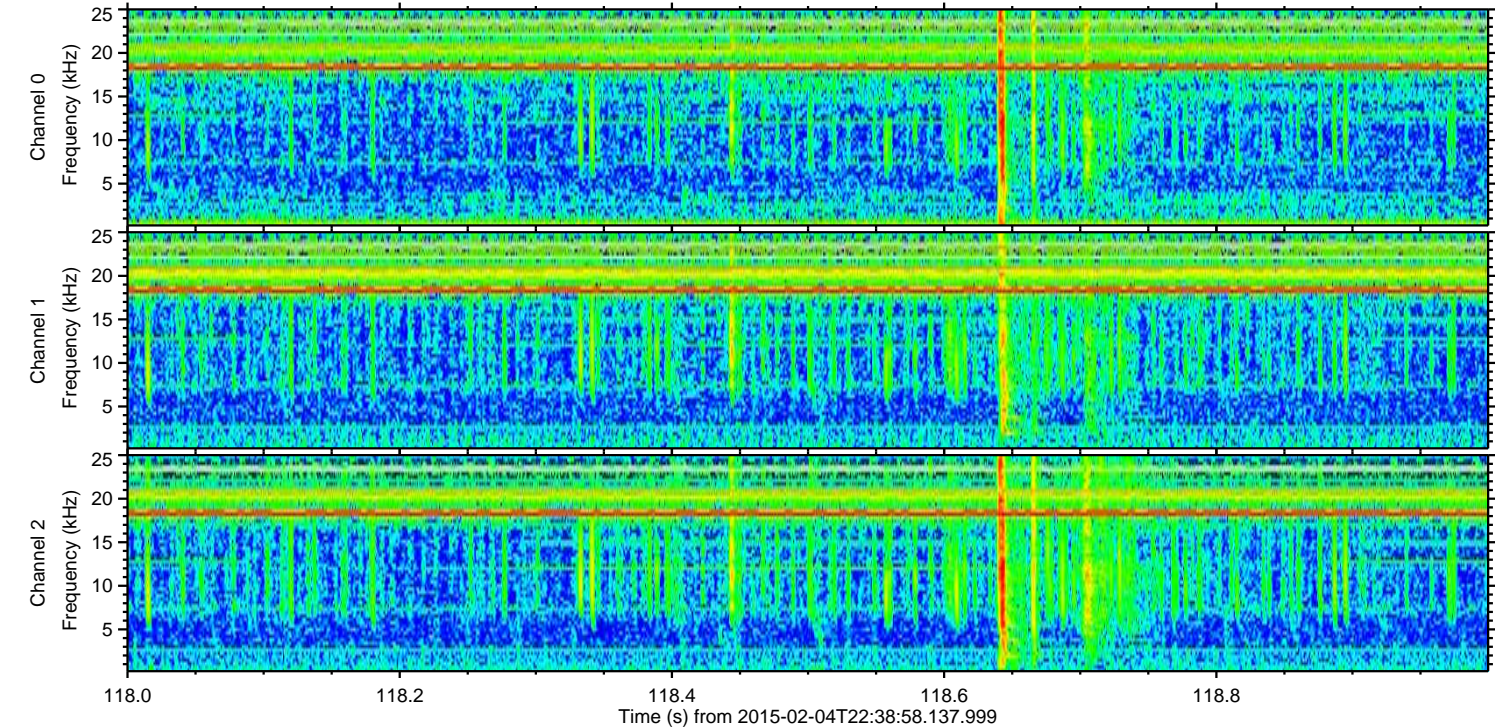
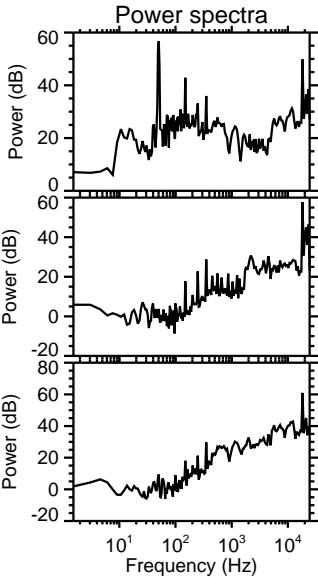
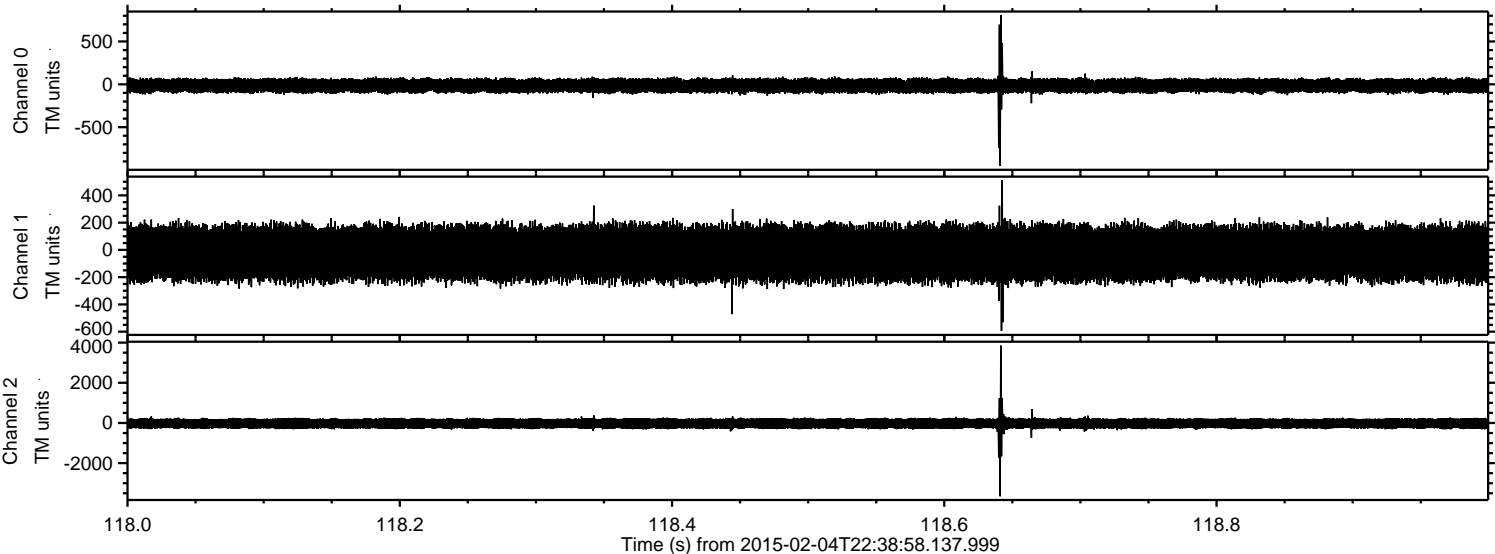

ELMAVAN 3D WAVEFORMS (Measured data sampled at 50 kHz) 49809 packets of 144 samples from 2015-02-04T22:38:58.137.999. Part 71/144

Processed Wed Feb 18 02:16:54 2015 by ELM ver.2012-10-06 from 001__elm20150204_223857__dat00.bin

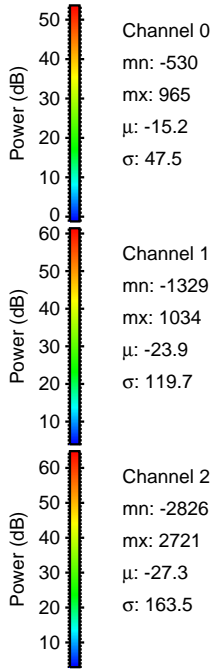
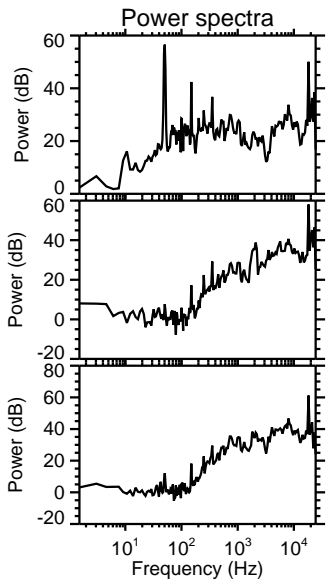
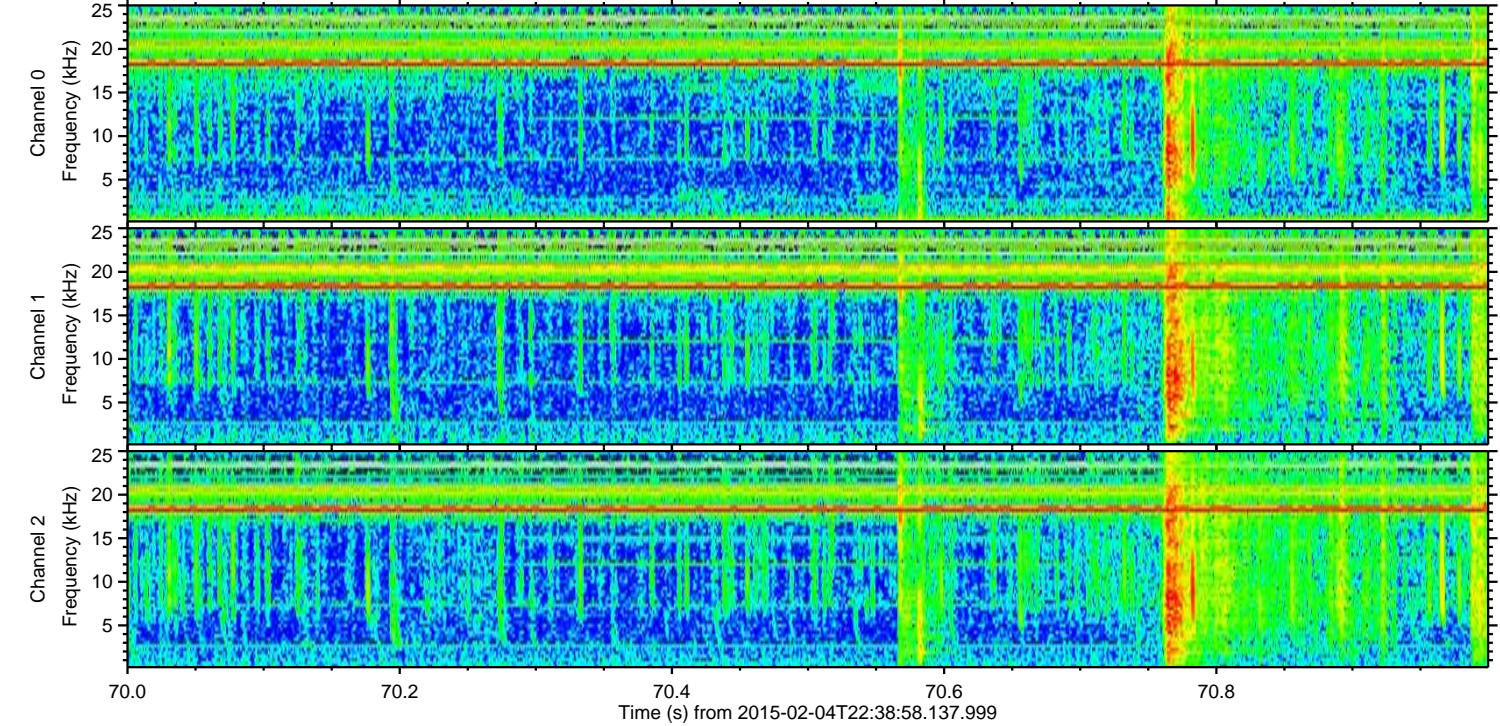
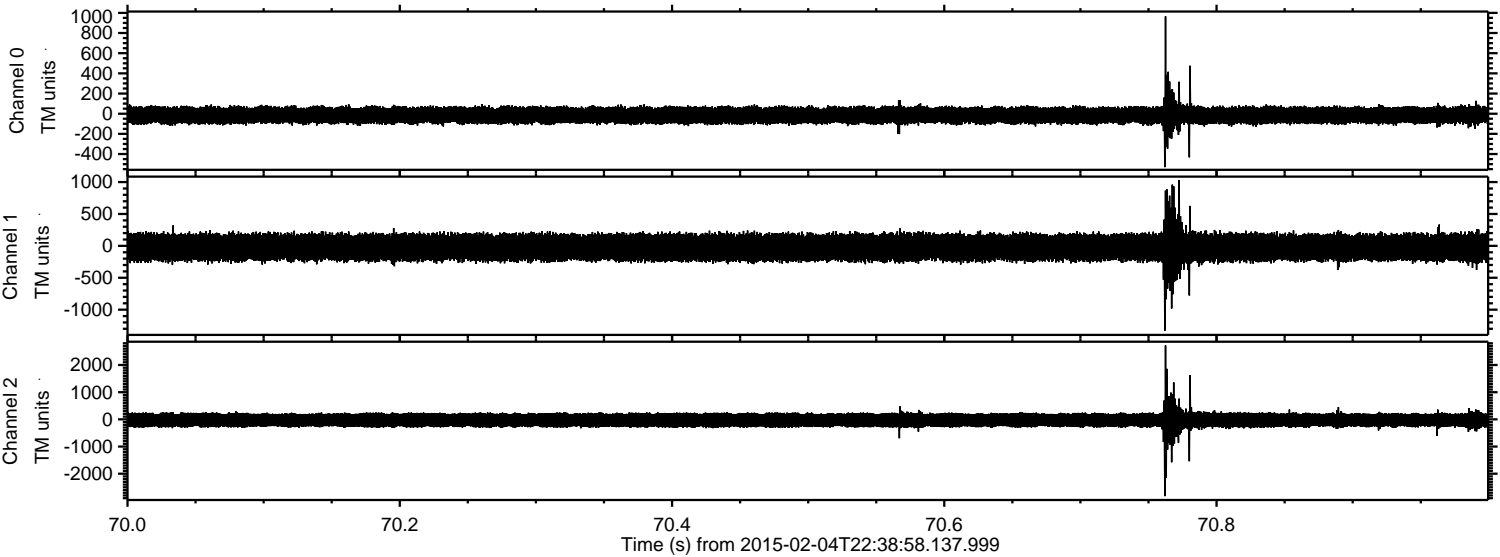

ELMAVAN 3D WAVEFORMS (Measured data sampled at 50 kHz) 49809 packets of 144 samples from 2015-02-04T22:38:58.137.999. Part 23/144

Processed Wed Feb 18 02:16:55 2015 by ELM ver.2012-10-06 from 001__elm20150204_223857__dat00.bin

