

# ELMAVAN 3D WAVEFORMS (Measured data sampled at 50 kHz) 49809 packets of 144 samples from 2015-02-04T21:13:55.072.000.

Processed Wed Feb 18 01:47:03 2015 by ELM ver.2012-10-06 from 001\_\_elm20150204\_211354\_\_dat00.bin

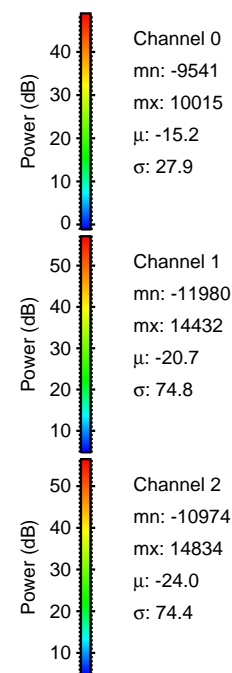

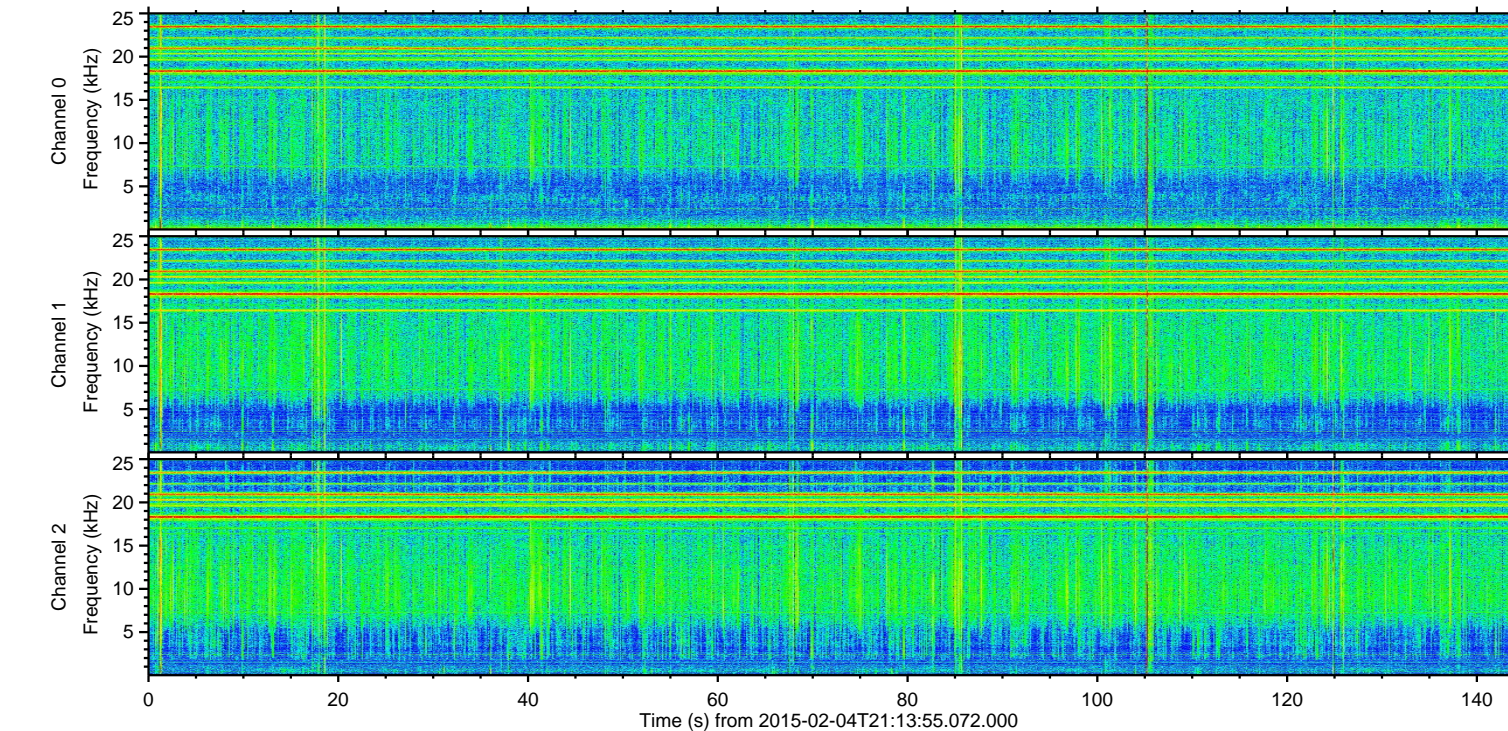
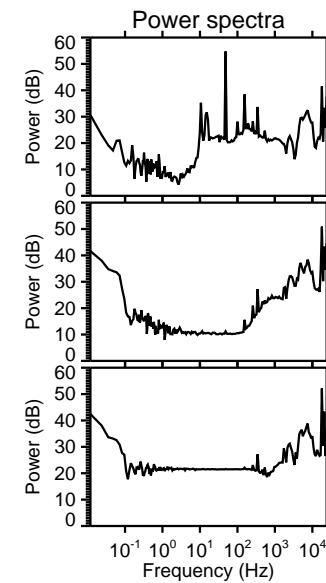
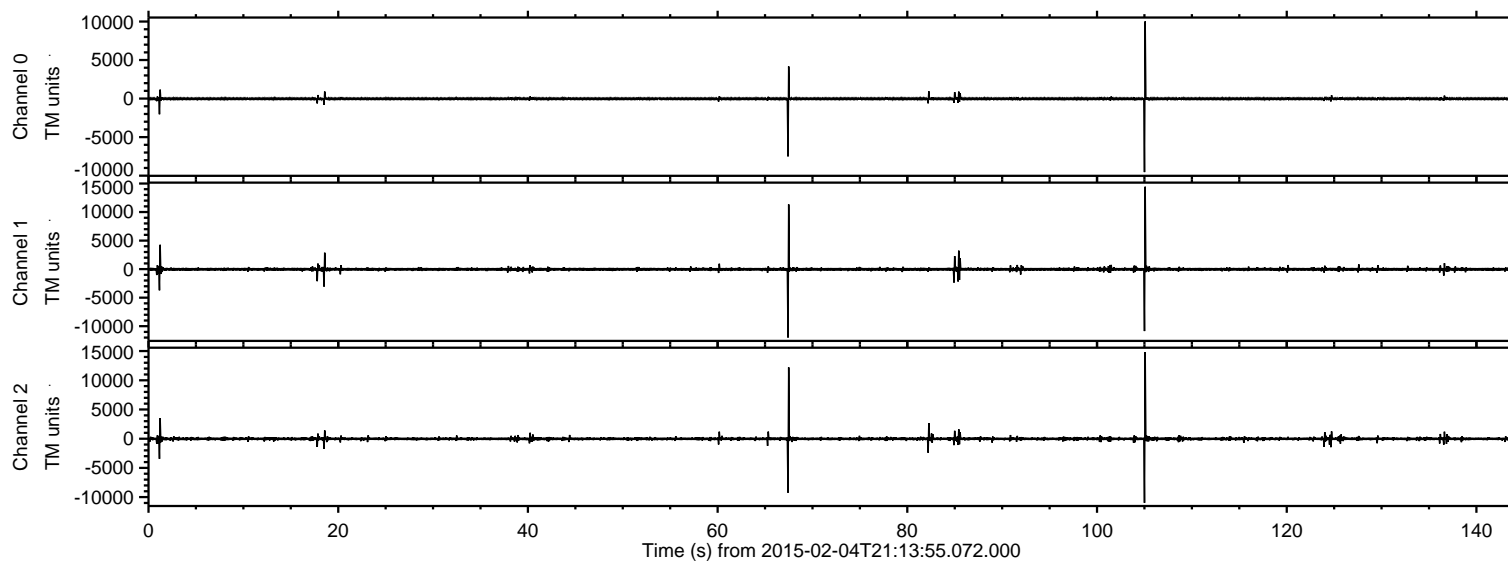

ELMAVAN 3D WAVEFORMS (Measured data sampled at 50 kHz) 49809 packets of 144 samples from 2015-02-04T21:13:55.072.000. Part 106/144

Processed Wed Feb 18 01:47:22 2015 by ELM ver.2012-10-06 from 001\_\_elm20150204\_211354\_\_dat00.bin

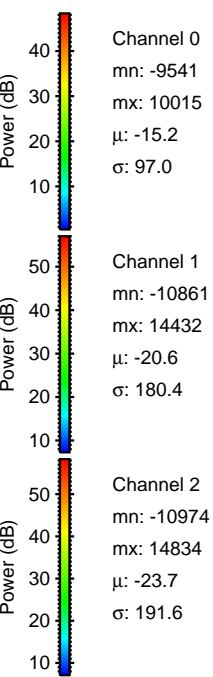
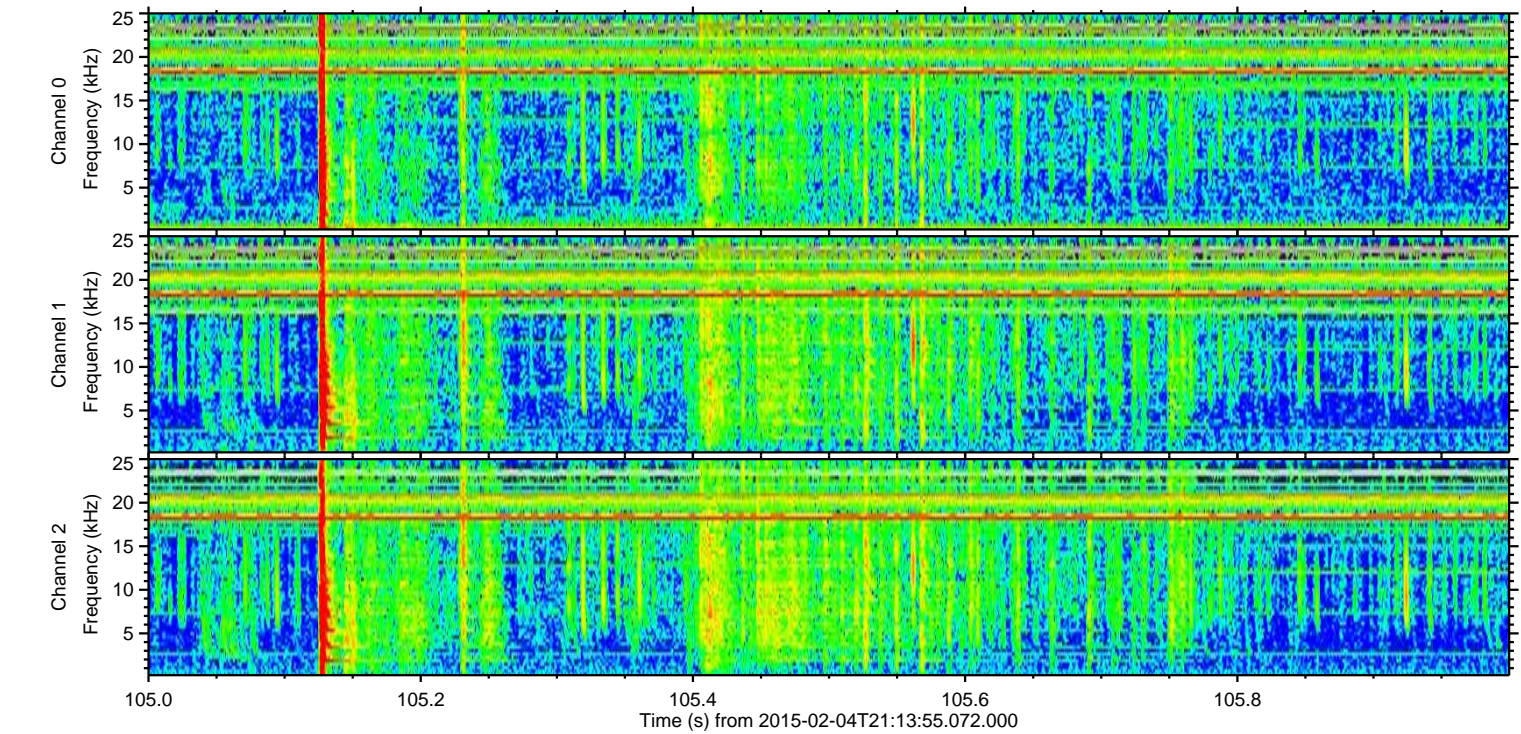
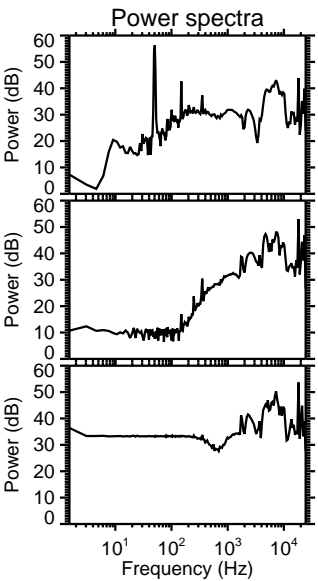
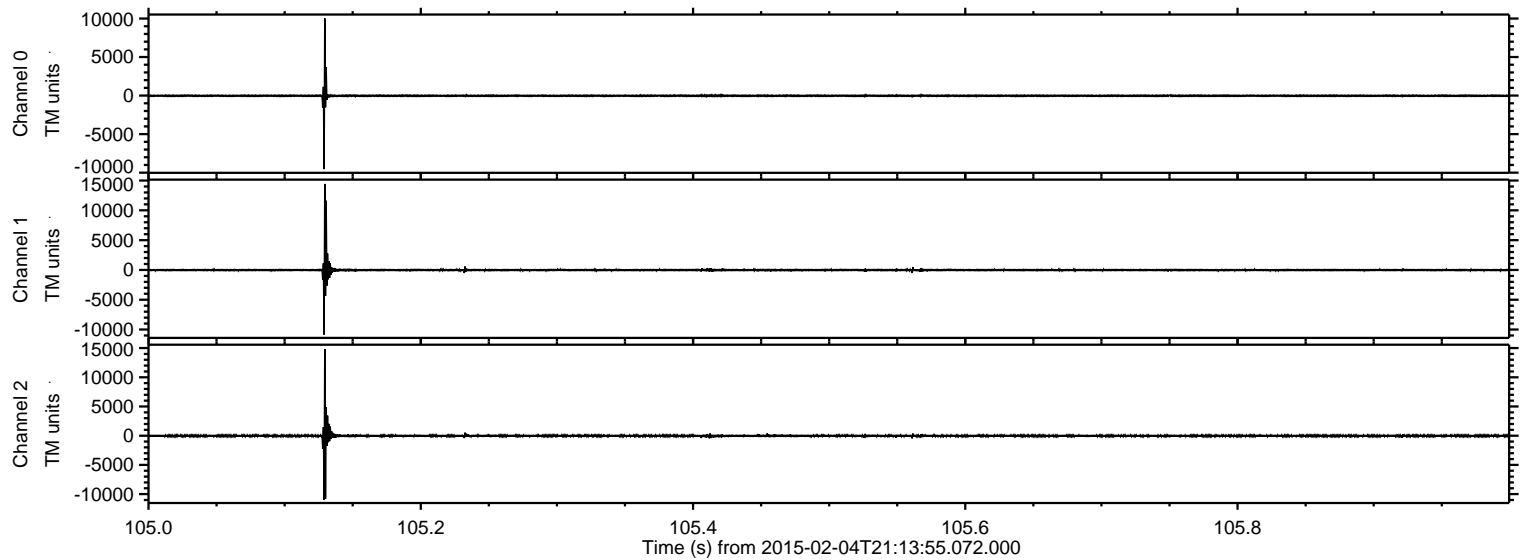



Processed Wed Feb 18 01:47:24 2015 by ELM ver.2012-10-06 from 001\_\_elm20150204\_211354\_\_dat00.bin

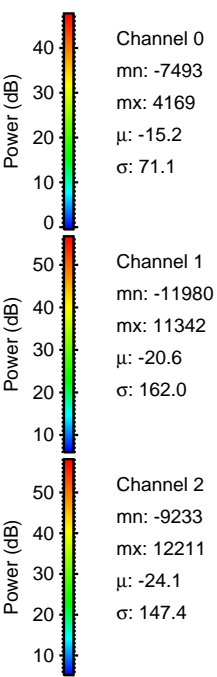
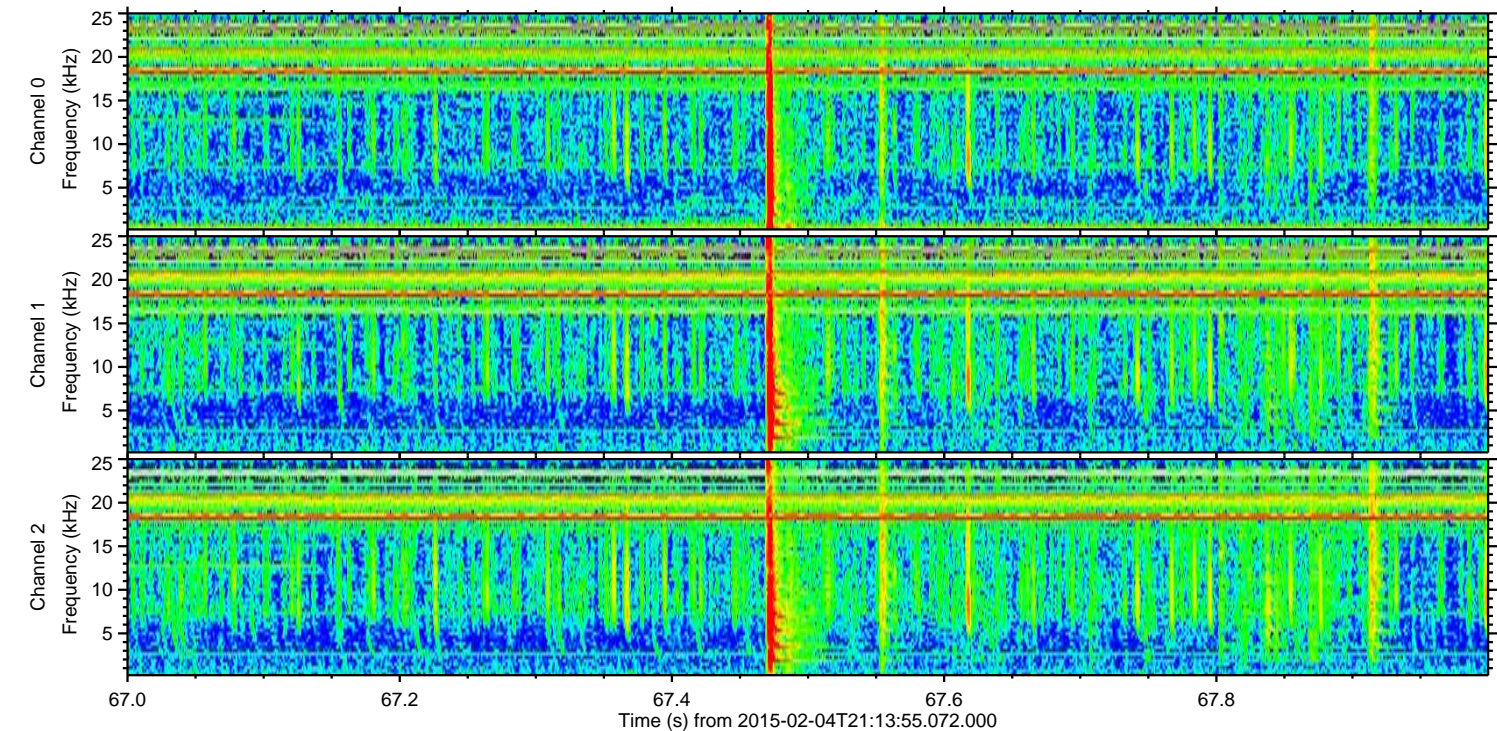
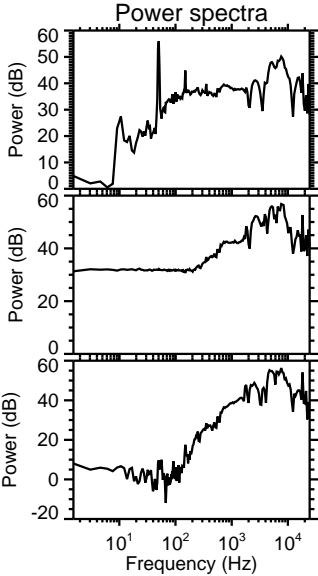
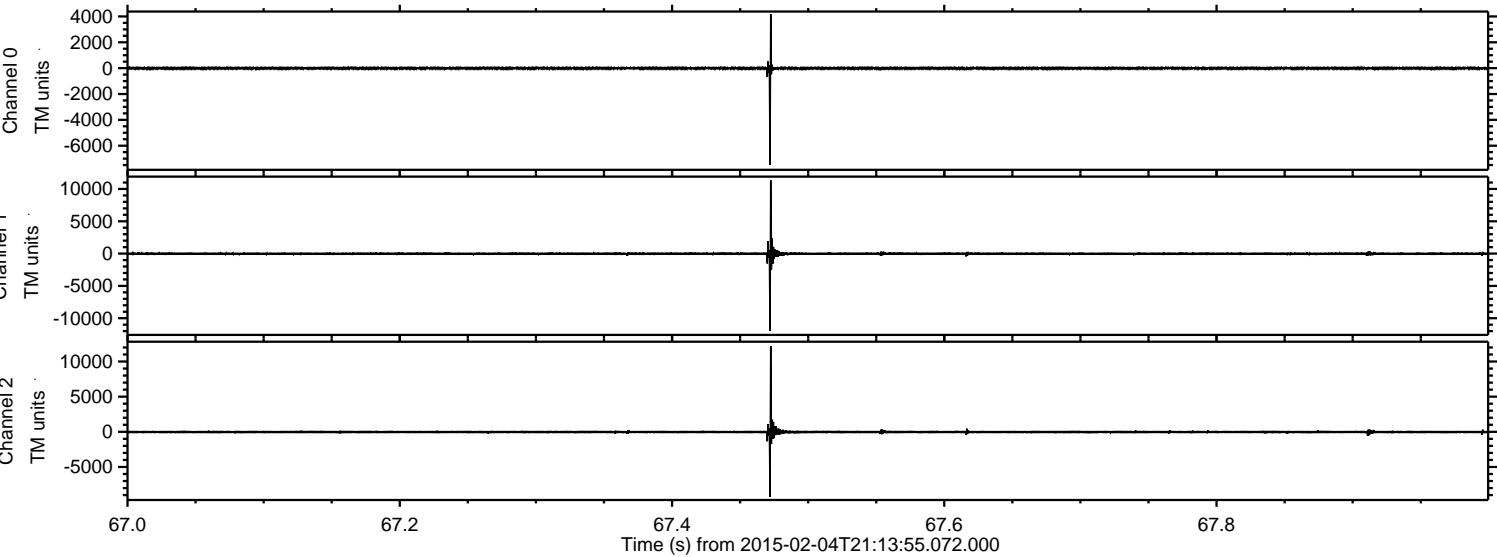

Channel 0  
mn: -7493  
mx: 4169  
 $\mu$ : -15.2  
 $\sigma$ : 71.1

Channel 1  
mn: -11980  
mx: 11342  
 $\mu$ : -20.6  
 $\sigma$ : 162.0

Channel 2  
mn: -9233  
mx: 12211  
 $\mu$ : -24.1  
 $\sigma$ : 147.4



ELMAVAN 3D WAVEFORMS (Measured data sampled at 50 kHz) 49809 packets of 144 samples from 2015-02-04T21:13:55.072.000. Part 2/144

Processed Wed Feb 18 01:47:25 2015 by ELM ver.2012-10-06 from 001\_\_elm20150204\_211354\_\_dat00.bin

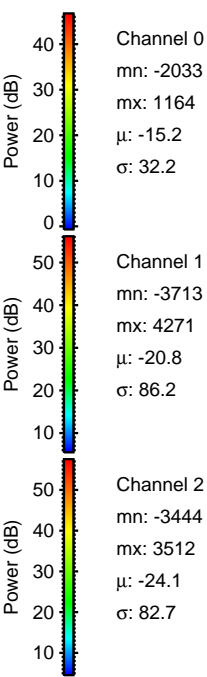
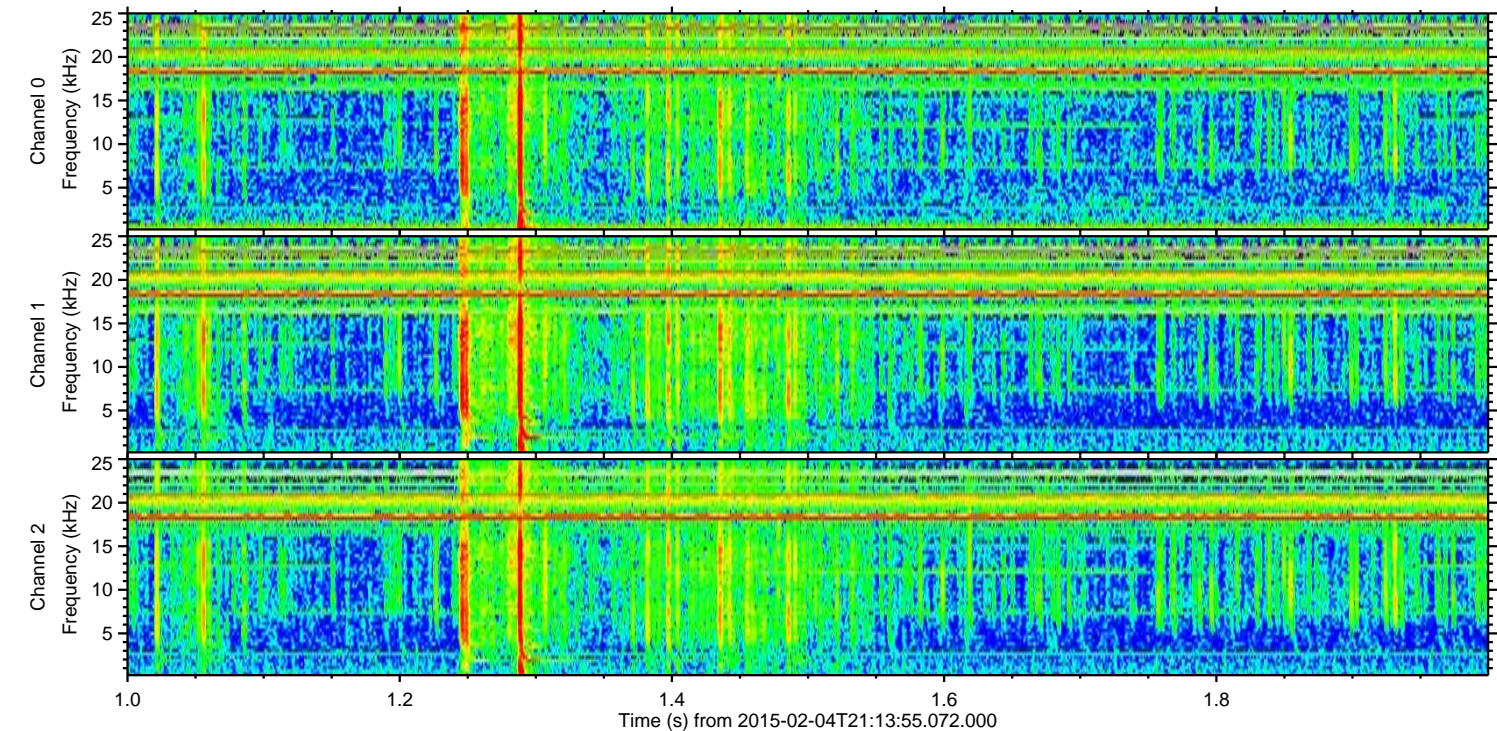
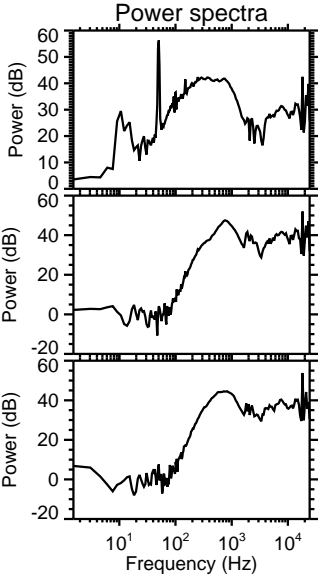
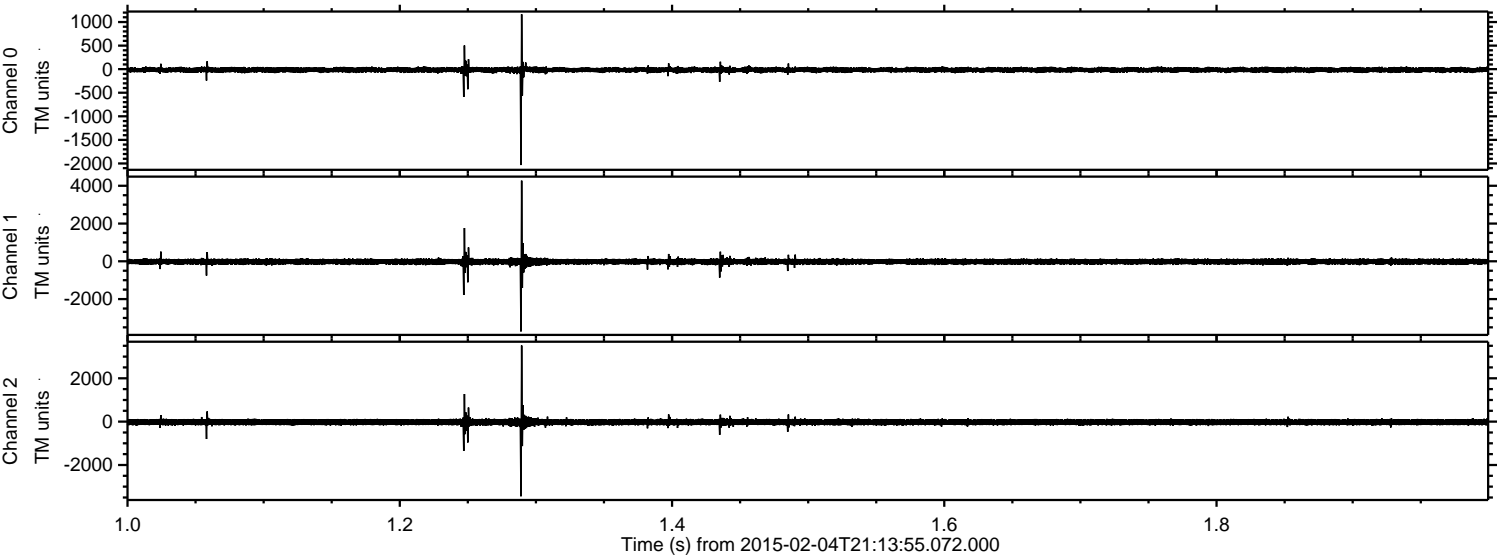



Processed Wed Feb 18 01:47:27 2015 by ELM ver.2012-10-06 from 001\_\_elm20150204\_211354\_\_dat00.bin

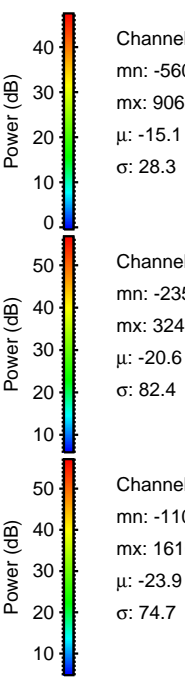
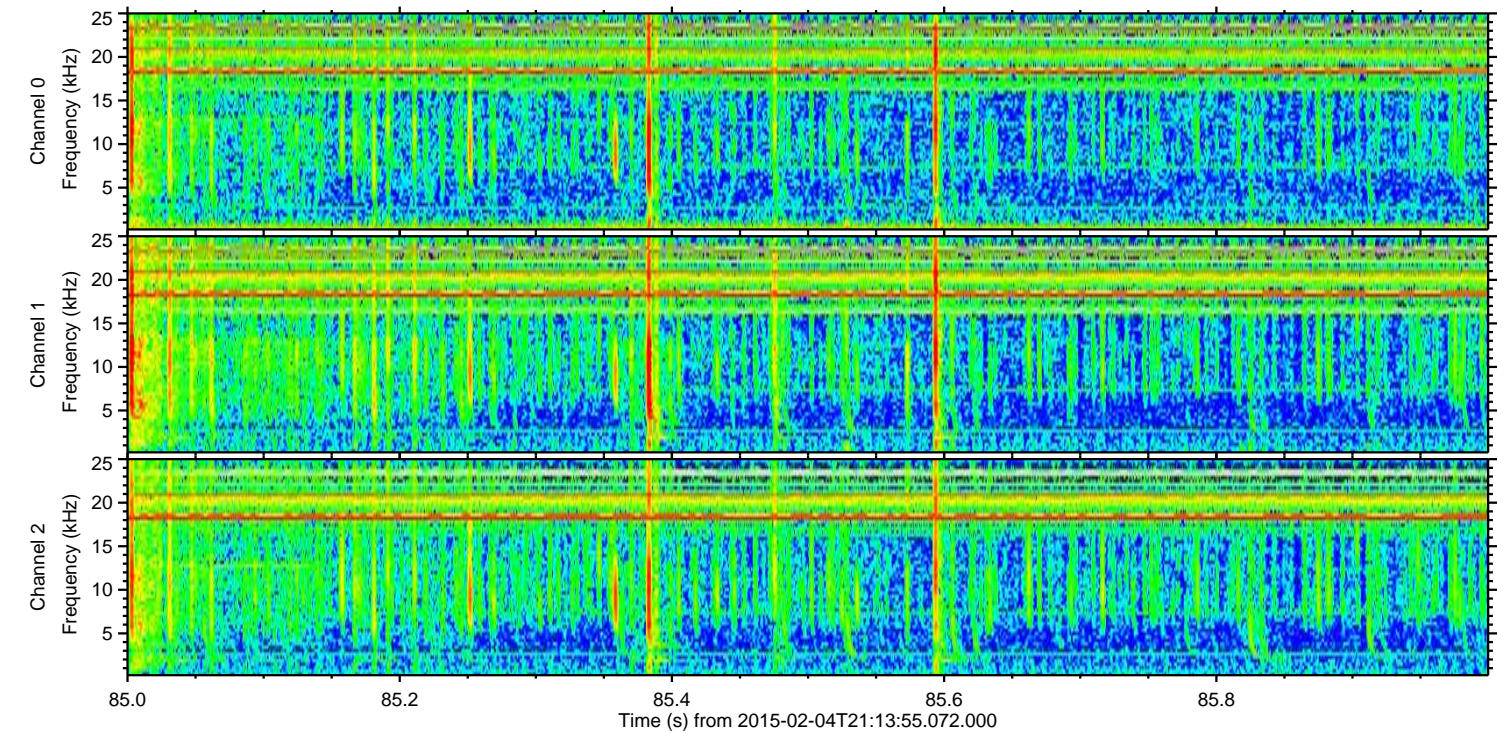
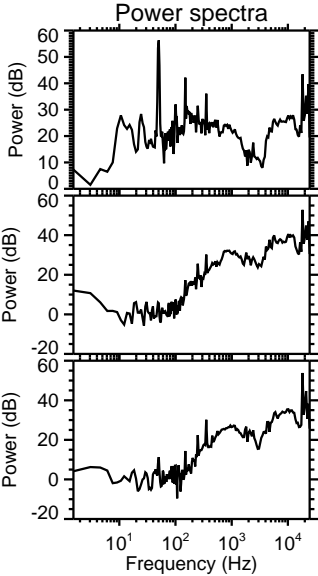
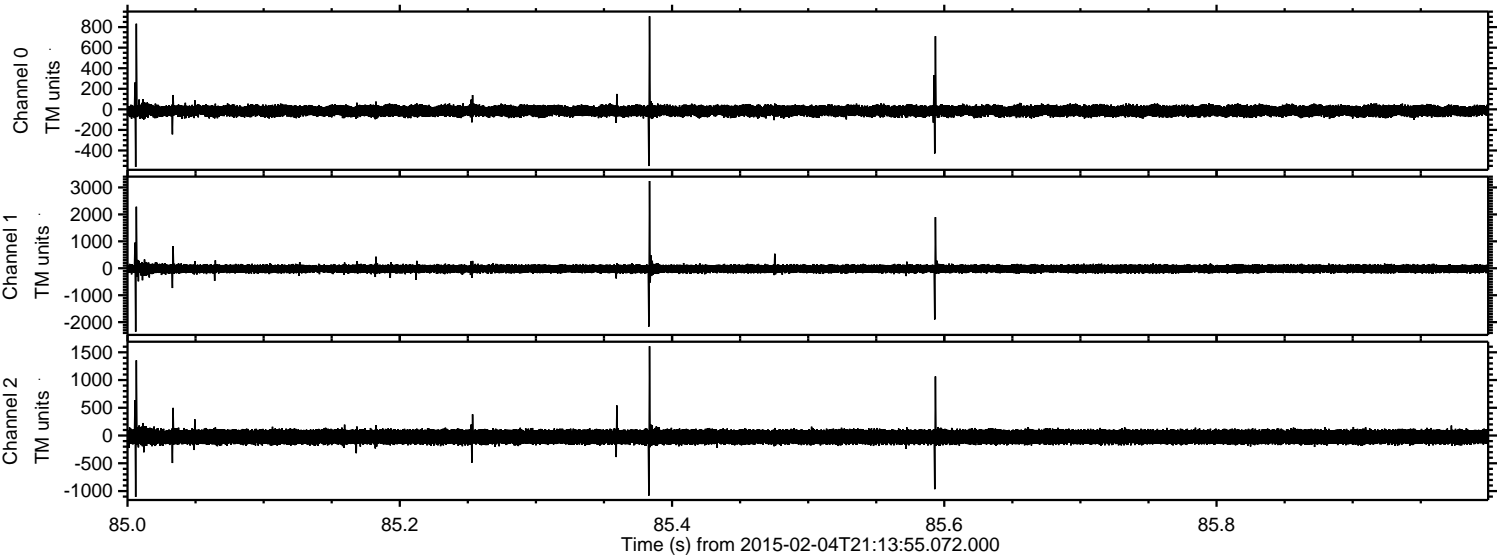

Channel 0  
mn: -560  
mx: 906  
 $\mu$ : -15.1  
 $\sigma$ : 28.3

Channel 1  
mn: -2356  
mx: 3240  
 $\mu$ : -20.6  
 $\sigma$ : 82.4

Channel 2  
mn: -1106  
mx: 1610  
 $\mu$ : -23.9  
 $\sigma$ : 74.7



Processed Wed Feb 18 01:47:28 2015 by ELM ver.2012-10-06 from 001\_\_elm20150204\_211354\_\_dat00.bin

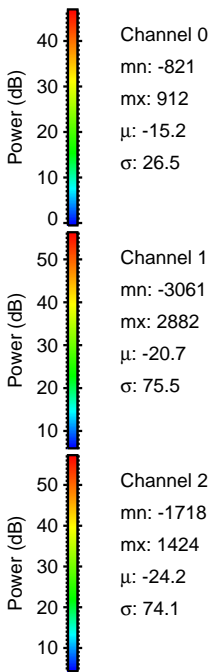
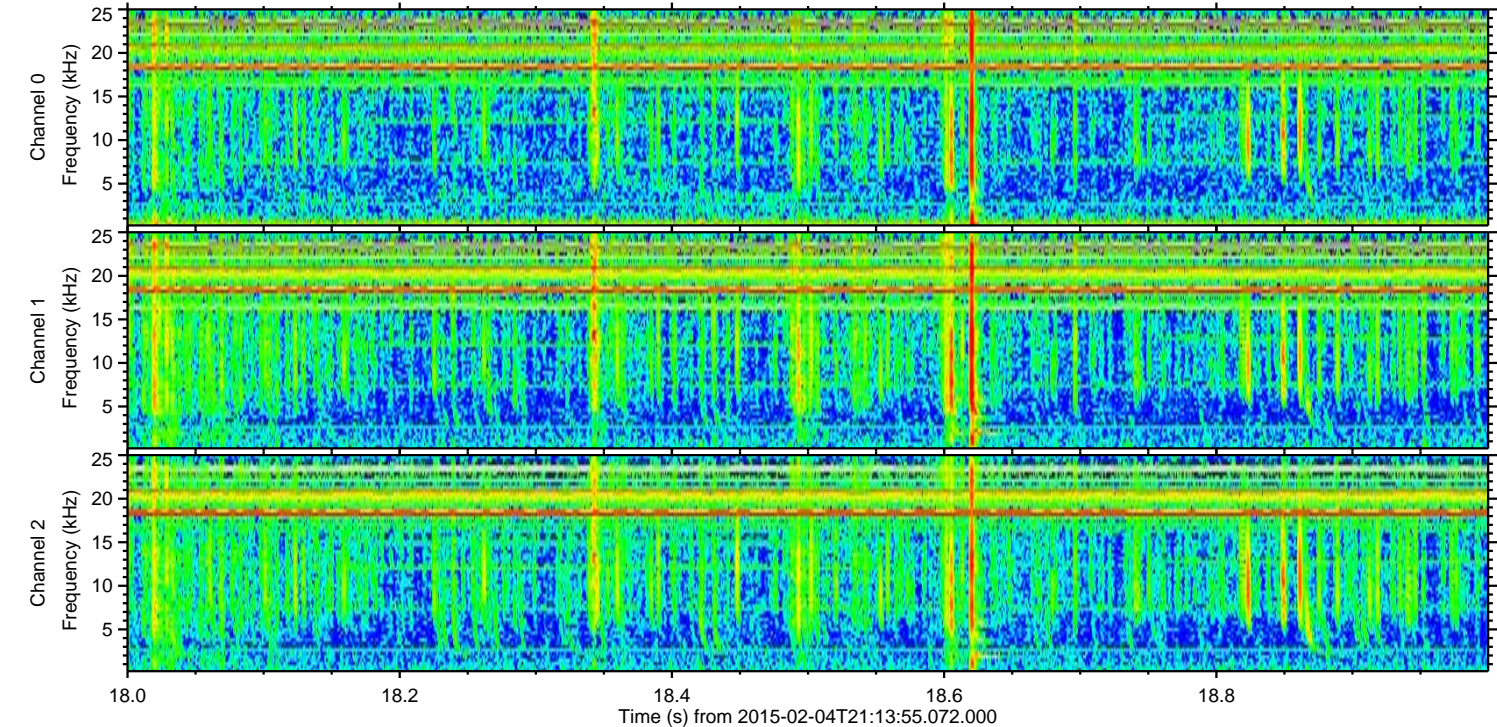
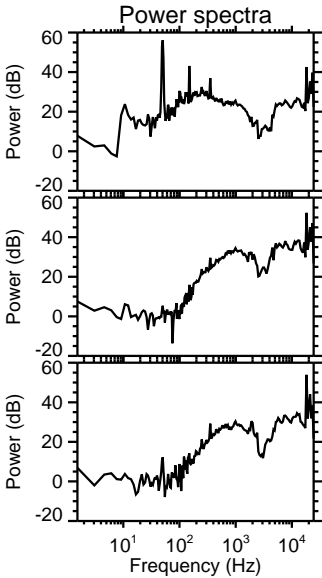
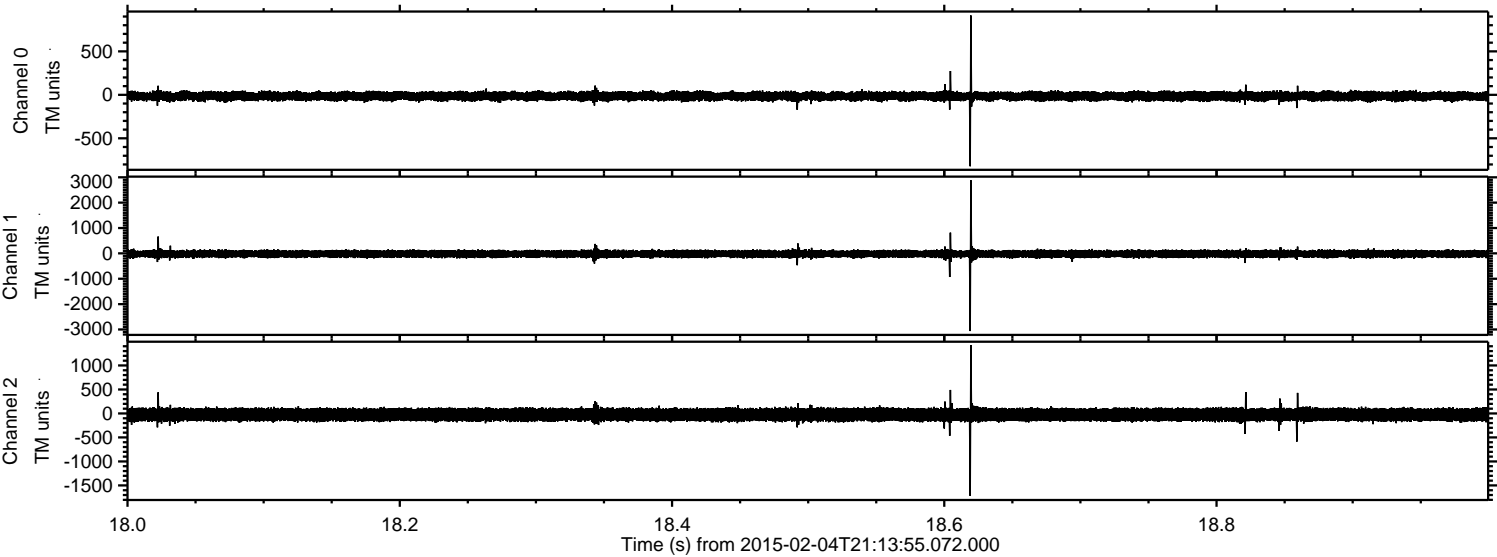



Processed Wed Feb 18 01:47:29 2015 by ELM ver.2012-10-06 from 001\_\_elm20150204\_211354\_\_dat00.bin

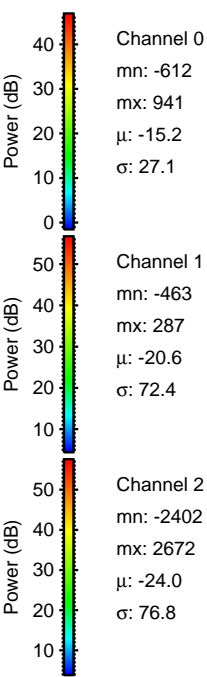
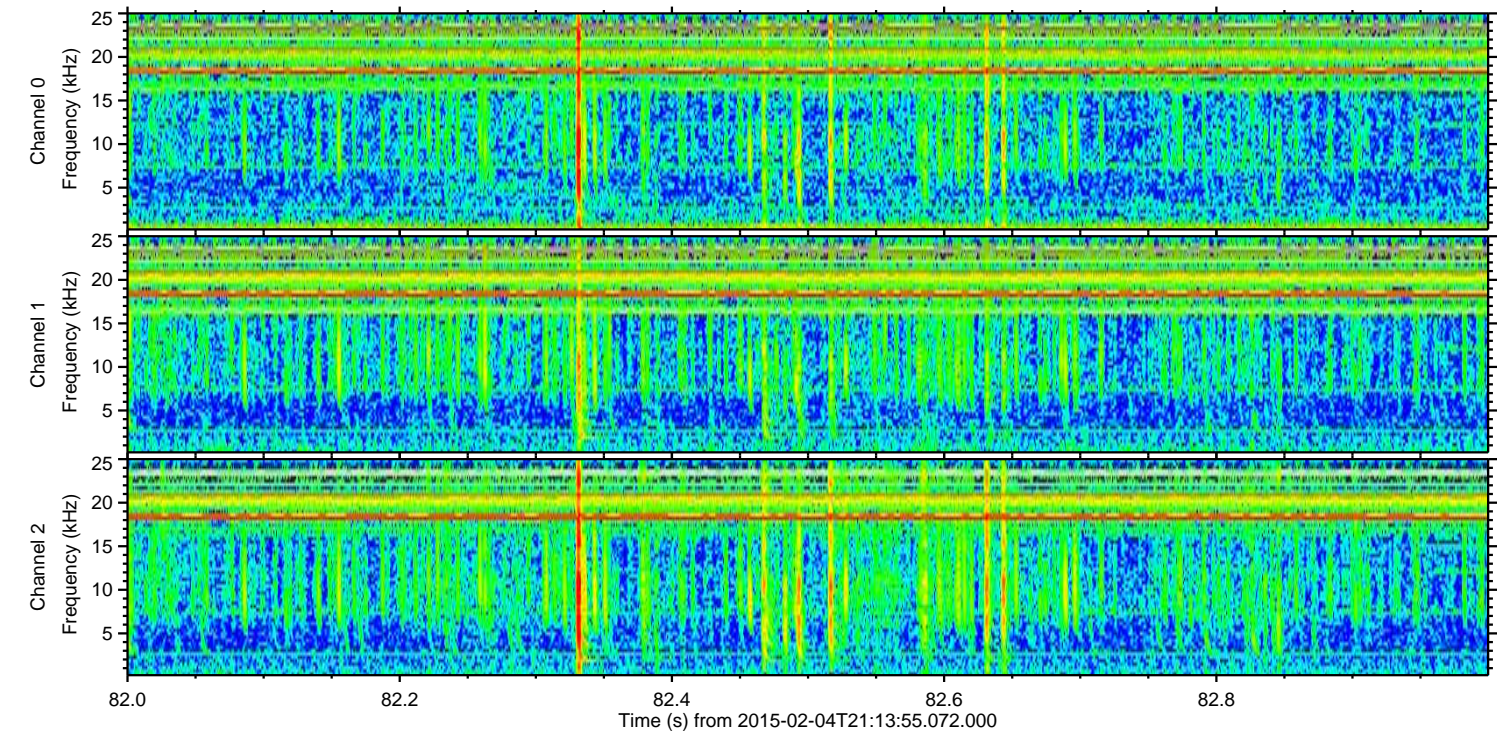
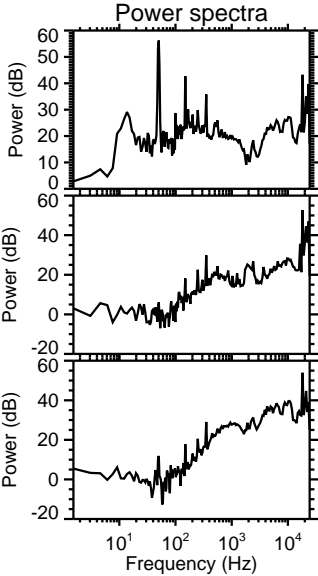
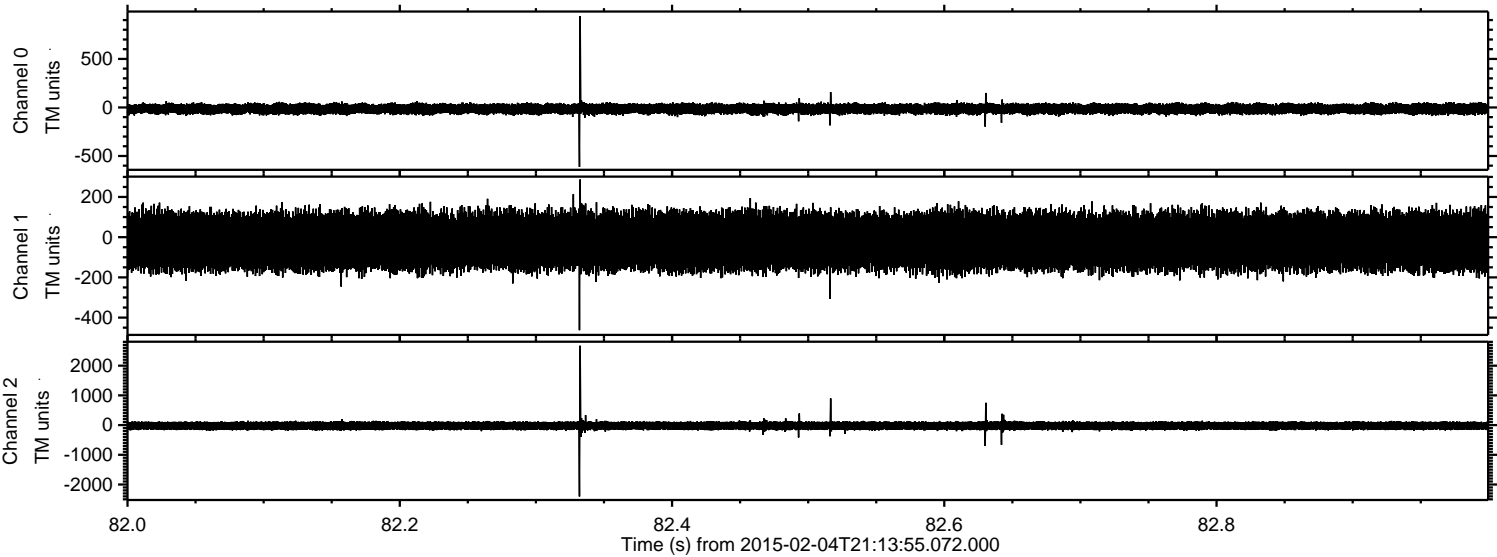

Channel 0  
mn: -612  
mx: 941  
 $\mu$ : -15.2  
 $\sigma$ : 27.1

Channel 1  
mn: -463  
mx: 287  
 $\mu$ : -20.6  
 $\sigma$ : 72.4

Channel 2  
mn: -2402  
mx: 2672  
 $\mu$ : -24.0  
 $\sigma$ : 76.8



Processed Wed Feb 18 01:47:30 2015 by ELM ver.2012-10-06 from 001\_\_elm20150204\_211354\_\_dat00.bin

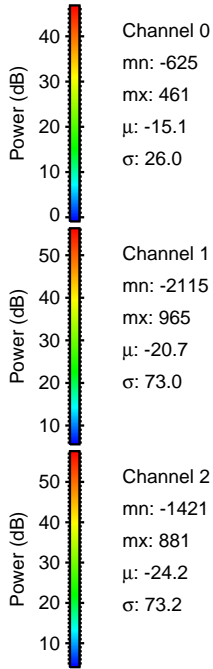
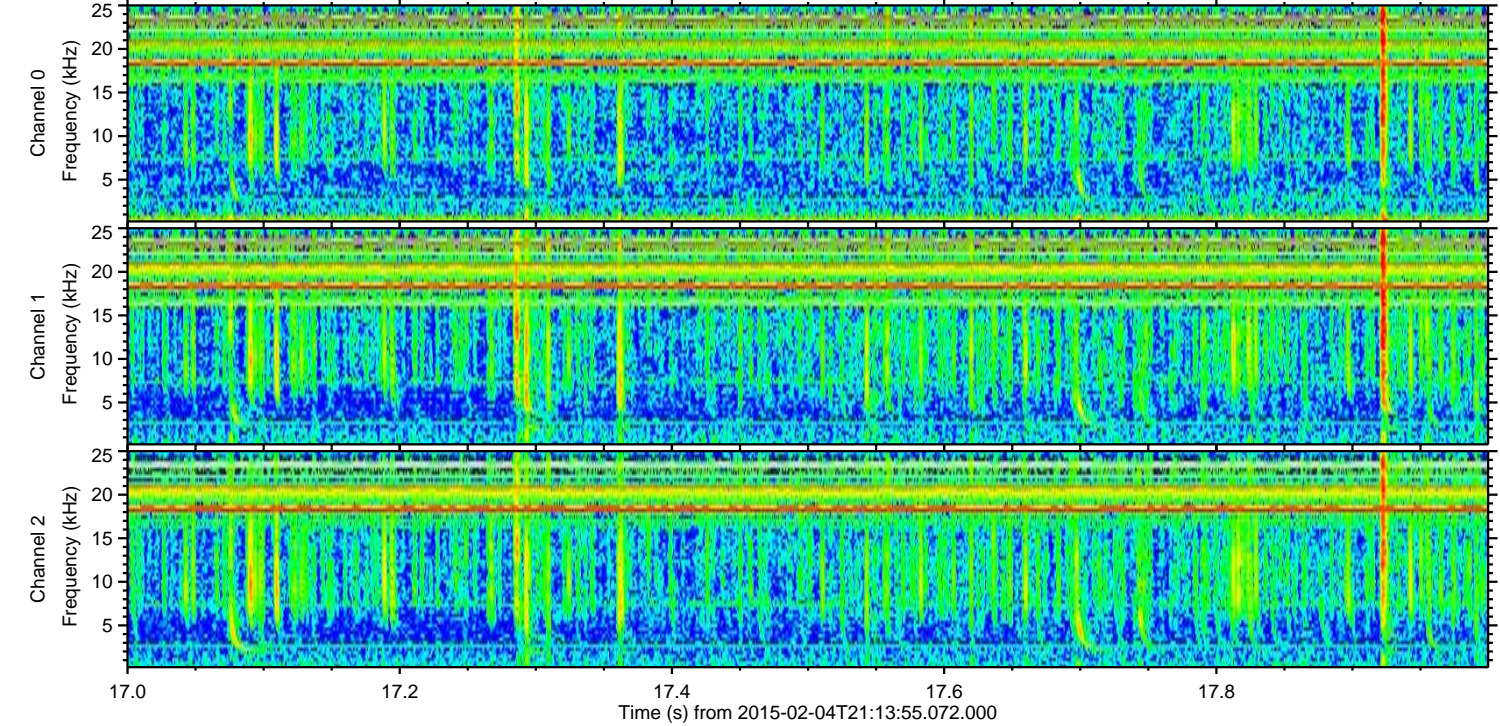
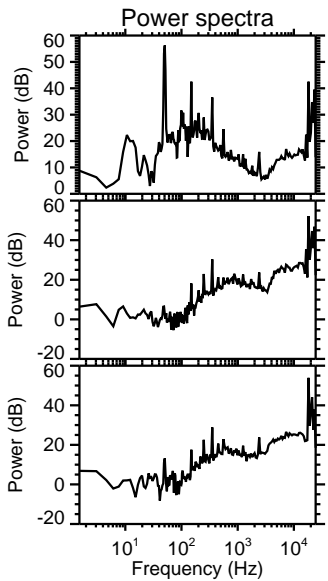
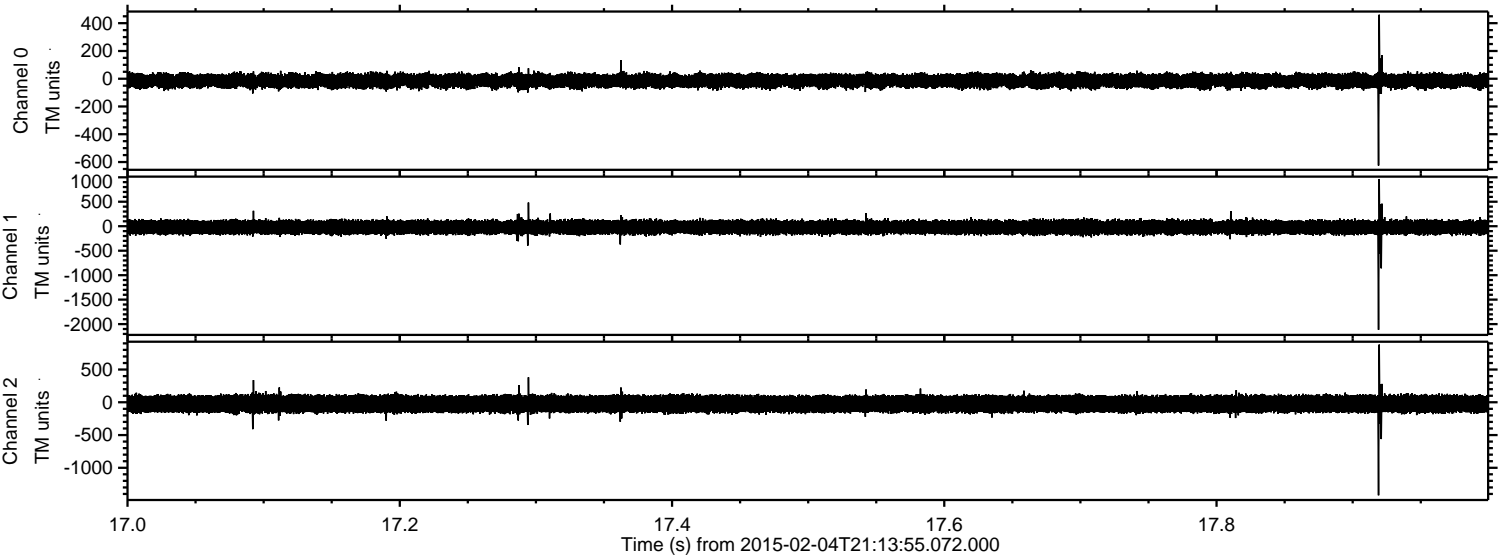

Channel 0  
mn: -625  
mx: 461  
 $\mu$ : -15.1  
 $\sigma$ : 26.0

Channel 1  
mn: -2115  
mx: 965  
 $\mu$ : -20.7  
 $\sigma$ : 73.0

Channel 2  
mn: -1421  
mx: 881  
 $\mu$ : -24.2  
 $\sigma$ : 73.2



Processed Wed Feb 18 01:47:31 2015 by ELM ver.2012-10-06 from 001\_\_elm20150204\_211354\_\_dat00.bin

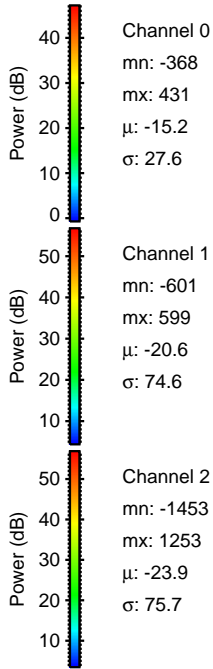
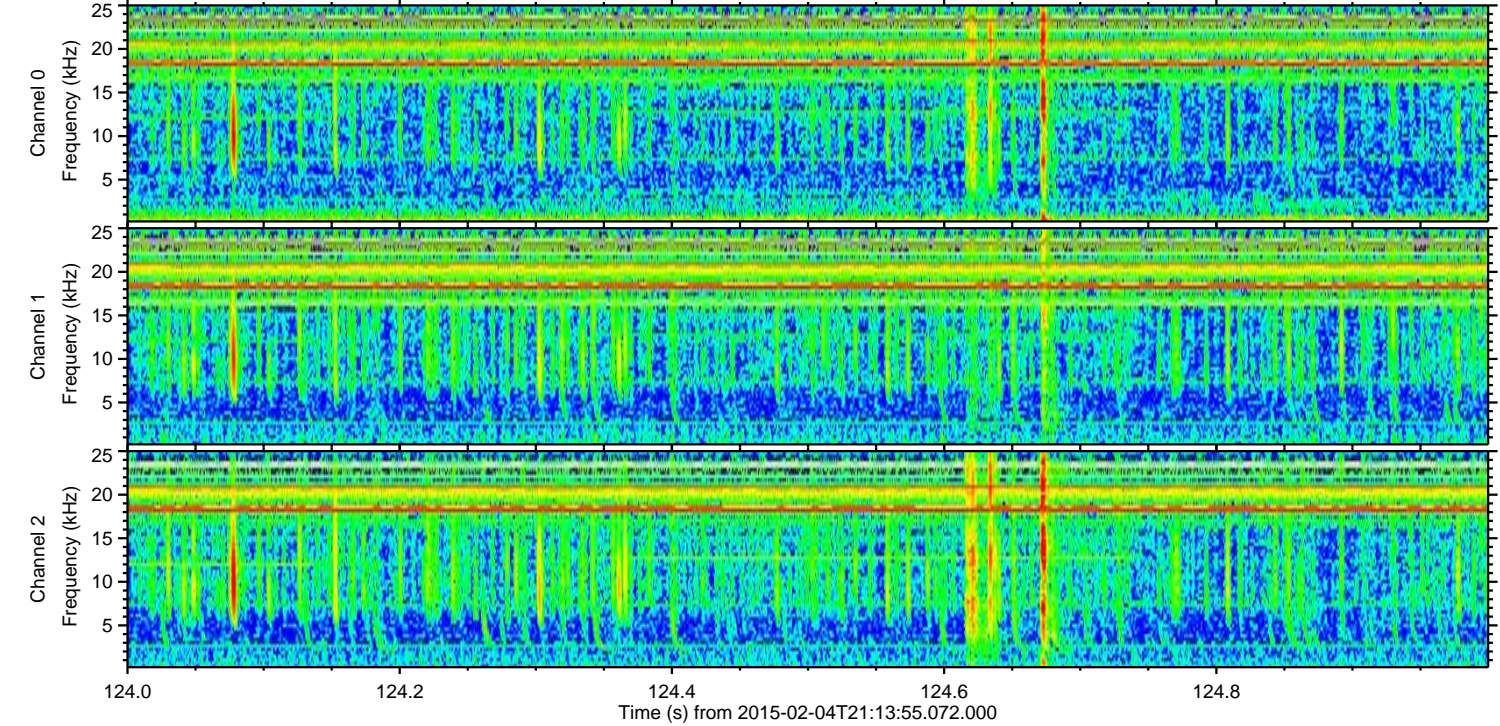
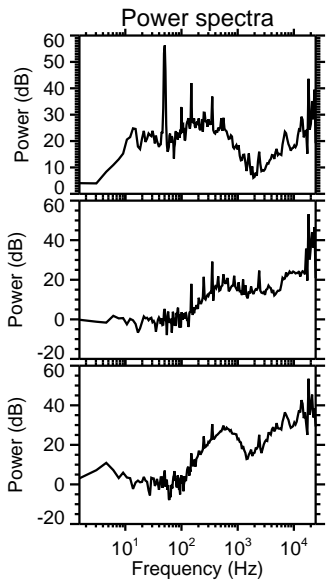
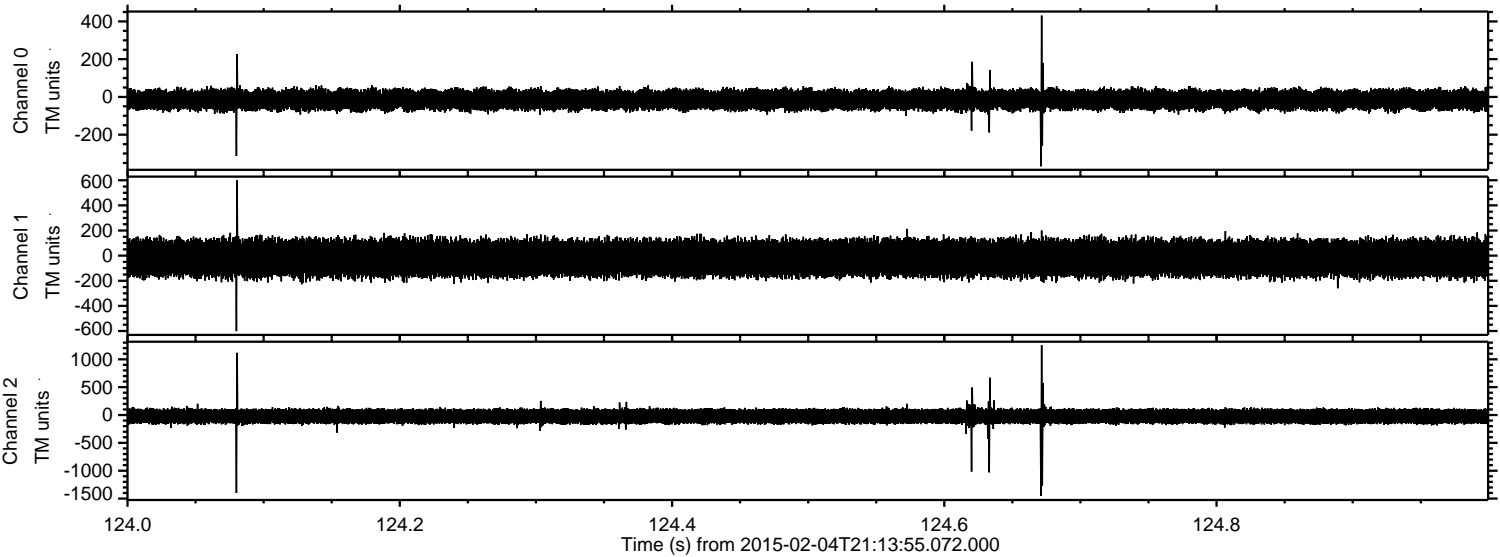

Channel 0  
mn: -368  
mx: 431  
 $\mu$ : -15.2  
 $\sigma$ : 27.6

Channel 1  
mn: -601  
mx: 599  
 $\mu$ : -20.6  
 $\sigma$ : 74.6

Channel 2  
mn: -1453  
mx: 1253  
 $\mu$ : -23.9  
 $\sigma$ : 75.7



Processed Wed Feb 18 01:47:33 2015 by ELM ver.2012-10-06 from 001\_\_elm20150204\_211354\_\_dat00.bin

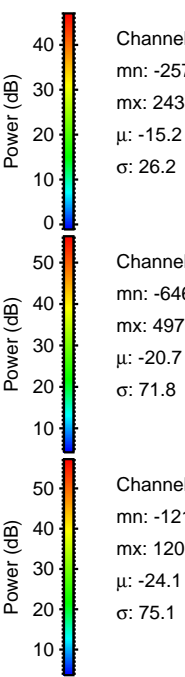
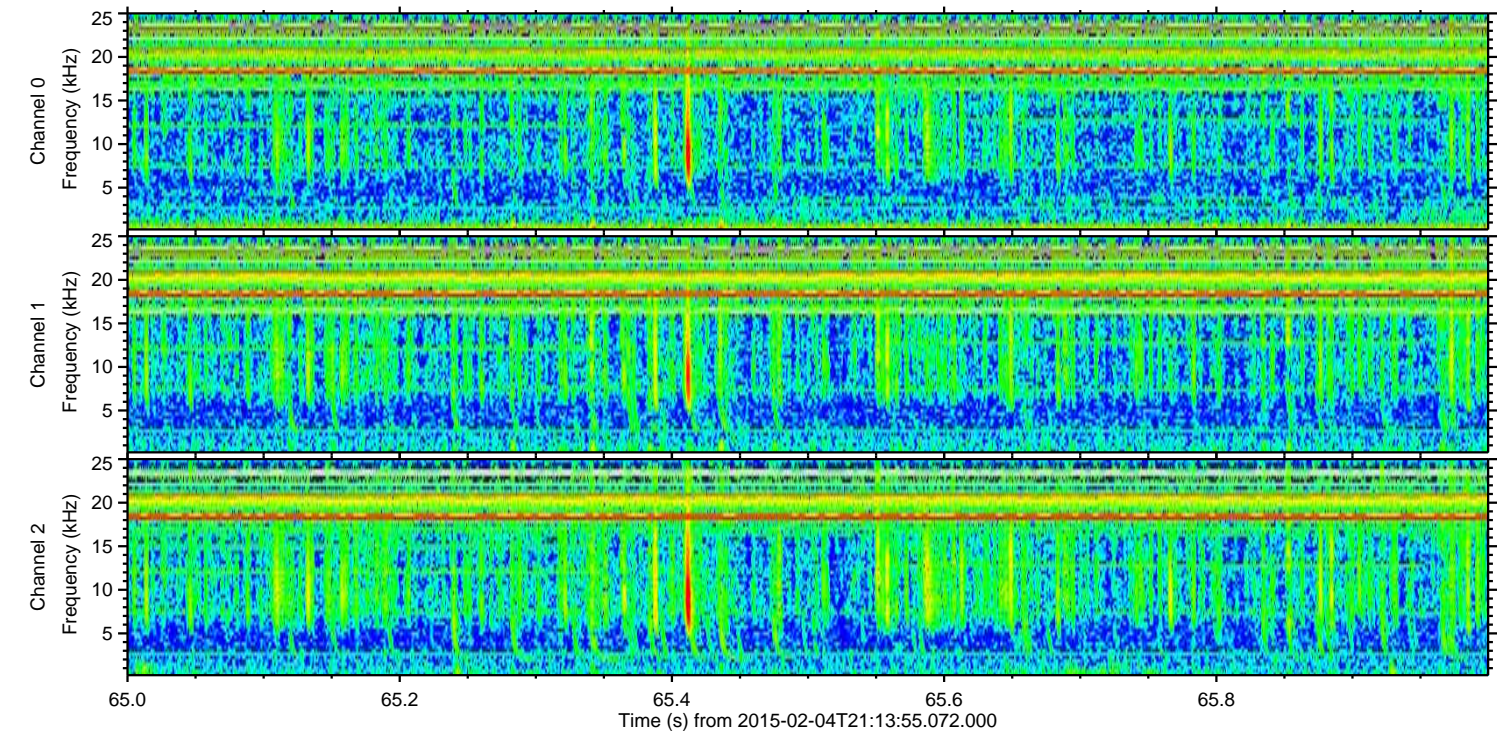
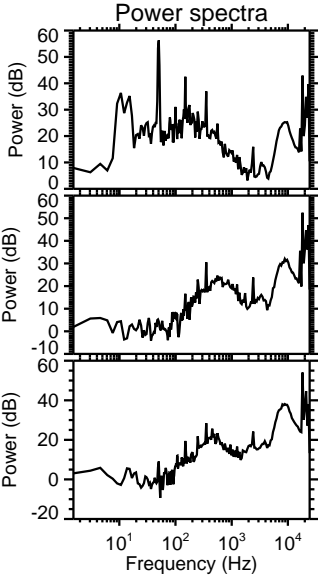
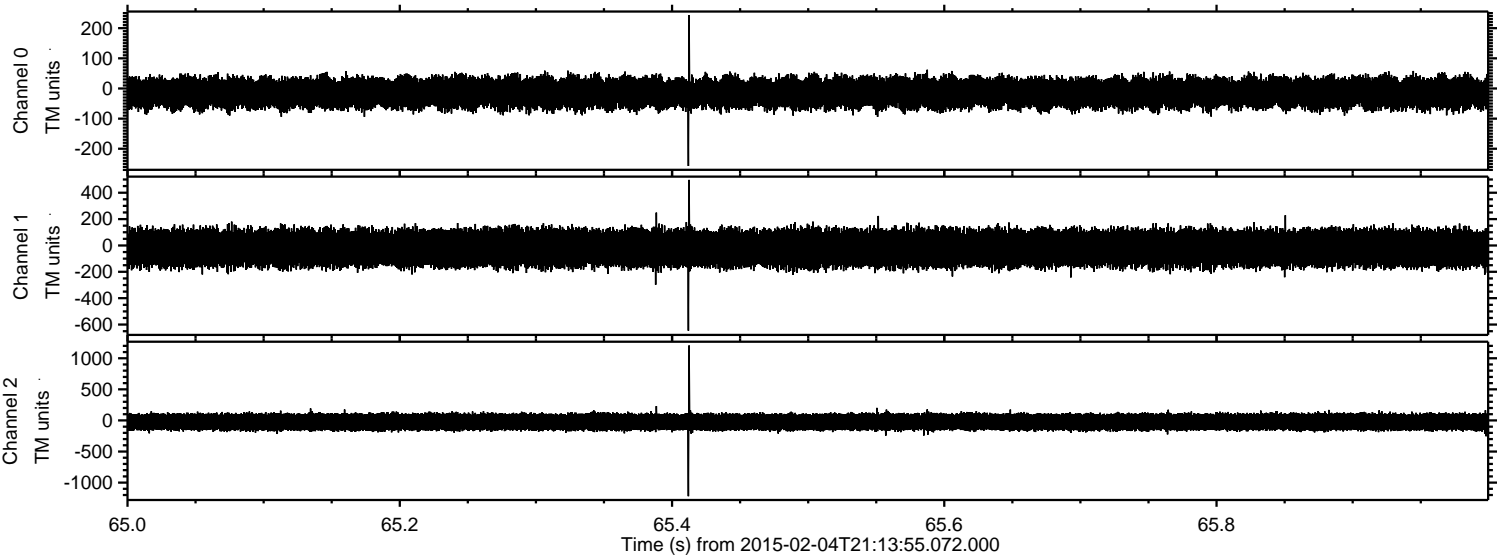



Processed Wed Feb 18 01:47:35 2015 by ELM ver.2012-10-06 from 001\_\_elm20150204\_211354\_\_dat00.bin

