

ELMAVAN 3D WAVEFORMS (Measured data sampled at 50 kHz) 49802 packets of 144 samples from 2015-02-04T20:33:53.612.000.

Processed Wed Feb 18 01:33:13 2015 by ELM ver.2012-10-06 from 001__elm20150204_203352__dat00.bin

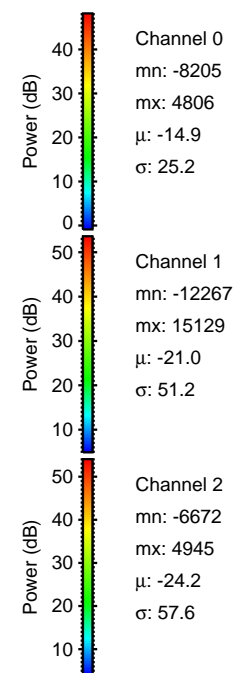
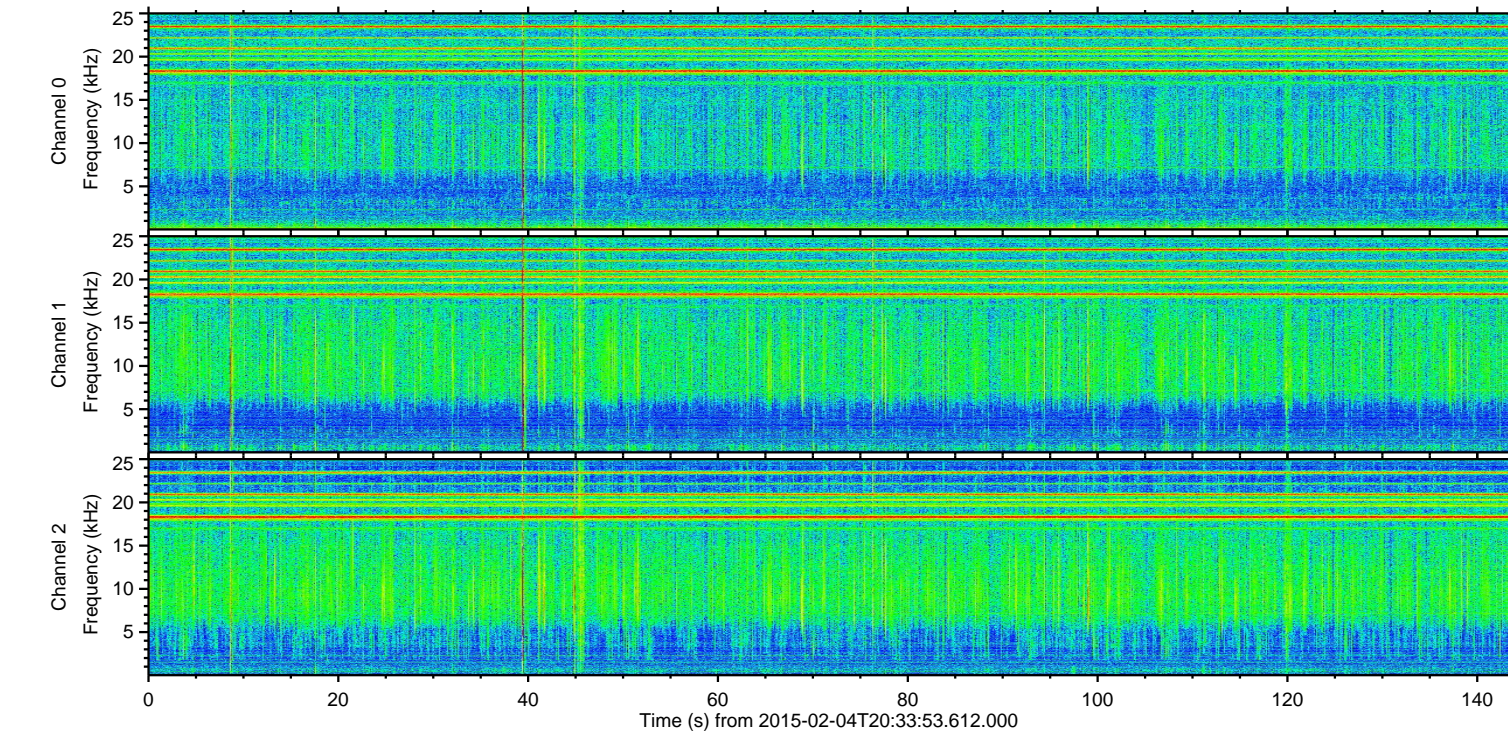
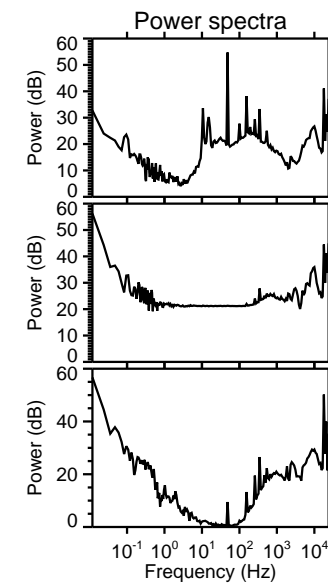
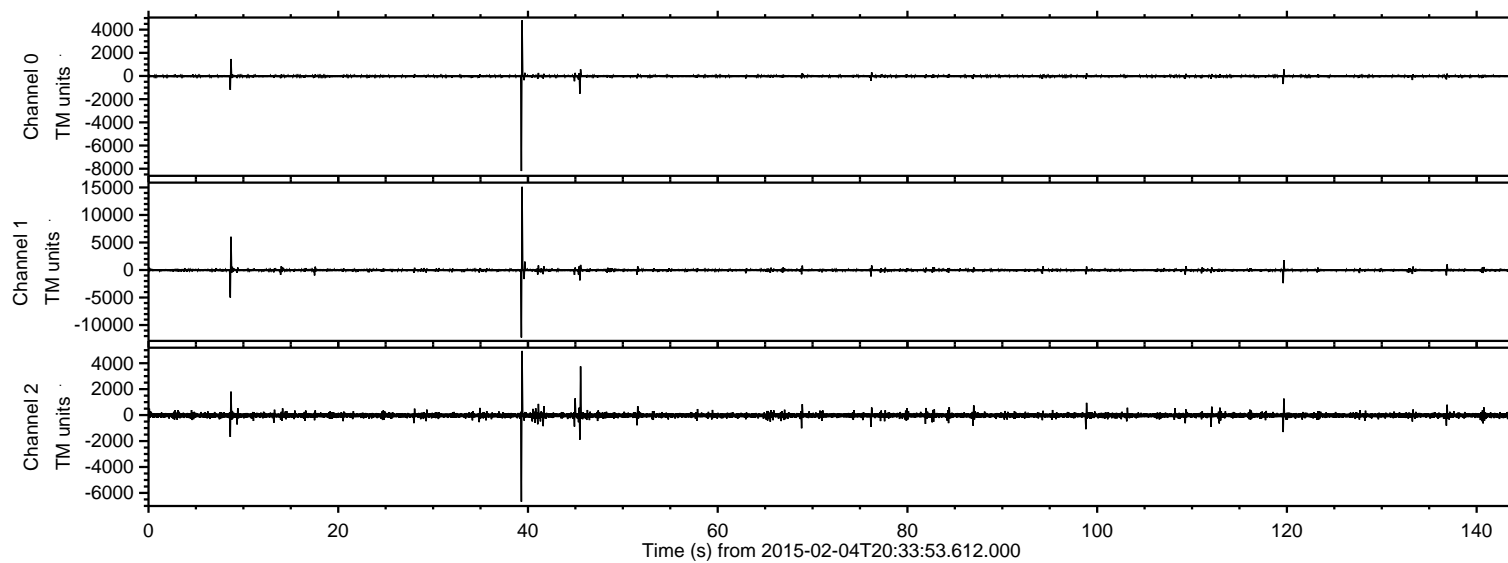

ELMAVAN 3D WAVEFORMS (Measured data sampled at 50 kHz) 49802 packets of 144 samples from 2015-02-04T20:33:53.612.000. Part 40/144

Processed Wed Feb 18 01:33:29 2015 by ELM ver.2012-10-06 from 001__elm20150204_203352__dat00.bin

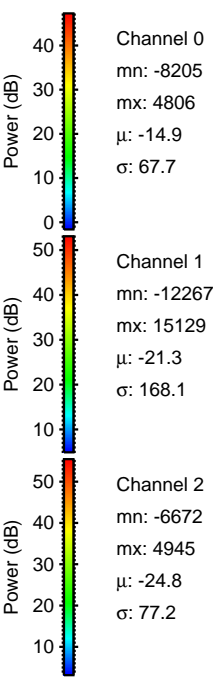
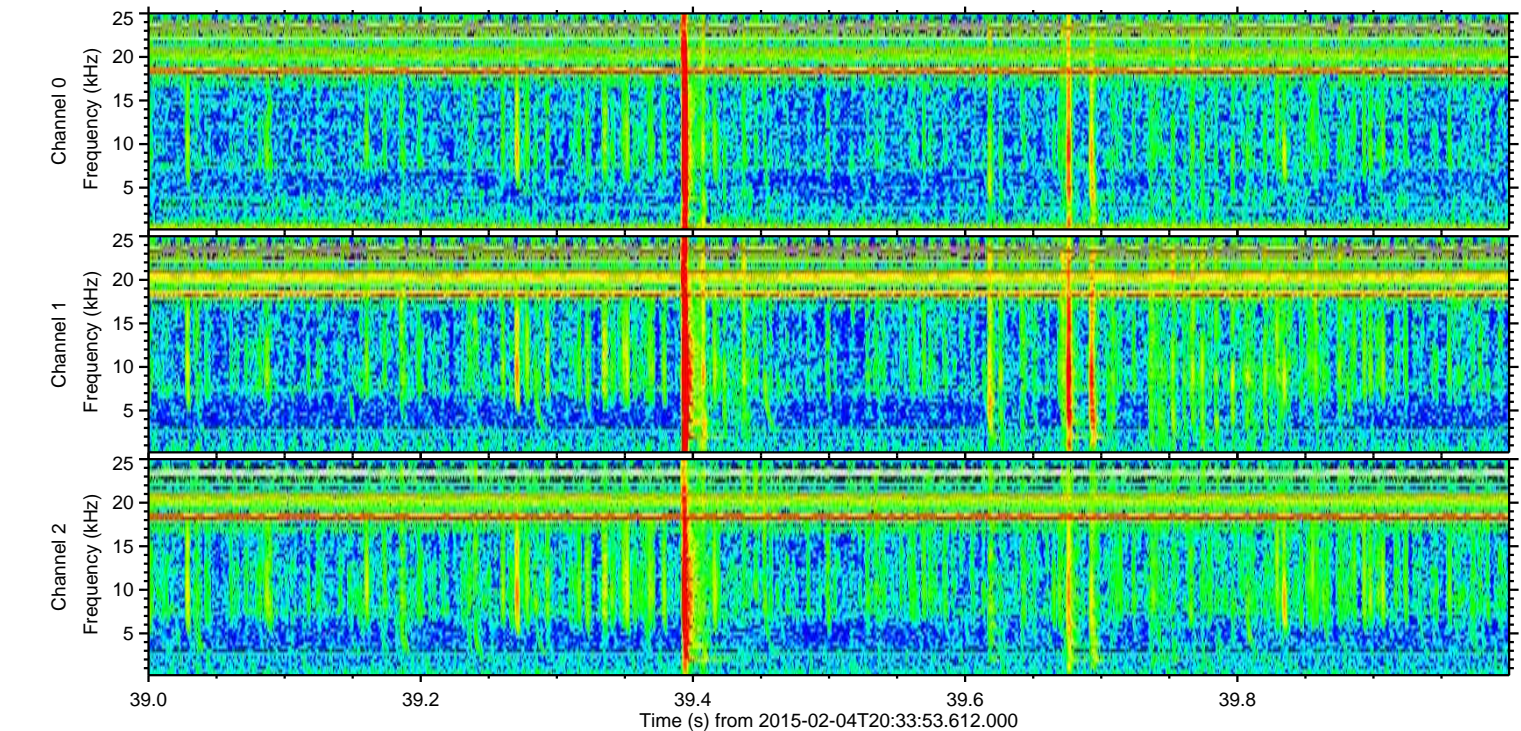
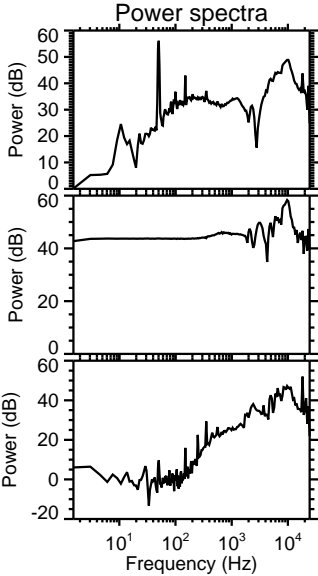
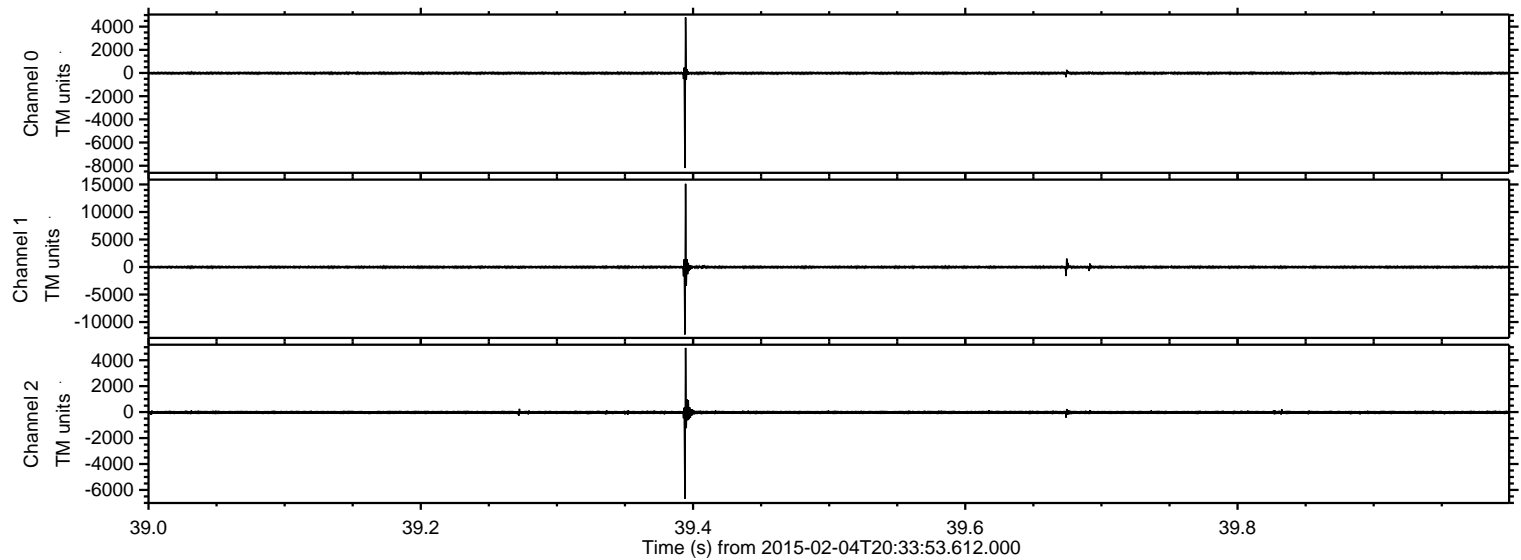

Processed Wed Feb 18 01:33:31 2015 by ELM ver.2012-10-06 from 001__elm20150204_203352__dat00.bin

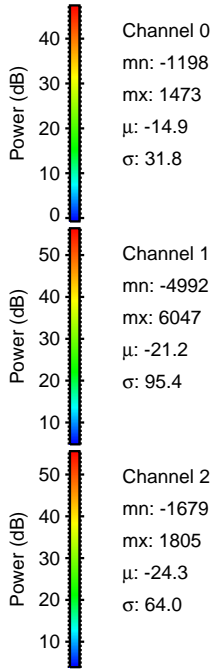
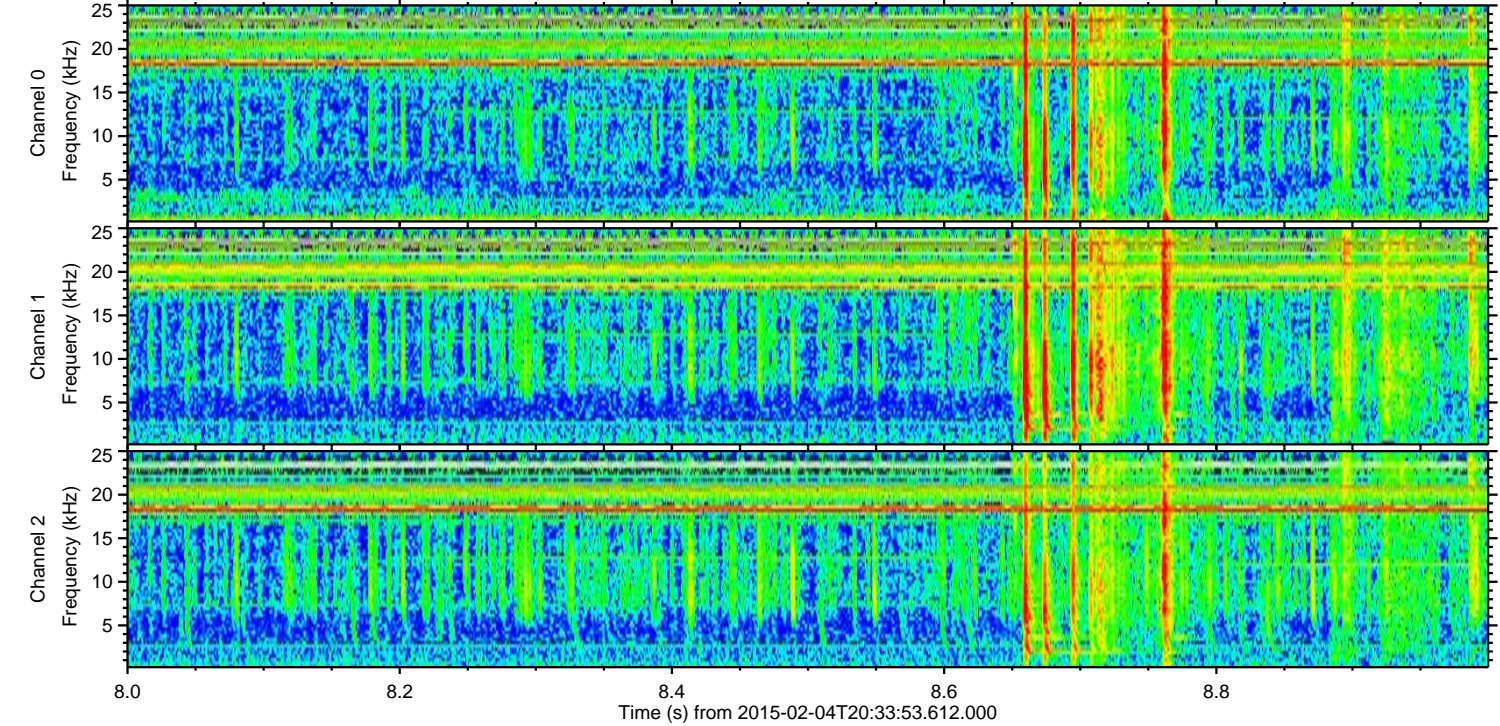
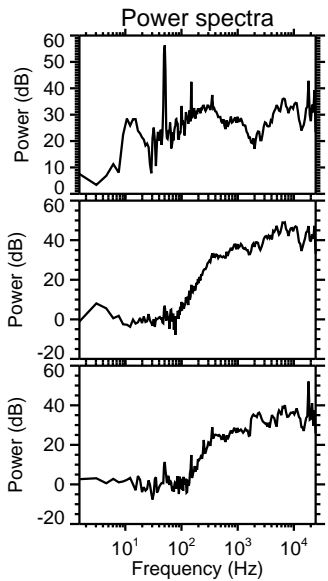
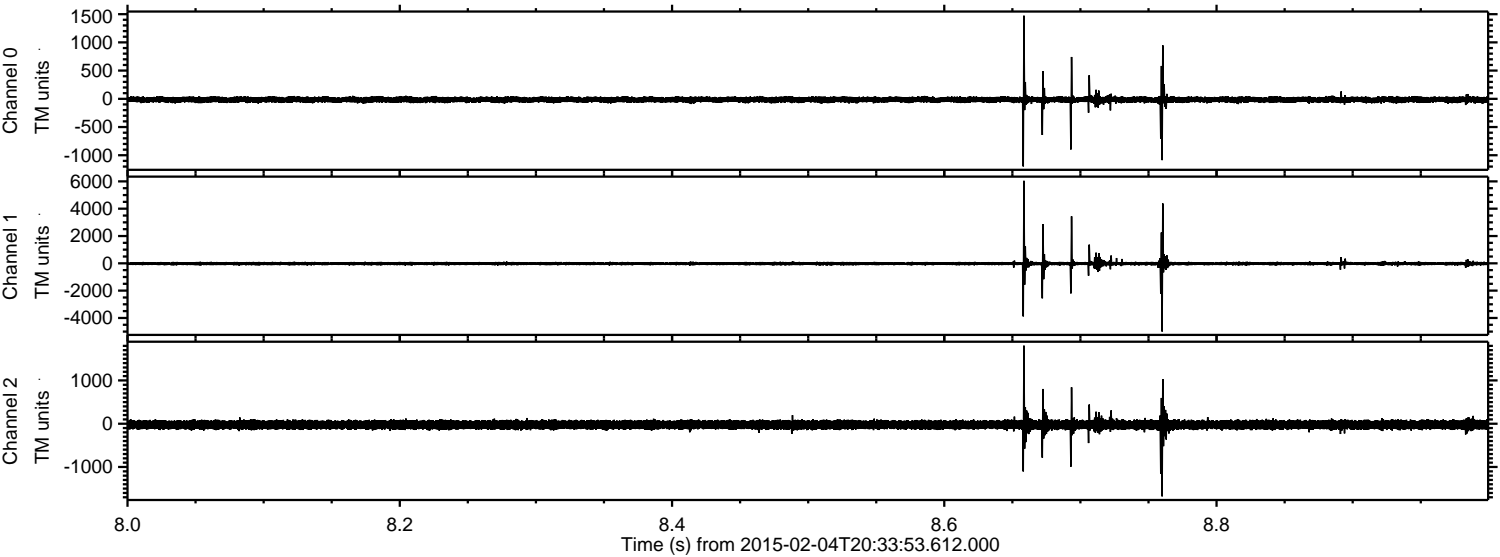

Processed Wed Feb 18 01:33:32 2015 by ELM ver.2012-10-06 from 001__elm20150204_203352__dat00.bin

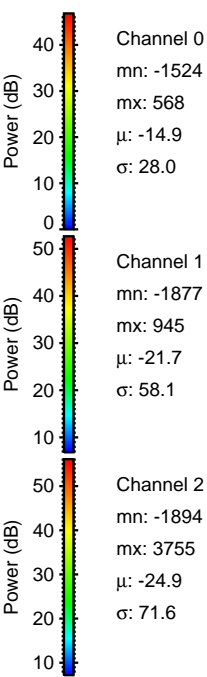
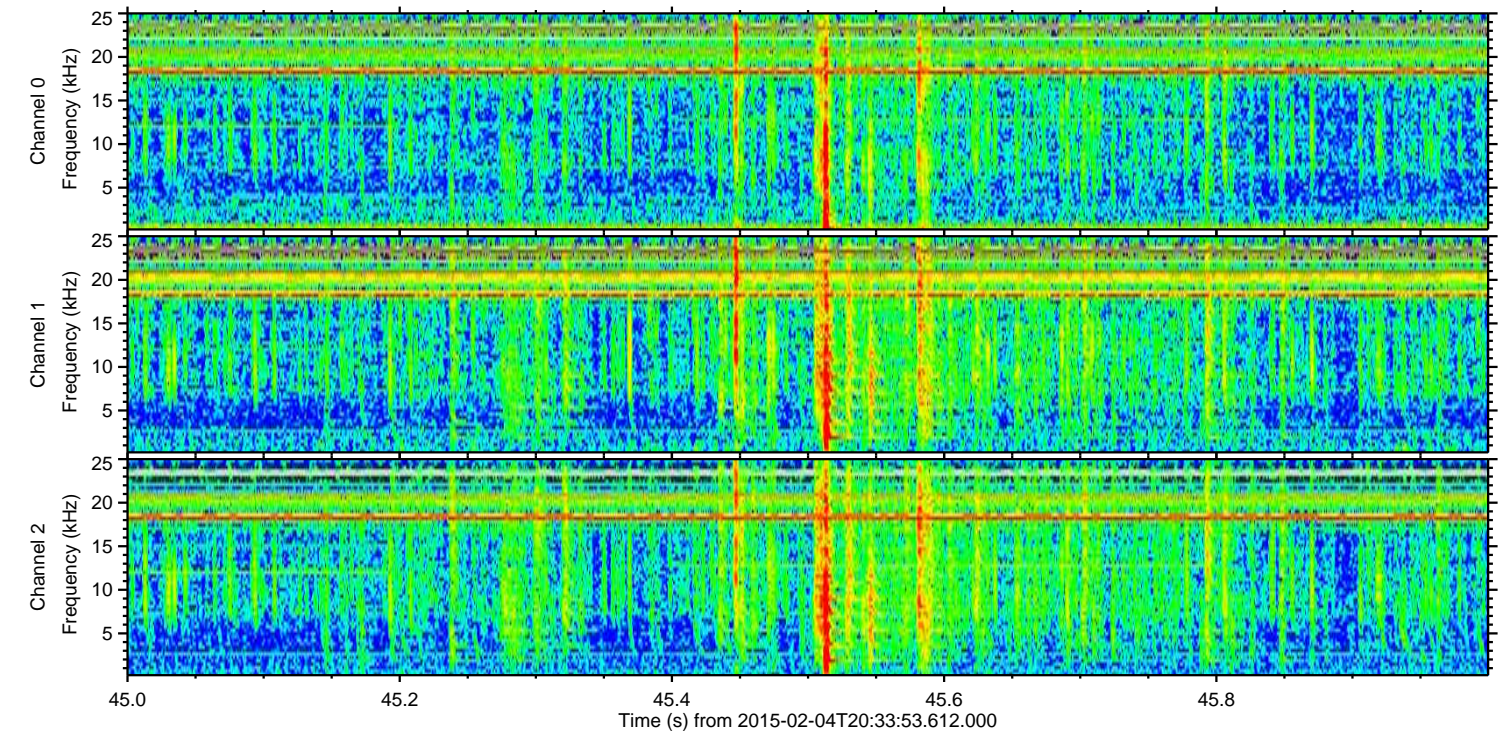
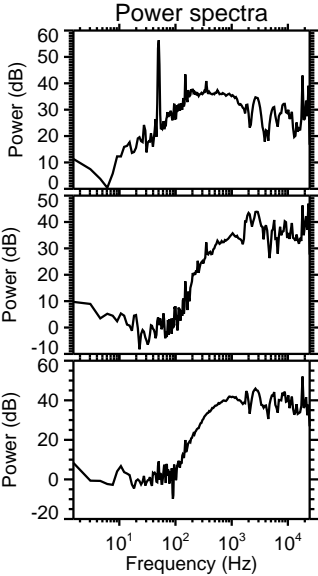
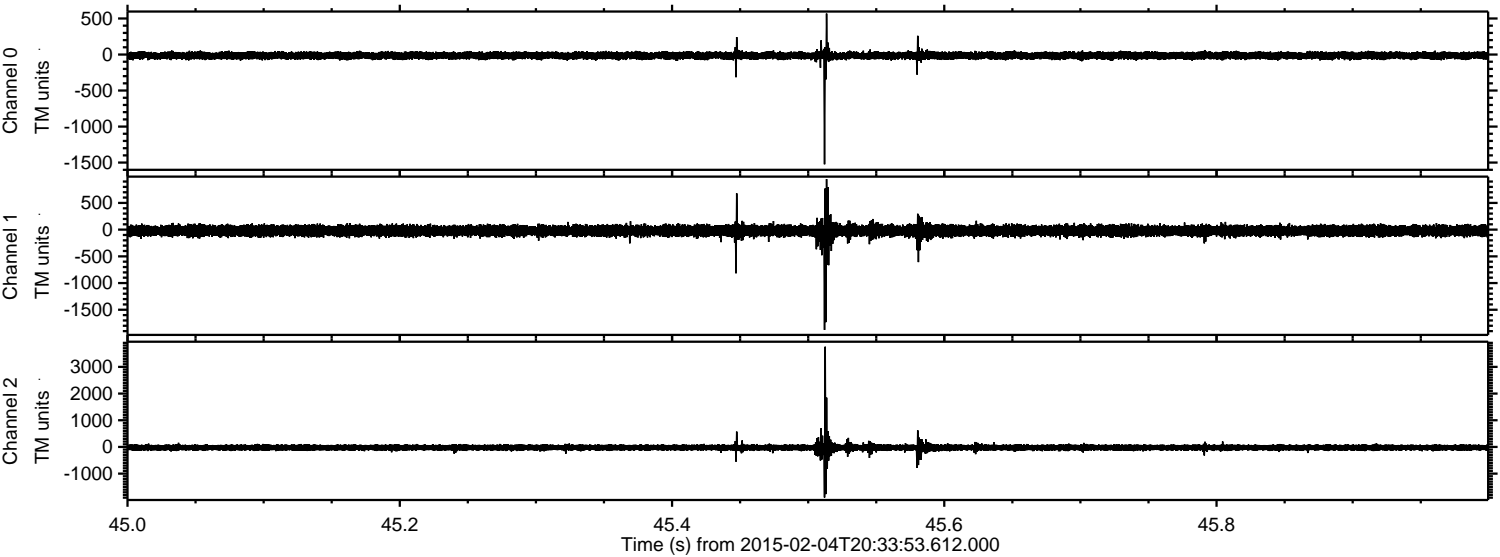

ELMAVAN 3D WAVEFORMS (Measured data sampled at 50 kHz) 49802 packets of 144 samples from 2015-02-04T20:33:53.612.000. Part 120/144

Processed Wed Feb 18 01:33:34 2015 by ELM ver.2012-10-06 from 001__elm20150204_203352__dat00.bin

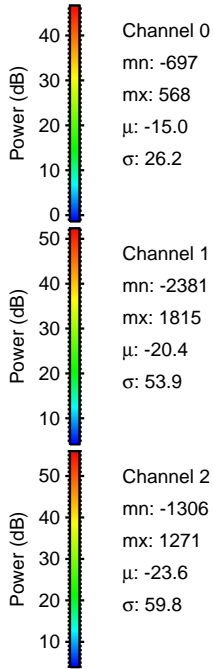
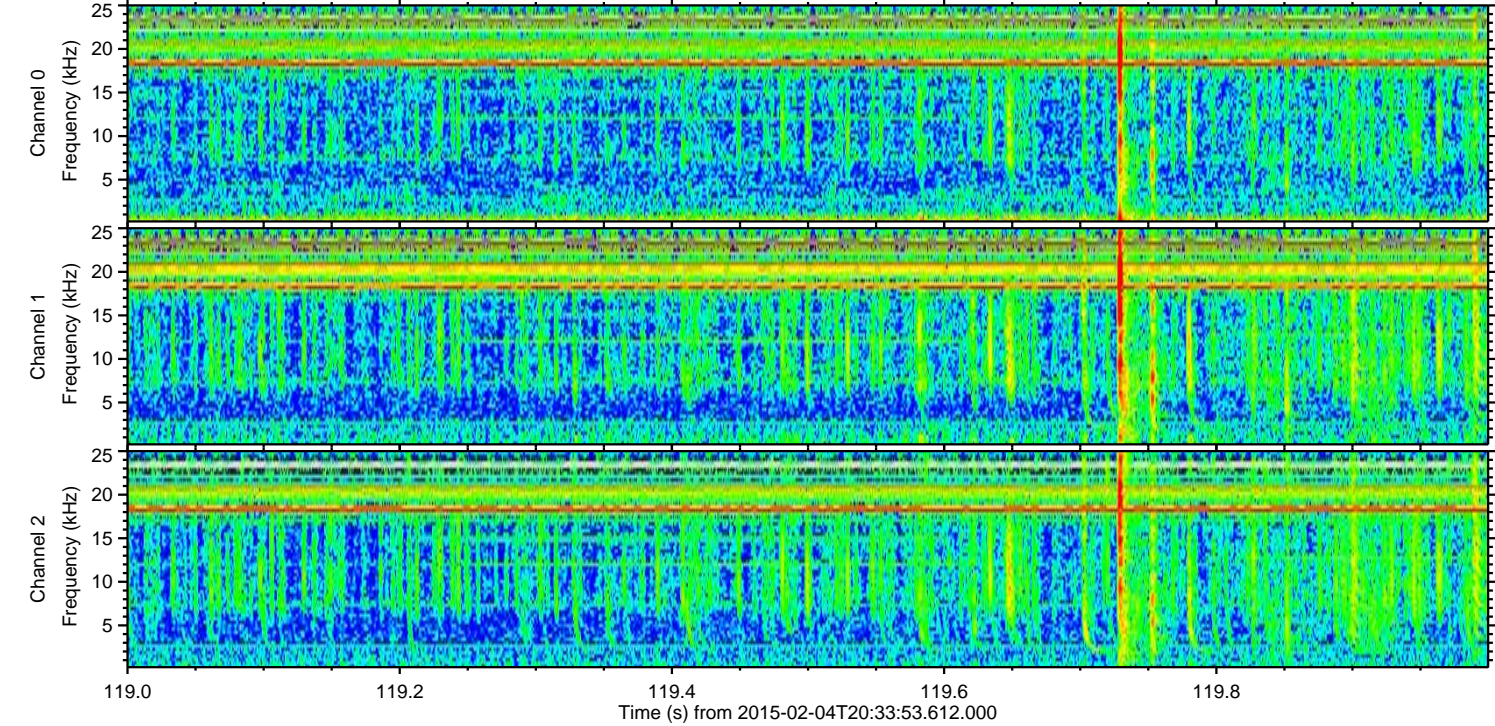
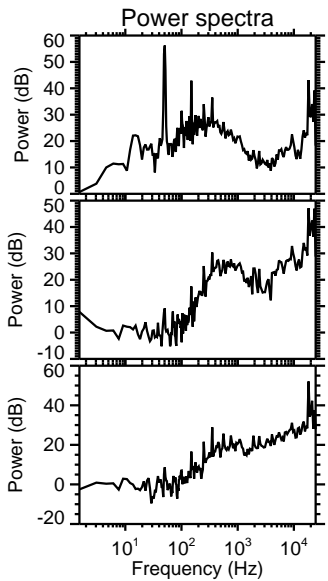
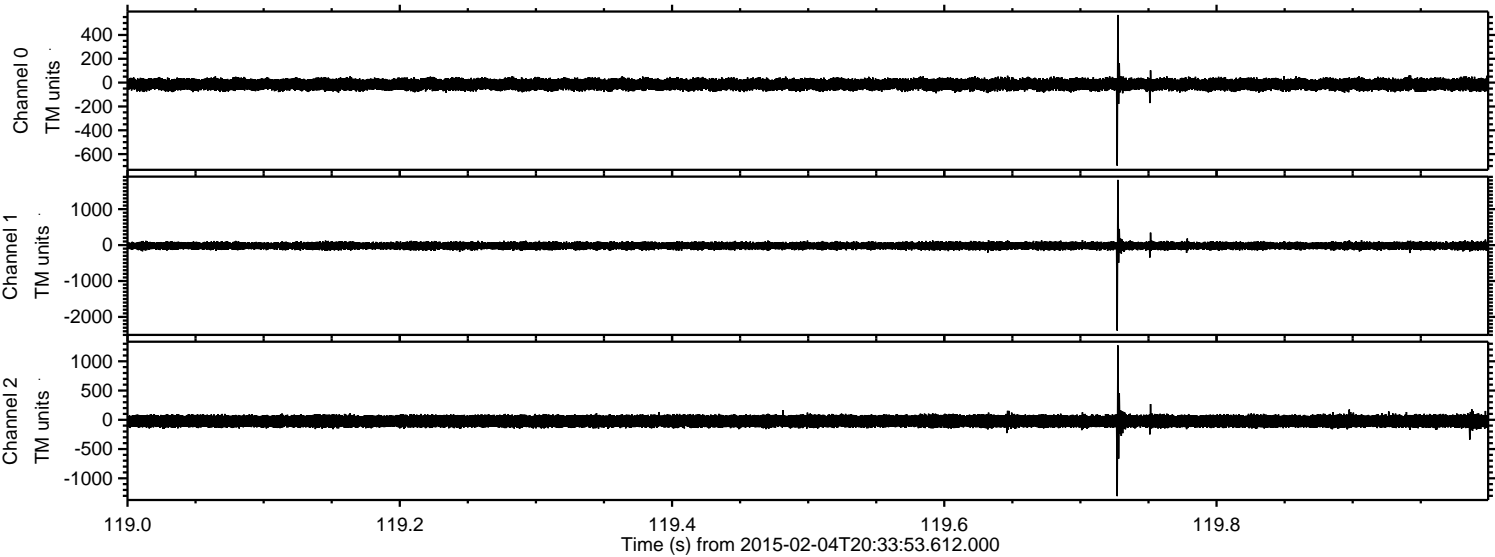

Processed Wed Feb 18 01:33:36 2015 by ELM ver.2012-10-06 from 001__elm20150204_203352__dat00.bin

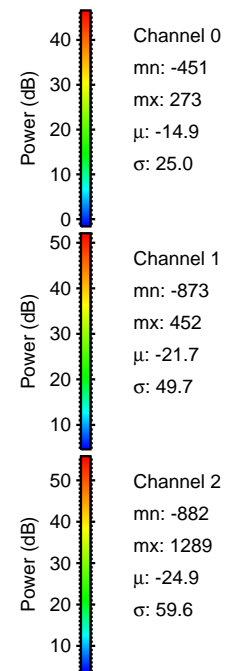
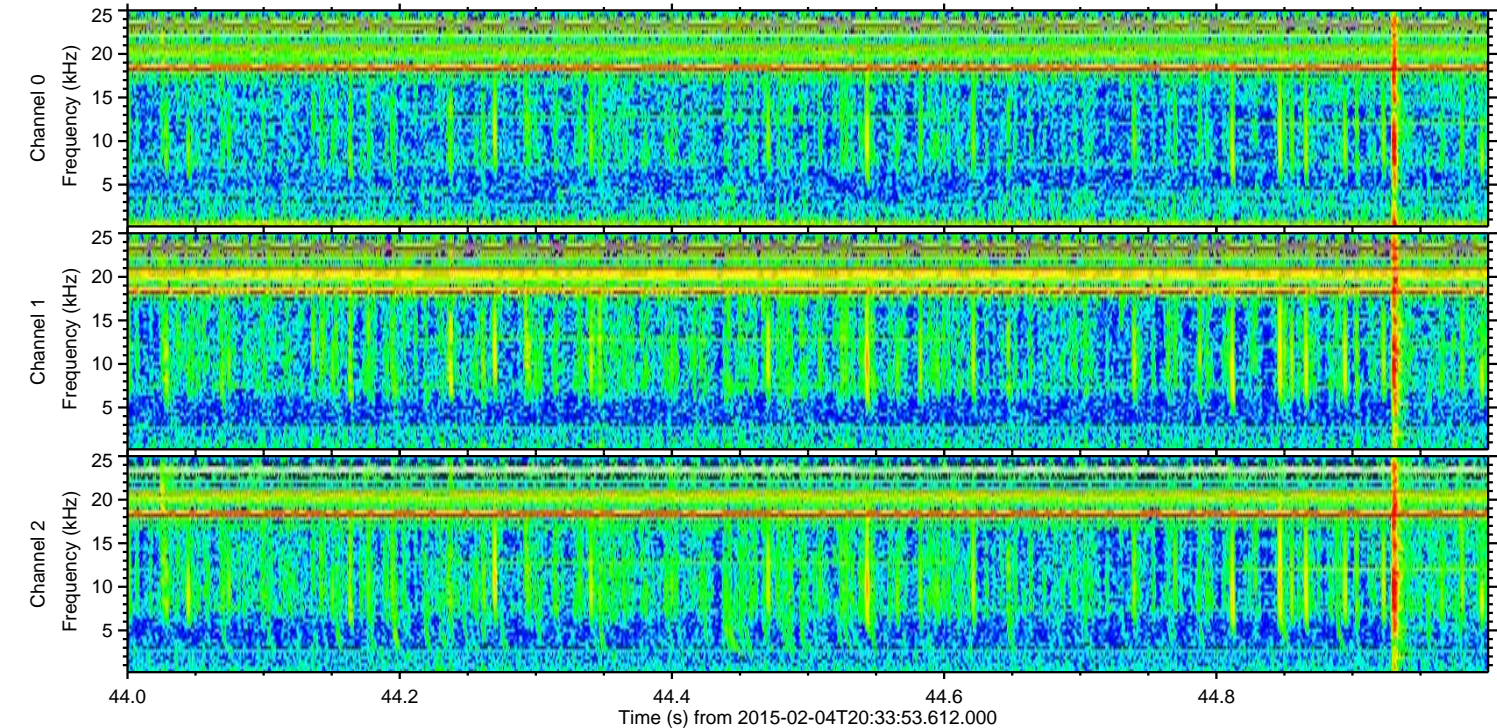
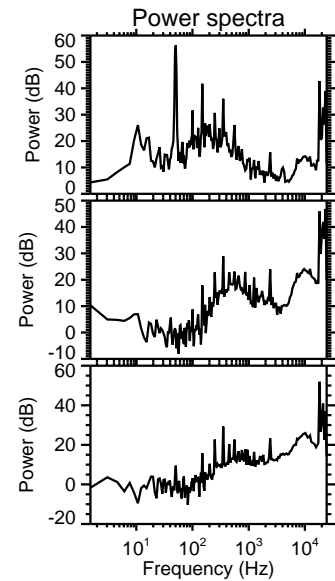
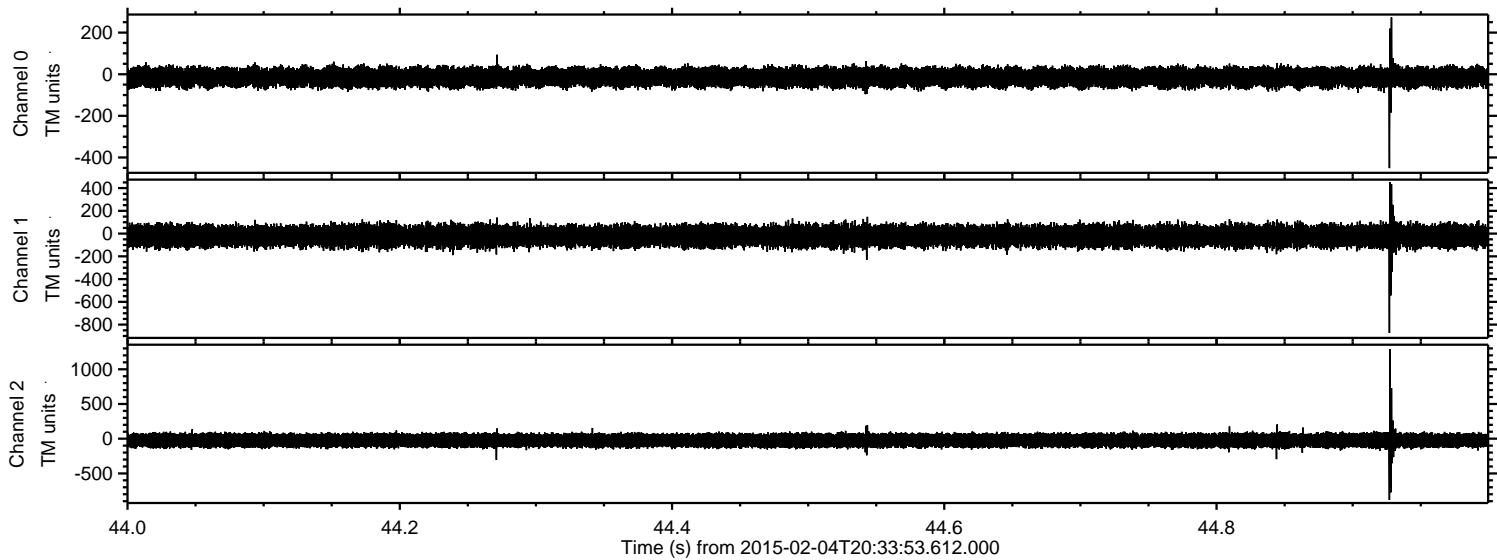

Processed Wed Feb 18 01:33:38 2015 by ELM ver.2012-10-06 from 001__elm20150204_203352__dat00.bin

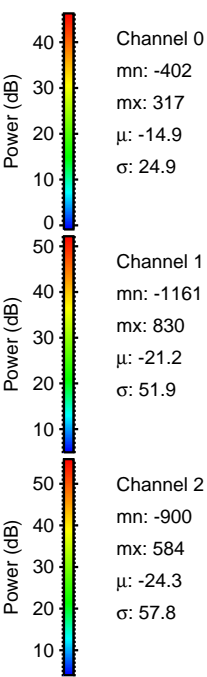
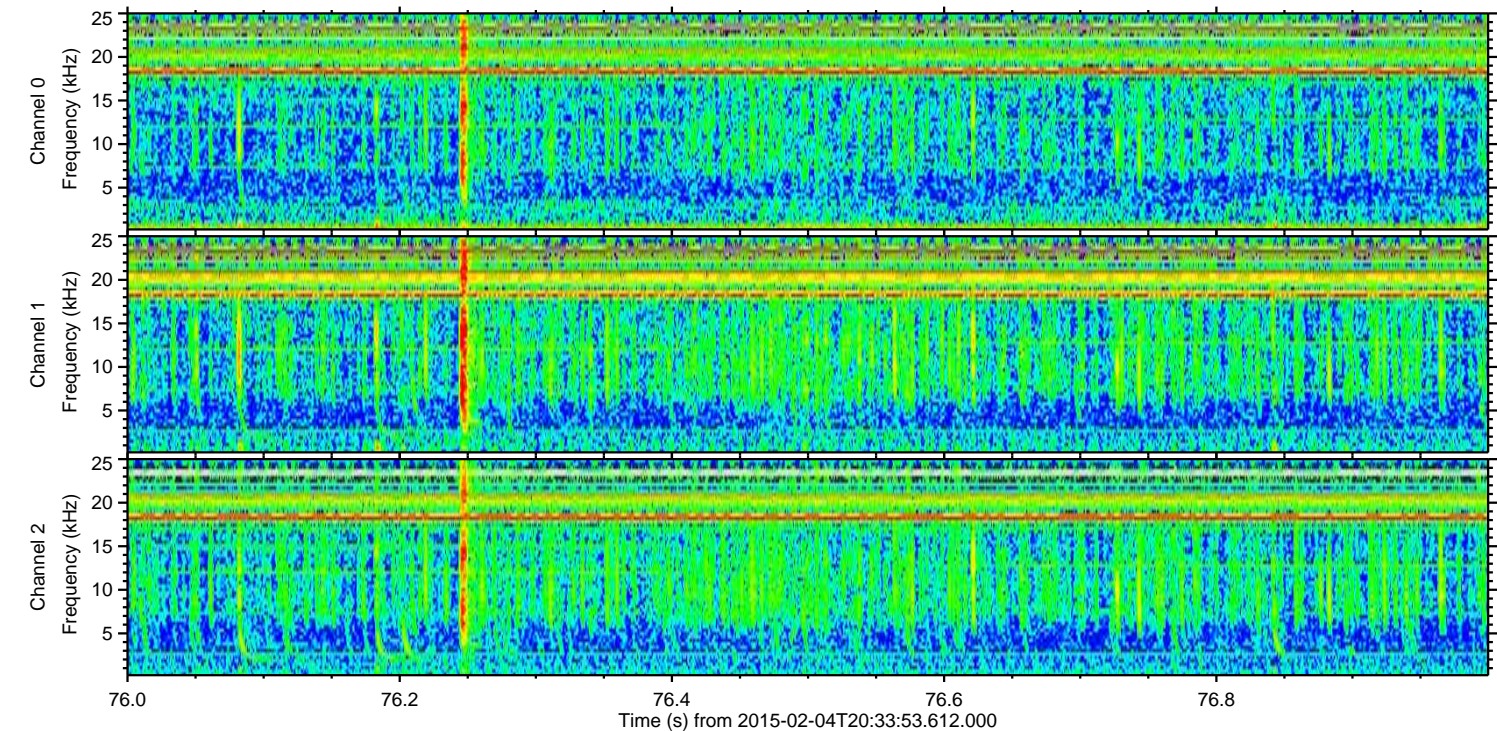
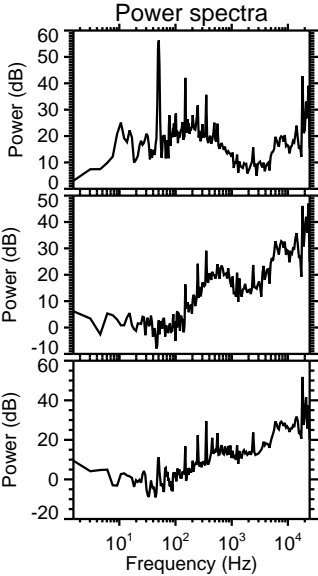
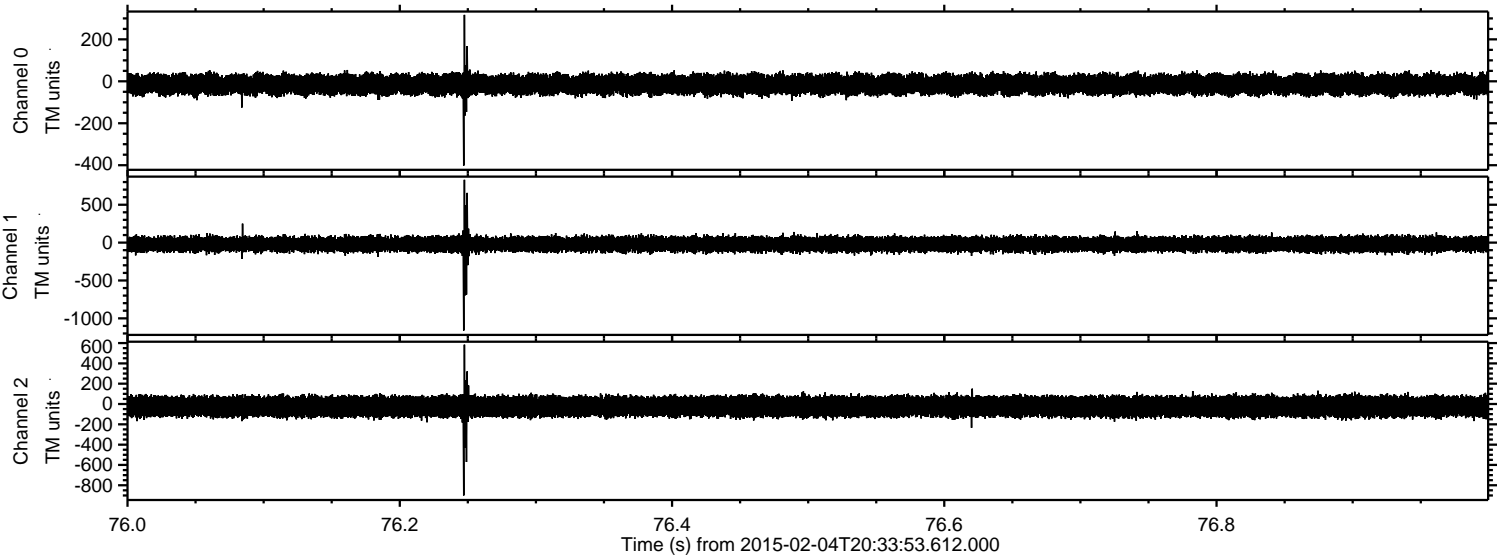

Channel 0
mn: -402
mx: 317
 μ : -14.9
 σ : 24.9

Channel 1
mn: -1161
mx: 830
 μ : -21.2
 σ : 51.9

Channel 2
mn: -900
mx: 584
 μ : -24.3
 σ : 57.8

Processed Wed Feb 18 01:33:40 2015 by ELM ver.2012-10-06 from 001__elm20150204_203352__dat00.bin

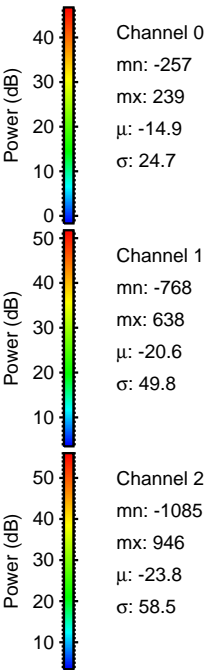
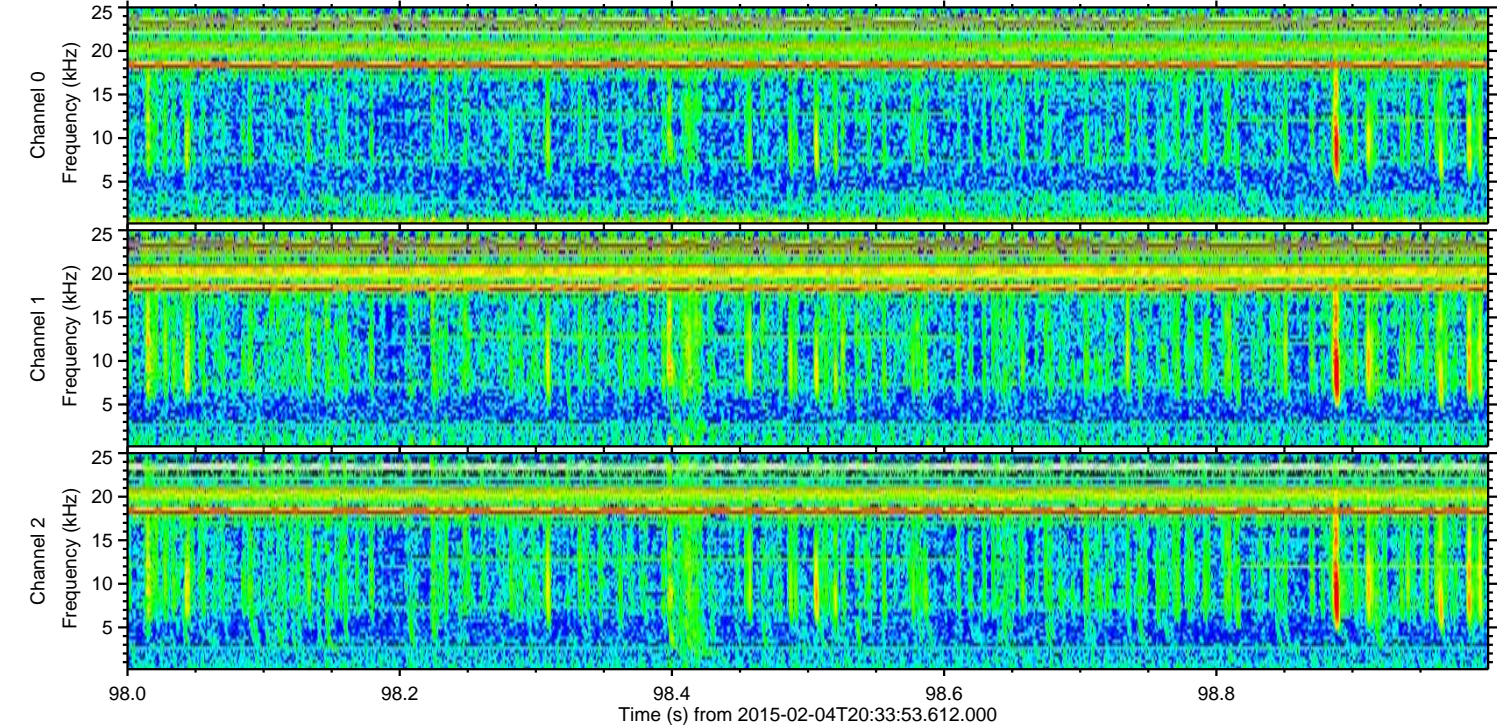
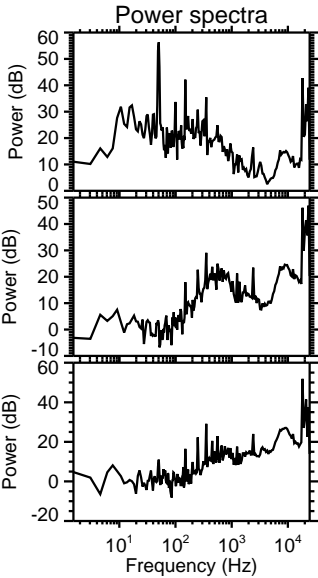
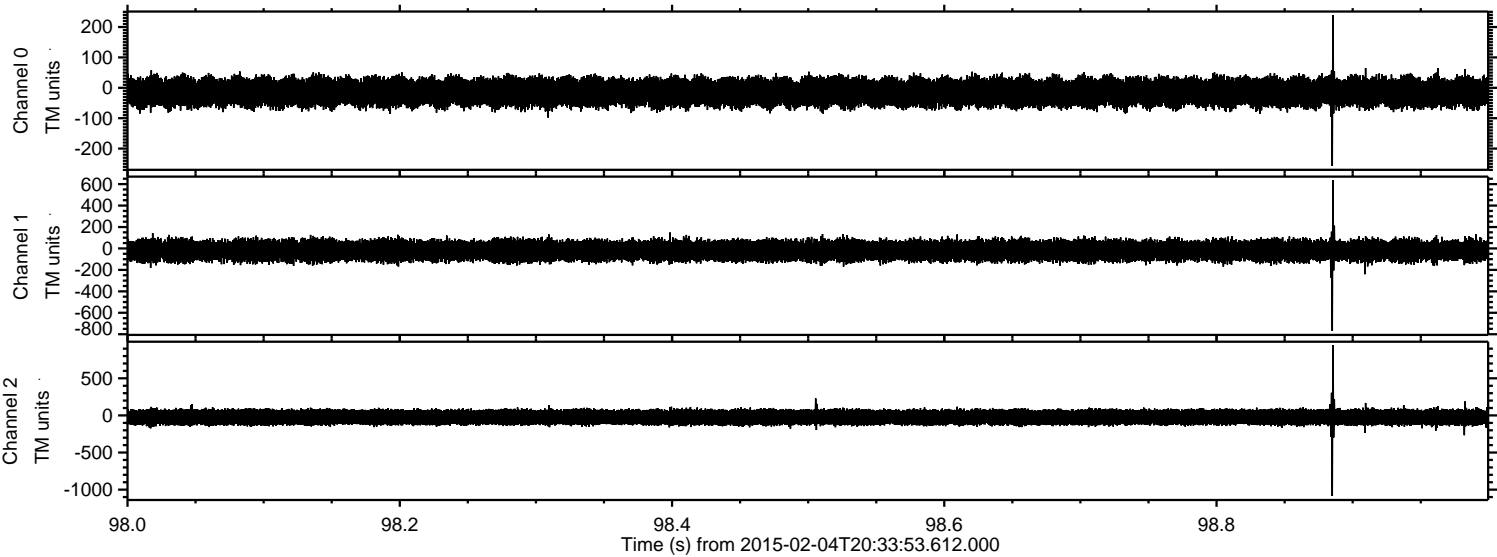

Channel 0
mn: -257
mx: 239
 μ : -14.9
 σ : 24.7

Channel 1
mn: -768
mx: 638
 μ : -20.6
 σ : 49.8

Channel 2
mn: -1085
mx: 946
 μ : -23.8
 σ : 58.5

Processed Wed Feb 18 01:33:41 2015 by ELM ver.2012-10-06 from 001__elm20150204_203352__dat00.bin

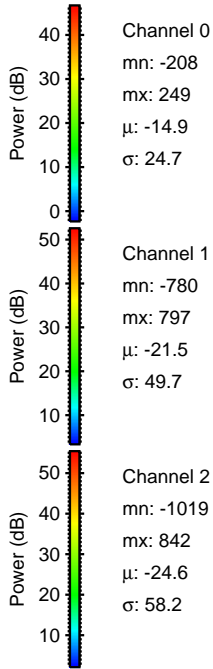
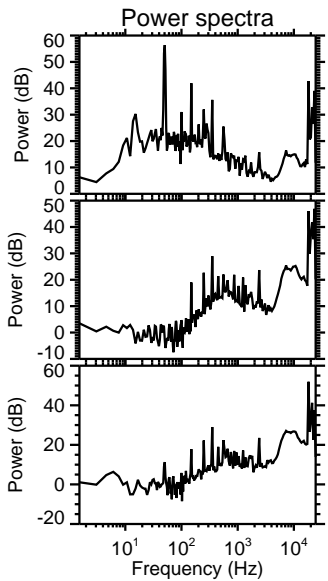
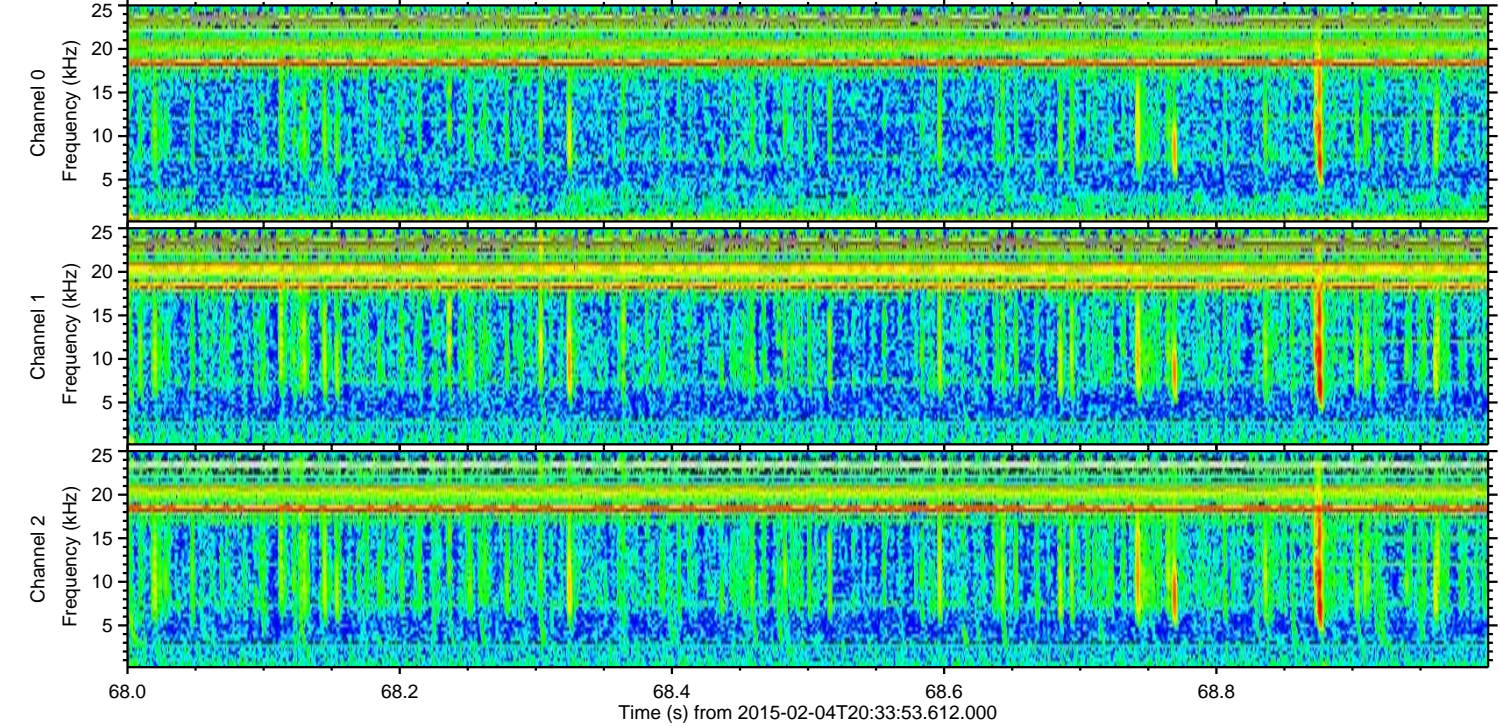
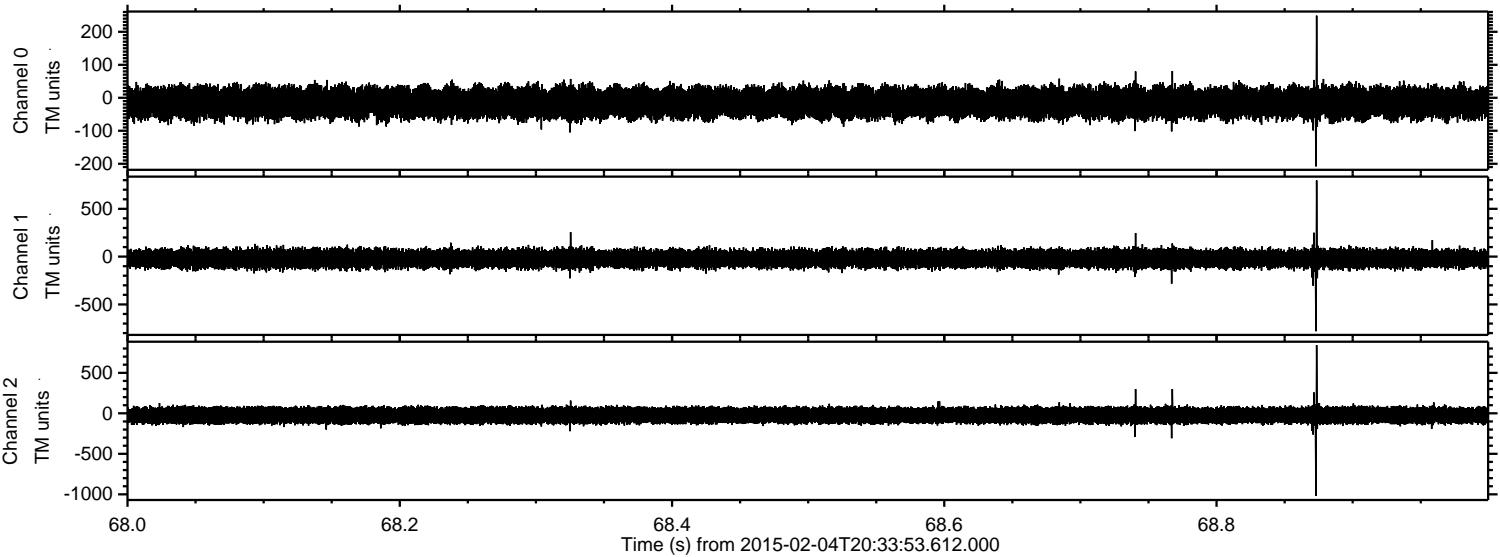

Processed Wed Feb 18 01:33:42 2015 by ELM ver.2012-10-06 from 001__elm20150204_203352__dat00.bin

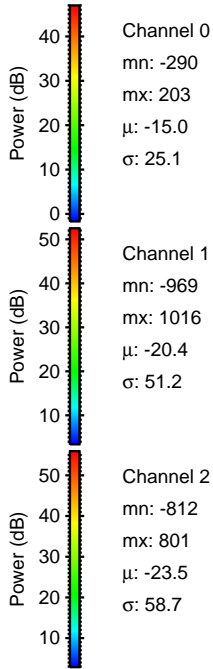
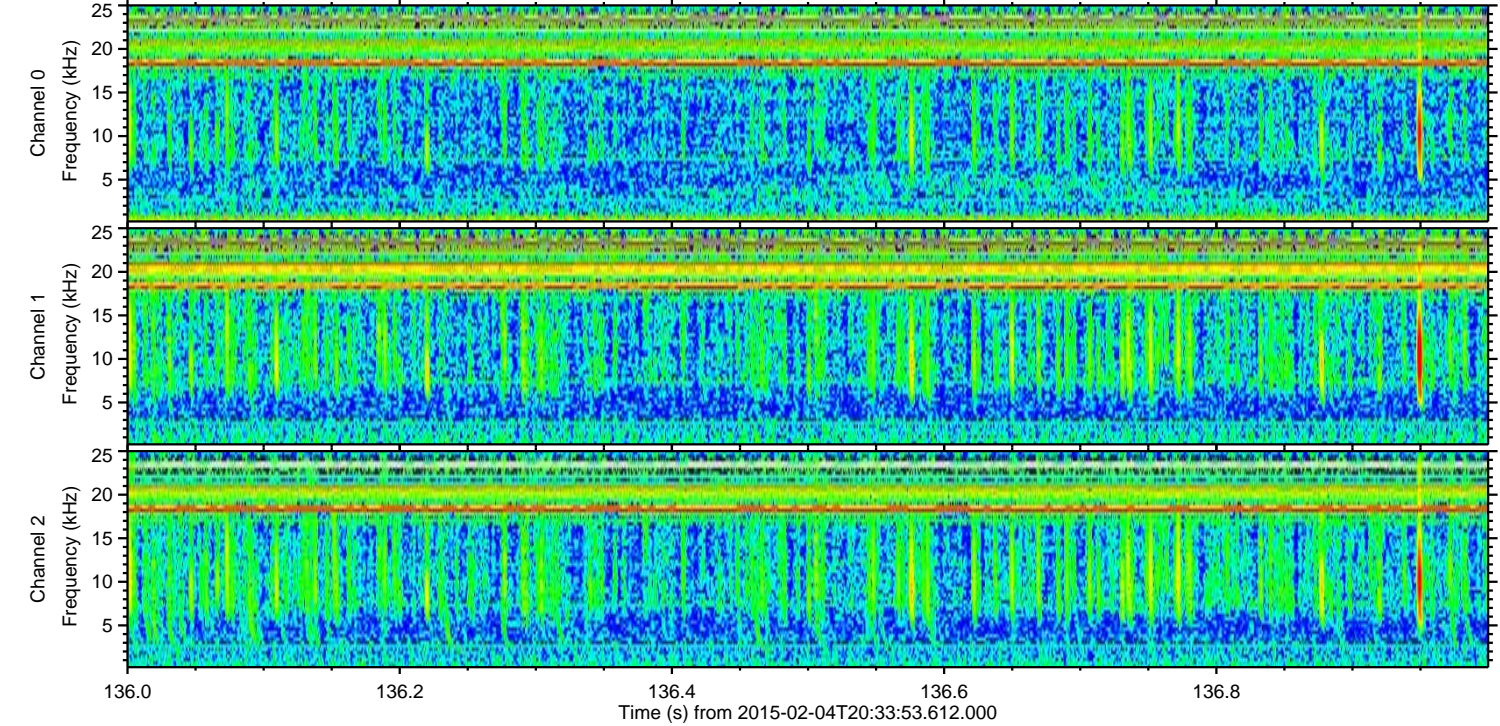
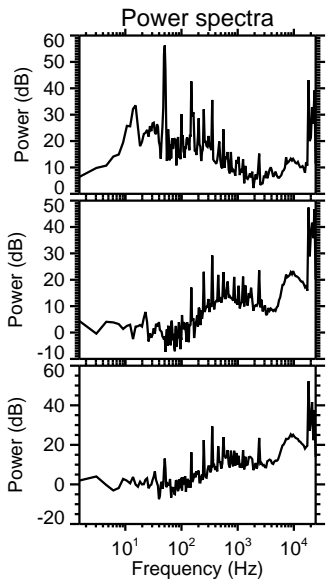
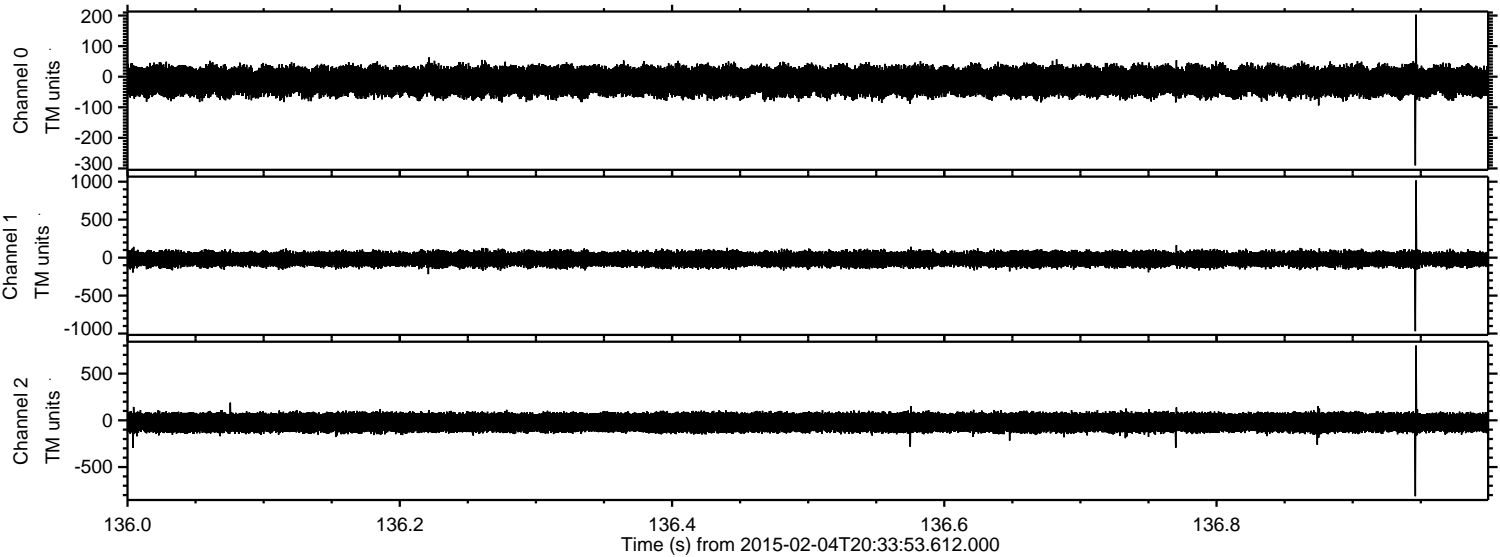

Channel 0
mn: -290
mx: 203
 μ : -15.0
 σ : 25.1

Channel 1
mn: -969
mx: 1016
 μ : -20.4
 σ : 51.2

Channel 2
mn: -812
mx: 801
 μ : -23.5
 σ : 58.7

Processed Wed Feb 18 01:33:43 2015 by ELM ver.2012-10-06 from 001__elm20150204_203352__dat00.bin

