

ELMAVAN 3D WAVEFORMS (Measured data sampled at 50 kHz) 49808 packets of 144 samples from 2015-02-04T20:13:52.898.000.

Processed Wed Feb 18 01:26:59 2015 by ELM ver.2012-10-06 from 001__elm20150204_201351__dat00.bin

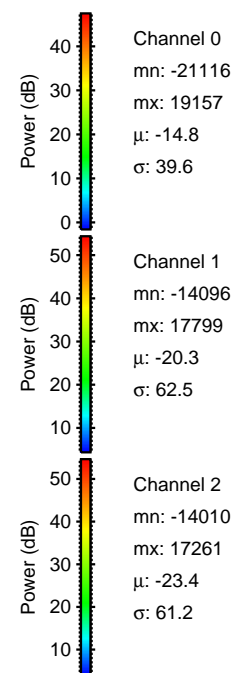

Processed Wed Feb 18 01:27:16 2015 by ELM ver.2012-10-06 from 001__elm20150204_201351__dat00.bin

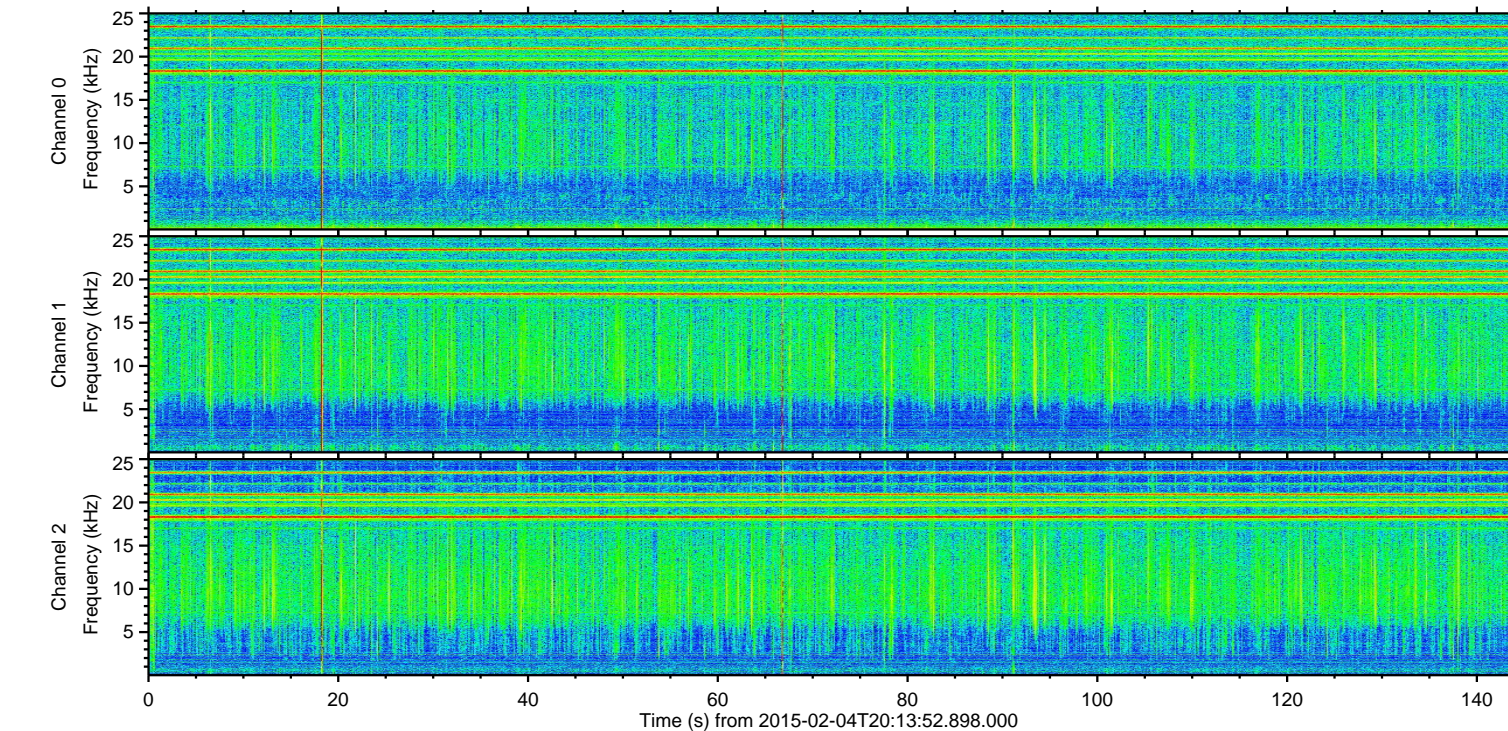
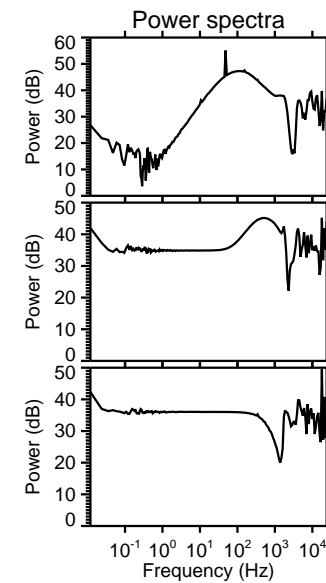
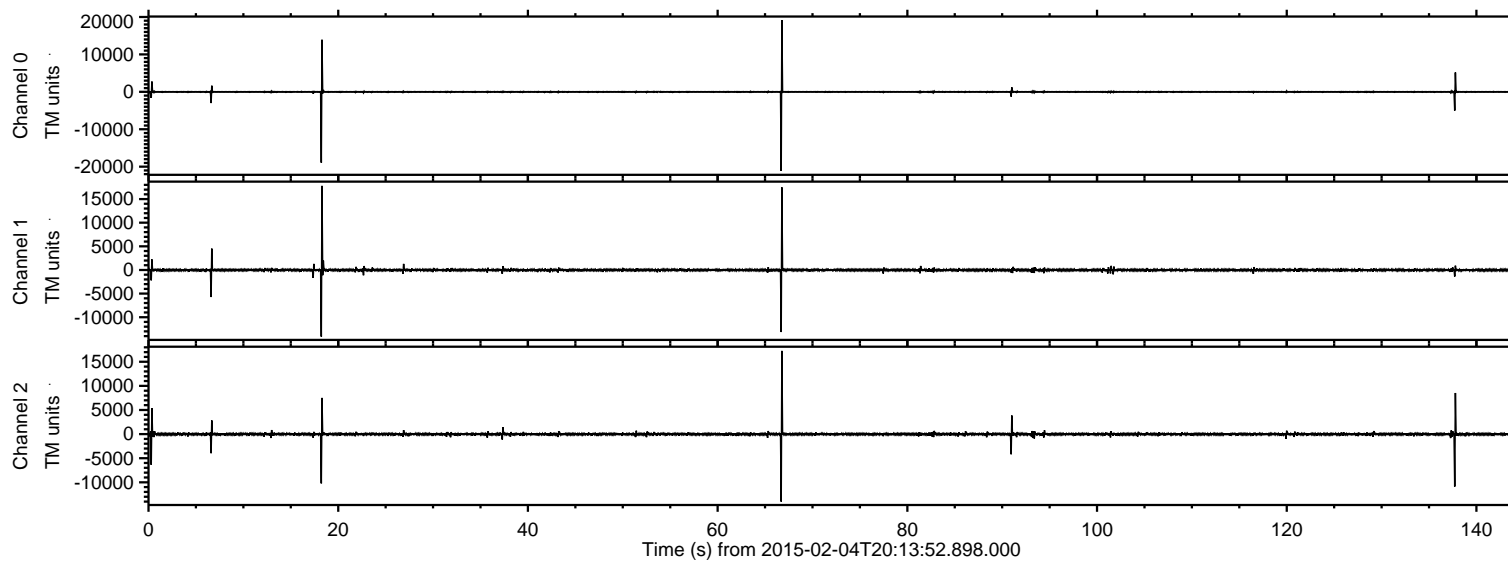
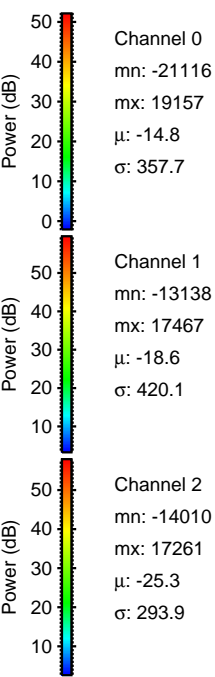
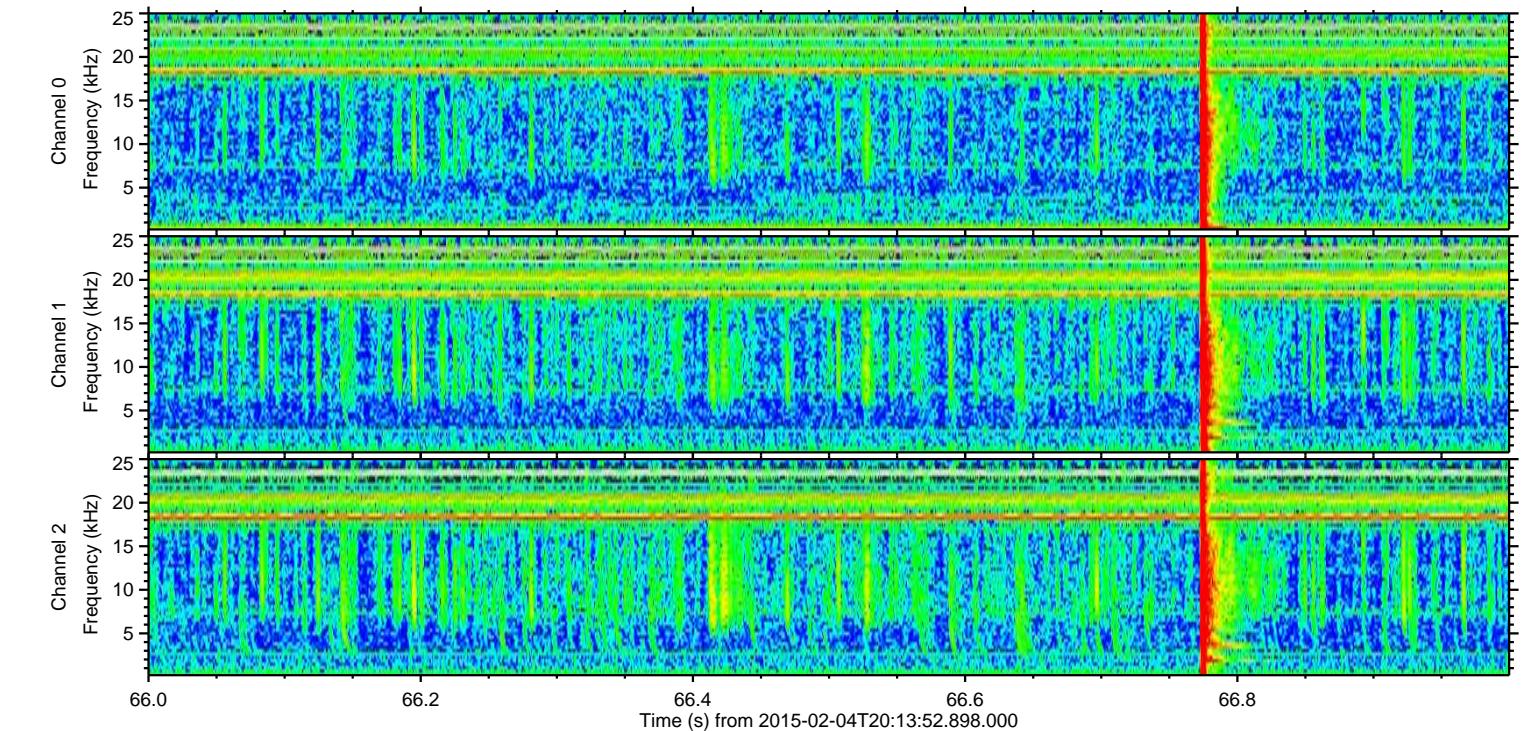
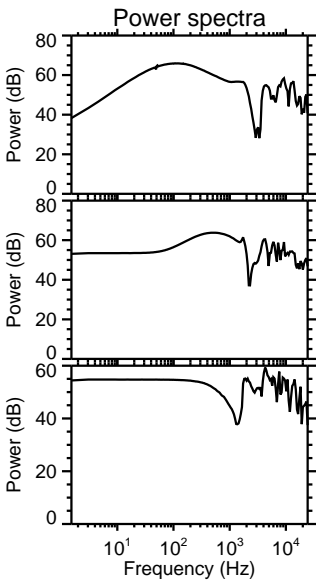
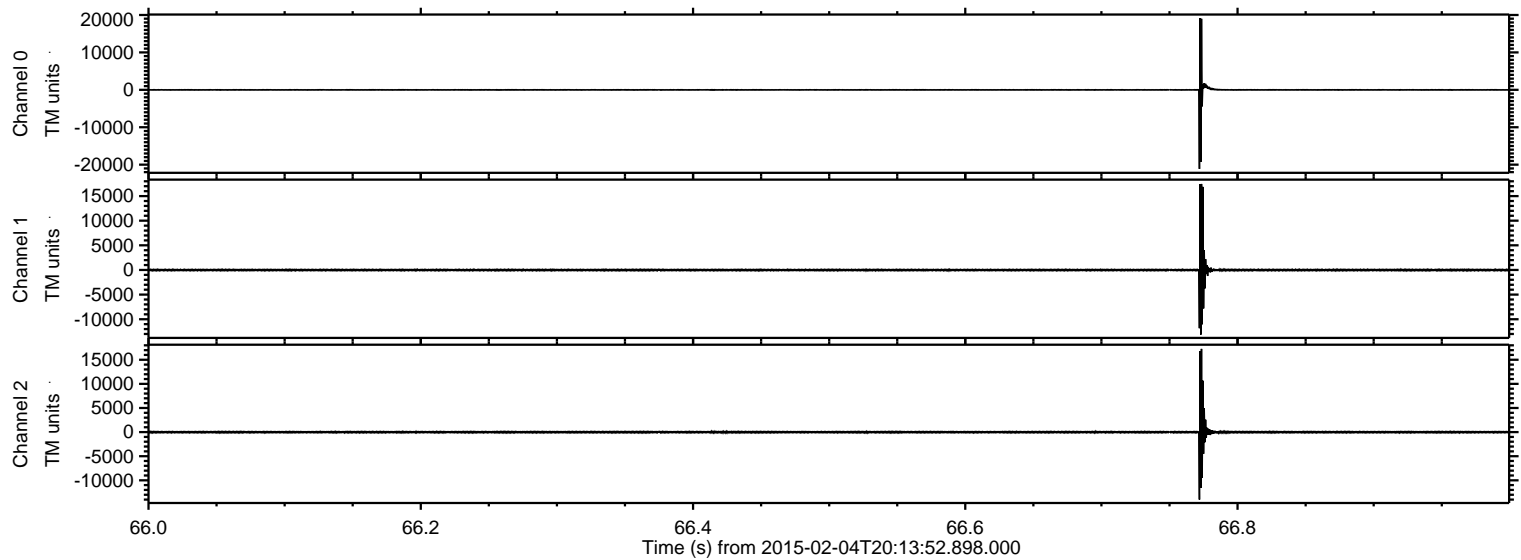

Processed Wed Feb 18 01:27:18 2015 by ELM ver.2012-10-06 from 001__elm20150204_201351__dat00.bin

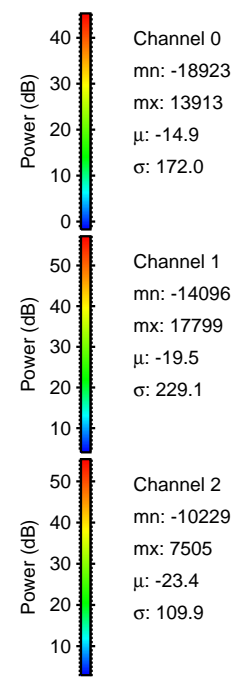
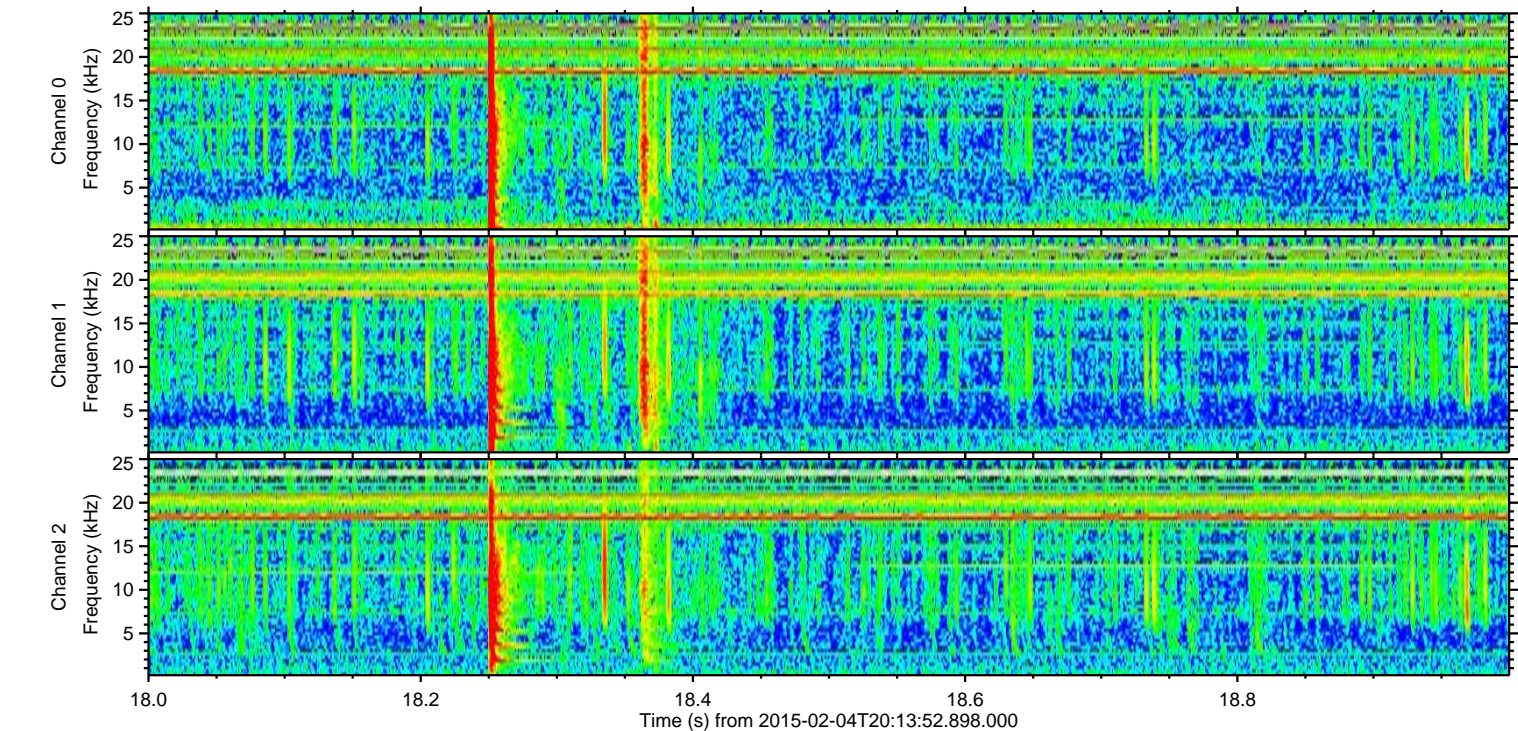
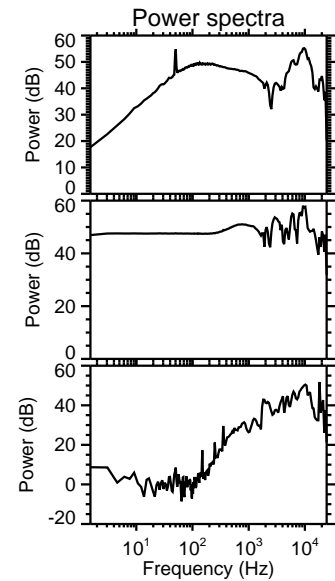
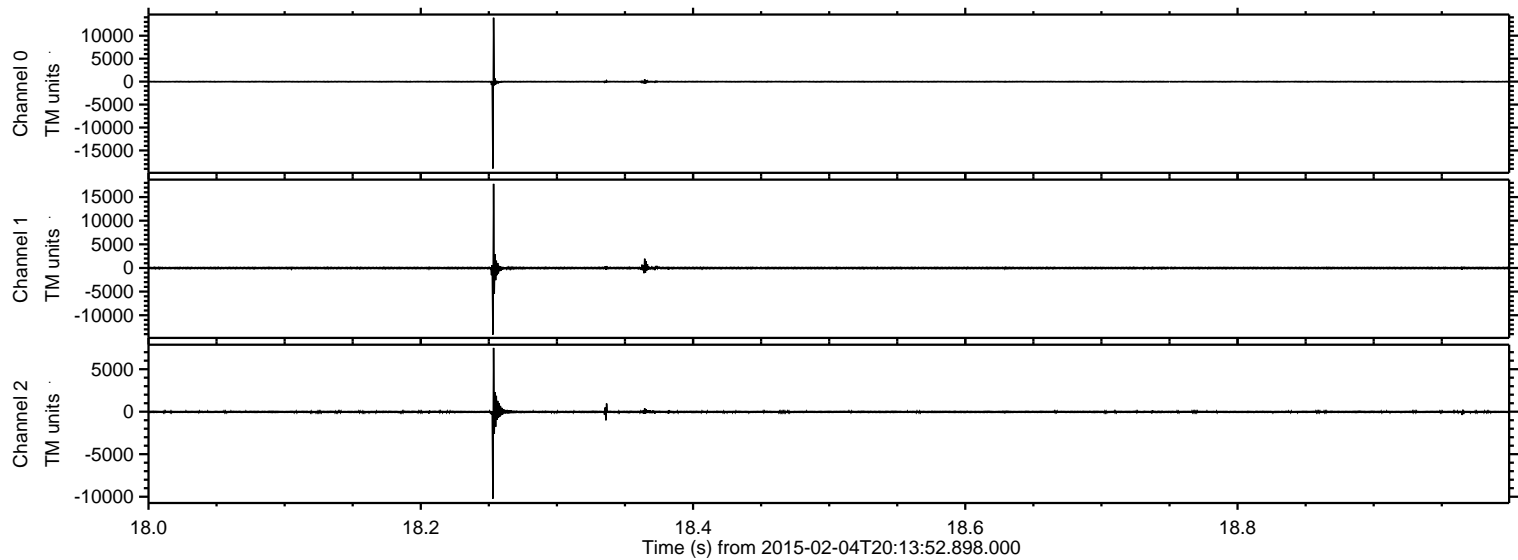

ELMAVAN 3D WAVEFORMS (Measured data sampled at 50 kHz) 49808 packets of 144 samples from 2015-02-04T20:13:52.898.000. Part 138/144

Processed Wed Feb 18 01:27:19 2015 by ELM ver.2012-10-06 from 001__elm20150204_201351__dat00.bin

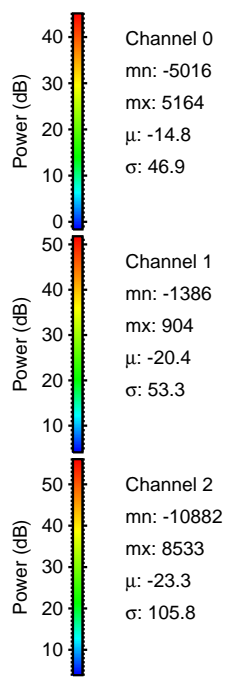
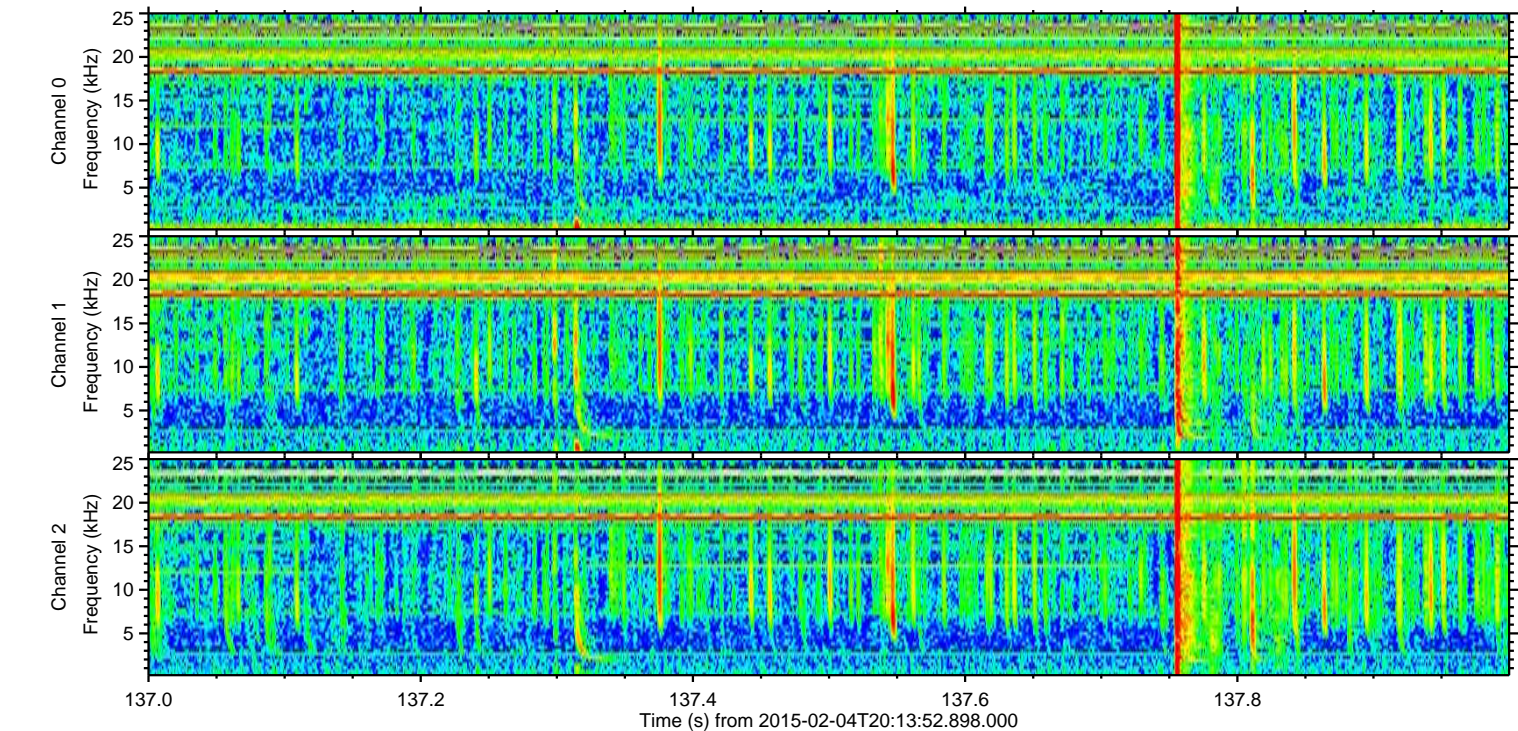
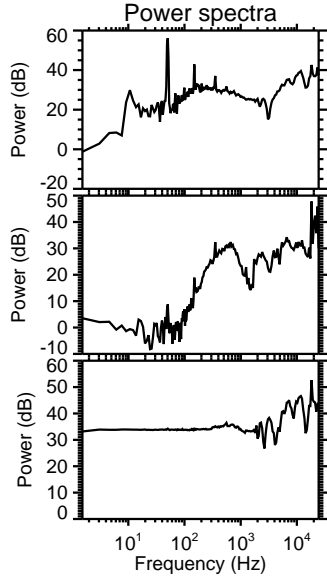
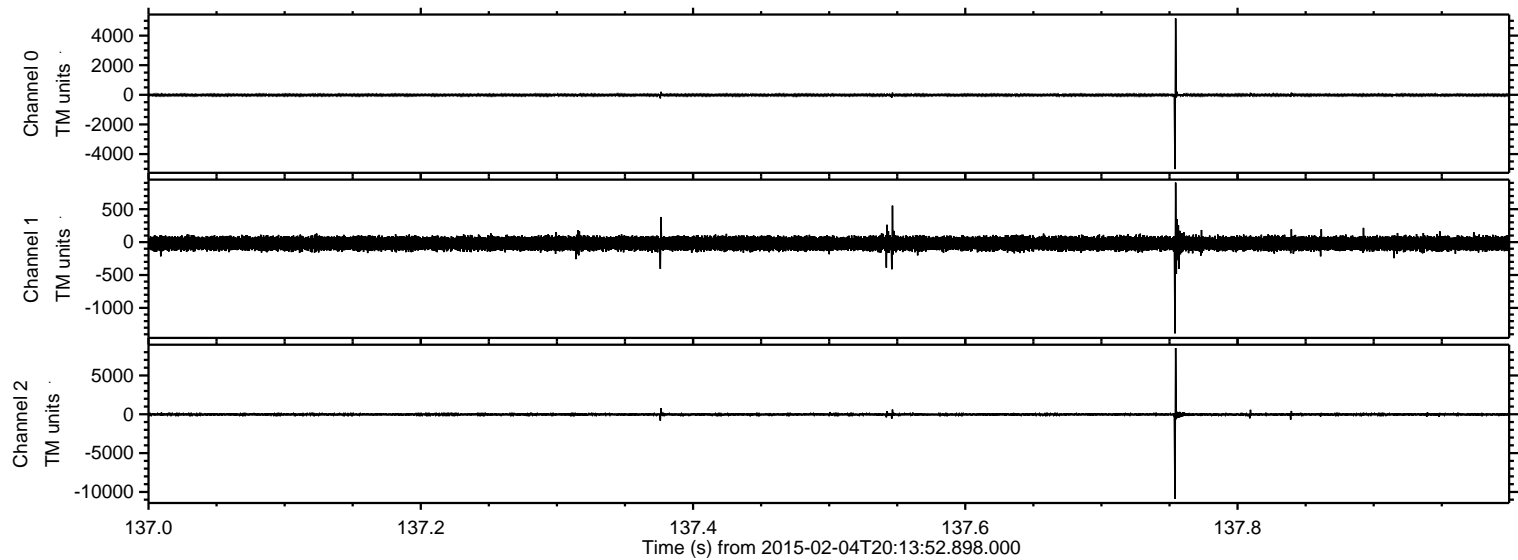

ELMAVAN 3D WAVEFORMS (Measured data sampled at 50 kHz) 49808 packets of 144 samples from 2015-02-04T20:13:52.898.000. Part 1/144

Processed Wed Feb 18 01:27:20 2015 by ELM ver.2012-10-06 from 001__elm20150204_201351__dat00.bin

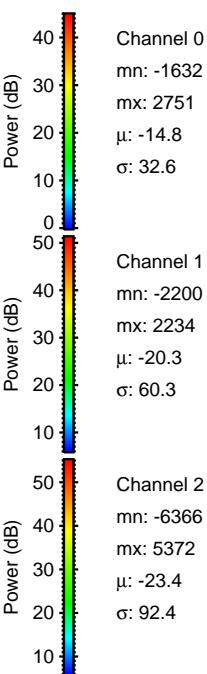
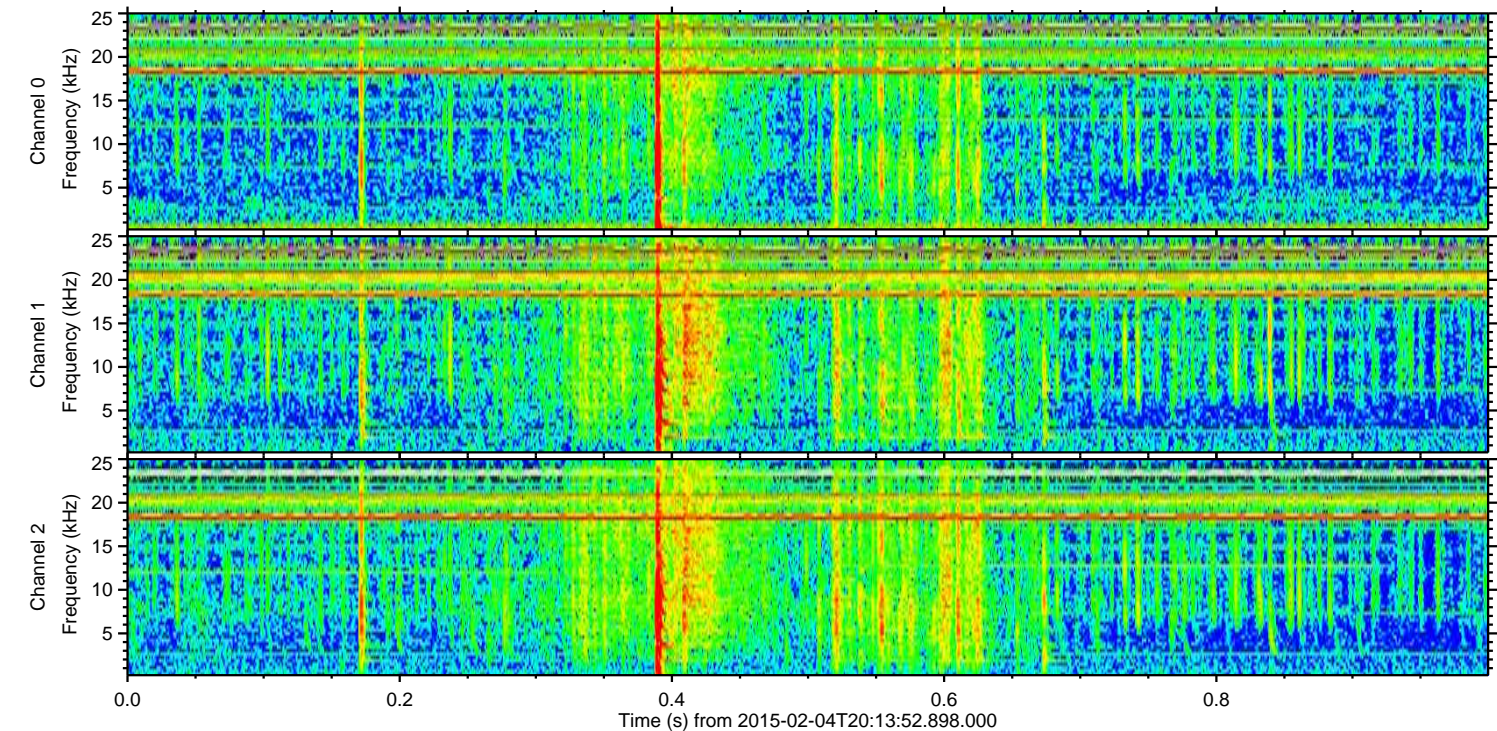
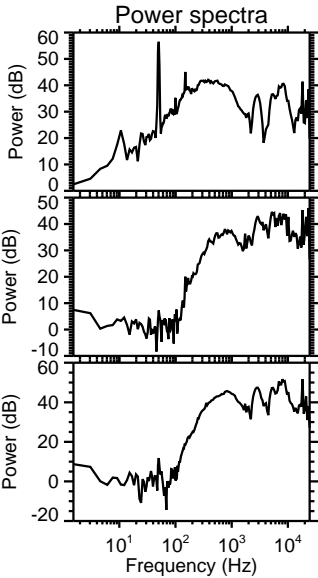
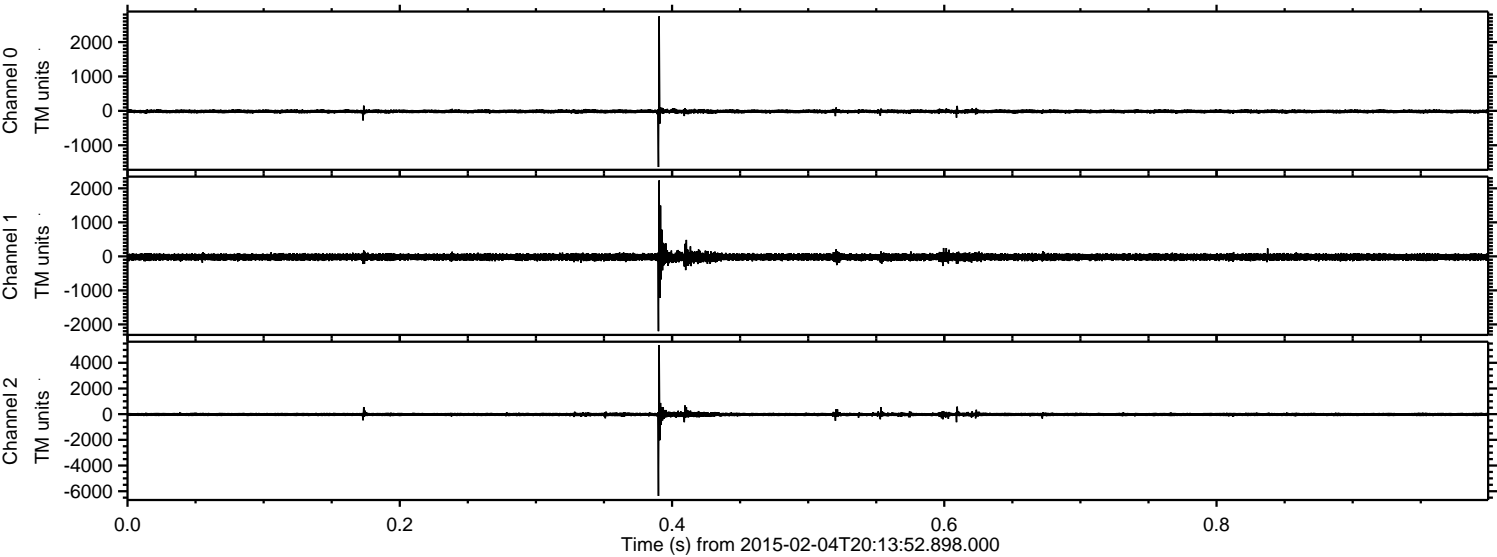

ELMAVAN 3D WAVEFORMS (Measured data sampled at 50 kHz) 49808 packets of 144 samples from 2015-02-04T20:13:52.898.000. Part 7/144

Processed Wed Feb 18 01:27:21 2015 by ELM ver.2012-10-06 from 001__elm20150204_201351__dat00.bin

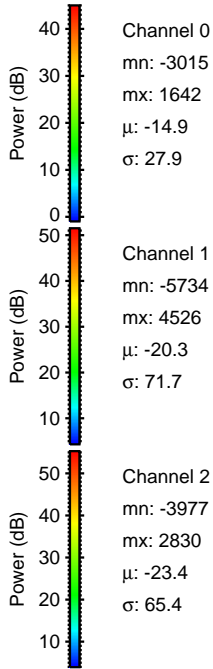
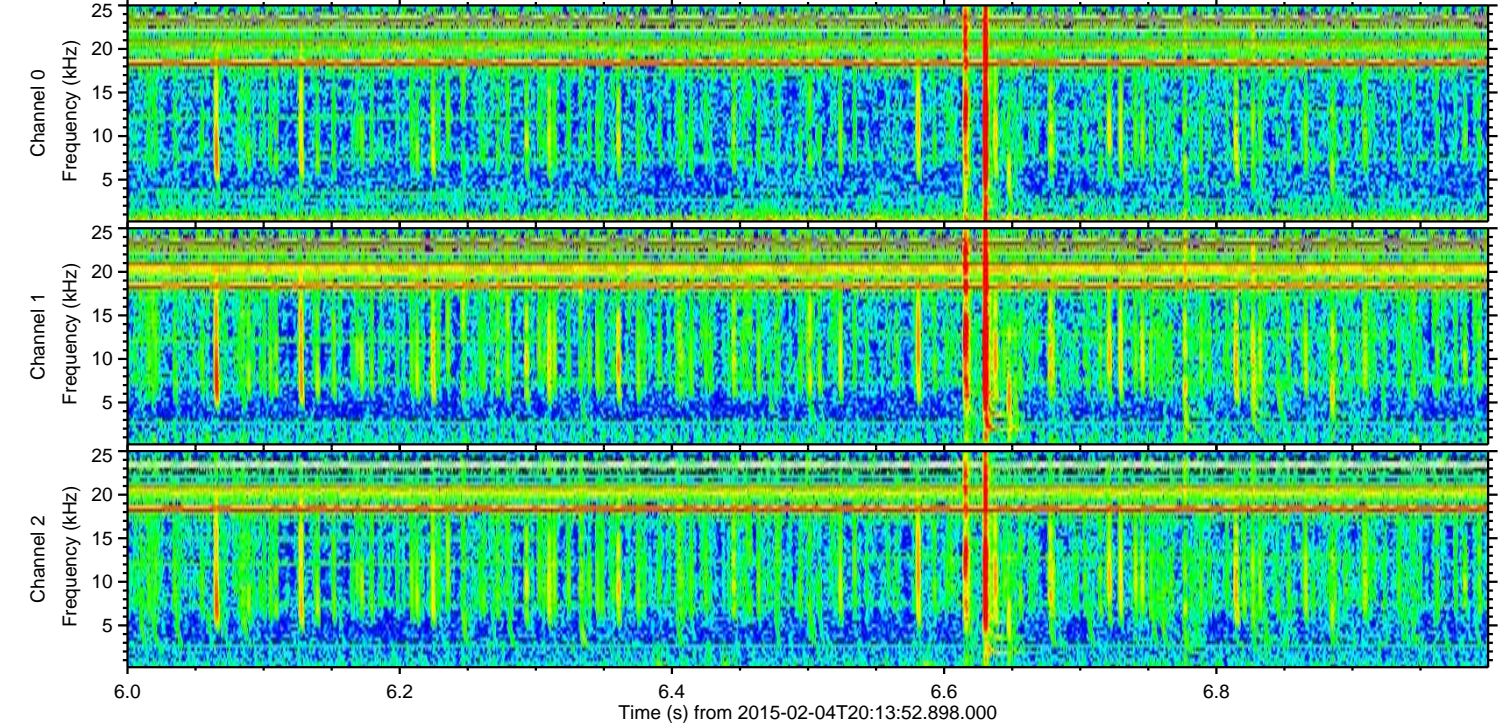
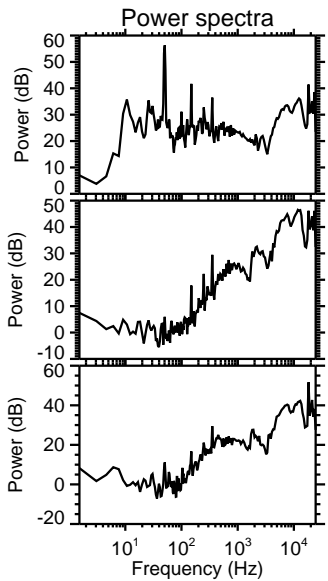
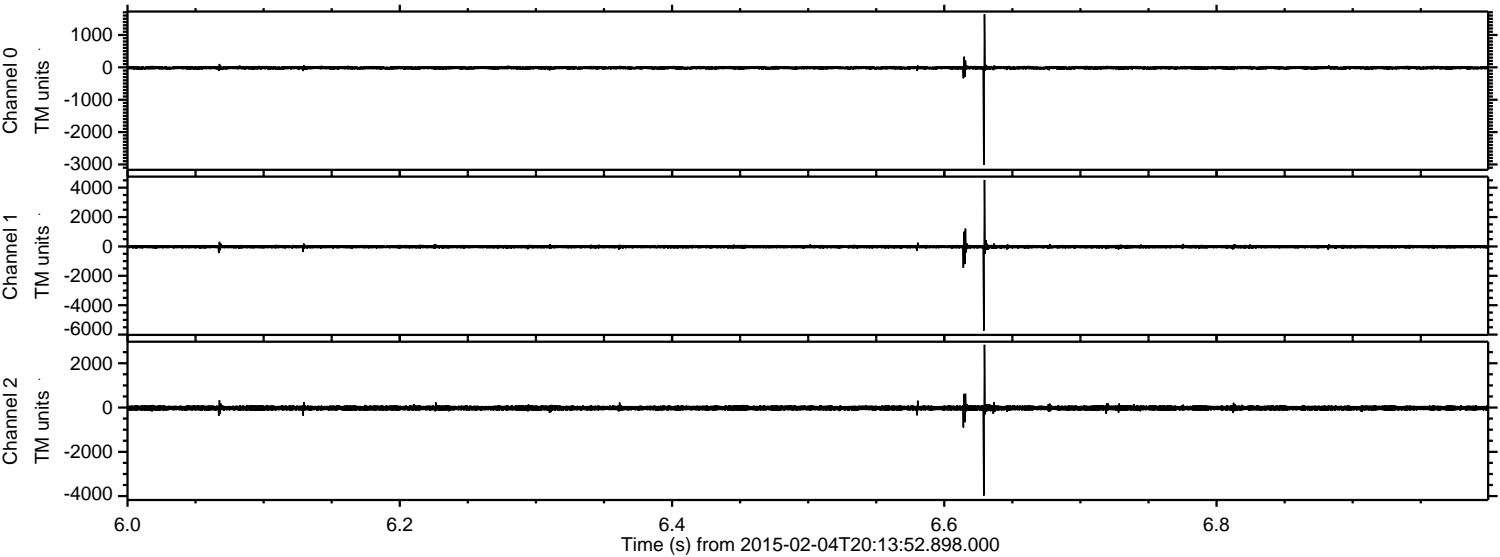

Processed Wed Feb 18 01:27:23 2015 by ELM ver.2012-10-06 from 001__elm20150204_201351__dat00.bin

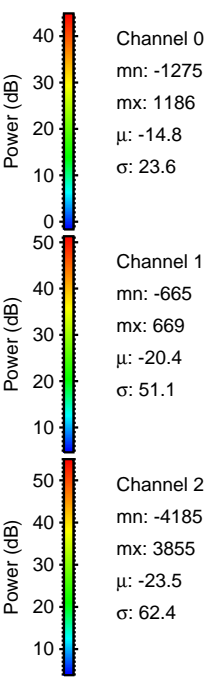
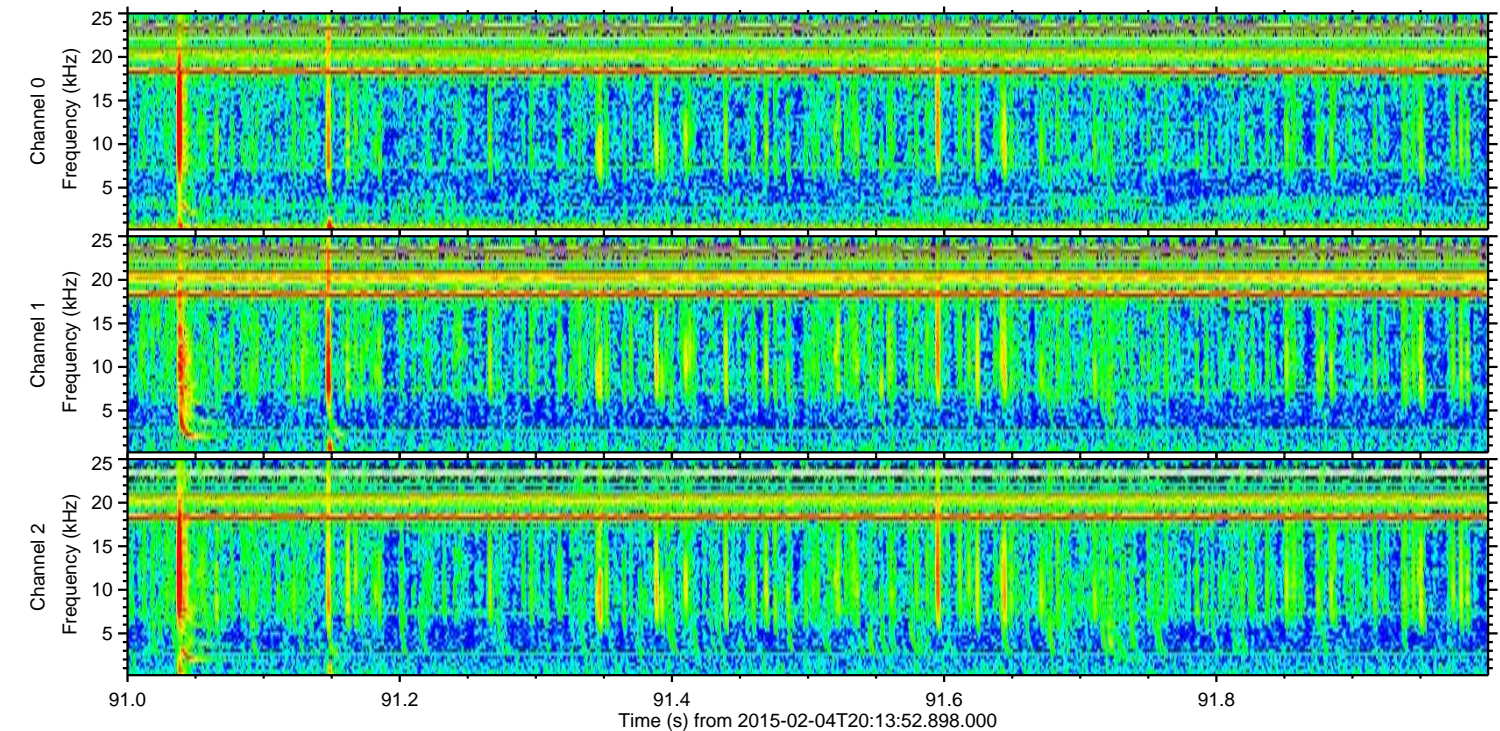
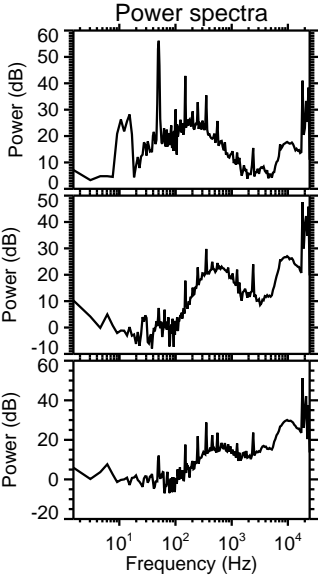
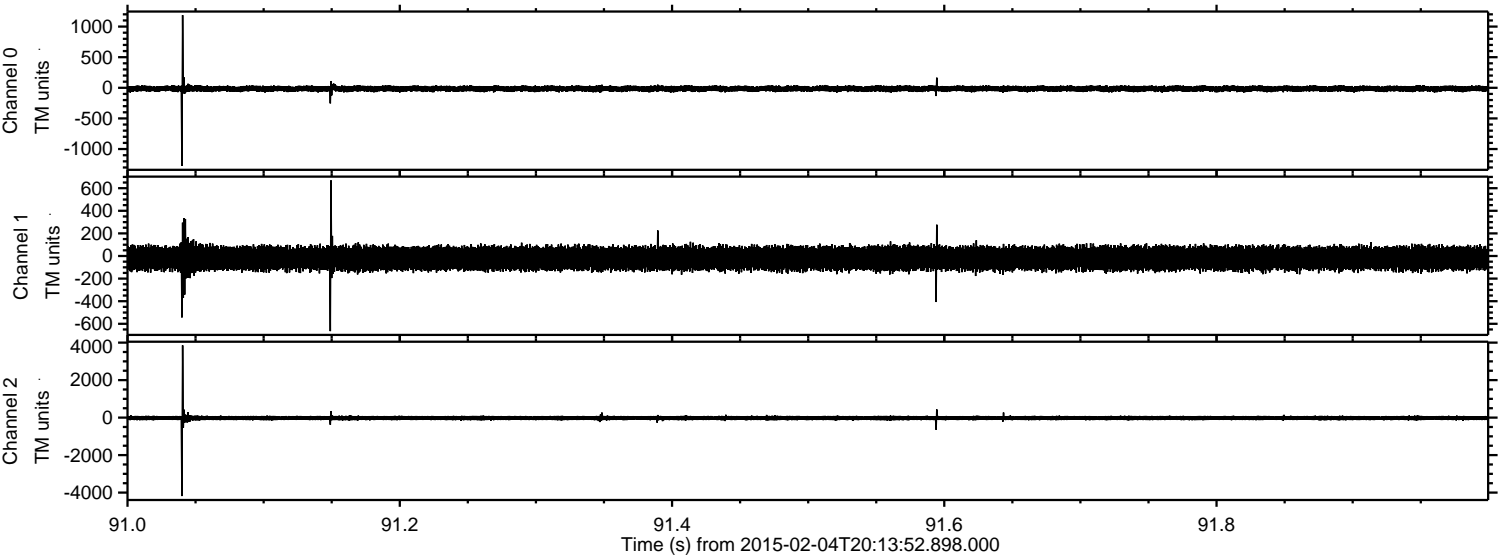

Processed Wed Feb 18 01:27:23 2015 by ELM ver.2012-10-06 from 001__elm20150204_201351__dat00.bin

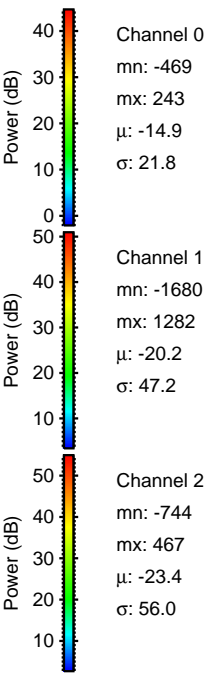
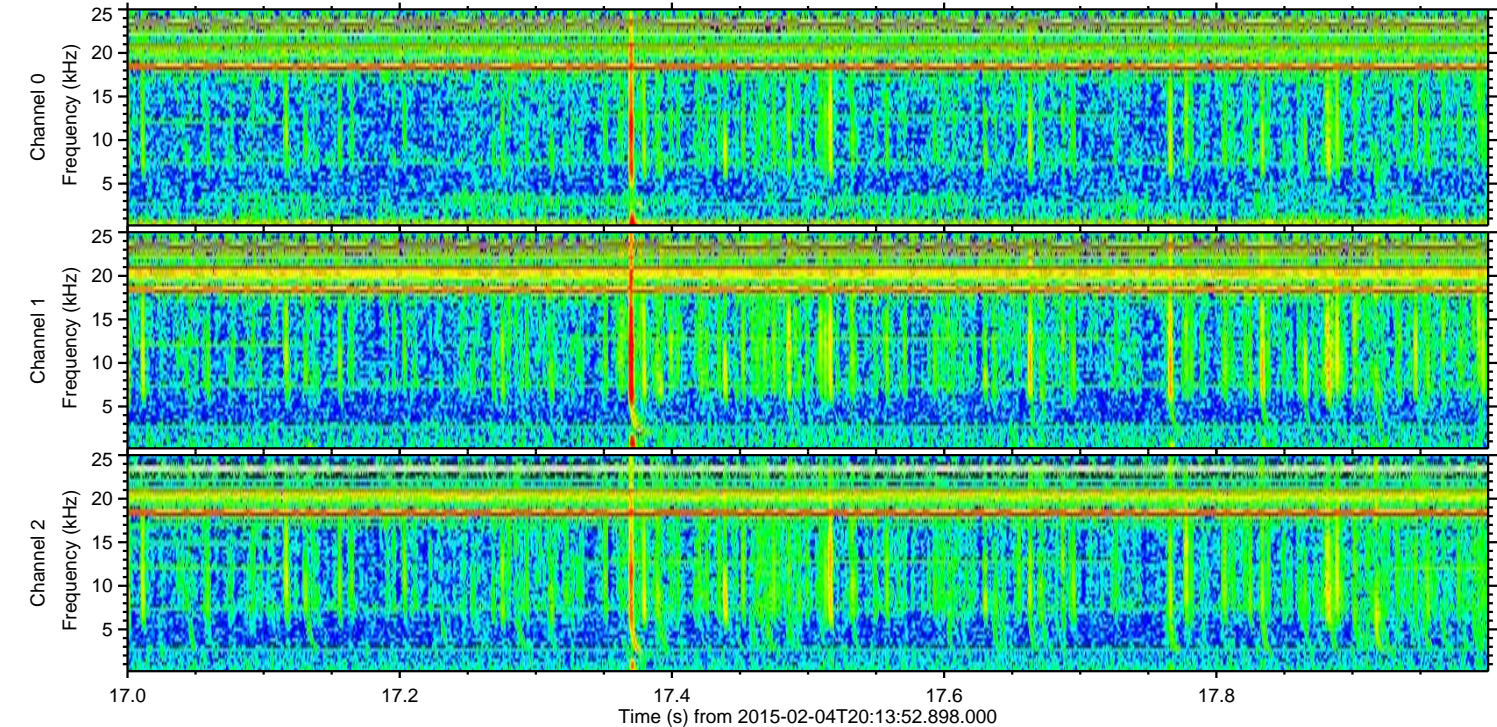
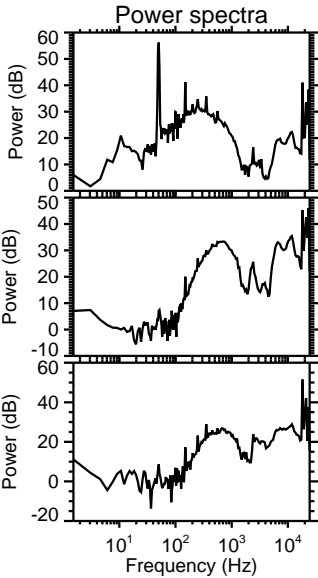
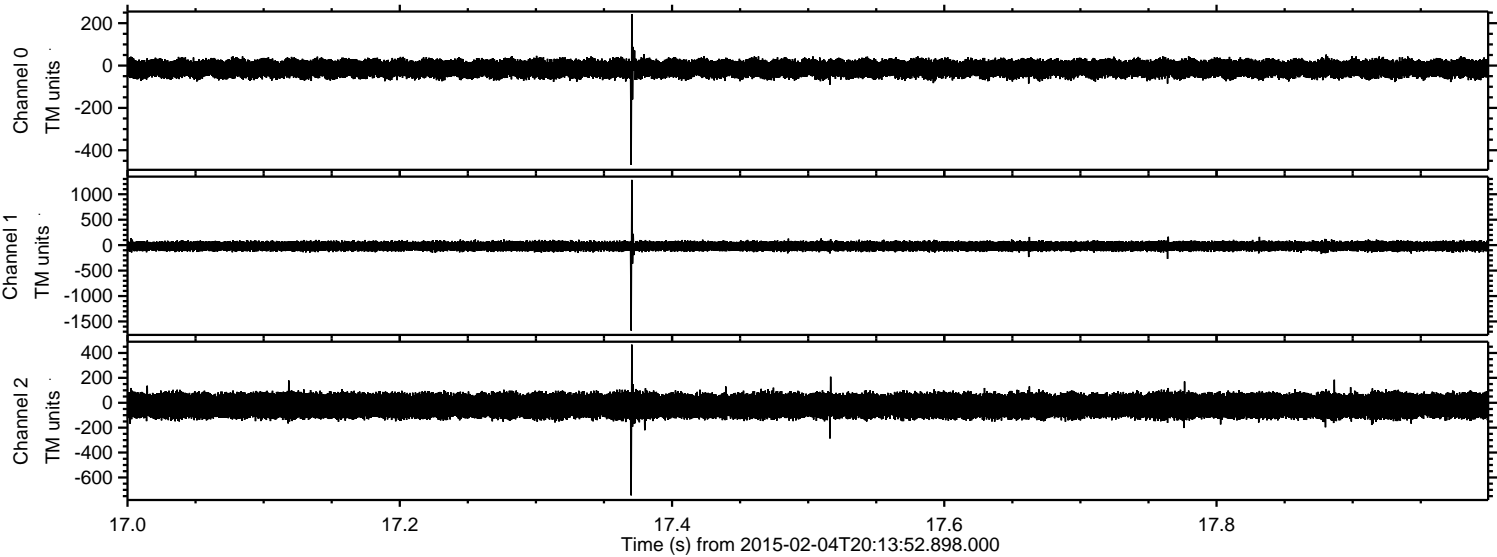

Processed Wed Feb 18 01:27:24 2015 by ELM ver.2012-10-06 from 001__elm20150204_201351__dat00.bin

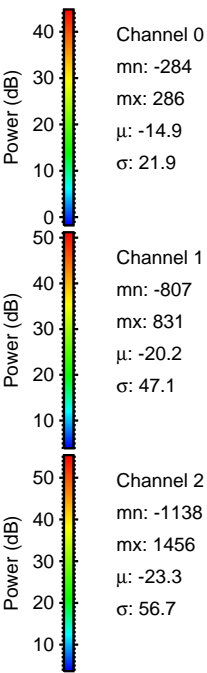
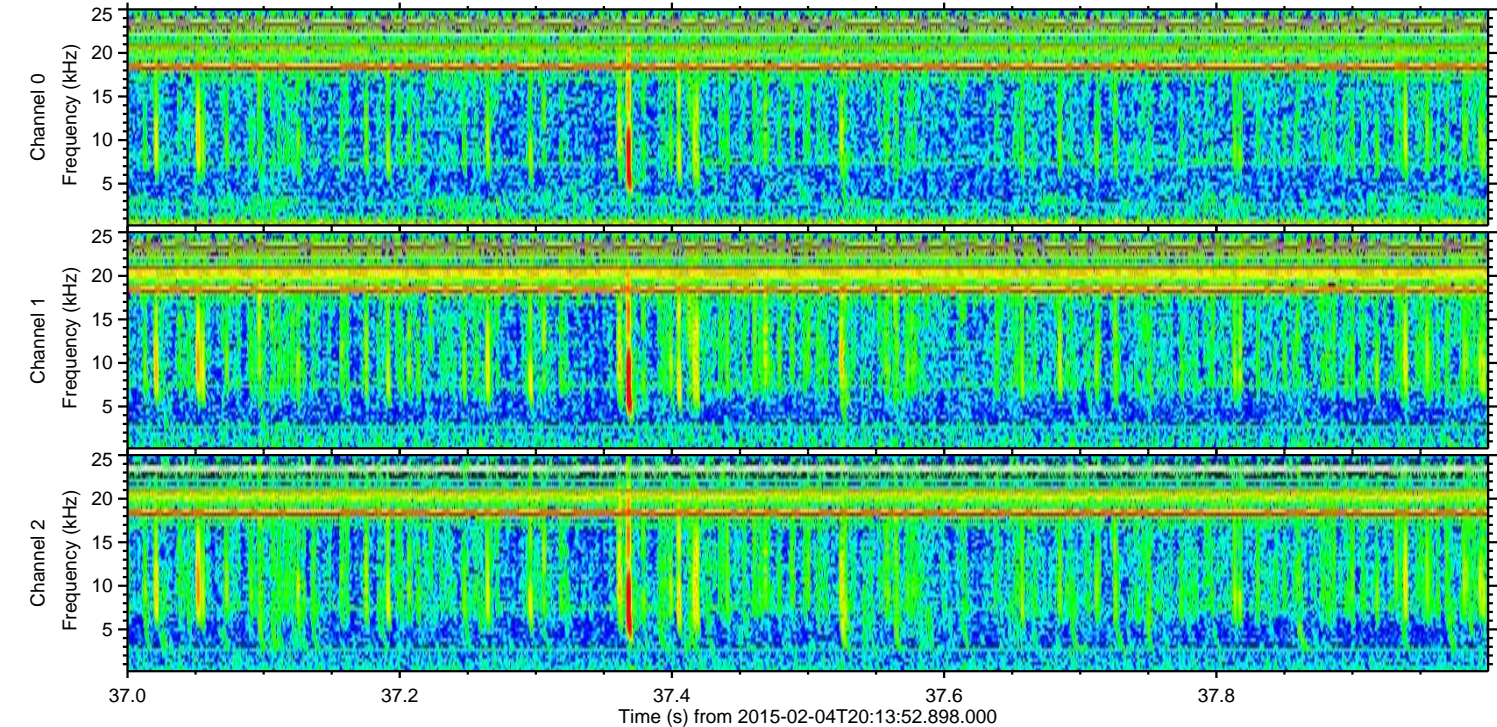
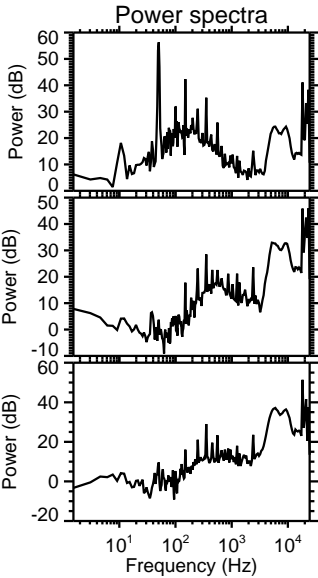
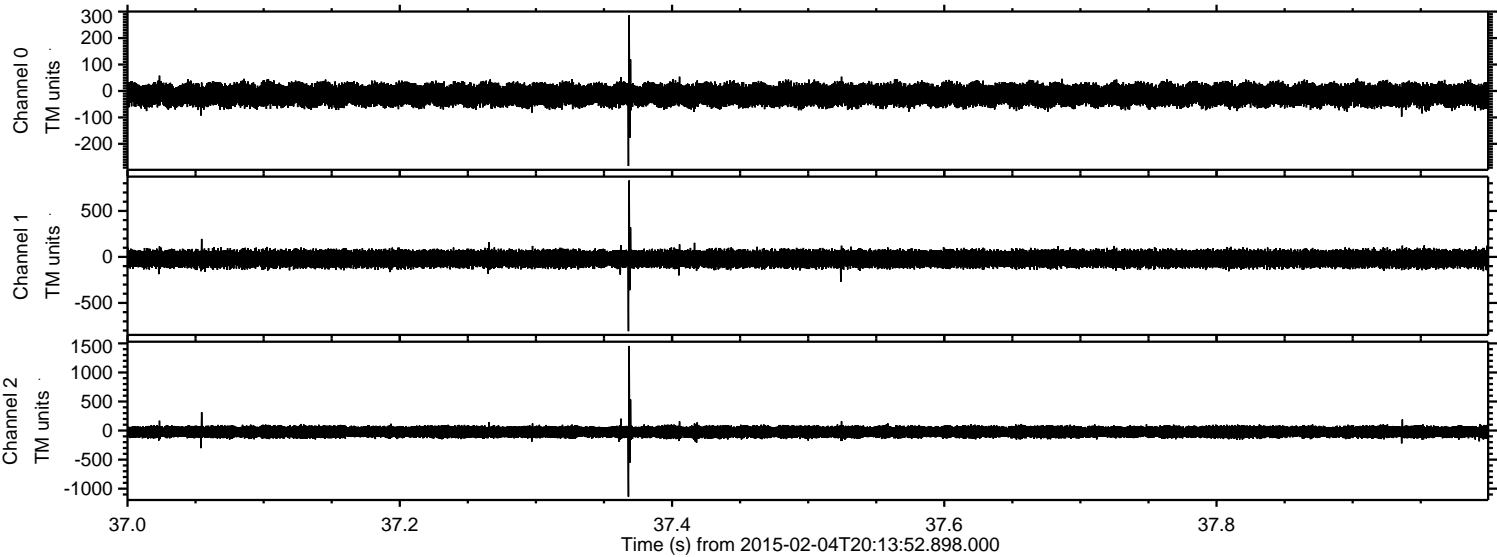

Processed Wed Feb 18 01:27:25 2015 by ELM ver.2012-10-06 from 001__elm20150204_201351__dat00.bin

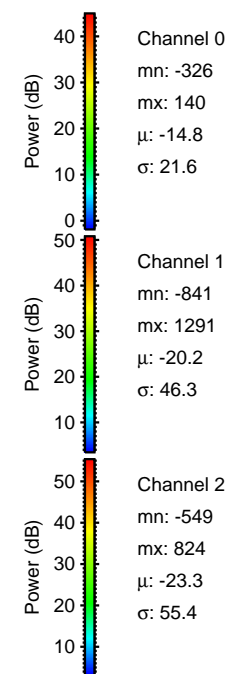
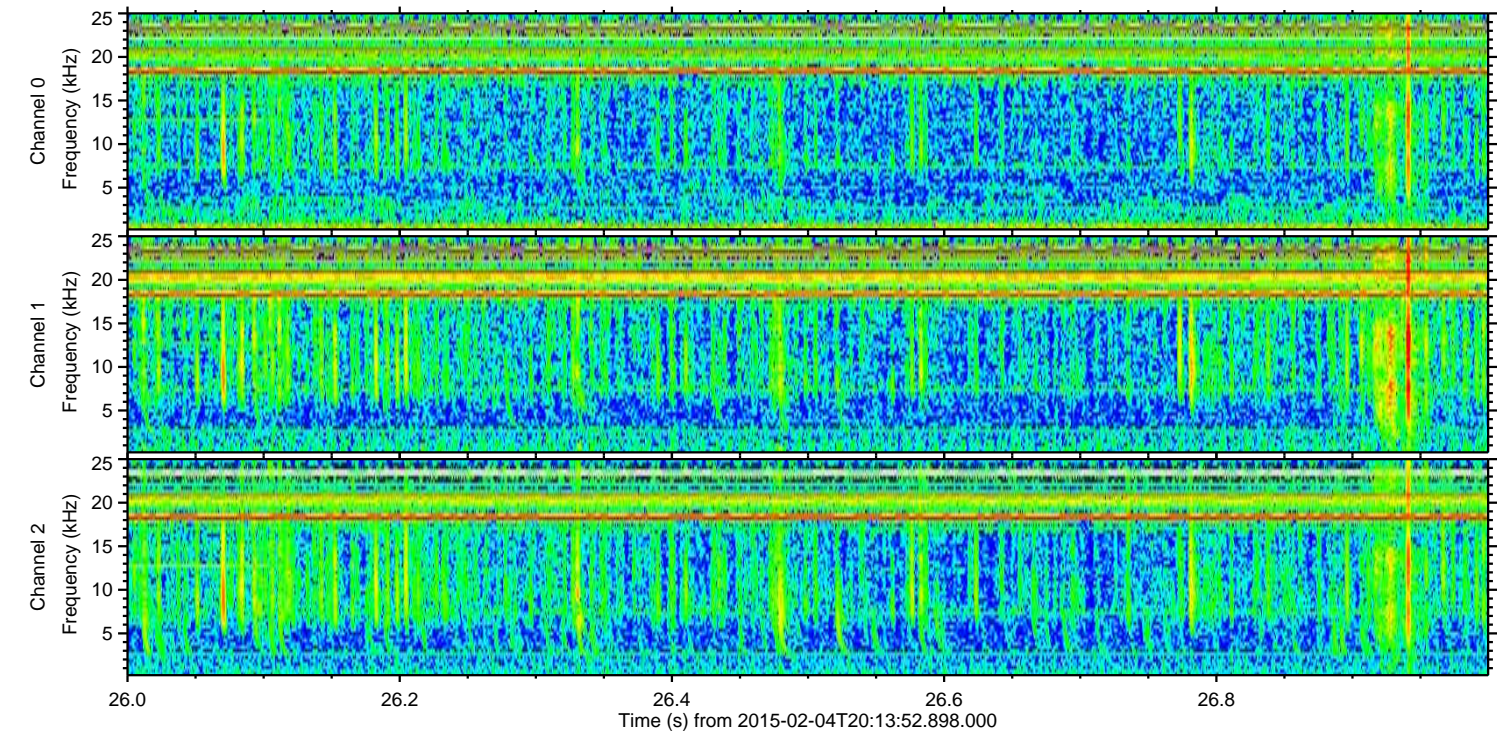
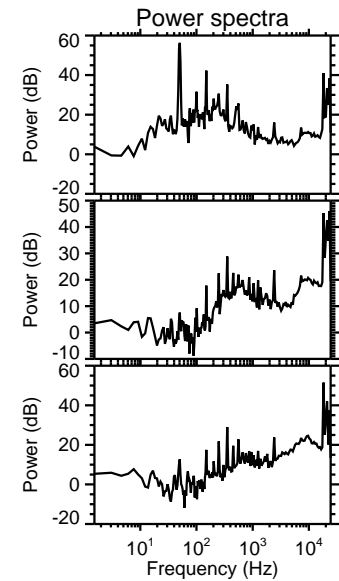
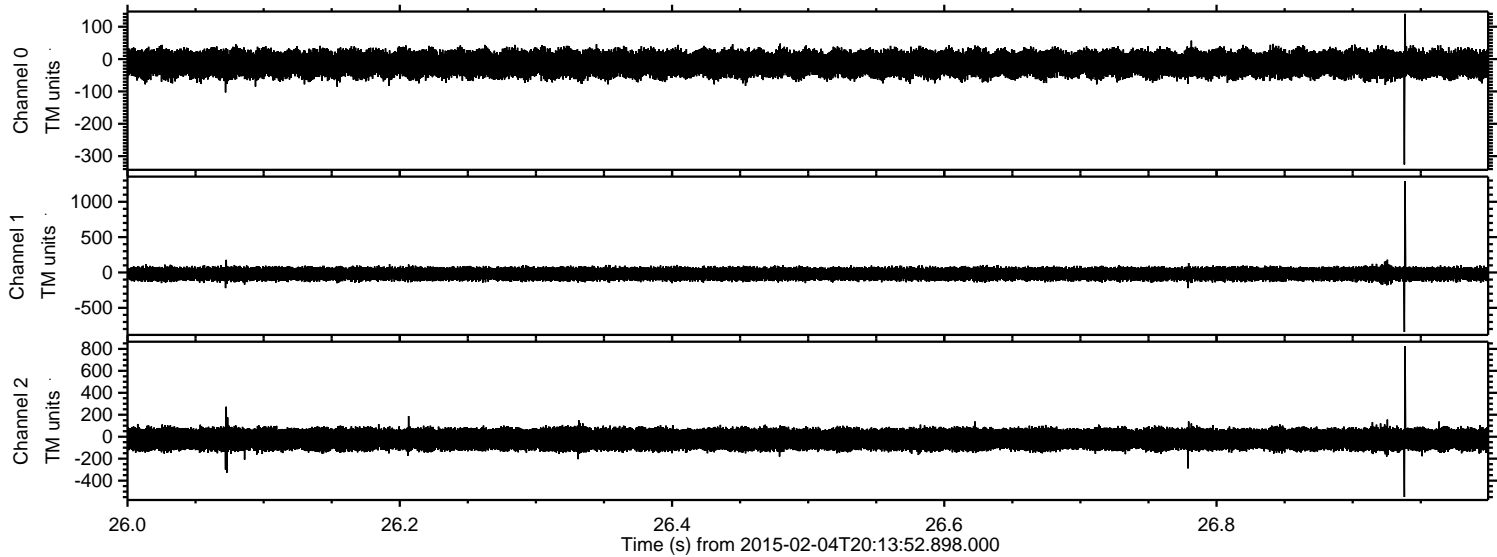

Processed Wed Feb 18 01:27:27 2015 by ELM ver.2012-10-06 from 001__elm20150204_201351__dat00.bin

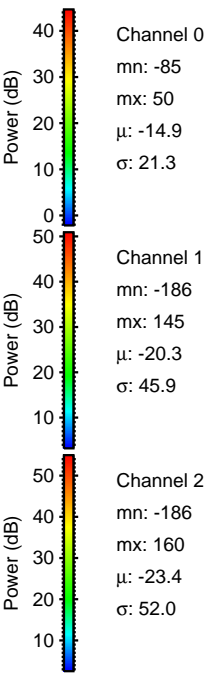
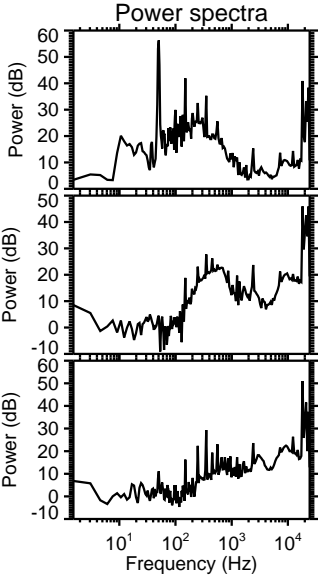
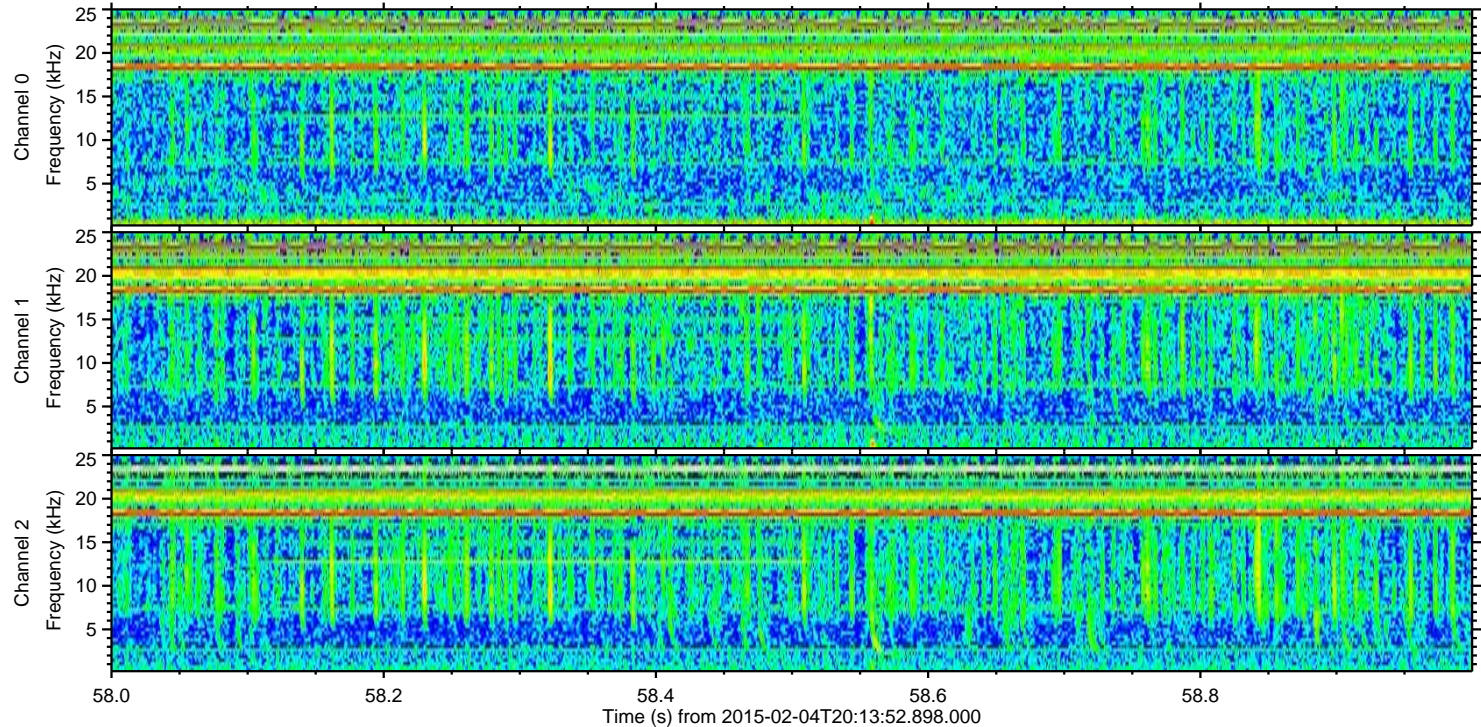
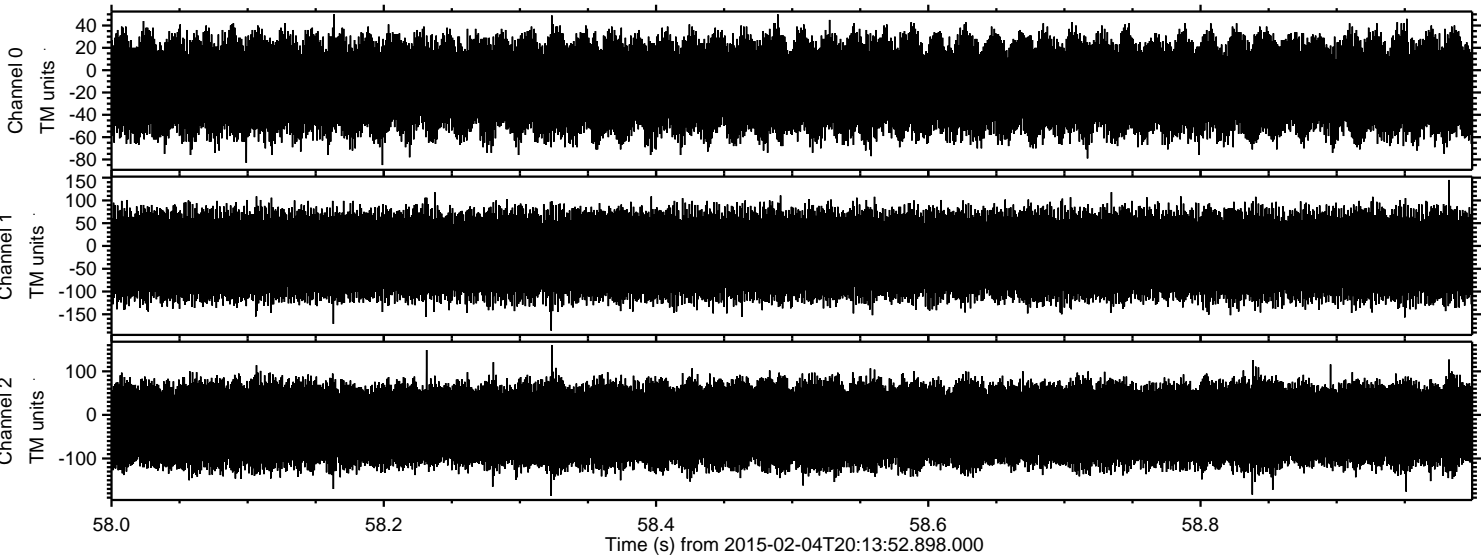

Channel 0
mn: -85
mx: 50
 μ : -14.9
 σ : 21.3

Channel 1
mn: -186
mx: 145
 μ : -20.3
 σ : 45.9

Channel 2
mn: -186
mx: 160
 μ : -23.4
 σ : 52.0