

ELMAVAN 3D WAVEFORMS (Measured data sampled at 50 kHz) 49715 packets of 144 samples from 2015-02-04T19:58:52.351.999.

Processed Wed Feb 18 01:21:03 2015 by ELM ver.2012-10-06 from 001__elm20150204_195851__dat00.bin

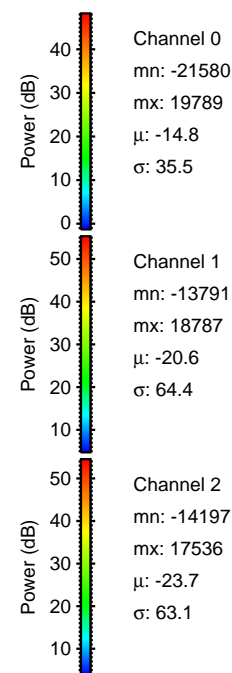
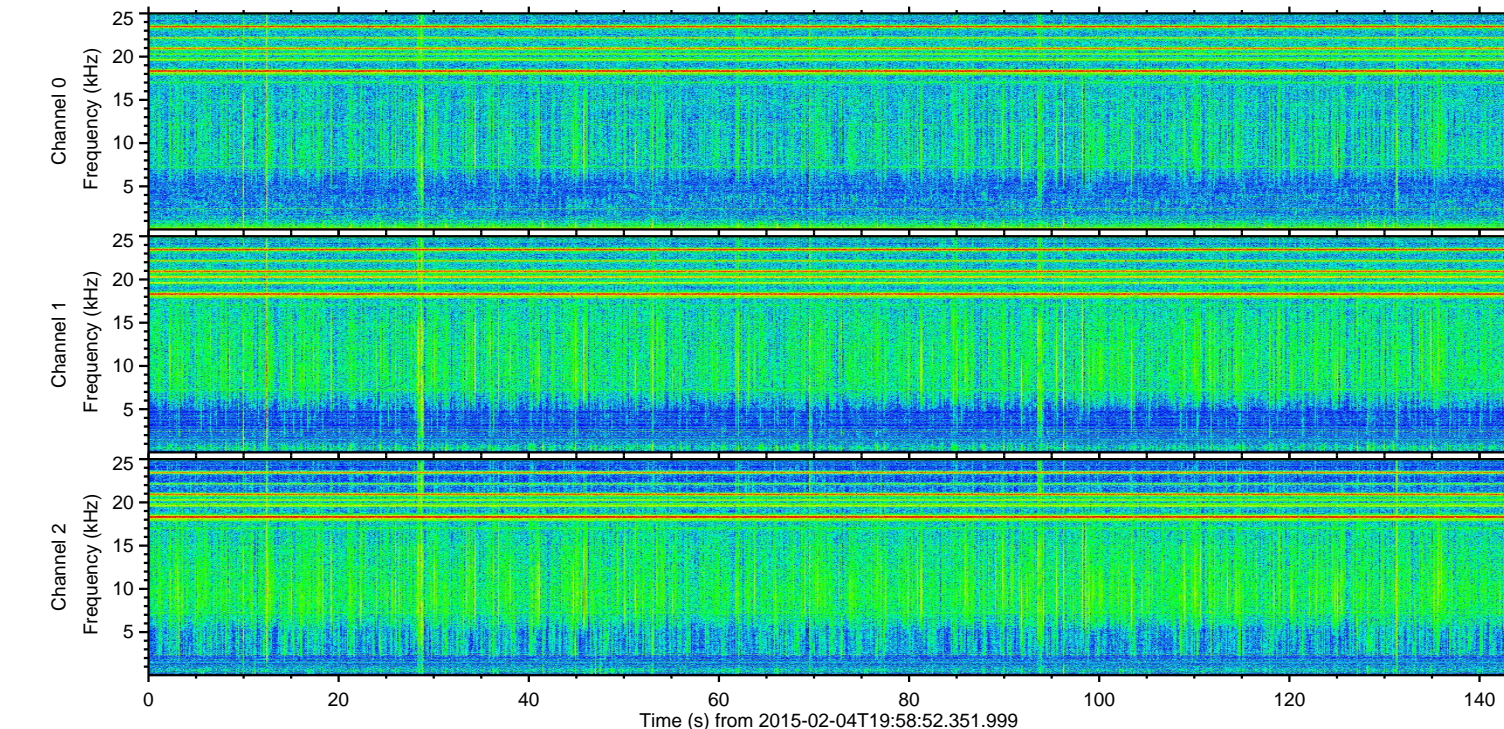
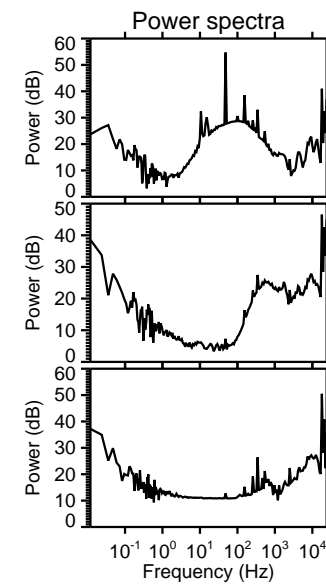
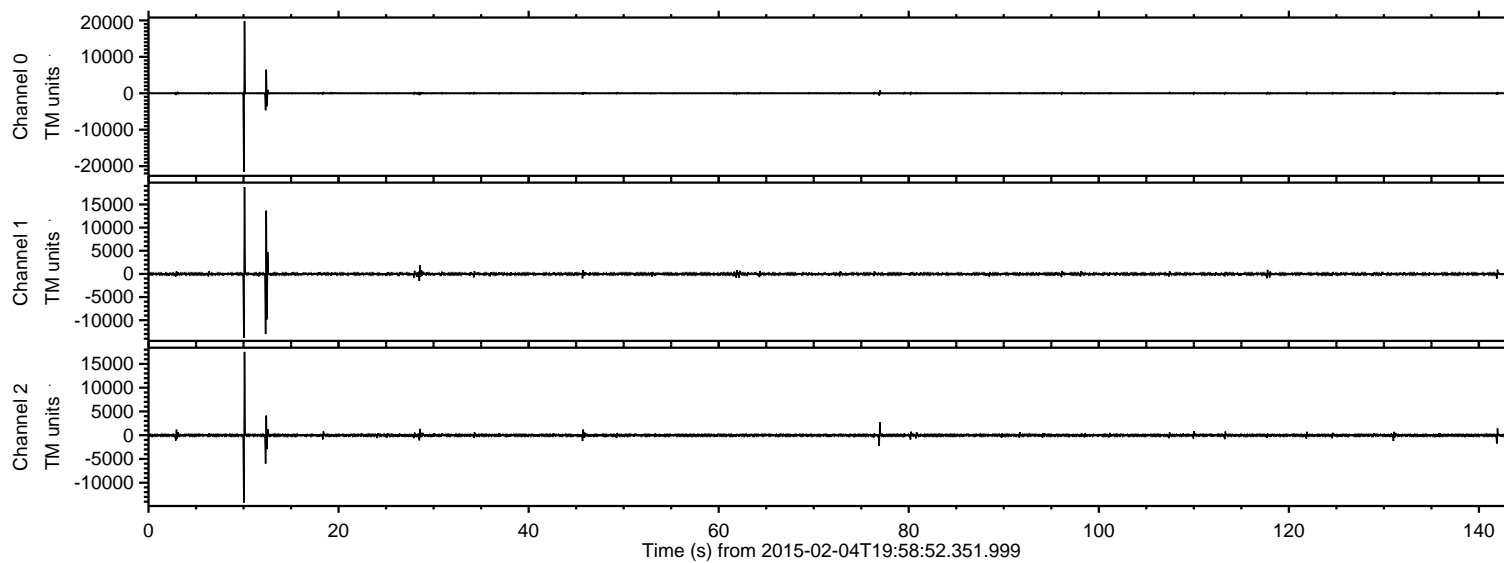

ELMAVAN 3D WAVEFORMS (Measured data sampled at 50 kHz) 49715 packets of 144 samples from 2015-02-04T19:58:52.351.999. Part 11/144

Processed Wed Feb 18 01:21:25 2015 by ELM ver.2012-10-06 from 001__elm20150204_195851__dat00.bin

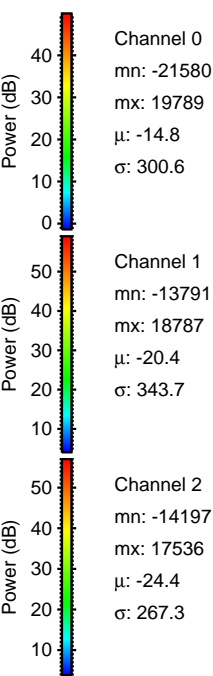
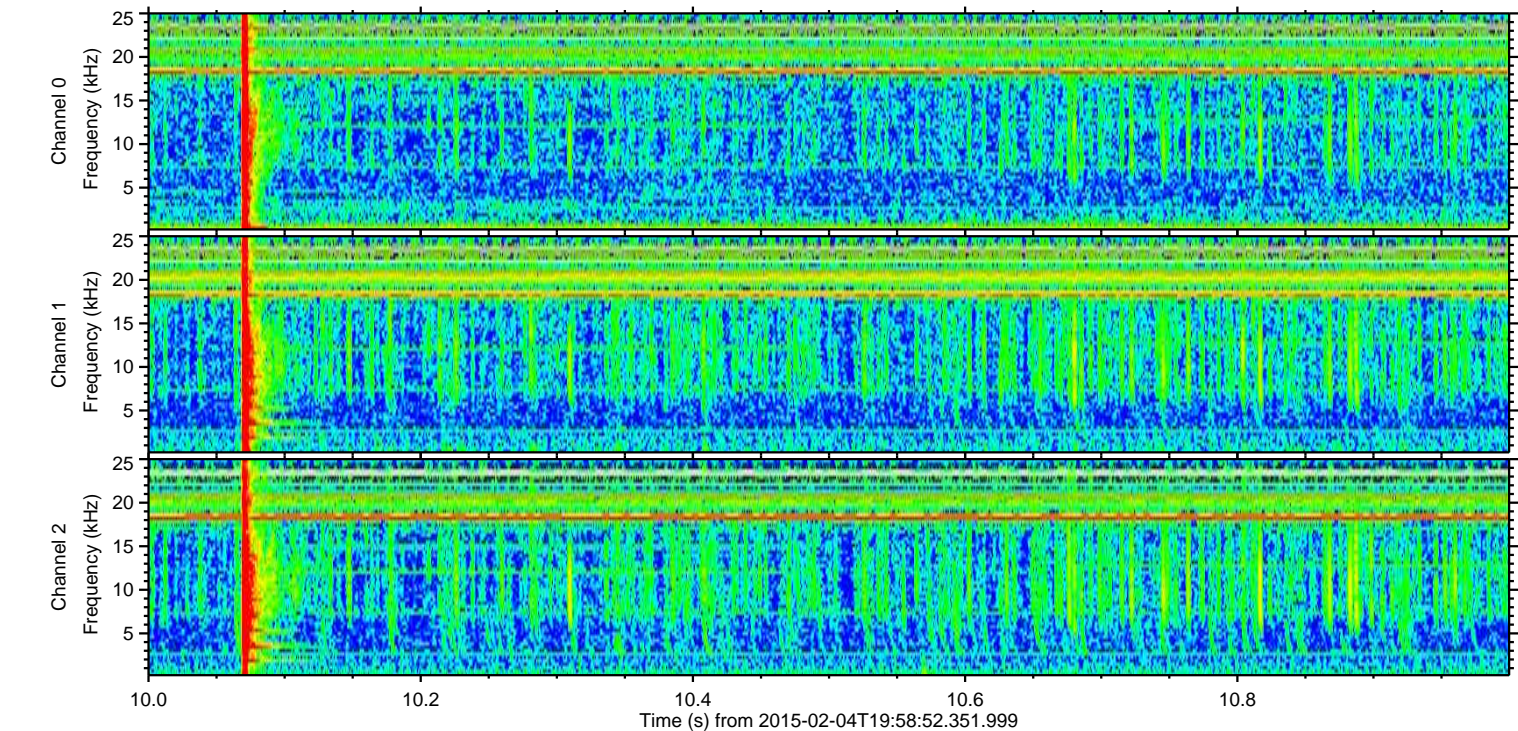
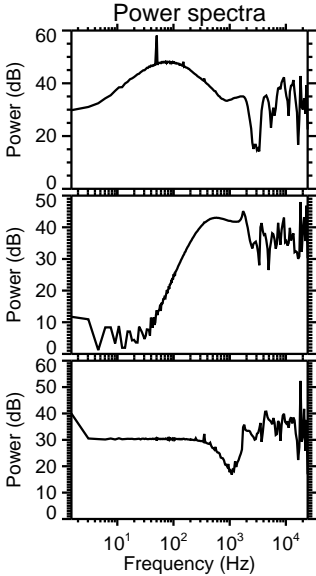
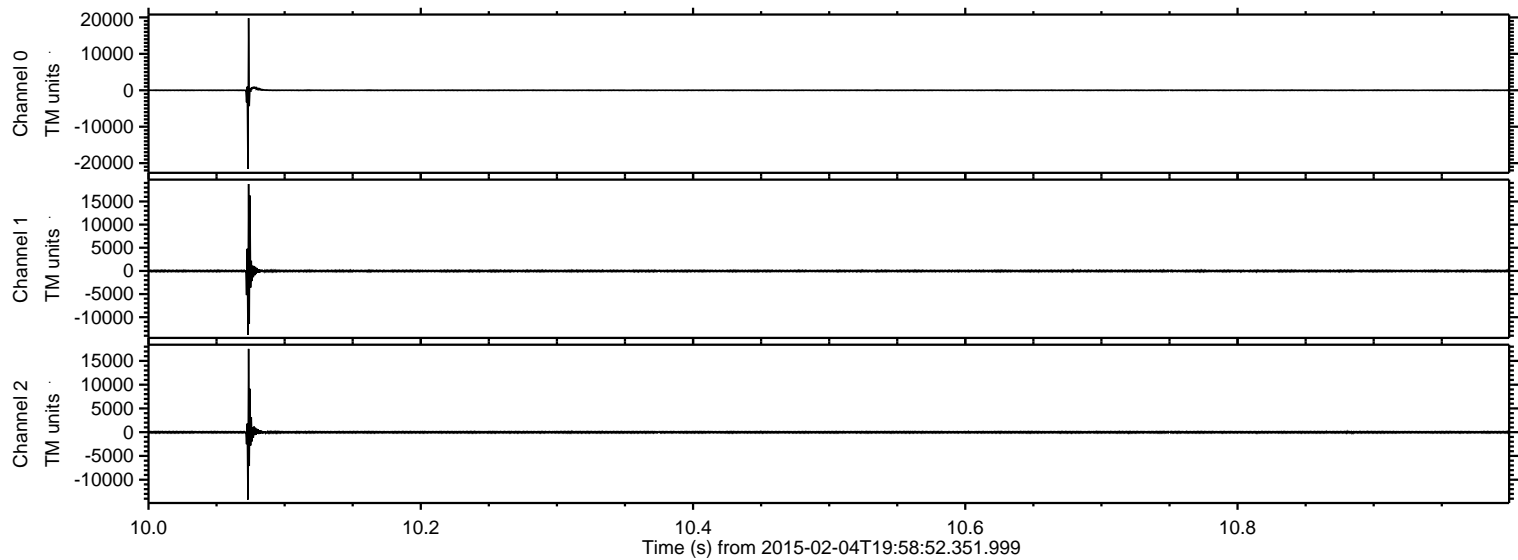

Processed Wed Feb 18 01:21:27 2015 by ELM ver.2012-10-06 from 001__elm20150204_195851__dat00.bin

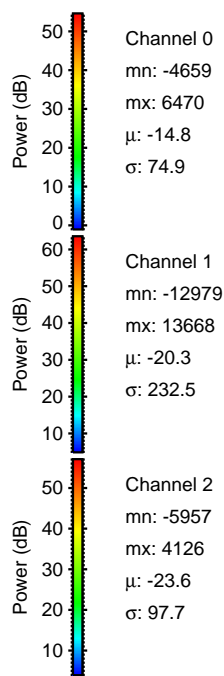
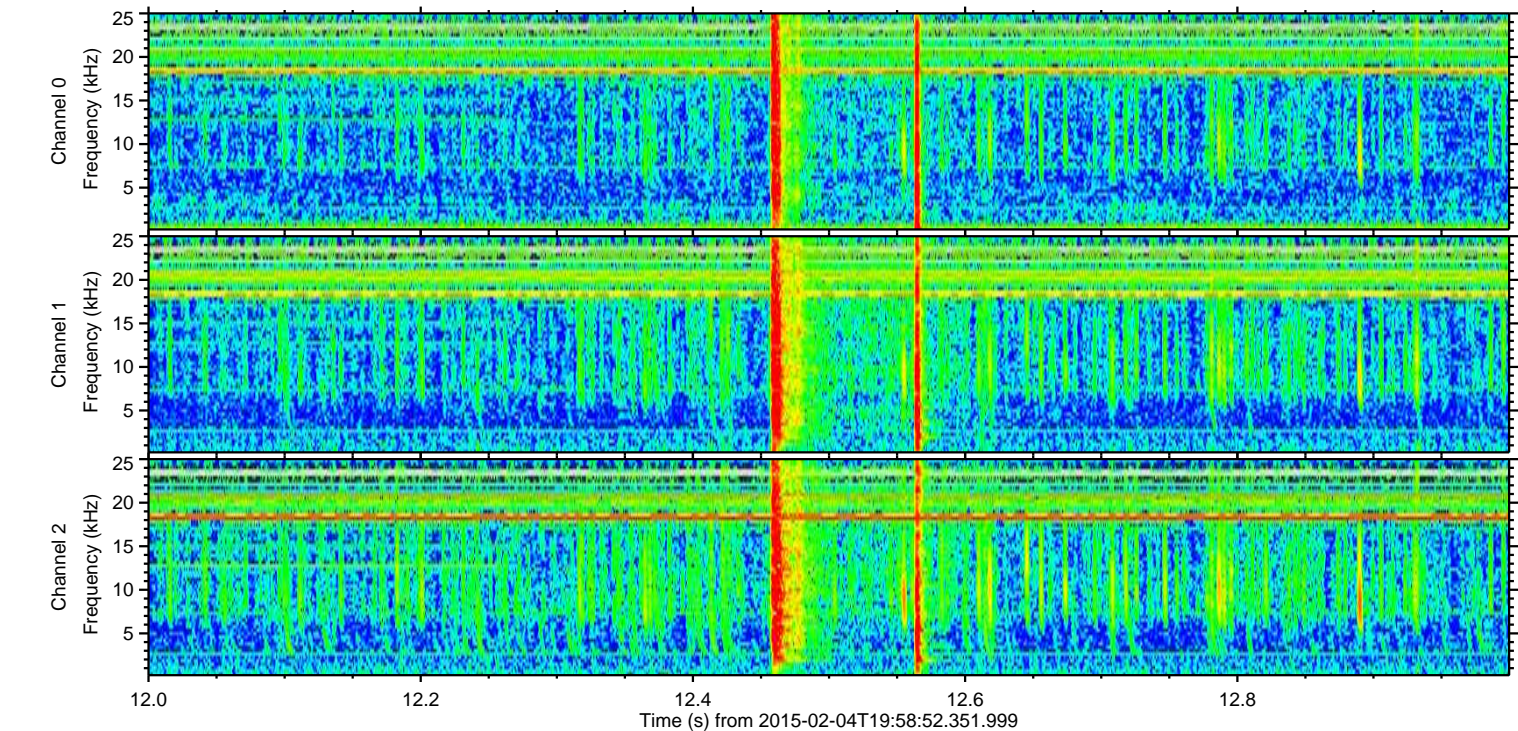
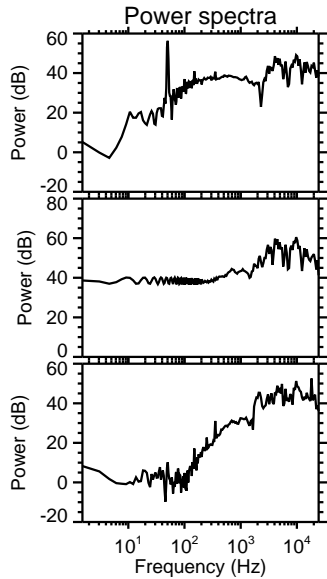
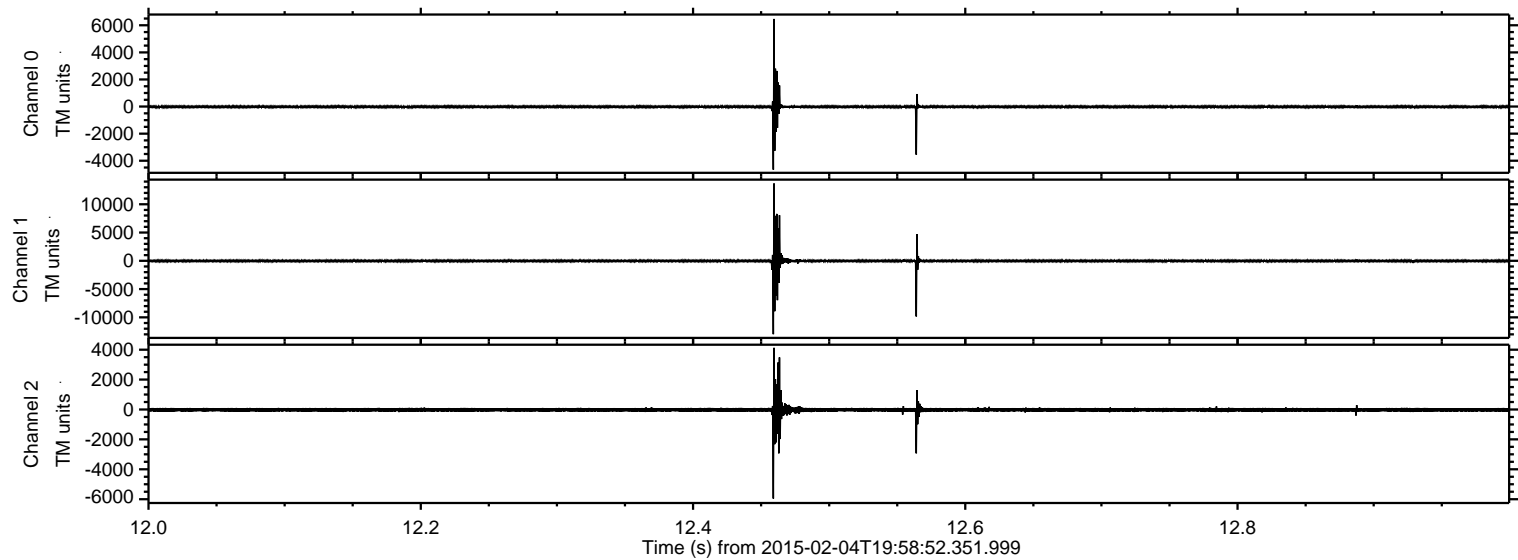

Processed Wed Feb 18 01:21:29 2015 by ELM ver.2012-10-06 from 001__elm20150204_195851__dat00.bin

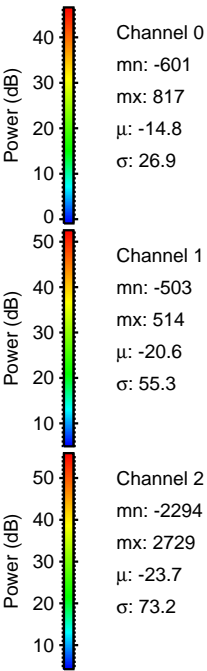
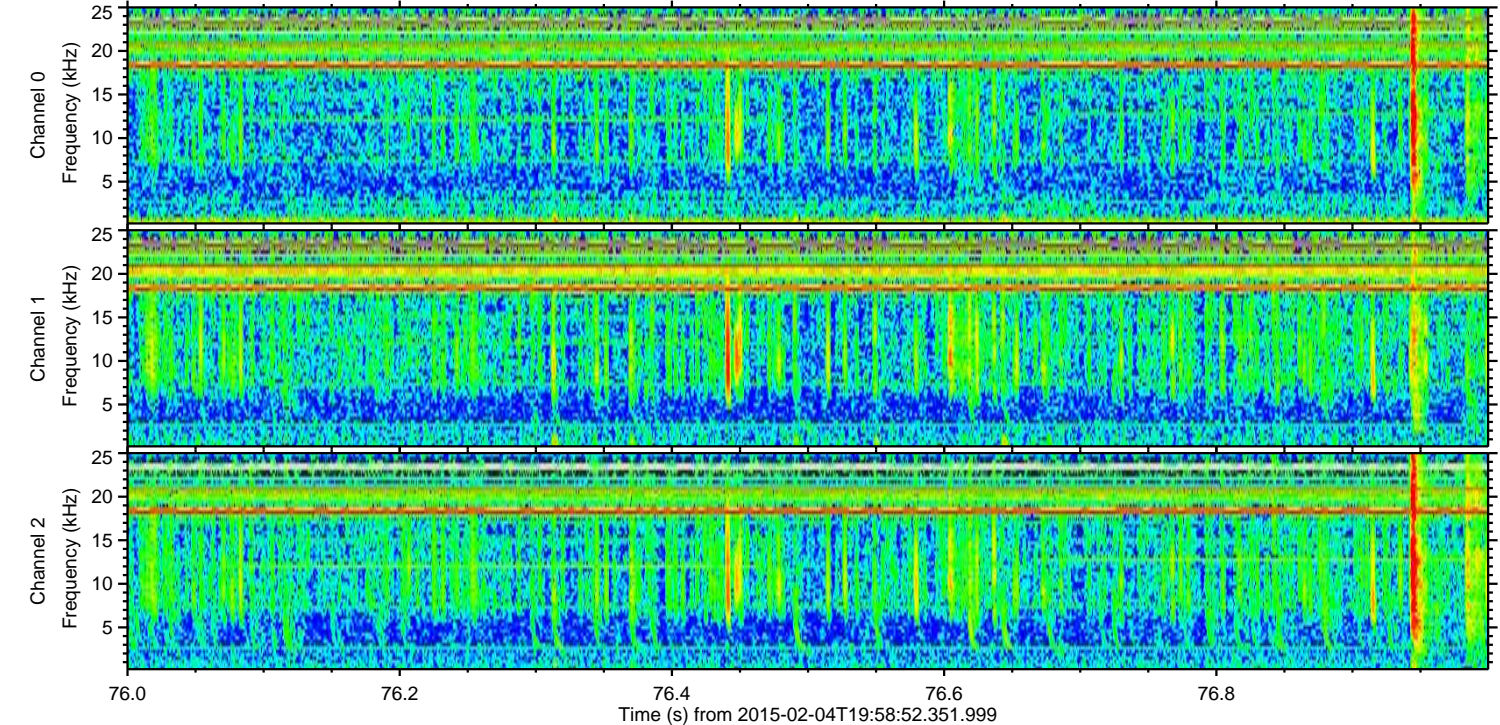
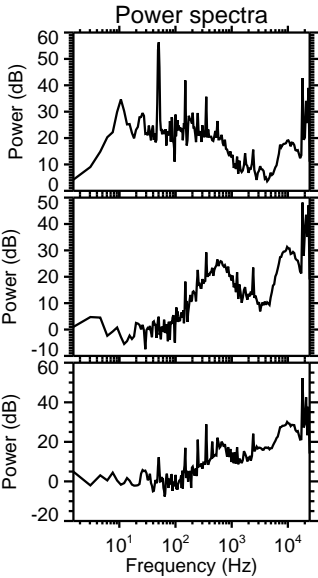
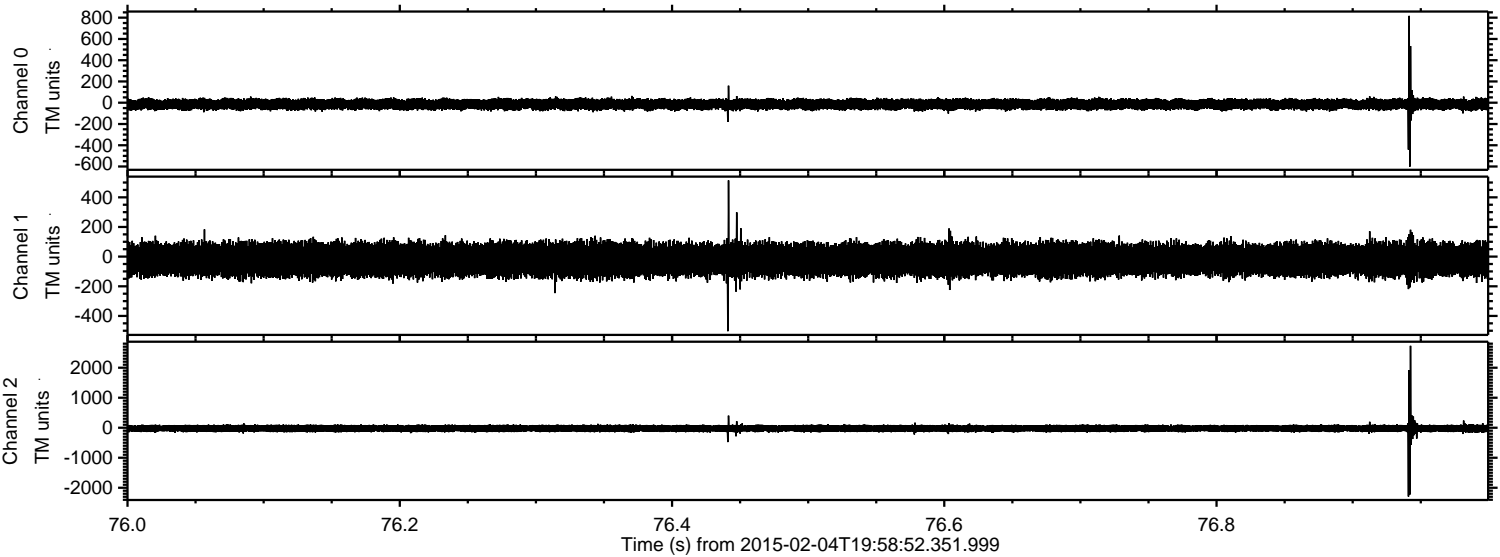

Processed Wed Feb 18 01:21:31 2015 by ELM ver.2012-10-06 from 001__elm20150204_195851__dat00.bin

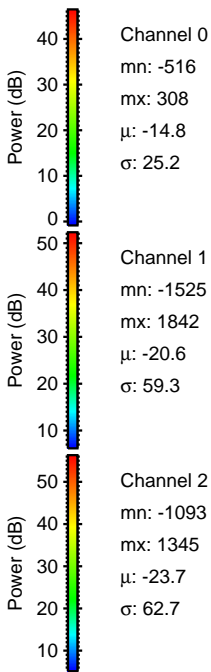
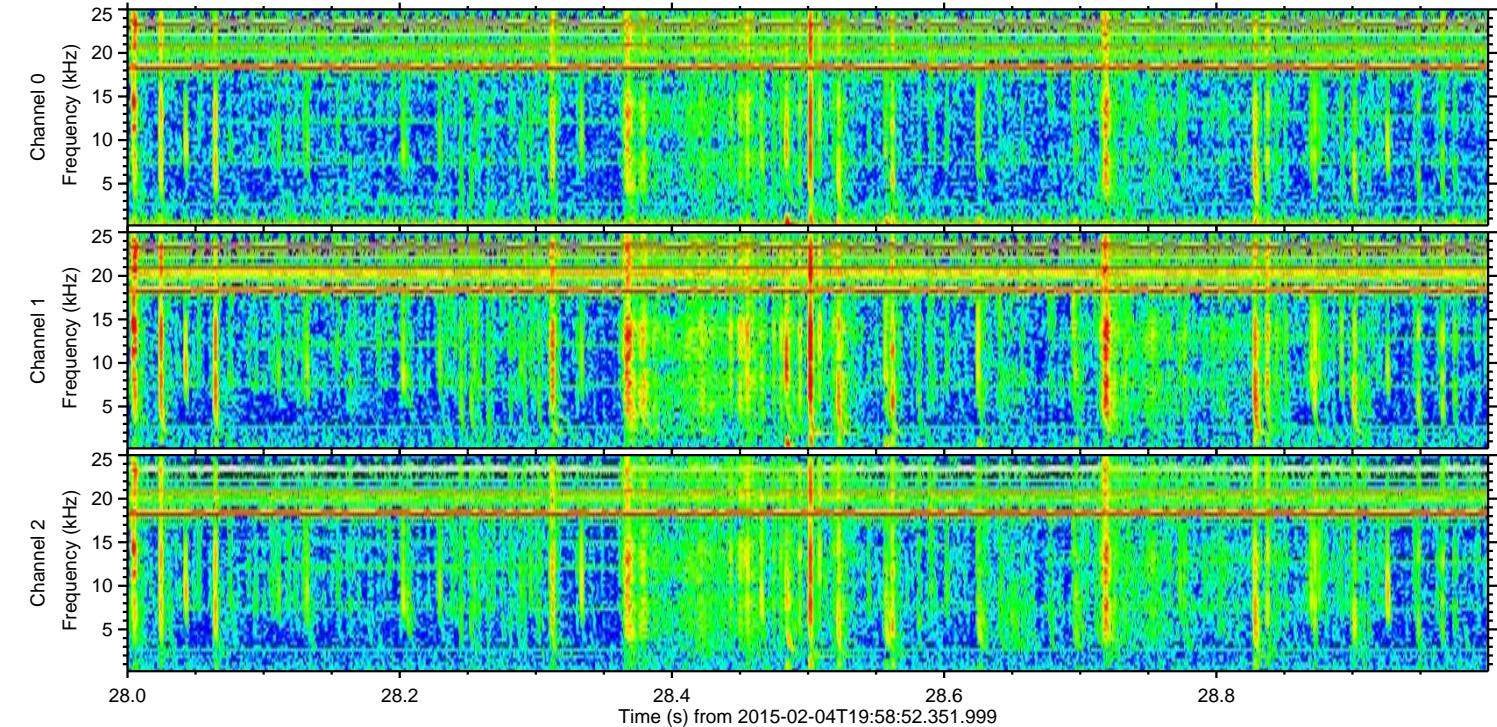
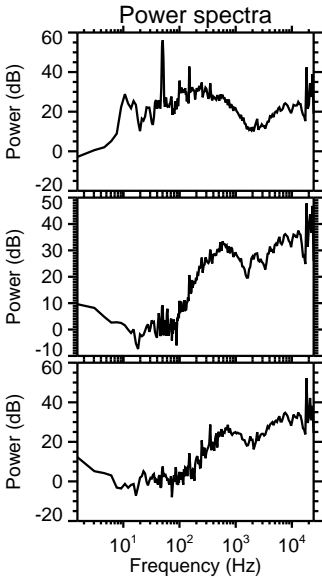
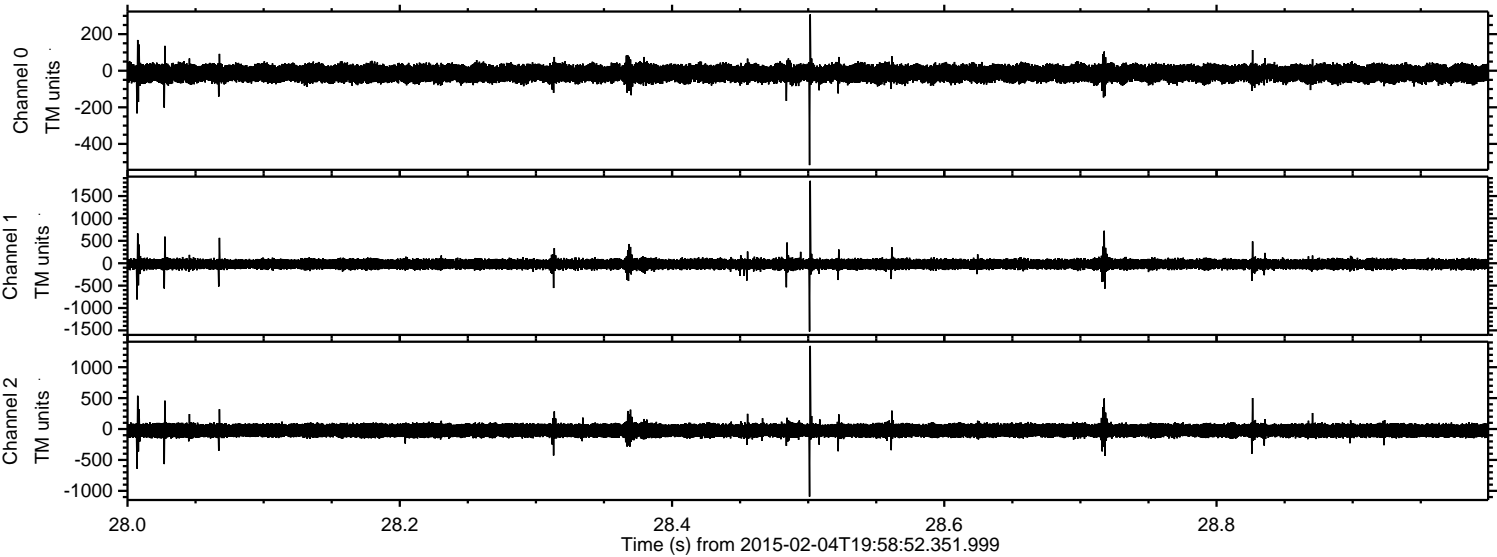

ELMAVAN 3D WAVEFORMS (Measured data sampled at 50 kHz) 49715 packets of 144 samples from 2015-02-04T19:58:52.351.999. Part 142/144

Processed Wed Feb 18 01:21:32 2015 by ELM ver.2012-10-06 from 001__elm20150204_195851__dat00.bin

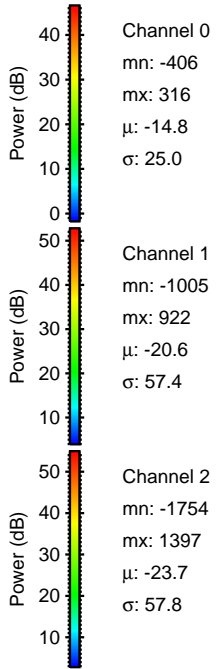
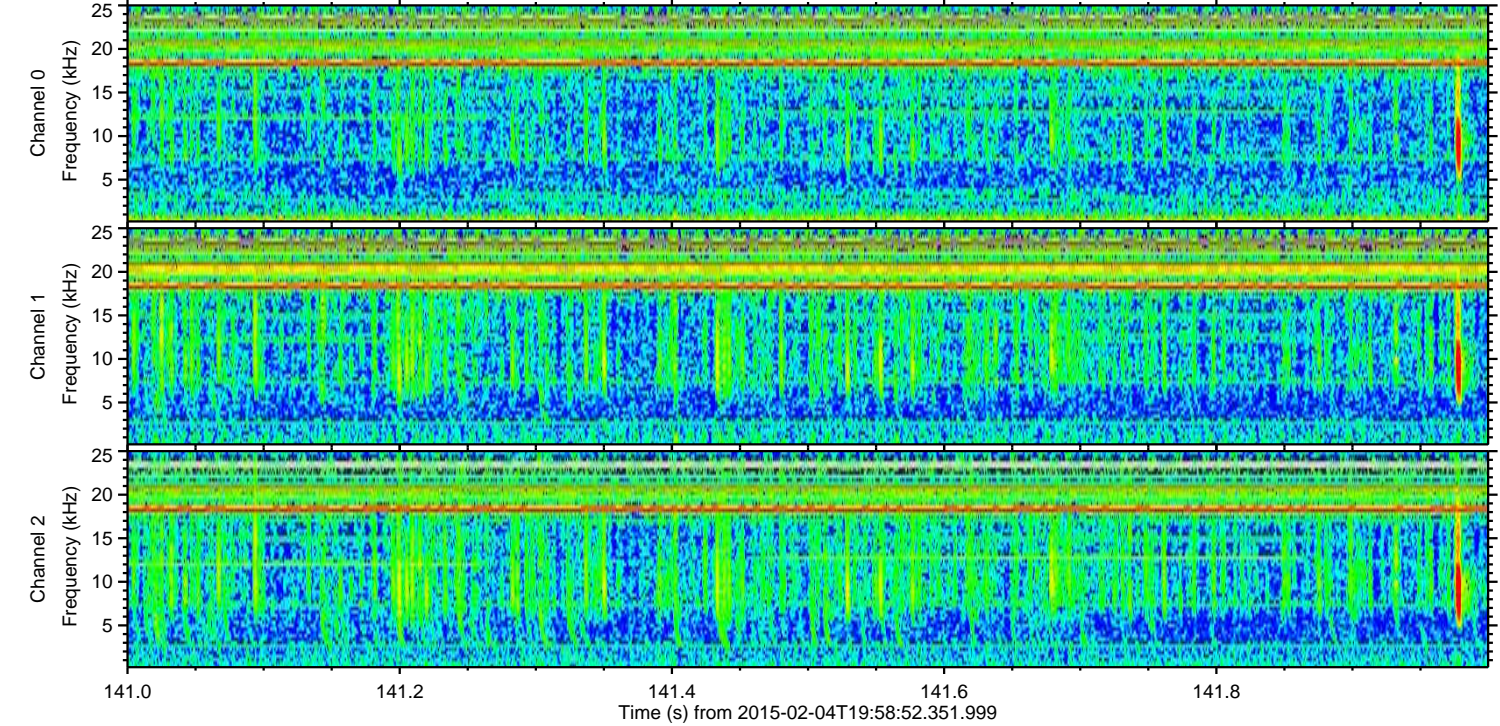
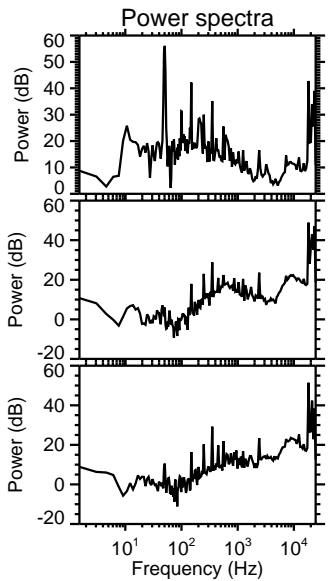
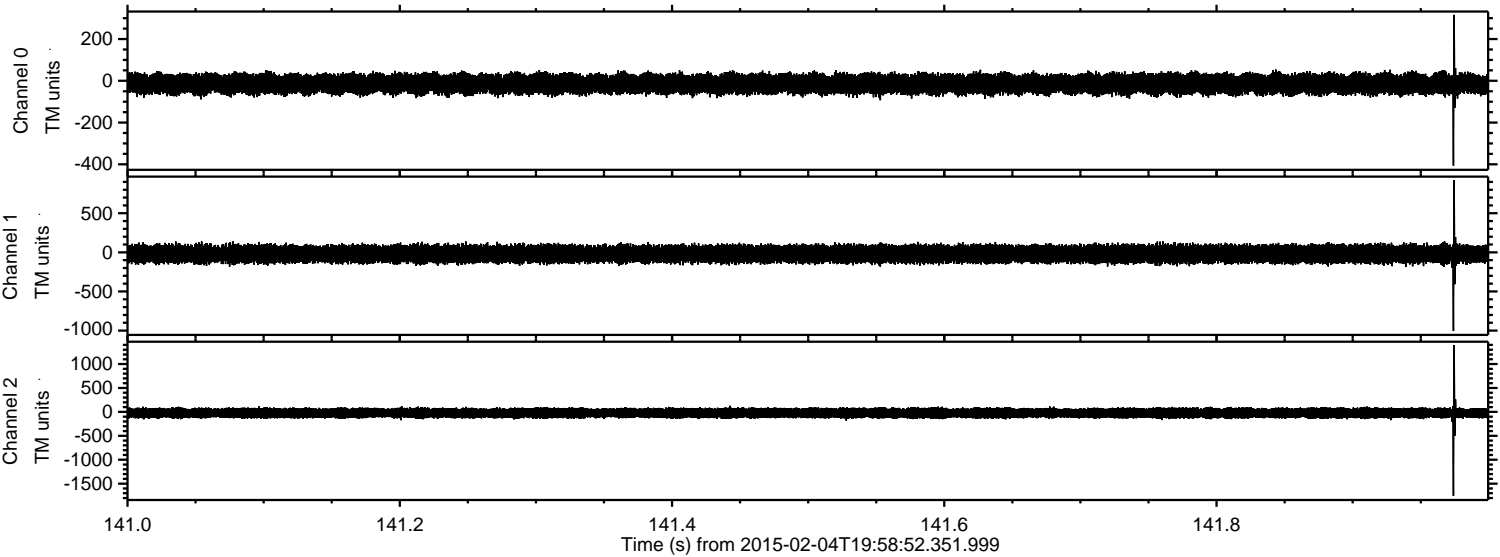

ELMAVAN 3D WAVEFORMS (Measured data sampled at 50 kHz) 49715 packets of 144 samples from 2015-02-04T19:58:52.351.999. Part 132/144

Processed Wed Feb 18 01:21:34 2015 by ELM ver.2012-10-06 from 001__elm20150204_195851__dat00.bin

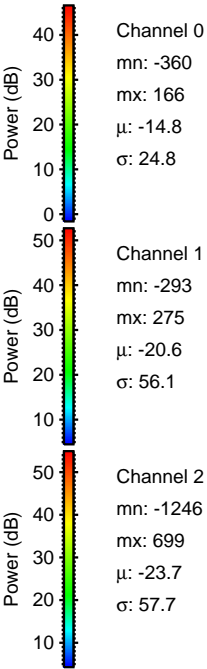
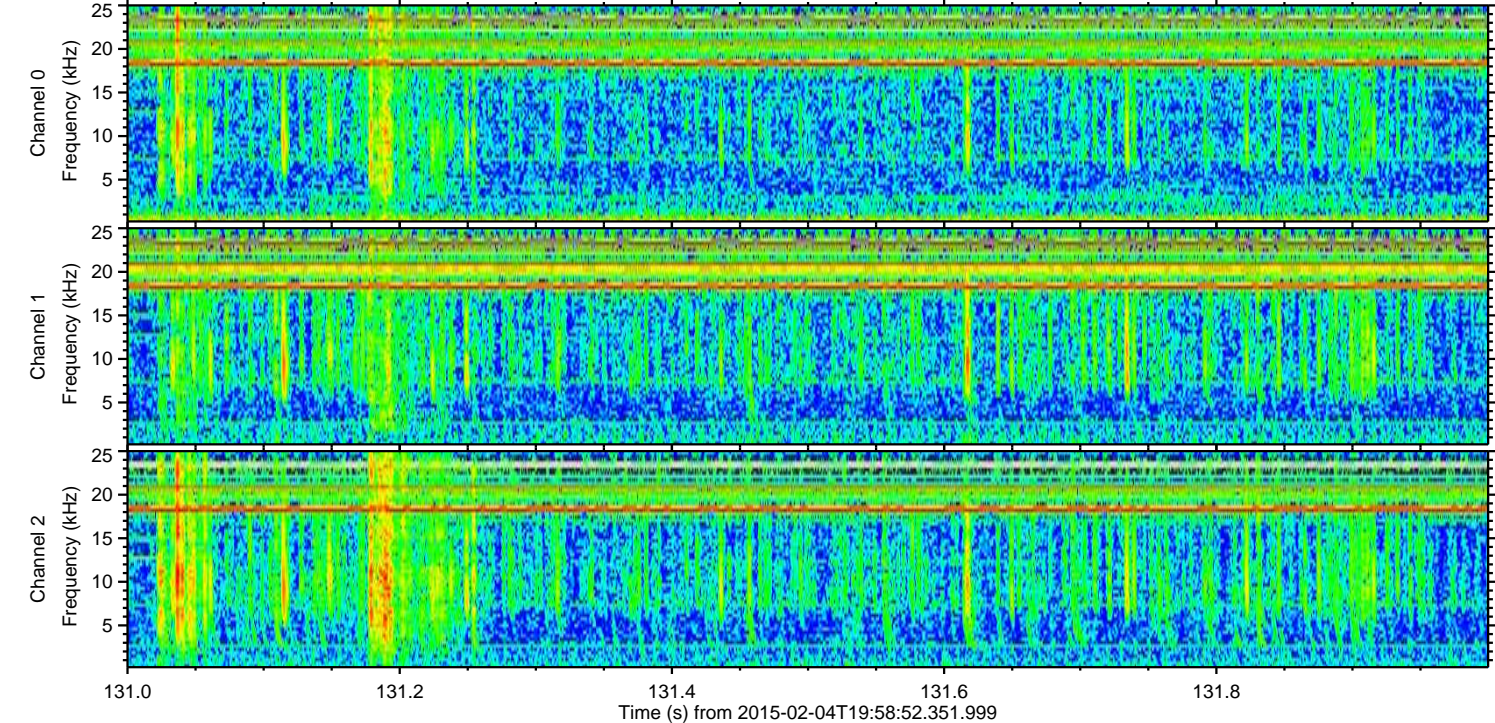
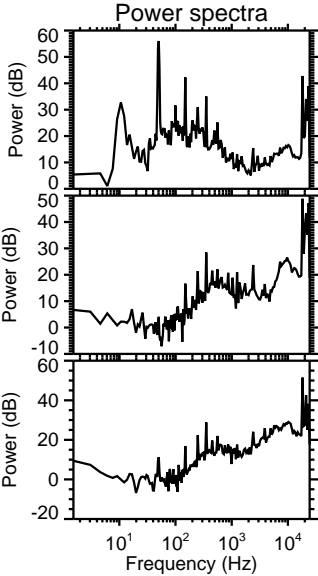
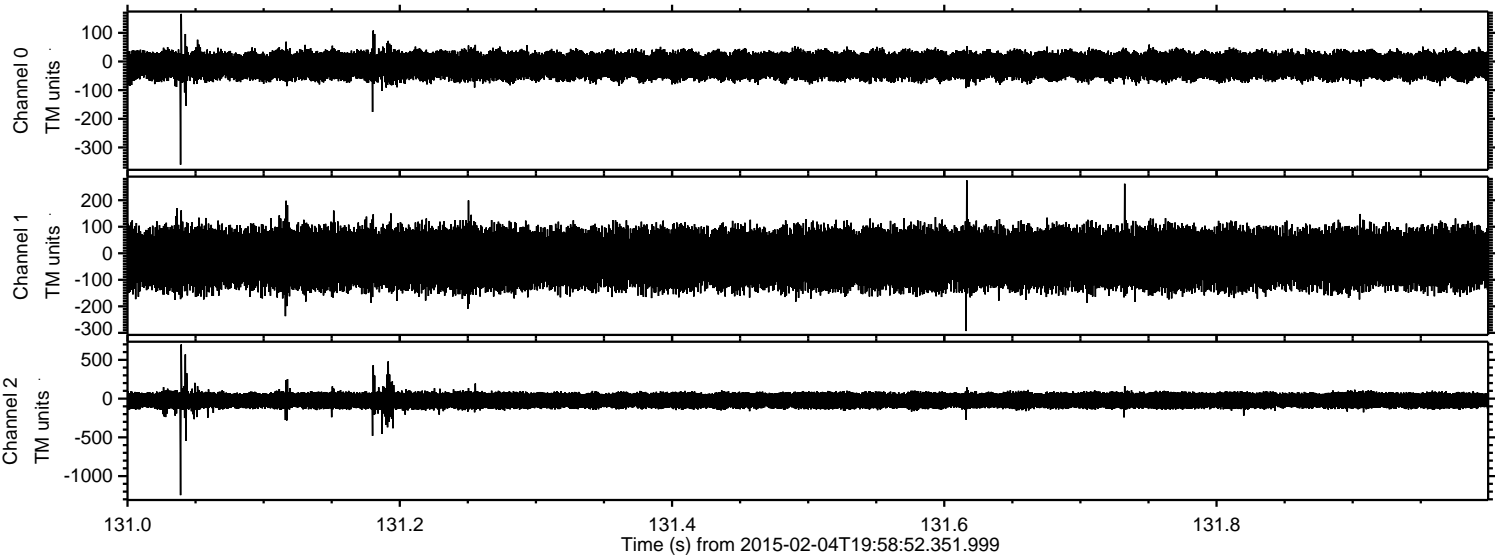

Processed Wed Feb 18 01:21:37 2015 by ELM ver.2012-10-06 from 001__elm20150204_195851__dat00.bin

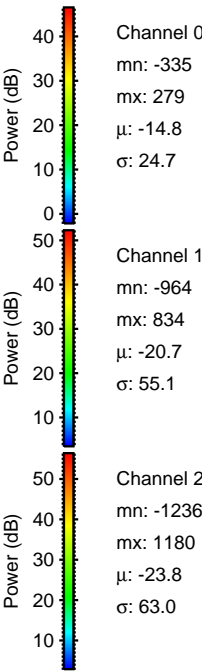
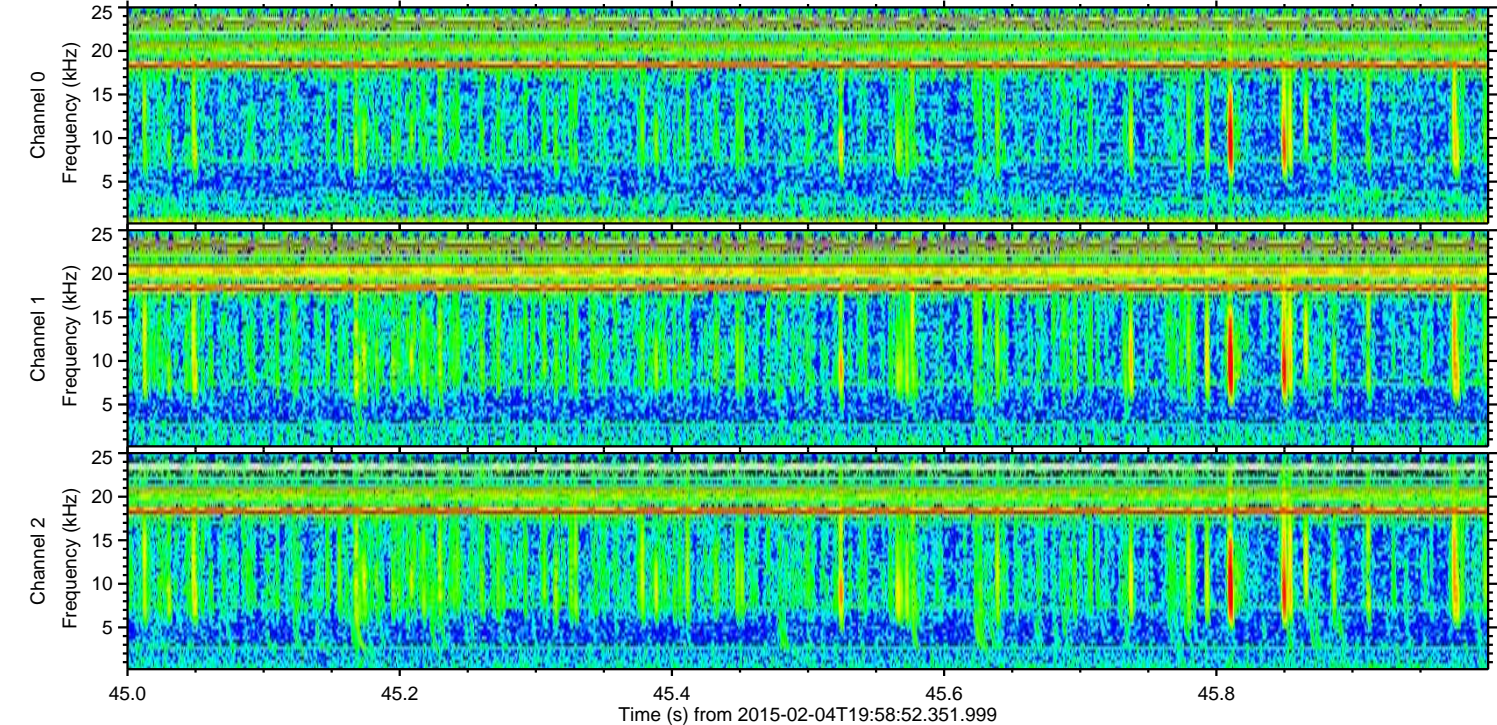
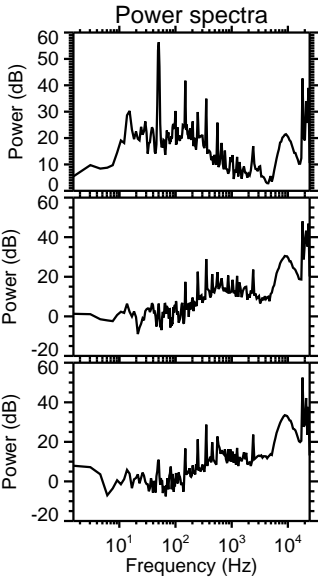
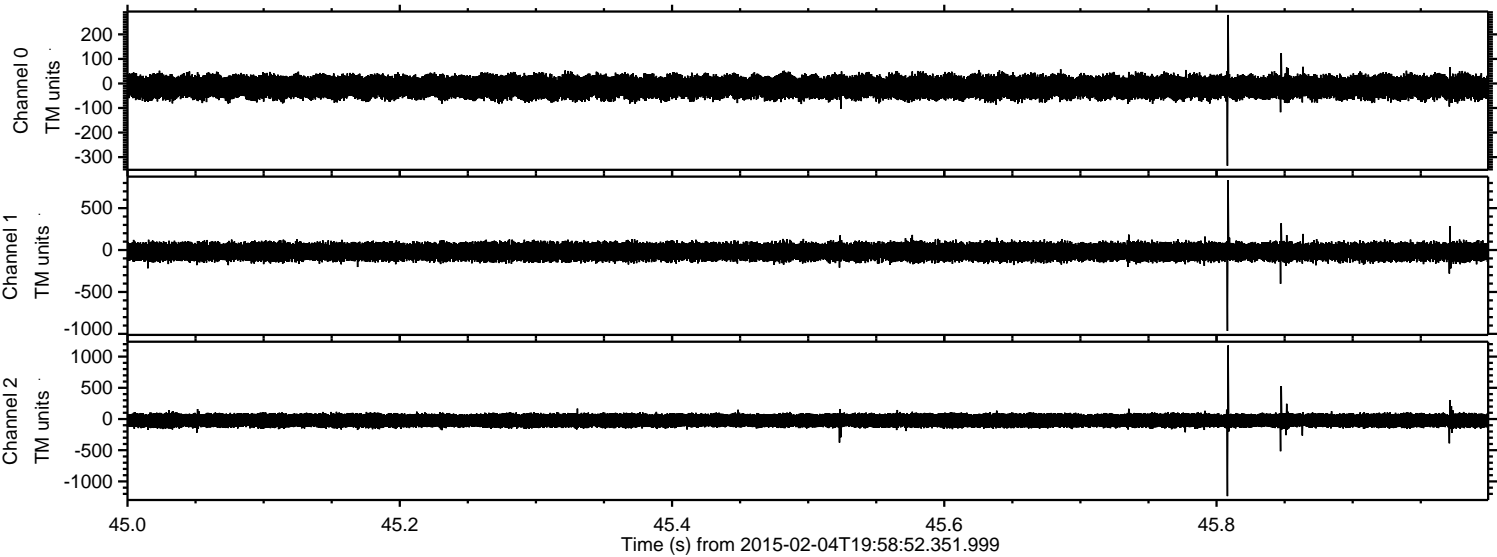

ELMAVAN 3D WAVEFORMS (Measured data sampled at 50 kHz) 49715 packets of 144 samples from 2015-02-04T19:58:52.351.999. Part 3/144

Processed Wed Feb 18 01:21:39 2015 by ELM ver.2012-10-06 from 001__elm20150204_195851__dat00.bin

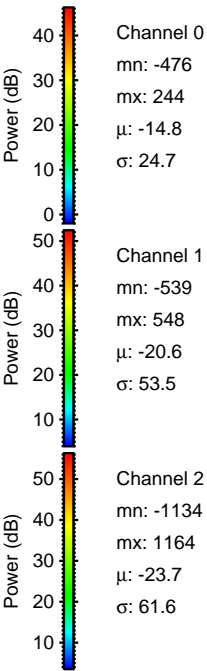
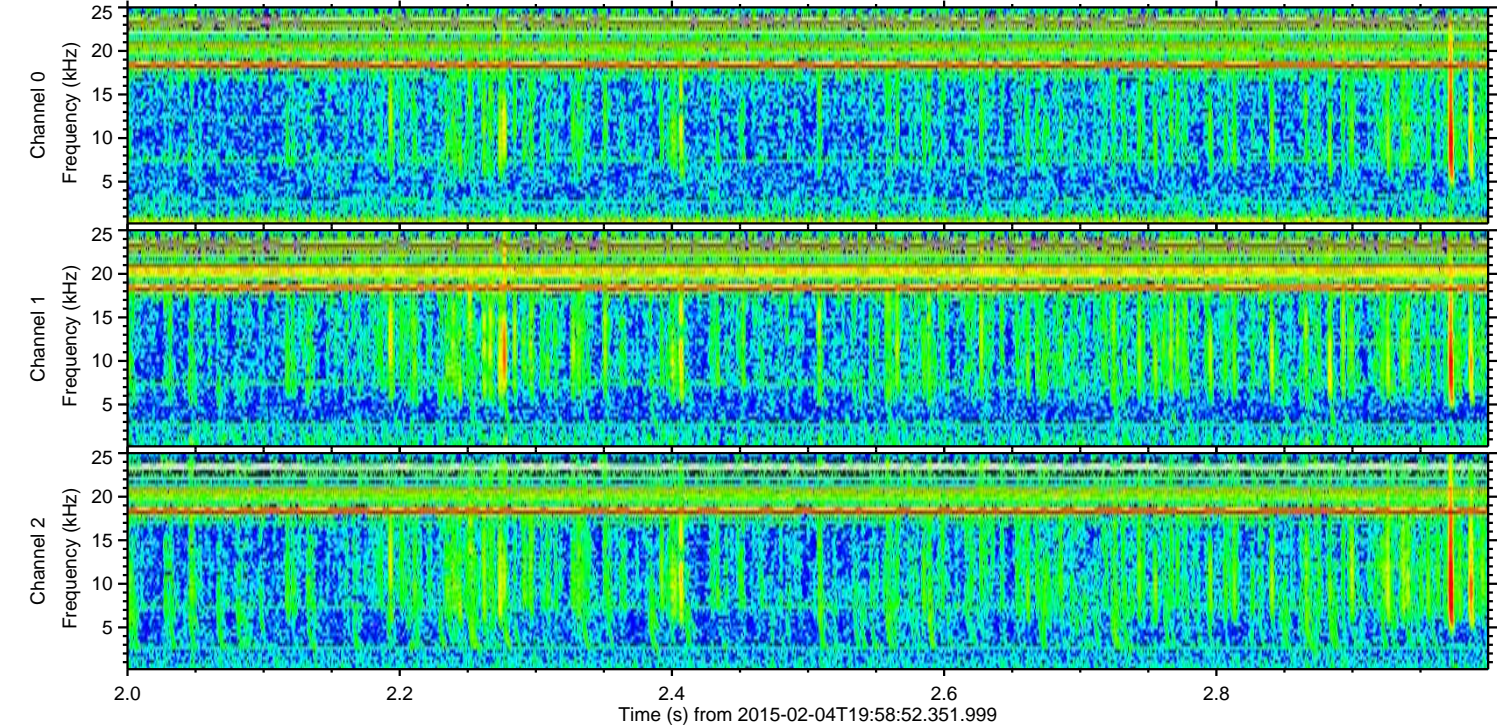
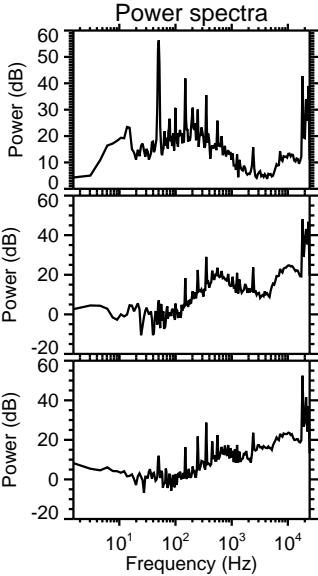
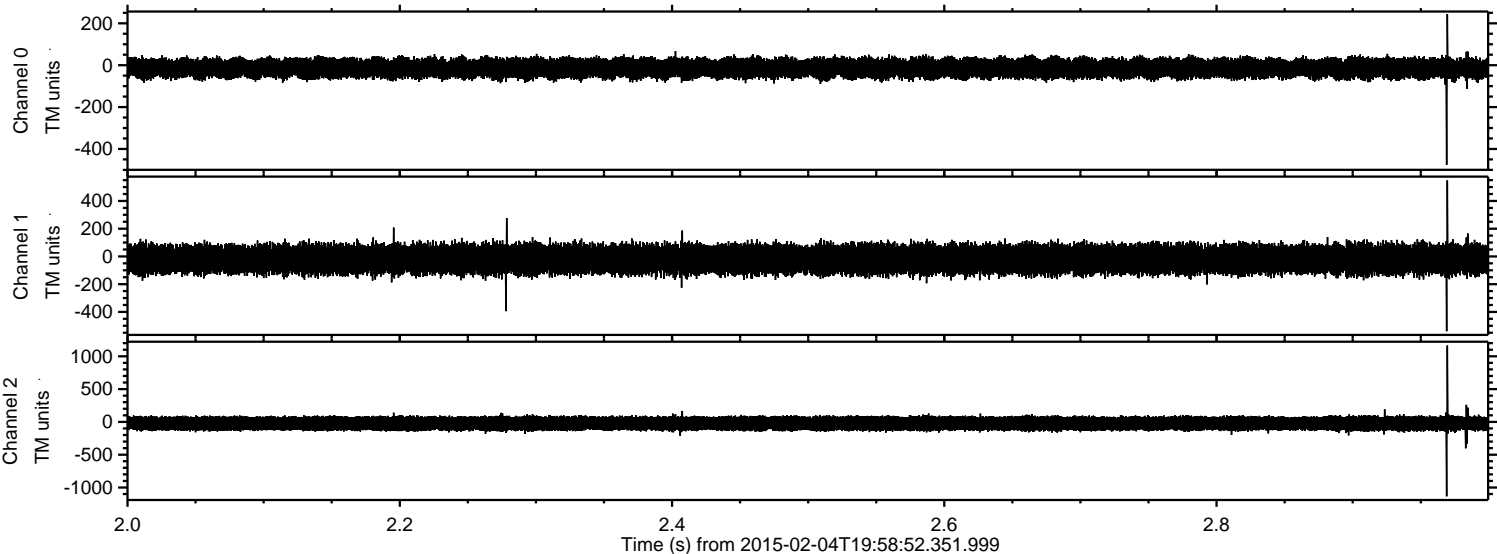

Processed Wed Feb 18 01:21:41 2015 by ELM ver.2012-10-06 from 001__elm20150204_195851__dat00.bin

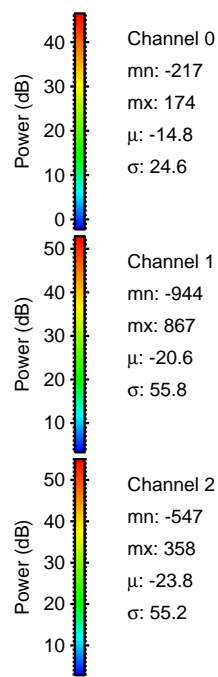
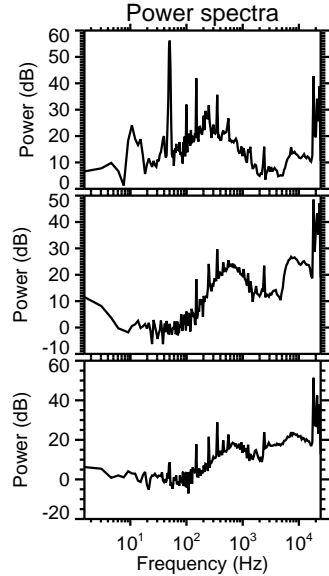
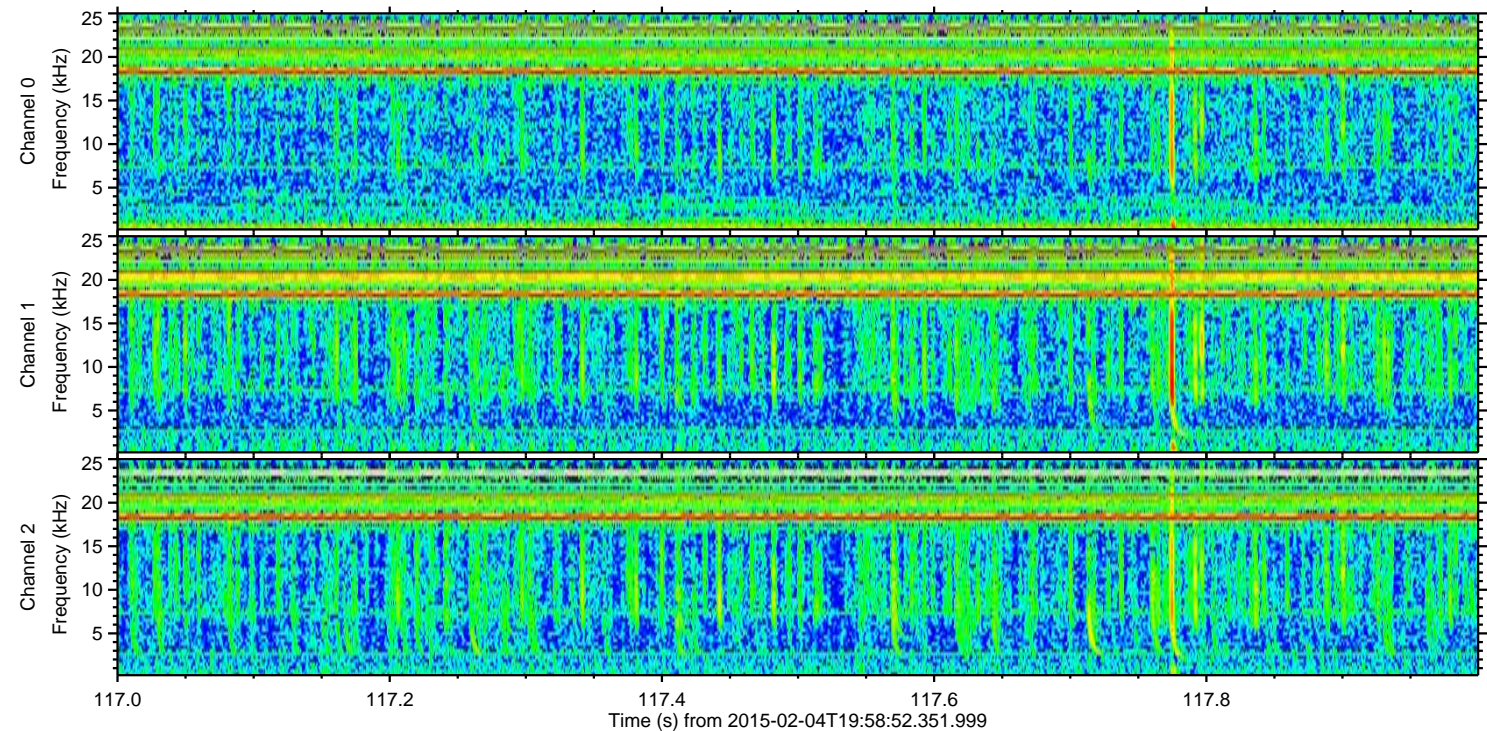
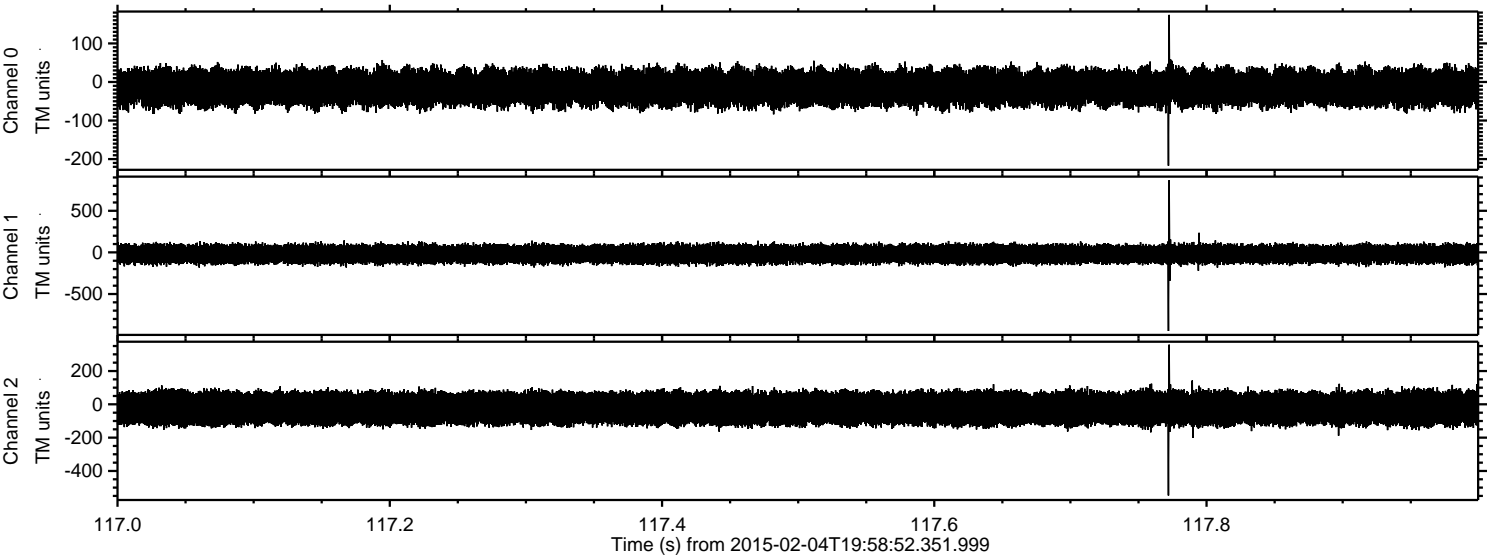

Channel 0
mn: -217
mx: 174
 μ : -14.8
 σ : 24.6

Channel 1
mn: -944
mx: 867
 μ : -20.6
 σ : 55.8

Channel 2
mn: -547
mx: 358
 μ : -23.8
 σ : 55.2

Processed Wed Feb 18 01:21:43 2015 by ELM ver.2012-10-06 from 001__elm20150204_195851__dat00.bin

