

ELMAVAN 3D WAVEFORMS (Measured data sampled at 50 kHz) 49808 packets of 144 samples from 2015-02-04T16:13:44.125.999.

Processed Wed Feb 18 00:02:01 2015 by ELM ver.2012-10-06 from 001__elm20150204_161343__dat00.bin

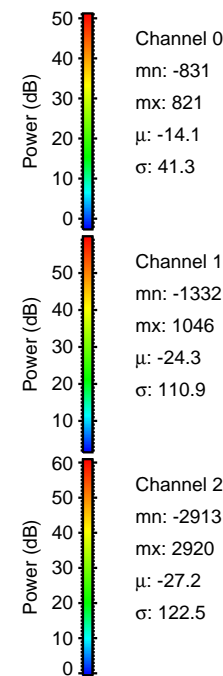

Processed Wed Feb 18 00:02:24 2015 by ELM ver.2012-10-06 from 001__elm20150204_161343__dat00.bin

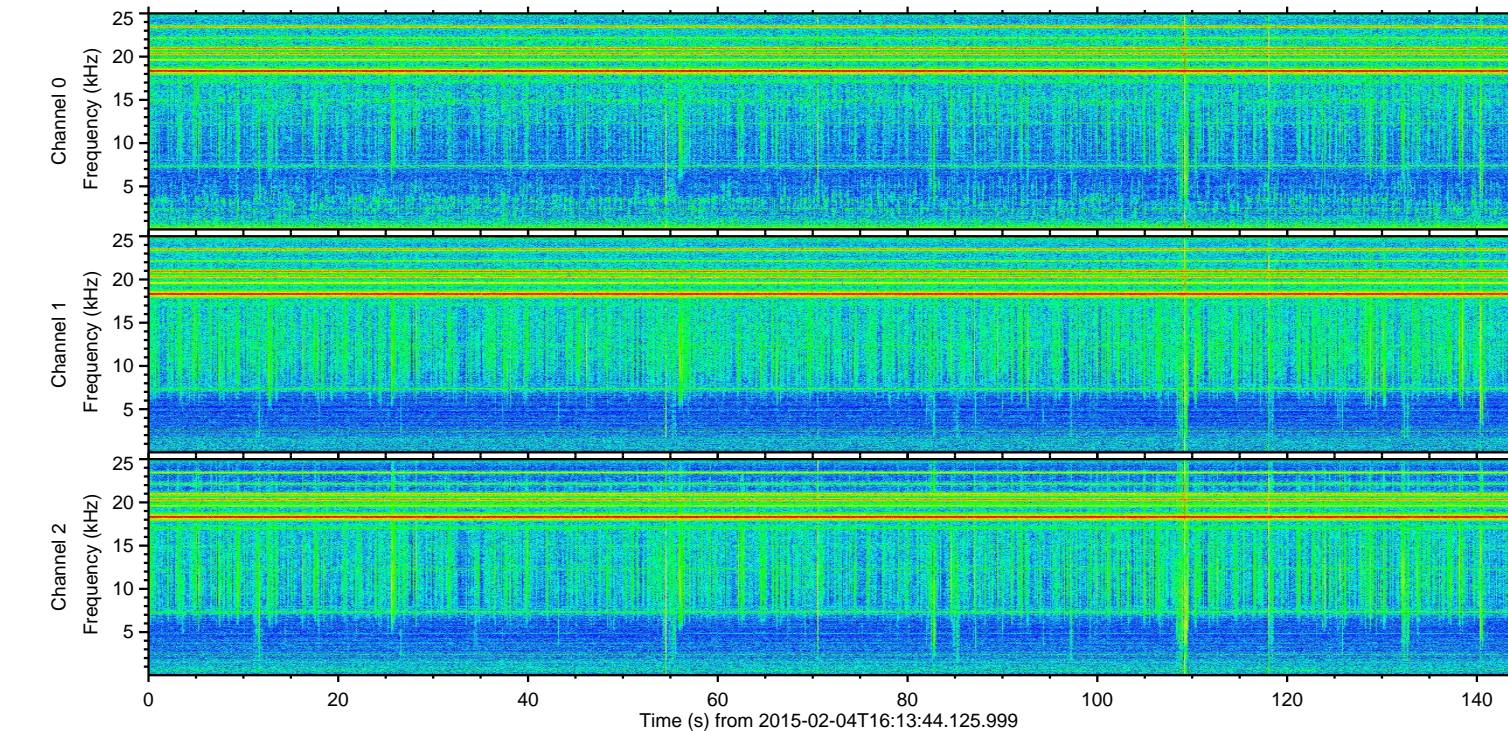
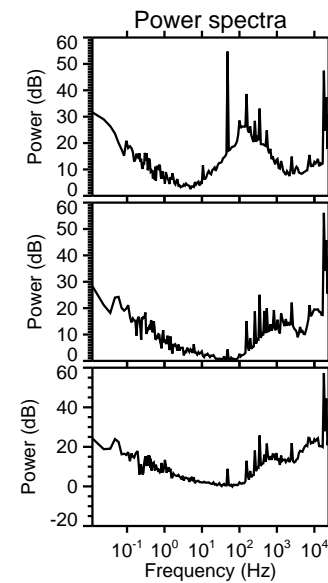
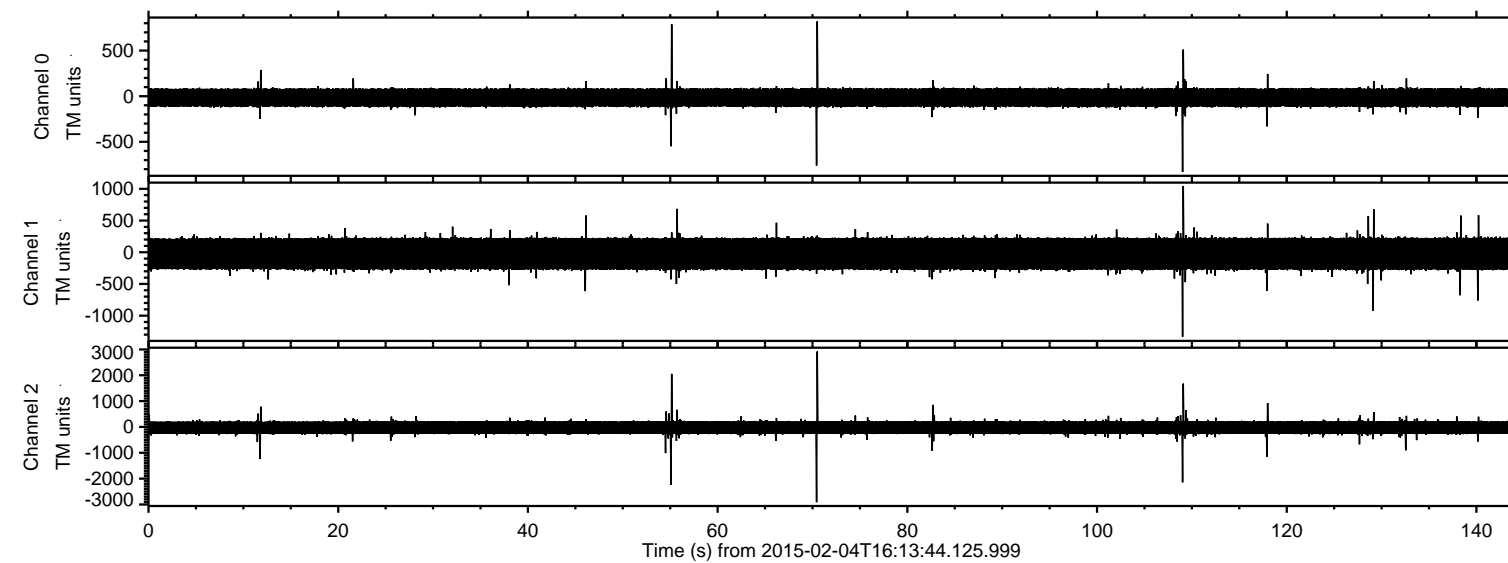
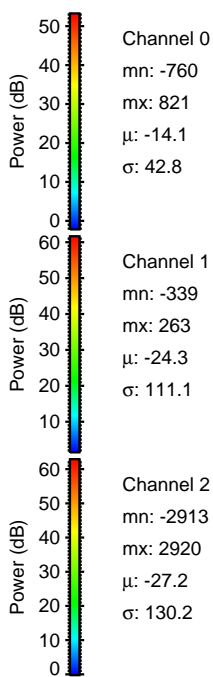
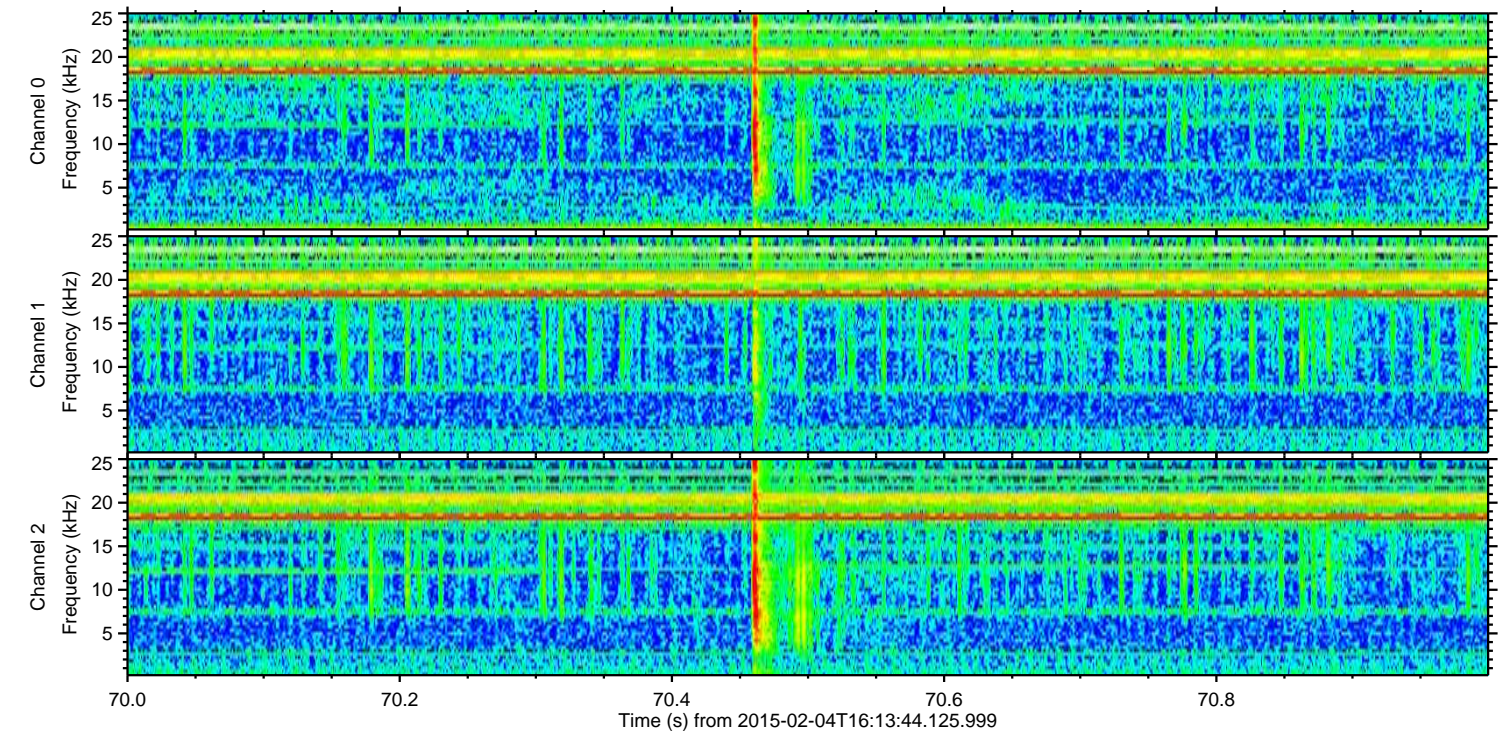
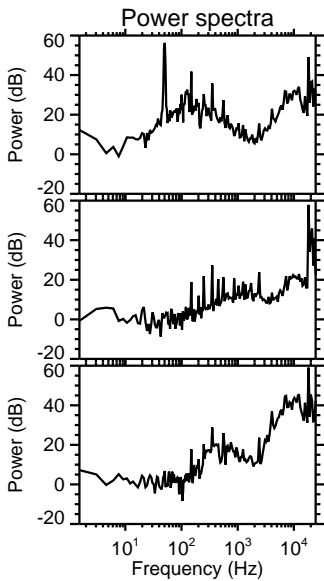
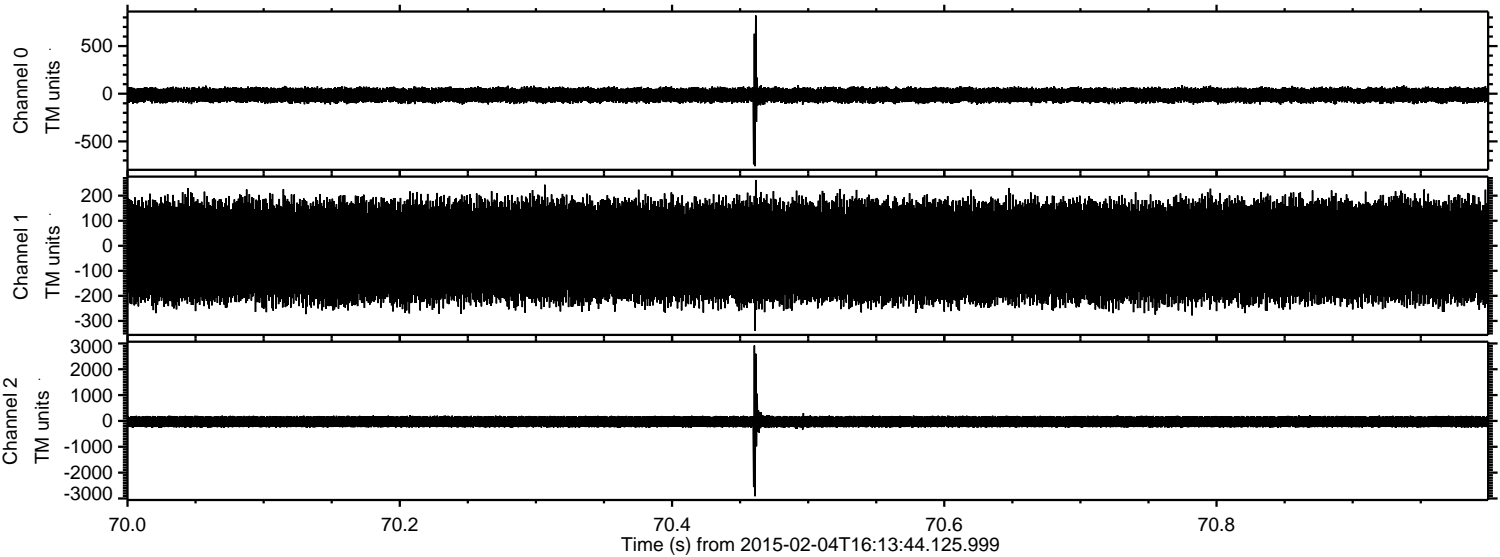

Processed Wed Feb 18 00:02:27 2015 by ELM ver.2012-10-06 from 001__elm20150204_161343__dat00.bin

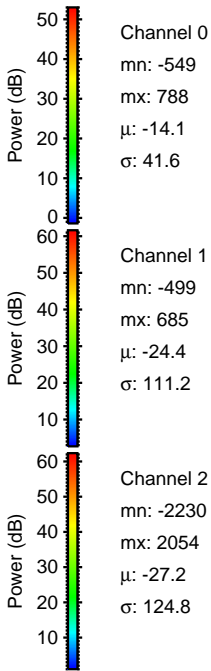
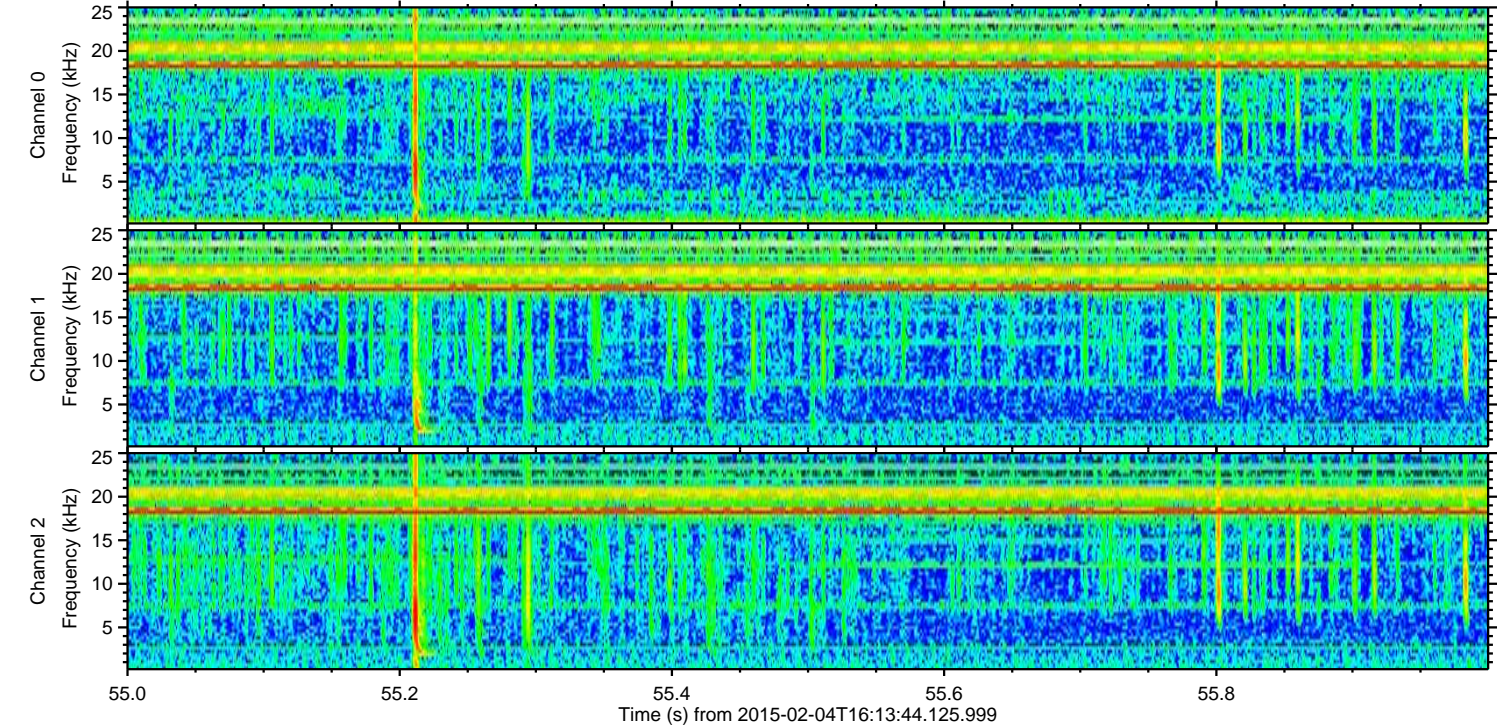
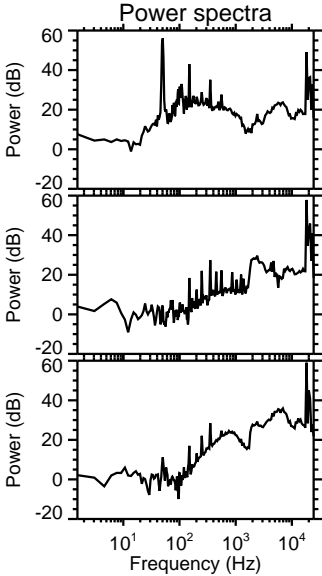
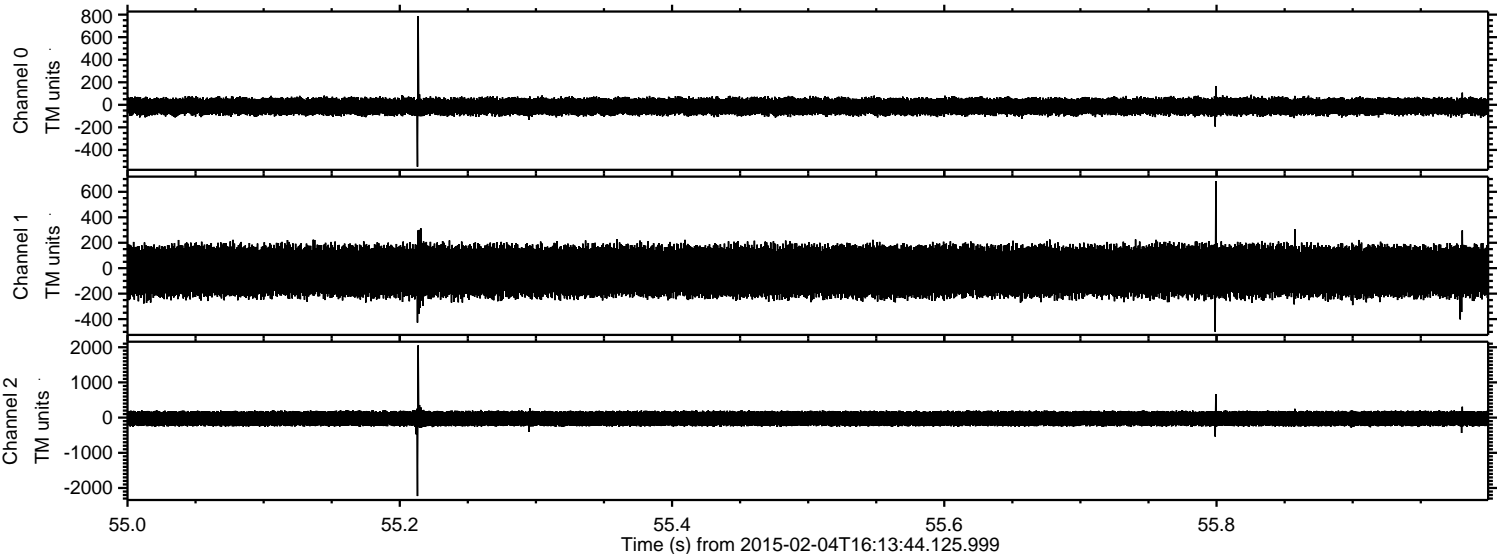

ELMAVAN 3D WAVEFORMS (Measured data sampled at 50 kHz) 49808 packets of 144 samples from 2015-02-04T16:13:44.125.999. Part 110/144

Processed Wed Feb 18 00:02:29 2015 by ELM ver.2012-10-06 from 001__elm20150204_161343__dat00.bin

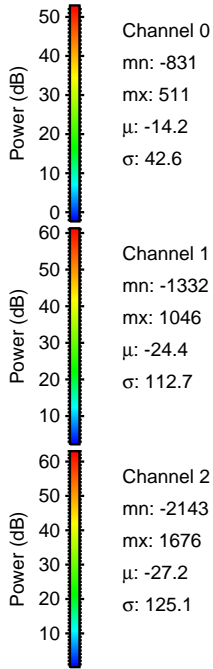
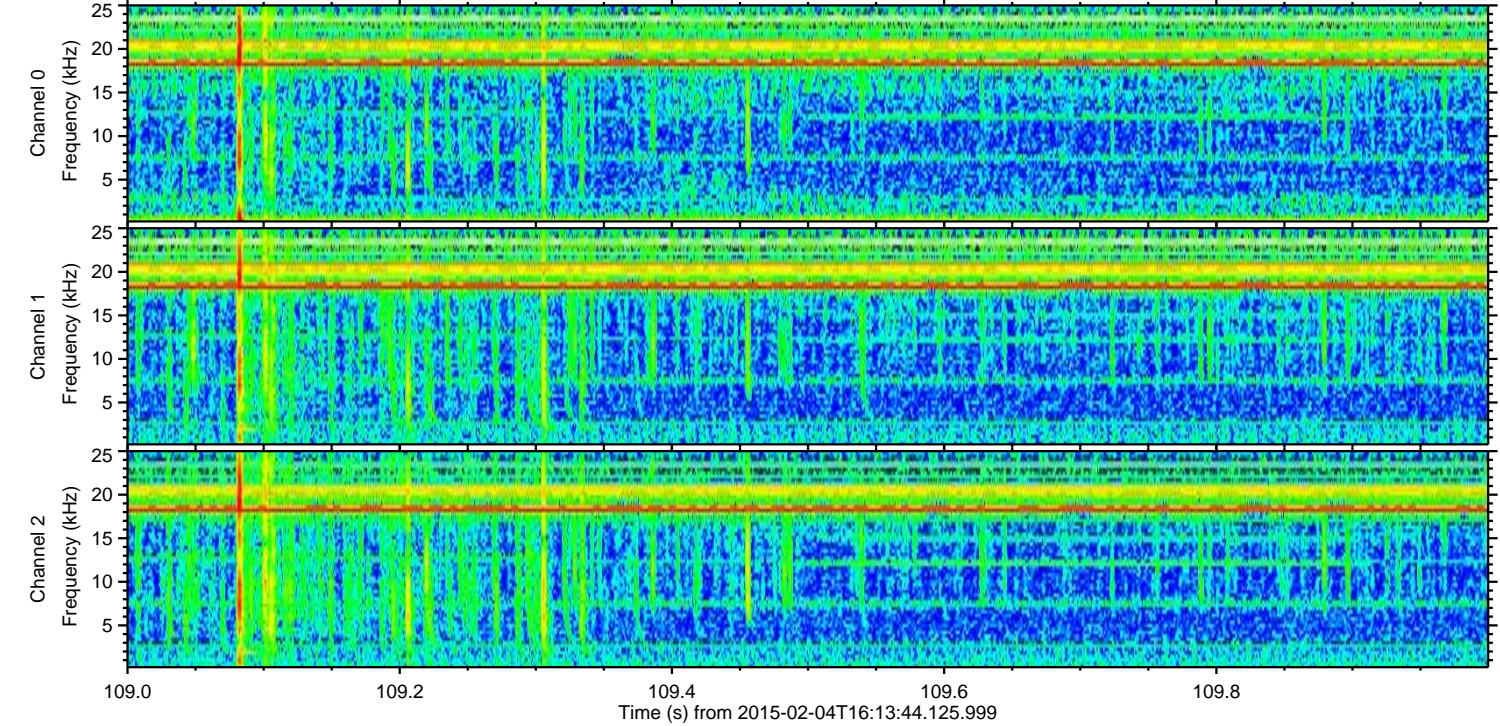
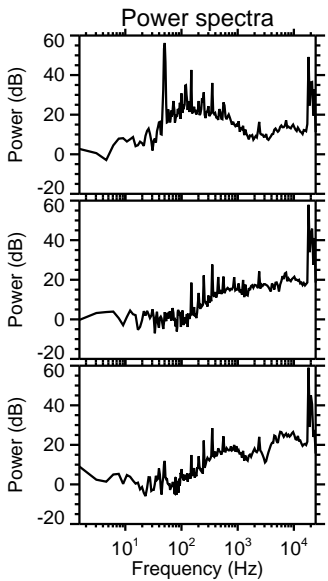
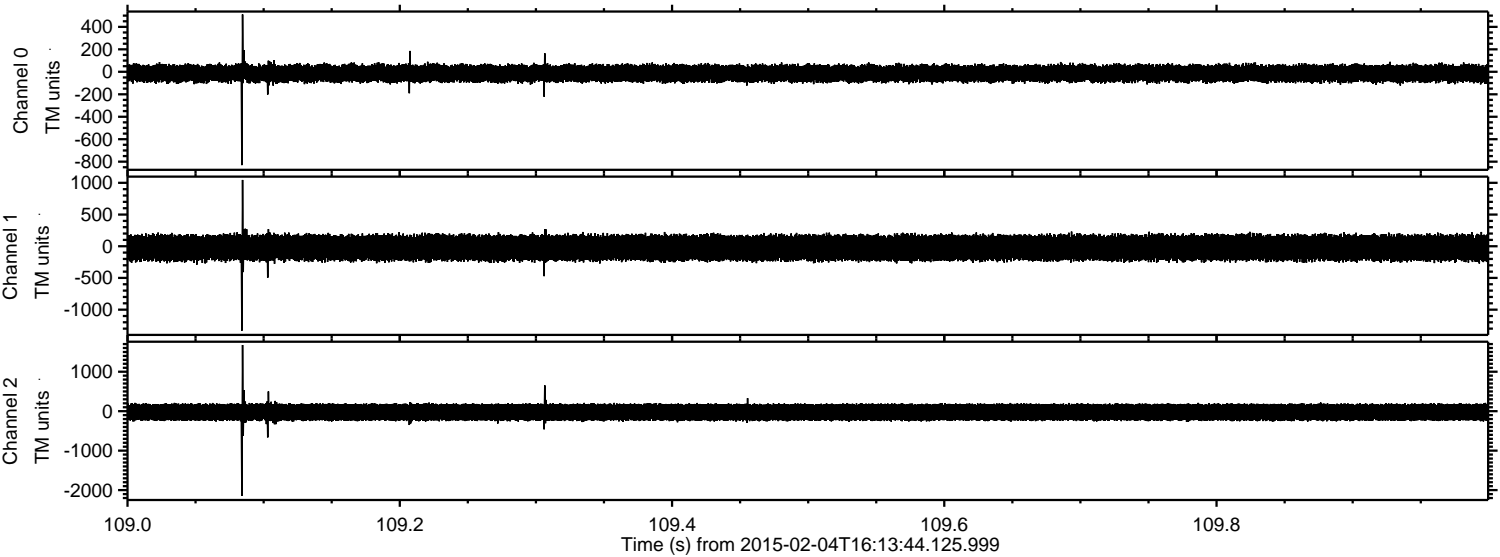

ELMAVAN 3D WAVEFORMS (Measured data sampled at 50 kHz) 49808 packets of 144 samples from 2015-02-04T16:13:44.125.999. Part 12/144

Processed Wed Feb 18 00:02:30 2015 by ELM ver.2012-10-06 from 001__elm20150204_161343__dat00.bin

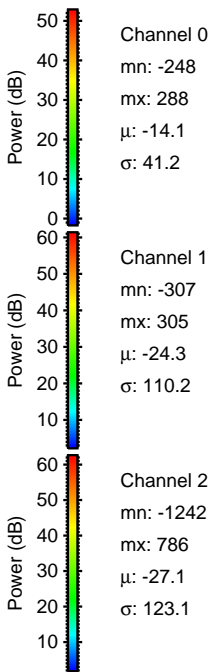
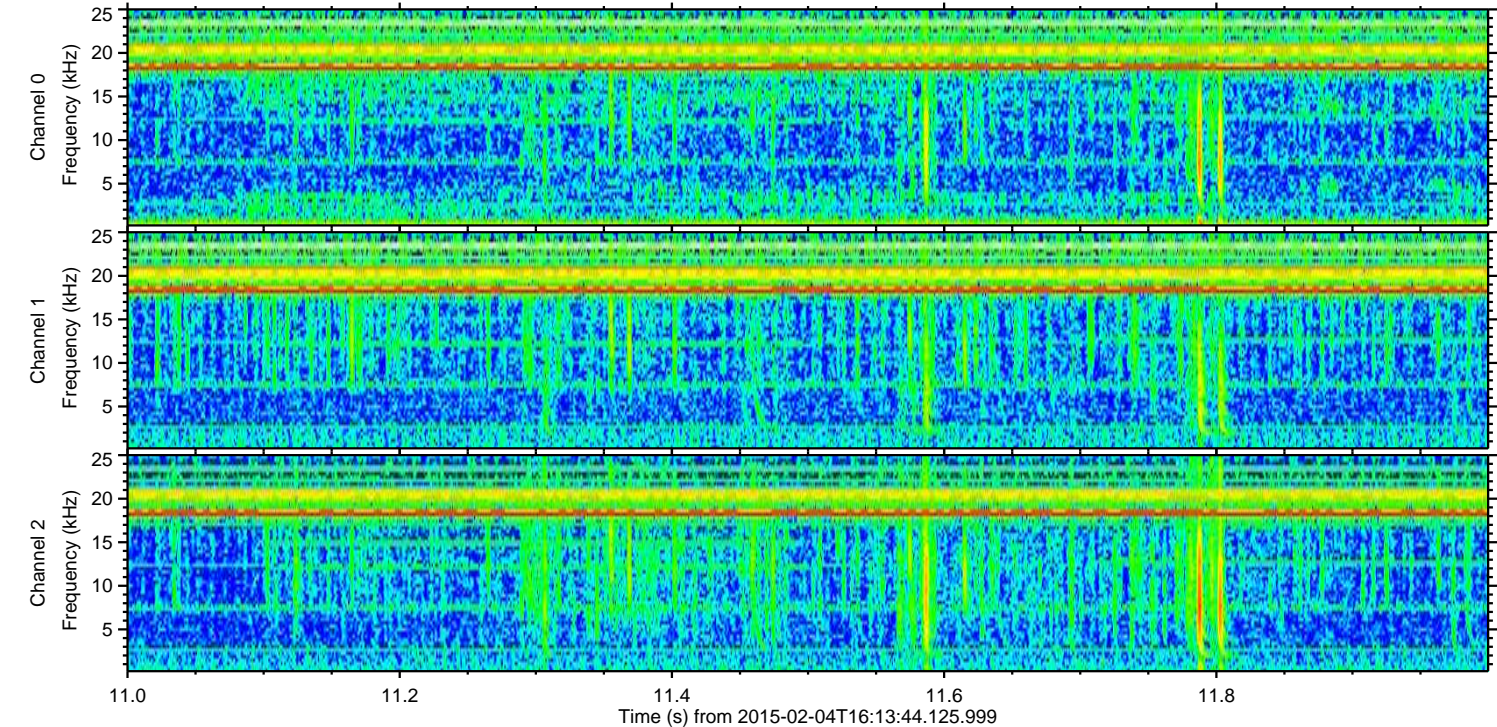
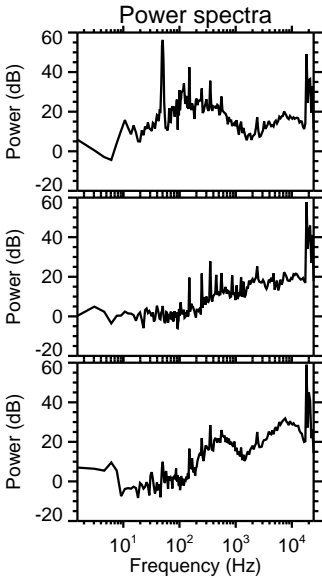
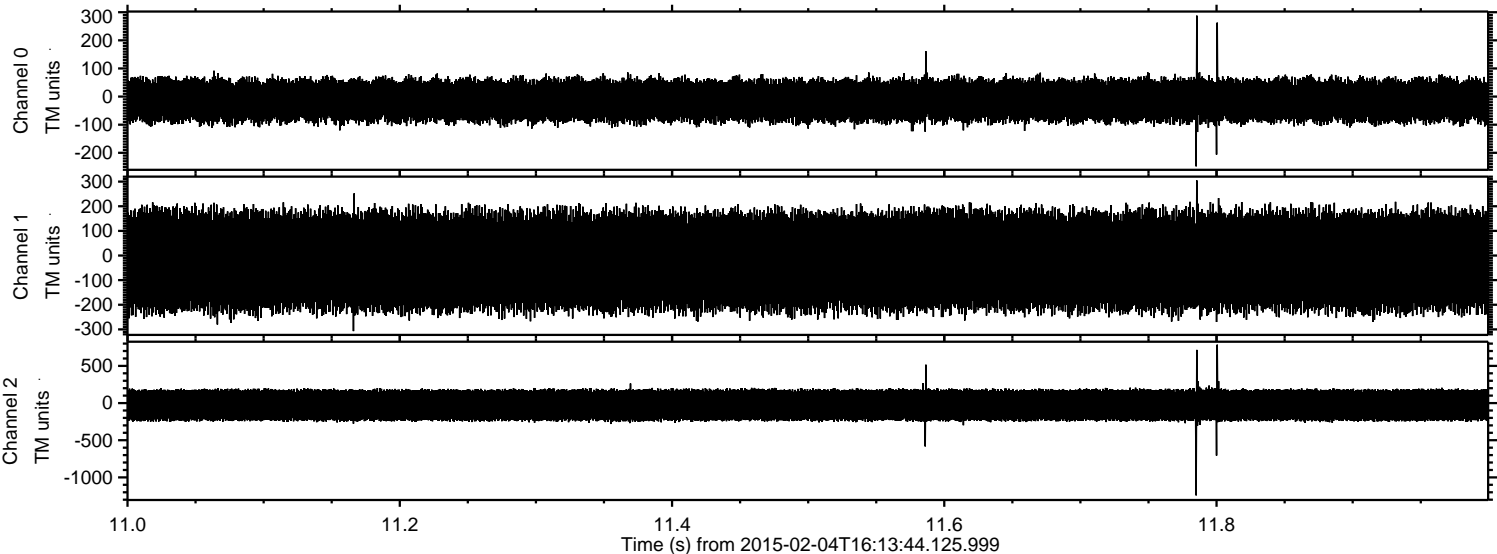

ELMAVAN 3D WAVEFORMS (Measured data sampled at 50 kHz) 49808 packets of 144 samples from 2015-02-04T16:13:44.125.999. Part 118/144

Processed Wed Feb 18 00:02:31 2015 by ELM ver.2012-10-06 from 001__elm20150204_161343__dat00.bin

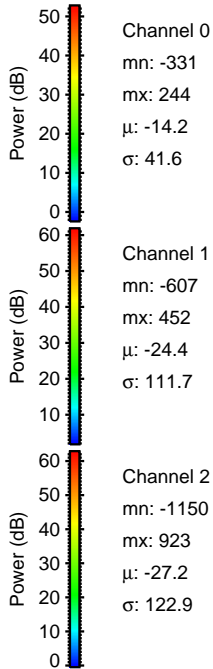
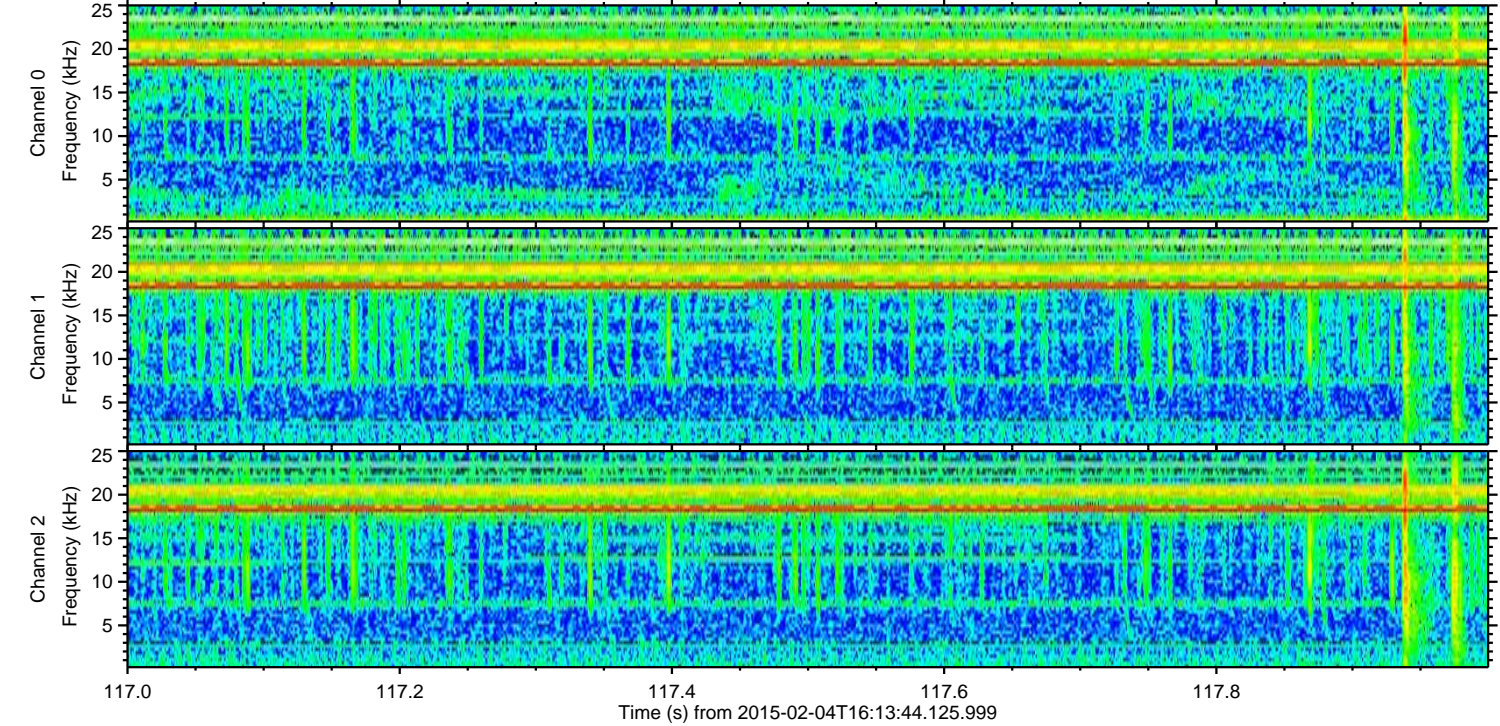
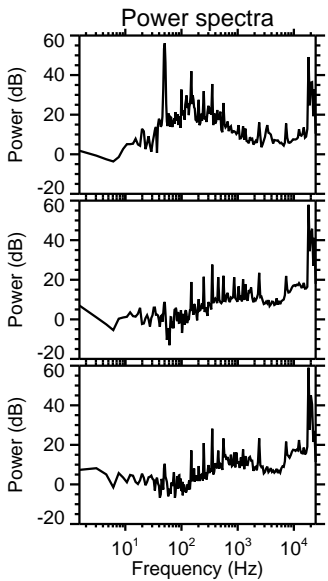
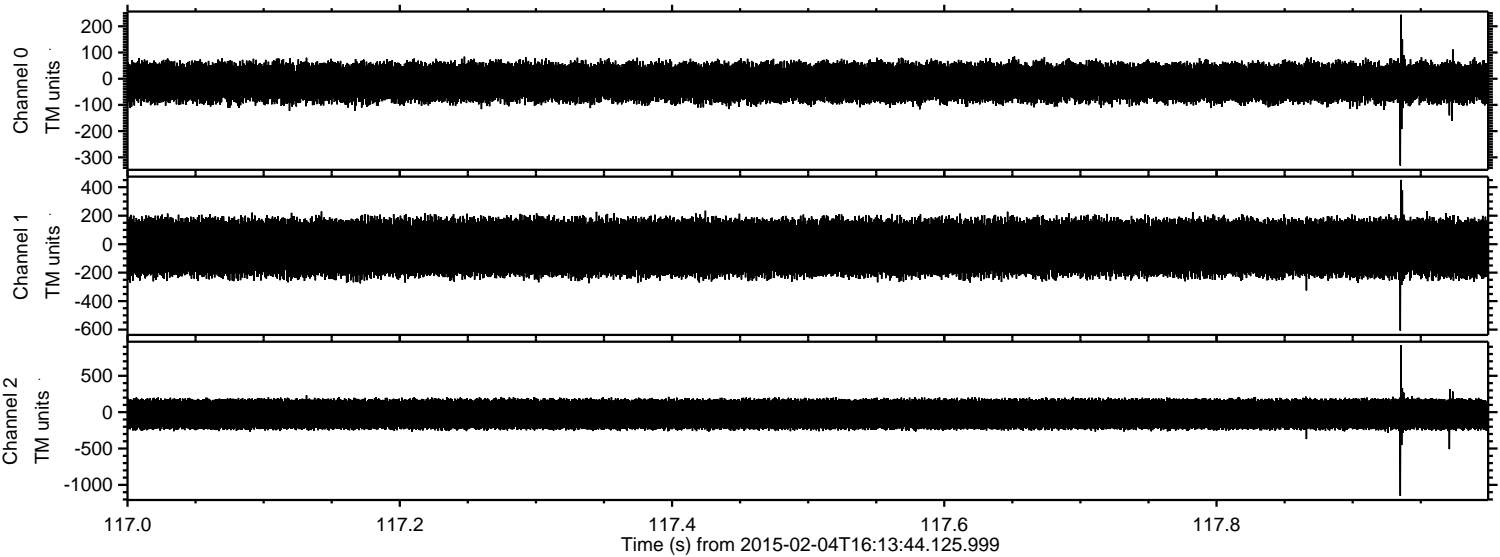

Processed Wed Feb 18 00:02:33 2015 by ELM ver.2012-10-06 from 001__elm20150204_161343__dat00.bin

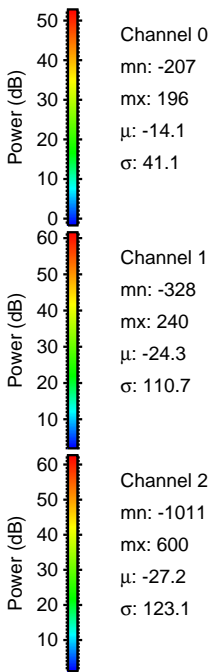
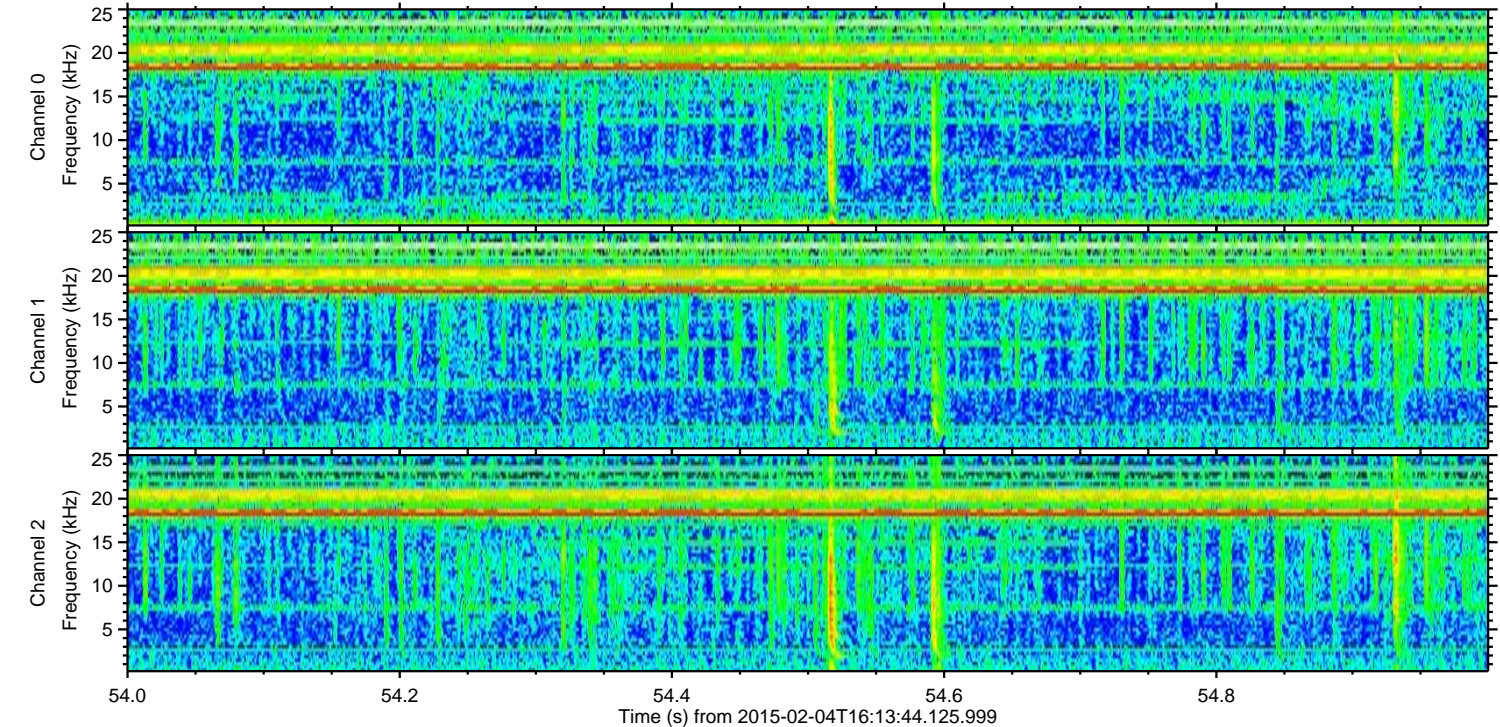
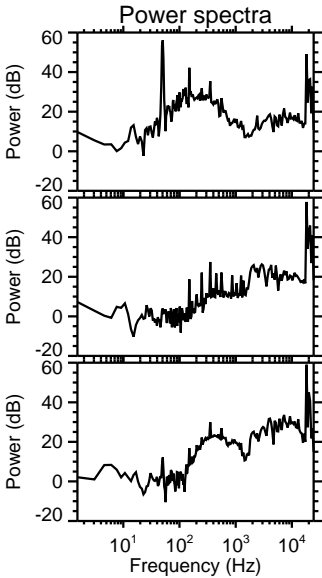
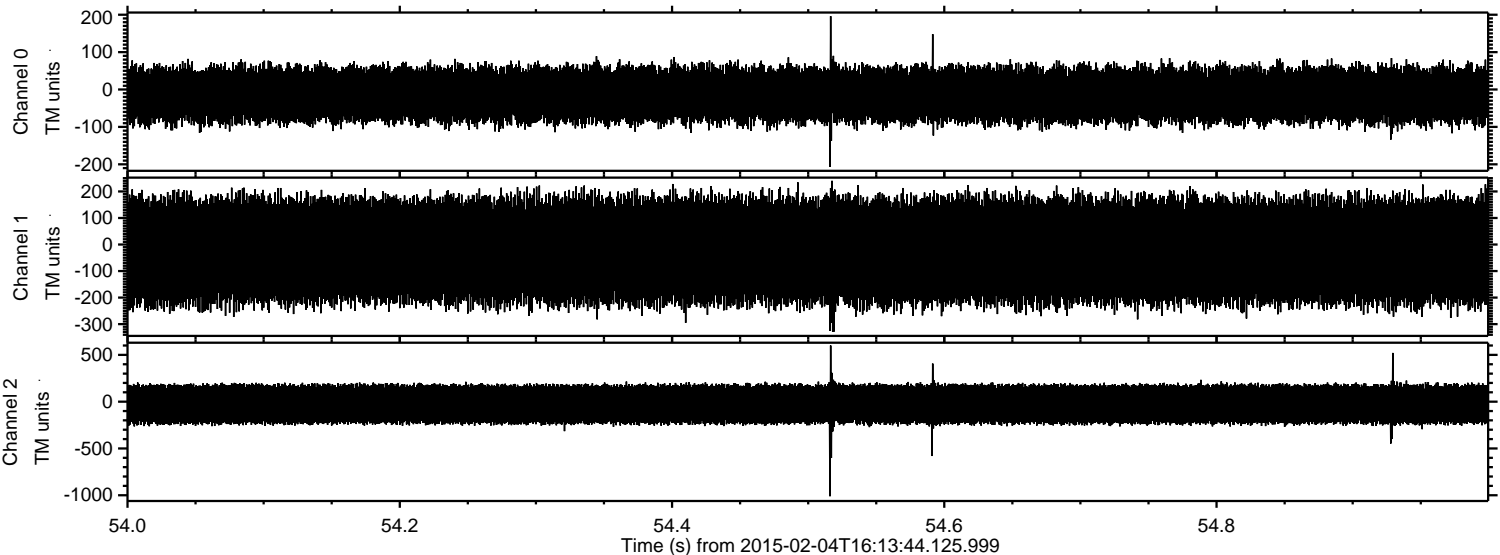

ELMAVAN 3D WAVEFORMS (Measured data sampled at 50 kHz) 49808 packets of 144 samples from 2015-02-04T16:13:44.125.999. Part 130/144

Processed Wed Feb 18 00:02:34 2015 by ELM ver.2012-10-06 from 001__elm20150204_161343__dat00.bin

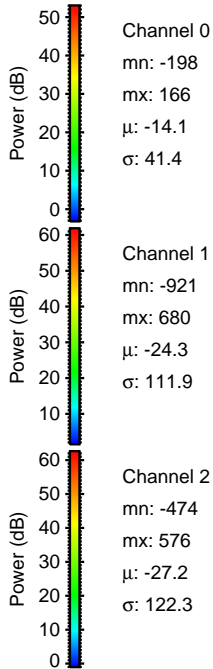
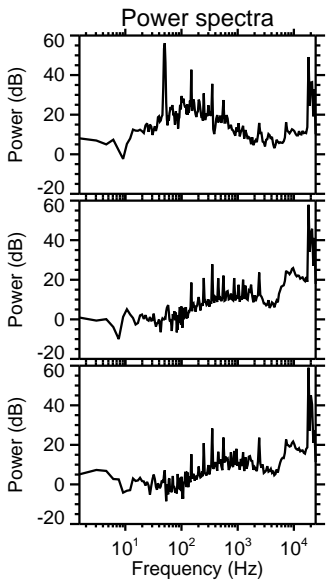
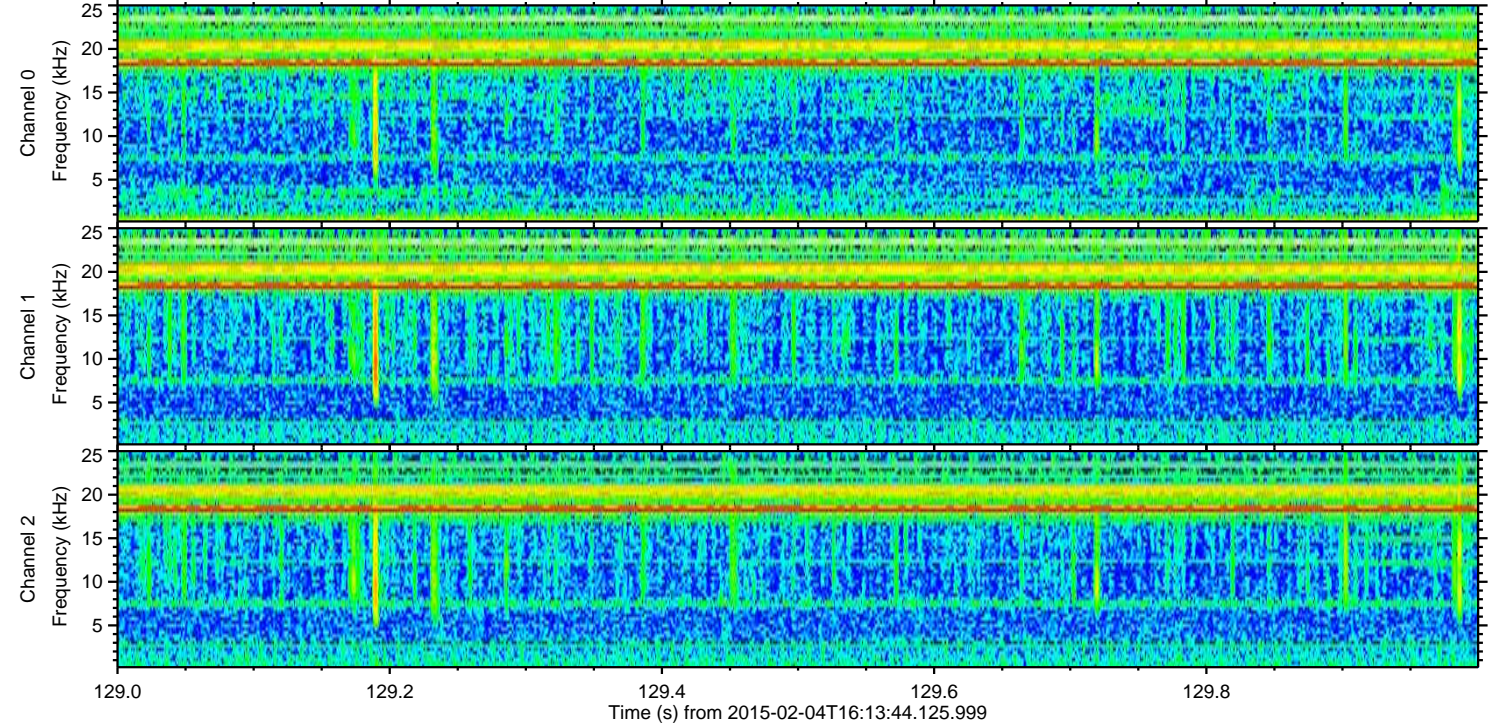
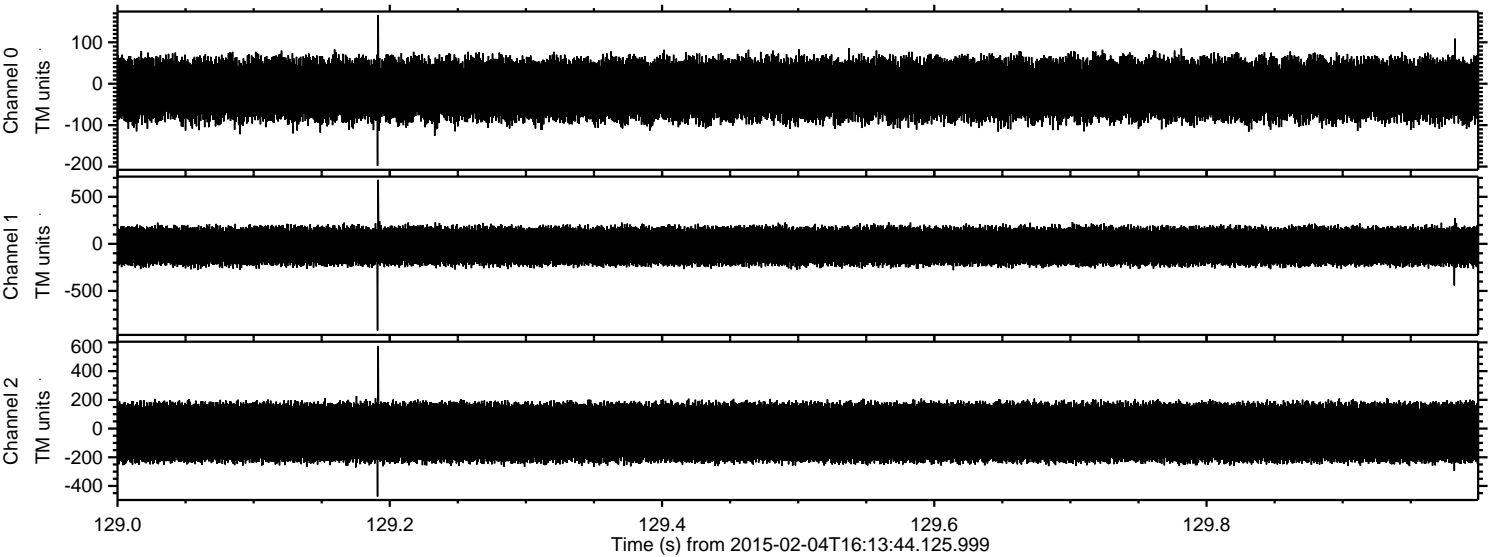

Channel 0
mn: -198
mx: 166
 μ : -14.1
 σ : 41.4

Channel 1
mn: -921
mx: 680
 μ : -24.3
 σ : 111.9

Channel 2
mn: -474
mx: 576
 μ : -27.2
 σ : 122.3

Processed Wed Feb 18 00:02:35 2015 by ELM ver.2012-10-06 from 001__elm20150204_161343__dat00.bin

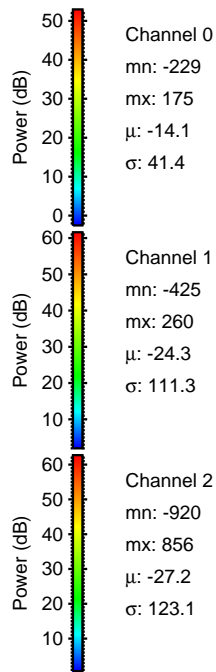
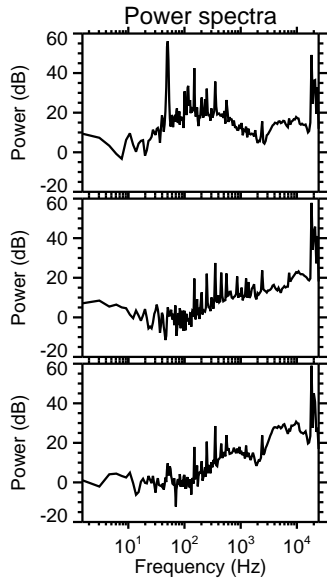
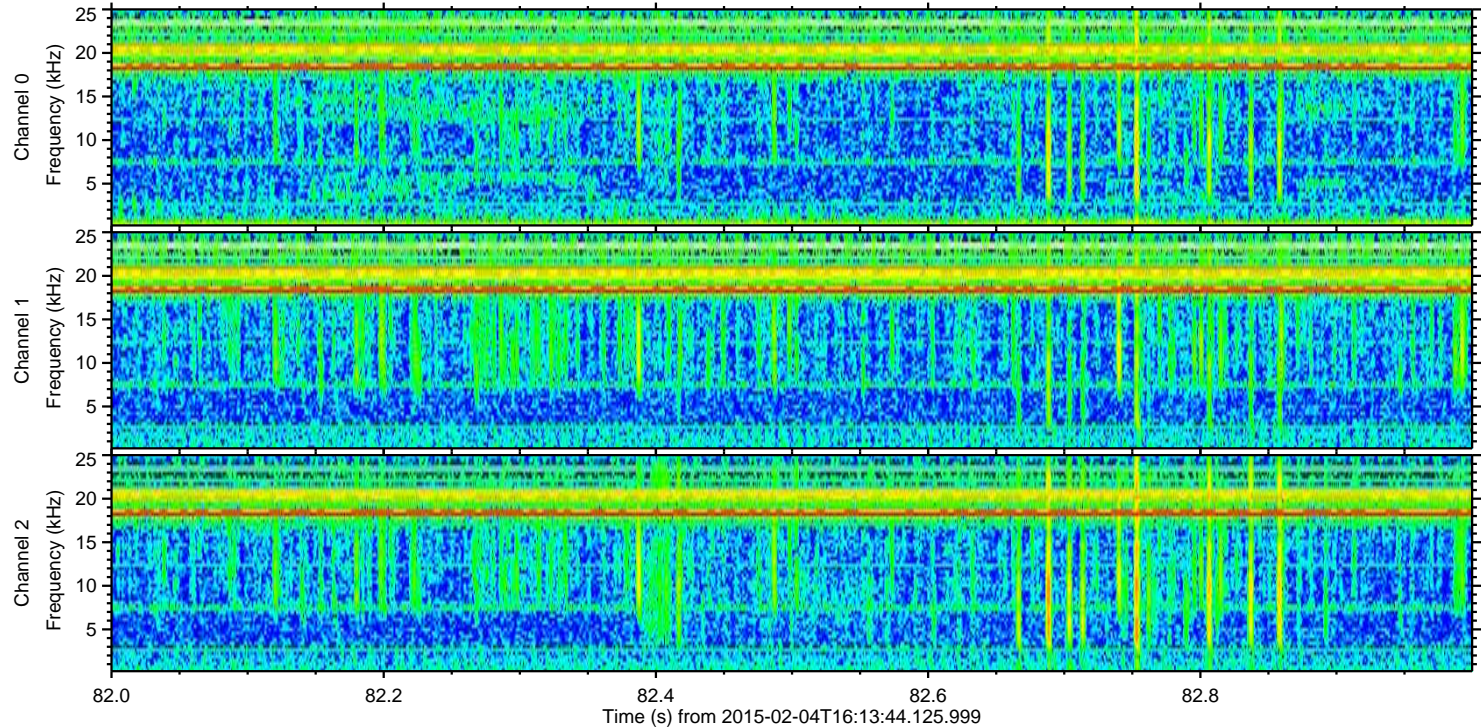
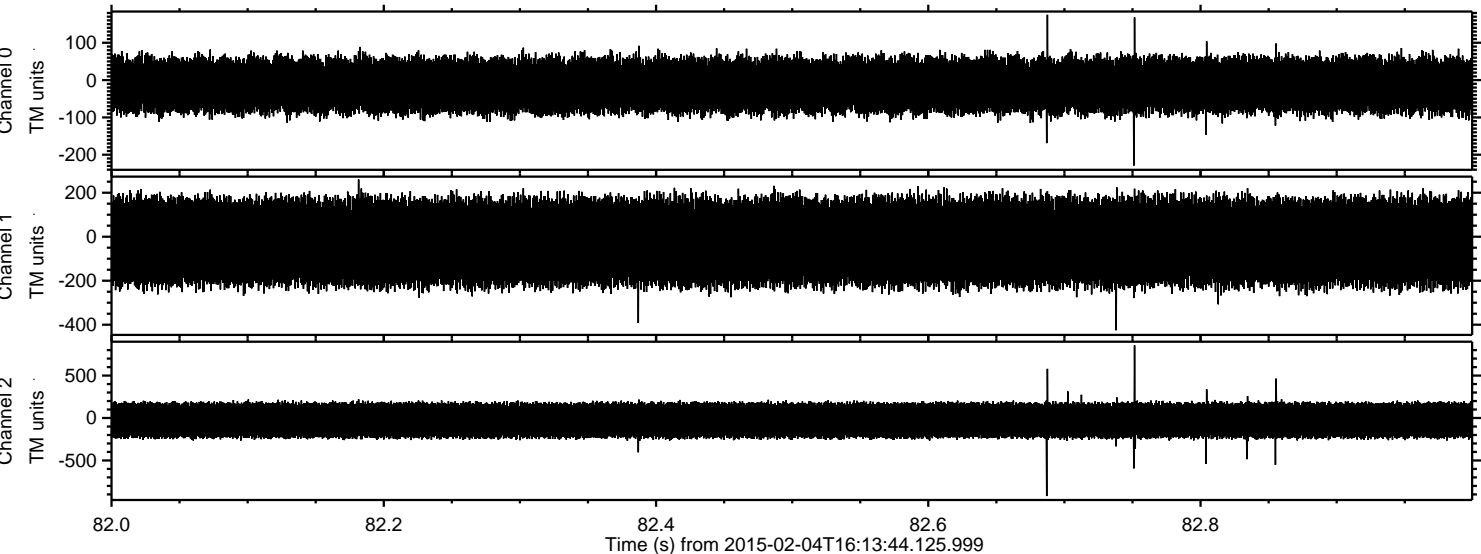

Processed Wed Feb 18 00:02:37 2015 by ELM ver.2012-10-06 from 001__elm20150204_161343__dat00.bin

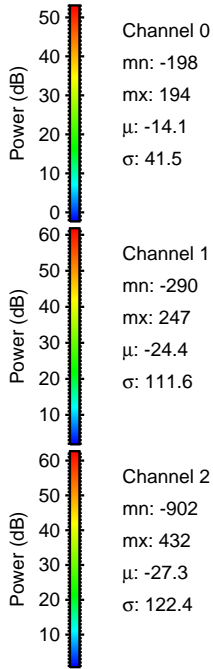
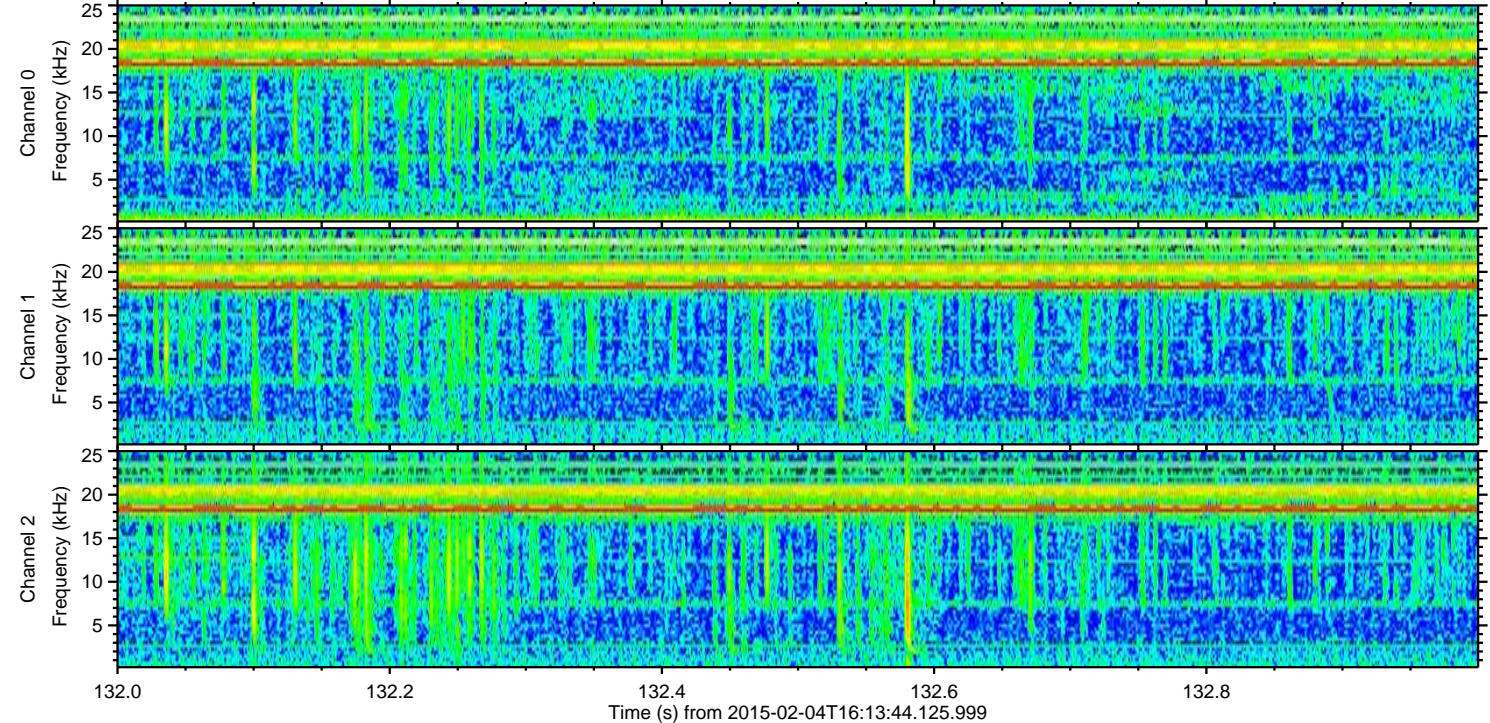
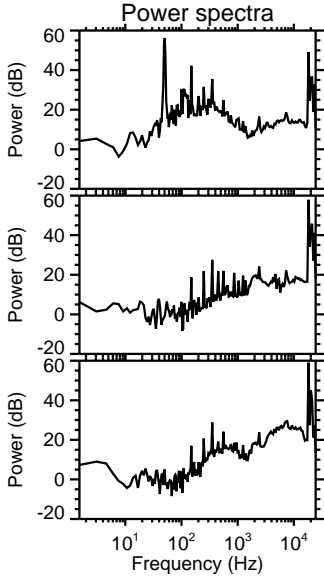
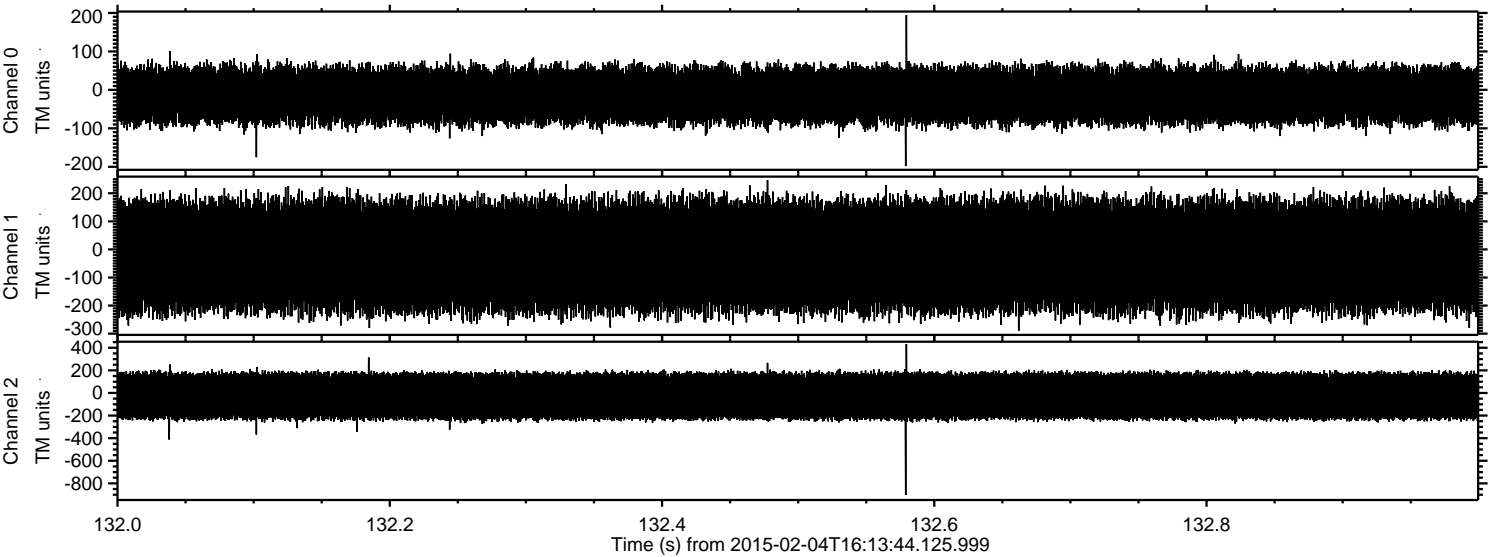

Processed Wed Feb 18 00:02:40 2015 by ELM ver.2012-10-06 from 001__elm20150204_161343__dat00.bin

