

ELMAVAN 3D WAVEFORMS (Measured data sampled at 50 kHz) 49807 packets of 144 samples from 2015-02-04T13:38:38.552.999.

Processed Tue Feb 17 22:59:52 2015 by ELM ver.2012-10-06 from 001__elm20150204_133837__dat00.bin

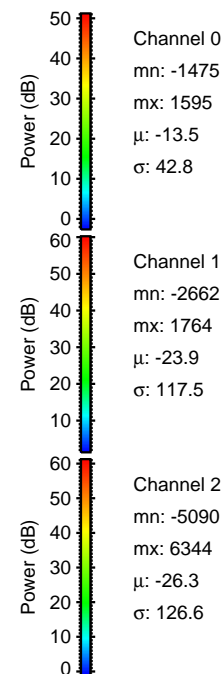
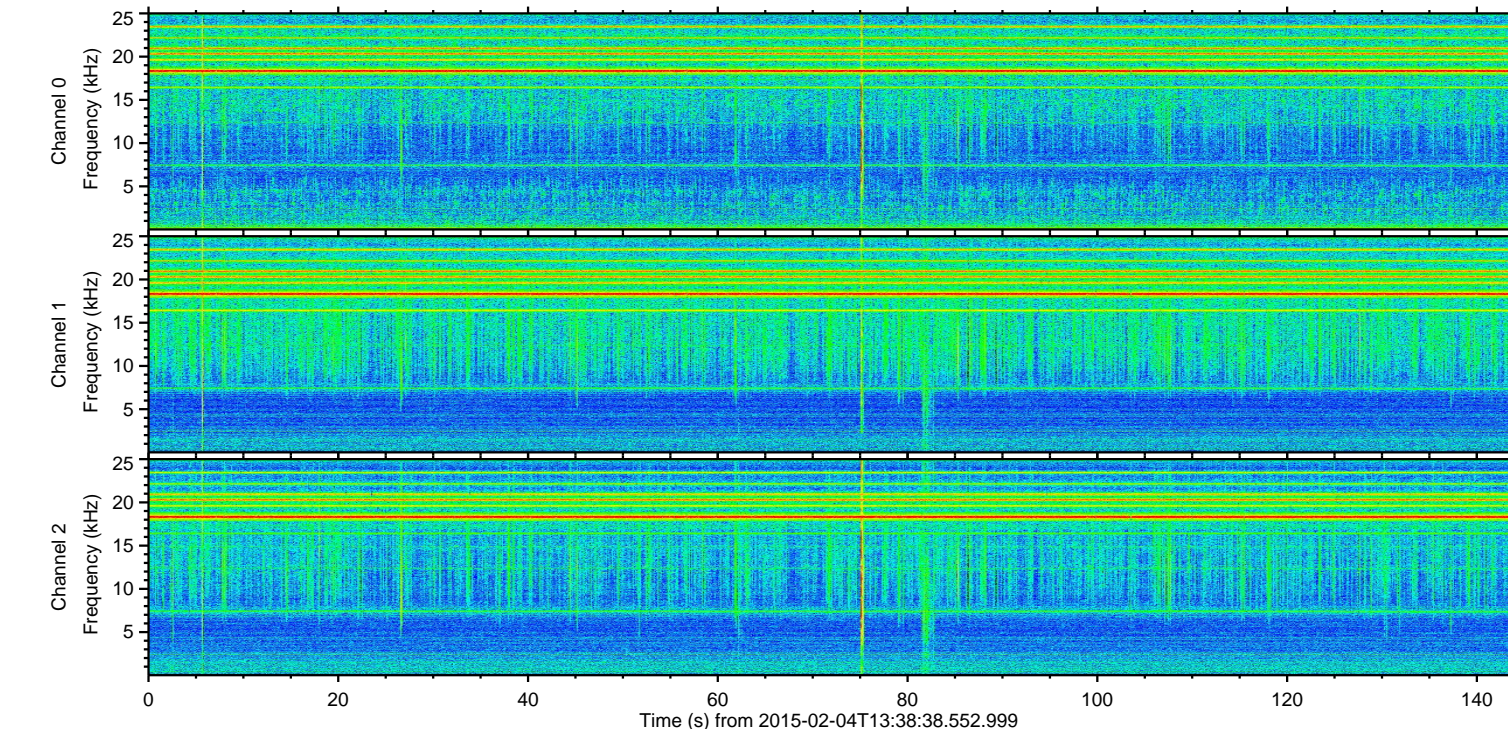
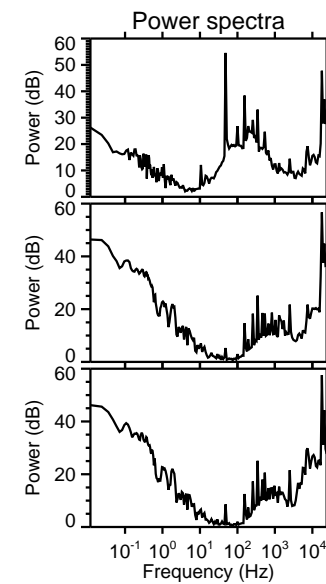
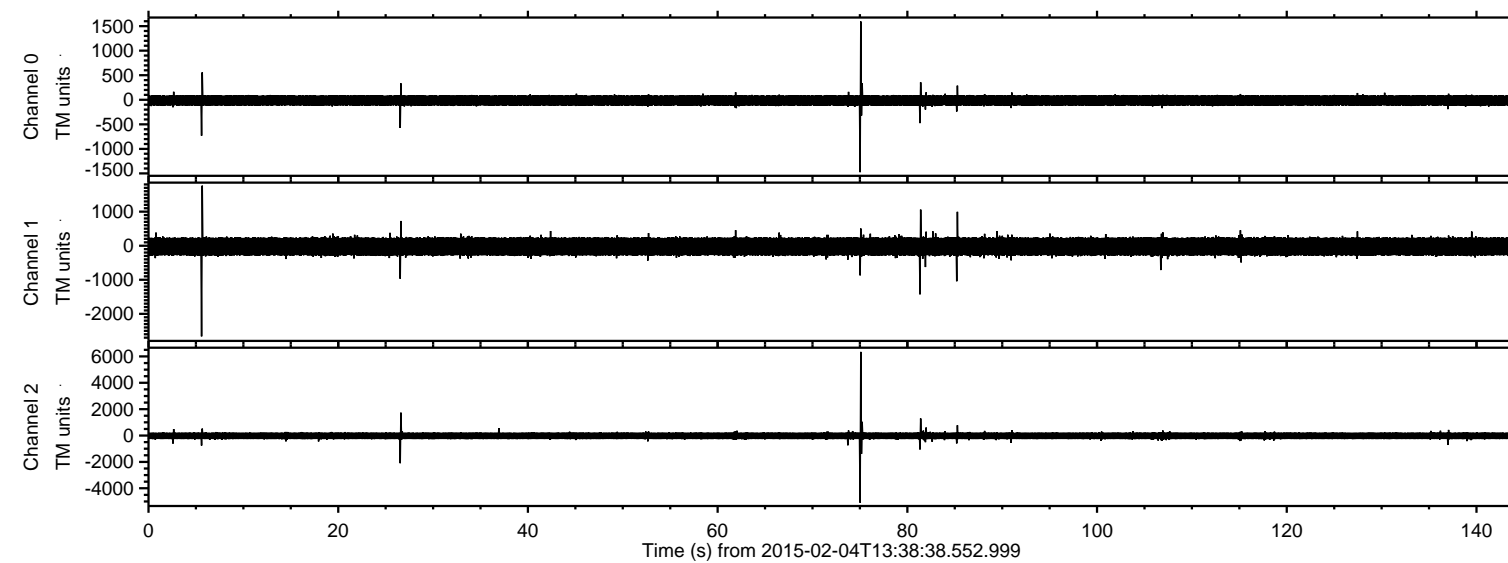

ELMAVAN 3D WAVEFORMS (Measured data sampled at 50 kHz) 49807 packets of 144 samples from 2015-02-04T13:38:38.552.999. Part 76/144

Processed Tue Feb 17 23:00:09 2015 by ELM ver.2012-10-06 from 001__elm20150204_133837__dat00.bin

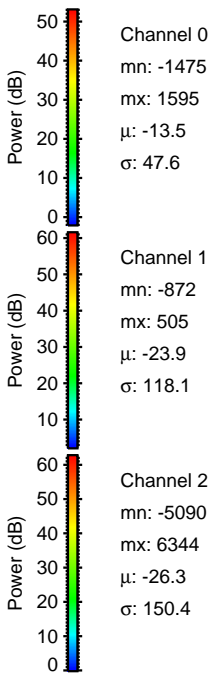
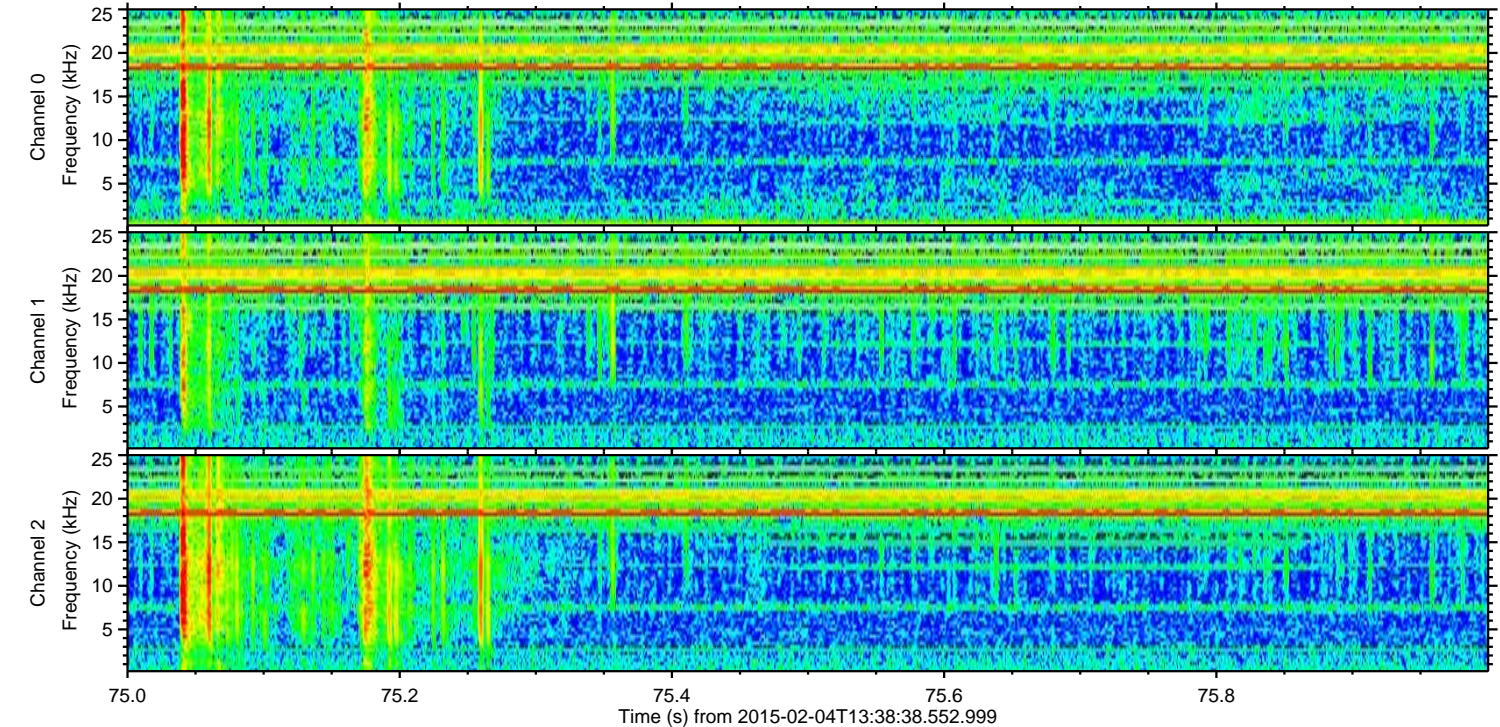
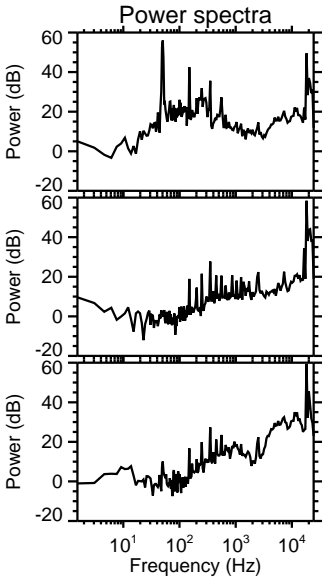
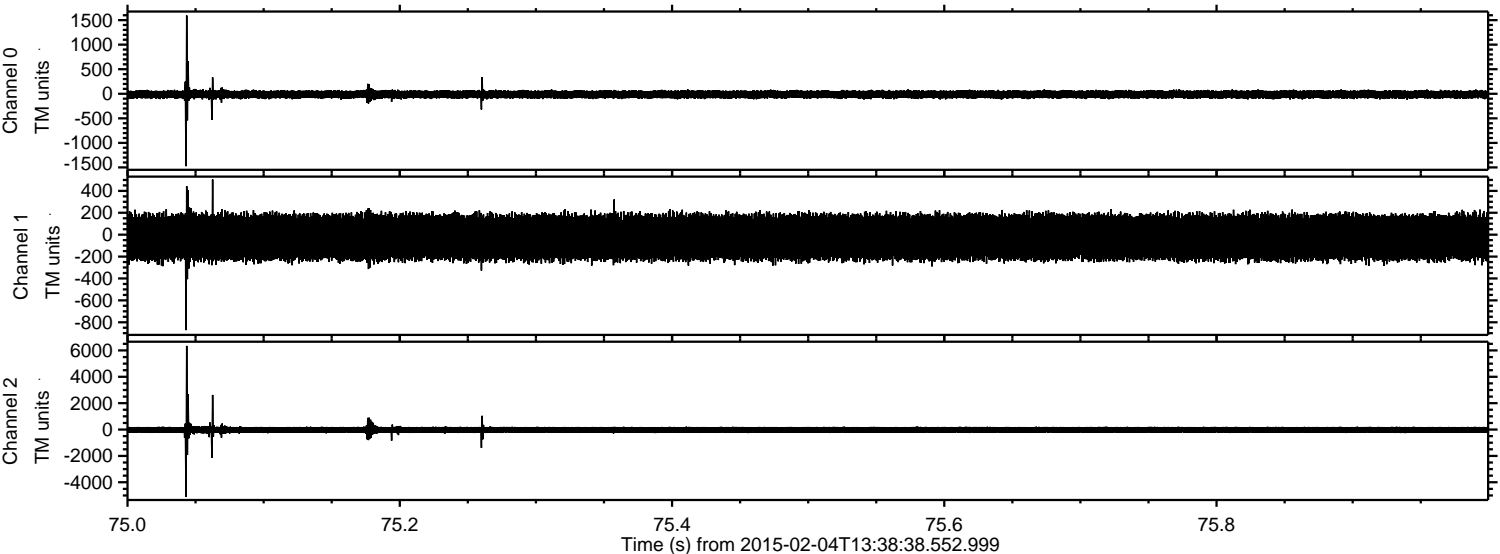

ELMAVAN 3D WAVEFORMS (Measured data sampled at 50 kHz) 49807 packets of 144 samples from 2015-02-04T13:38:38.552.999. Part 6/144

Processed Tue Feb 17 23:00:10 2015 by ELM ver.2012-10-06 from 001__elm20150204_133837__dat00.bin

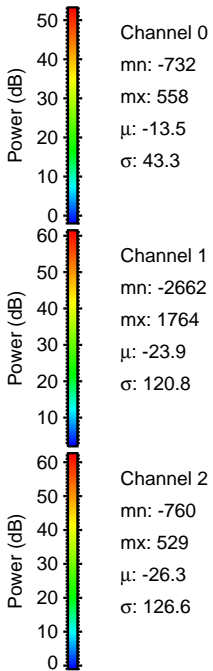
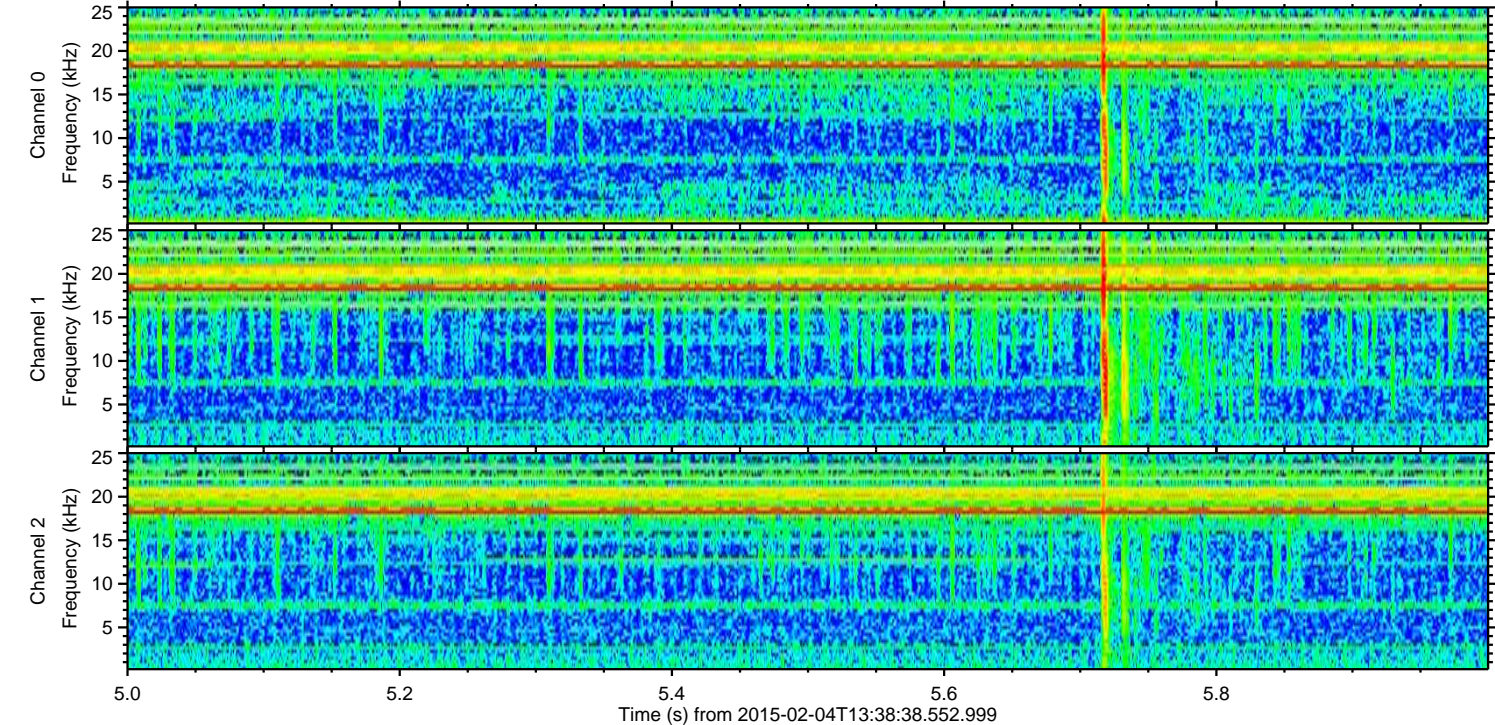
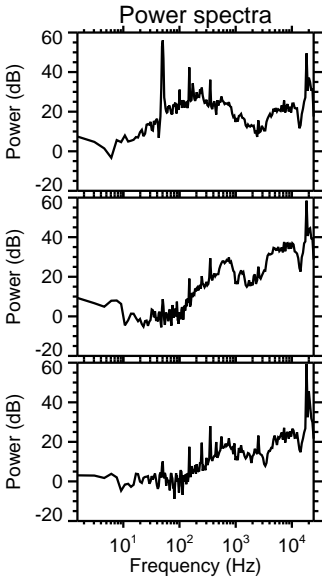
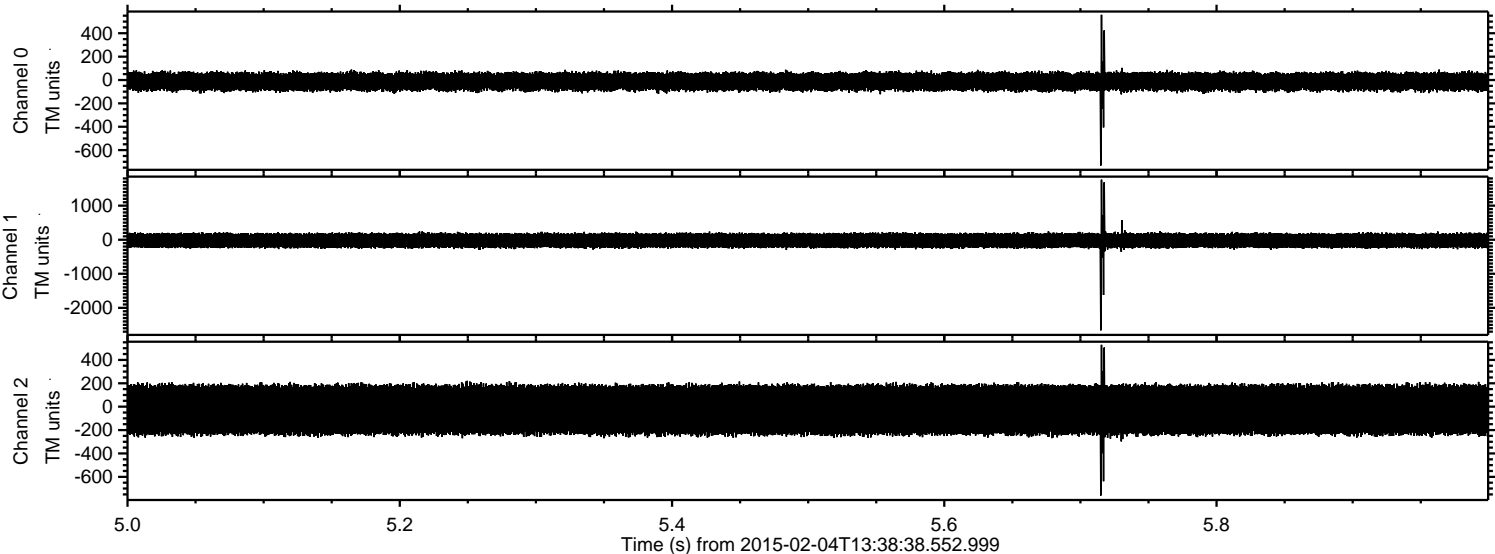

ELMAVAN 3D WAVEFORMS (Measured data sampled at 50 kHz) 49807 packets of 144 samples from 2015-02-04T13:38:38.552.999. Part 27/144

Processed Tue Feb 17 23:00:11 2015 by ELM ver.2012-10-06 from 001__elm20150204_133837__dat00.bin

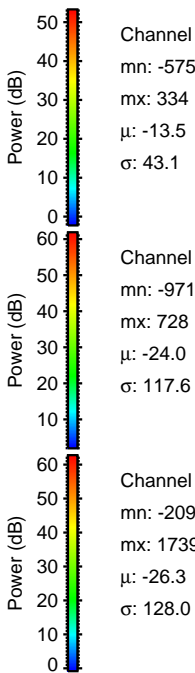
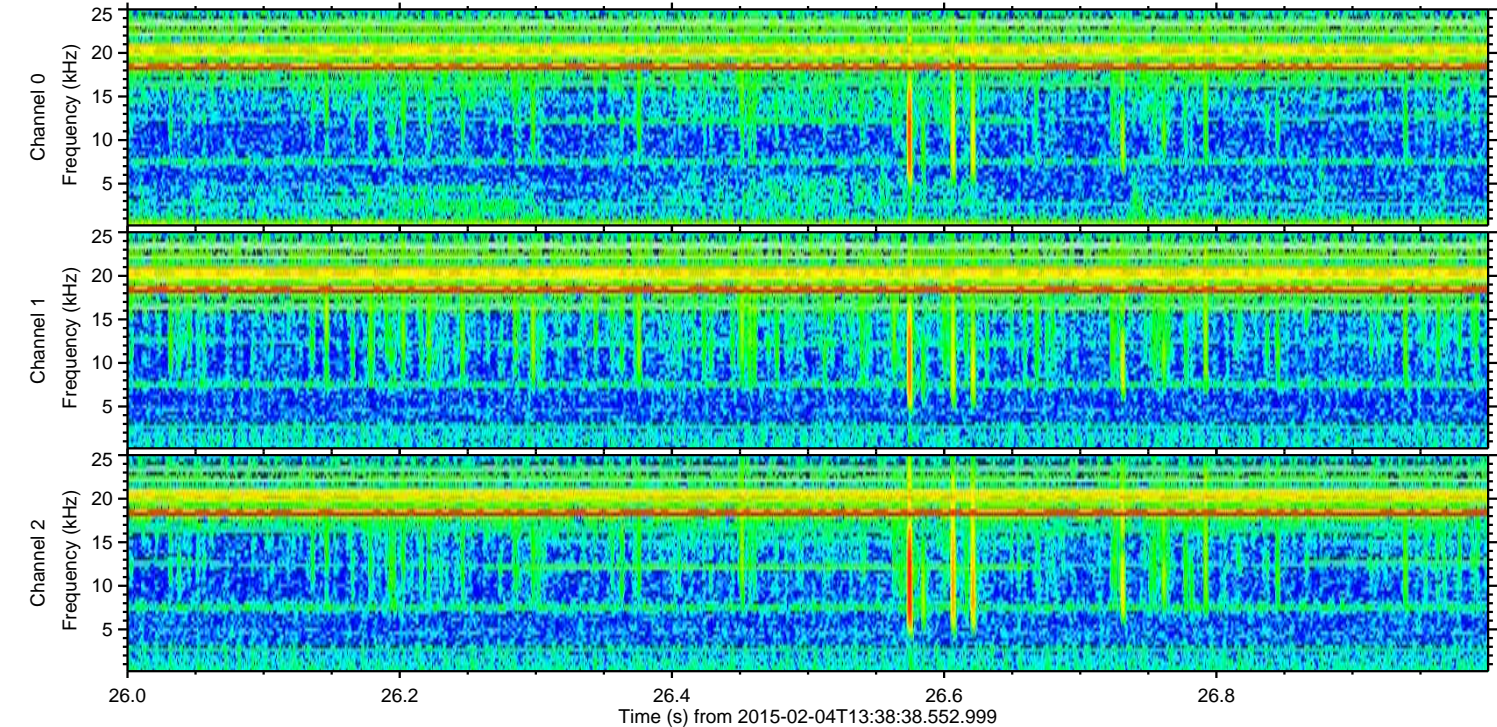
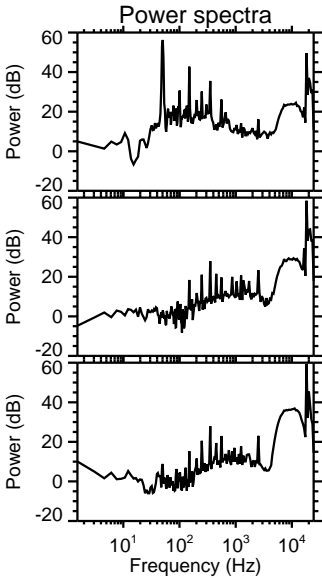
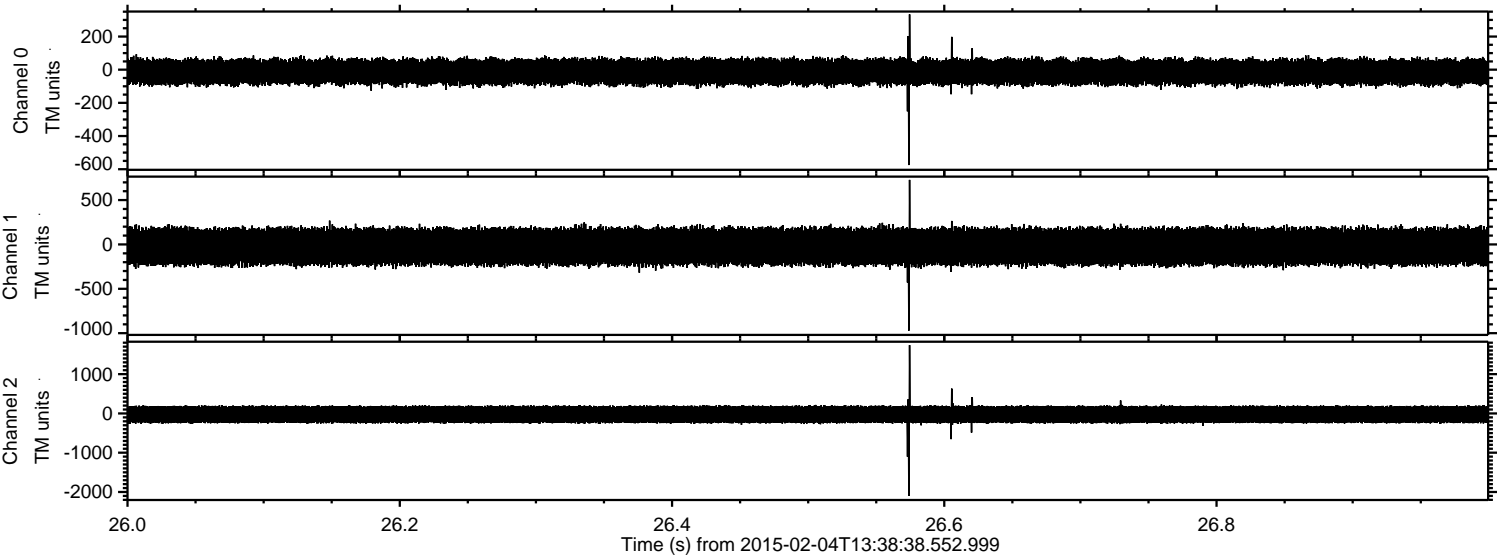

Processed Tue Feb 17 23:00:12 2015 by ELM ver.2012-10-06 from 001__elm20150204_133837__dat00.bin

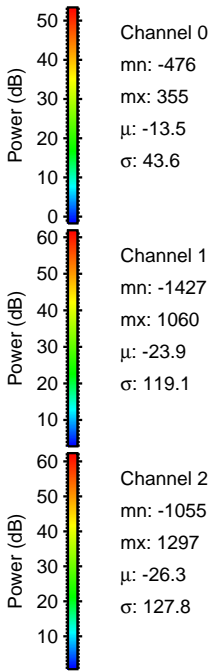
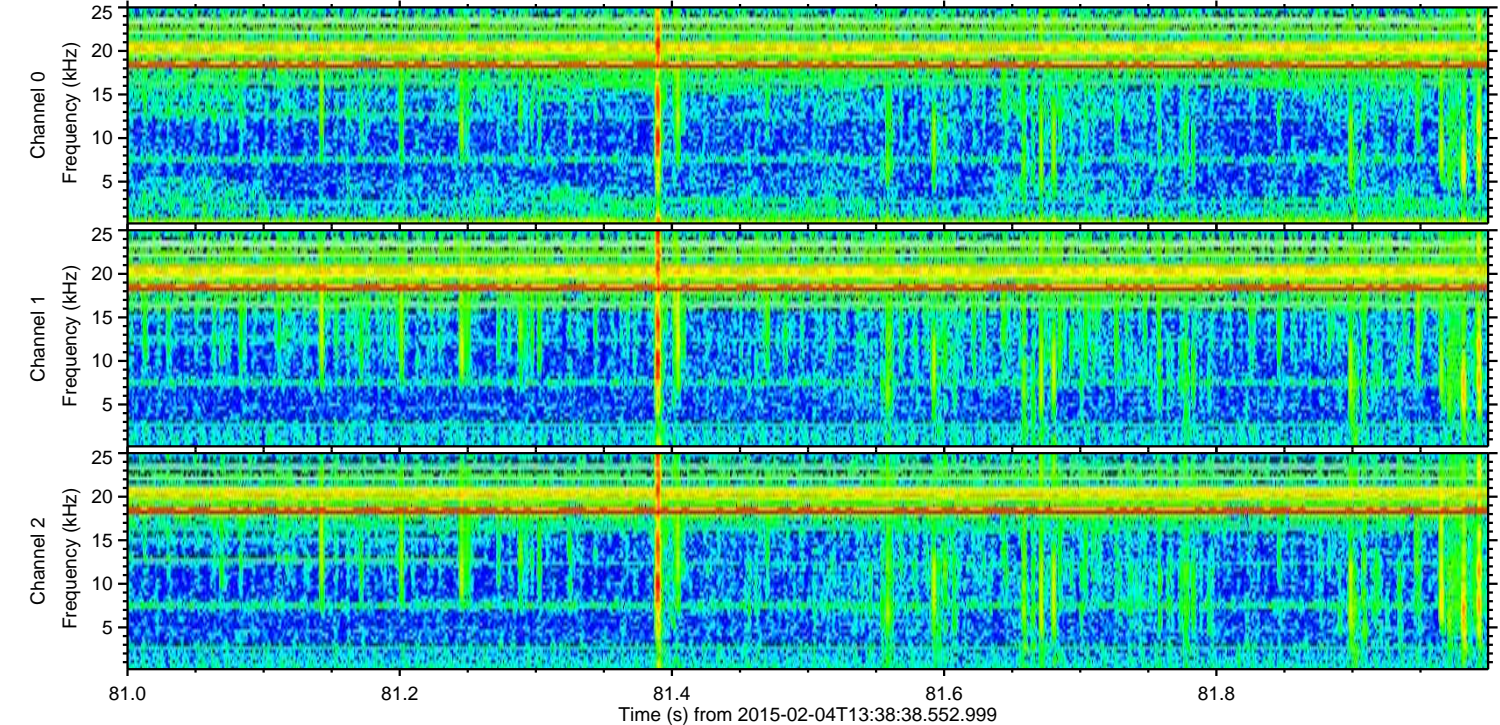
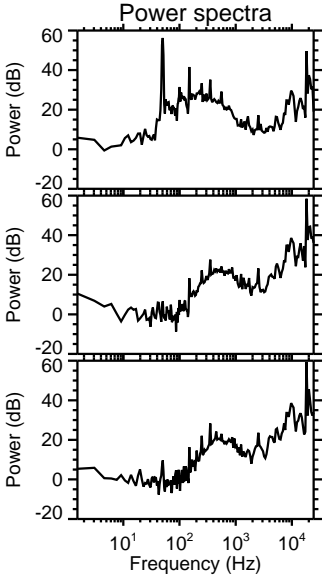
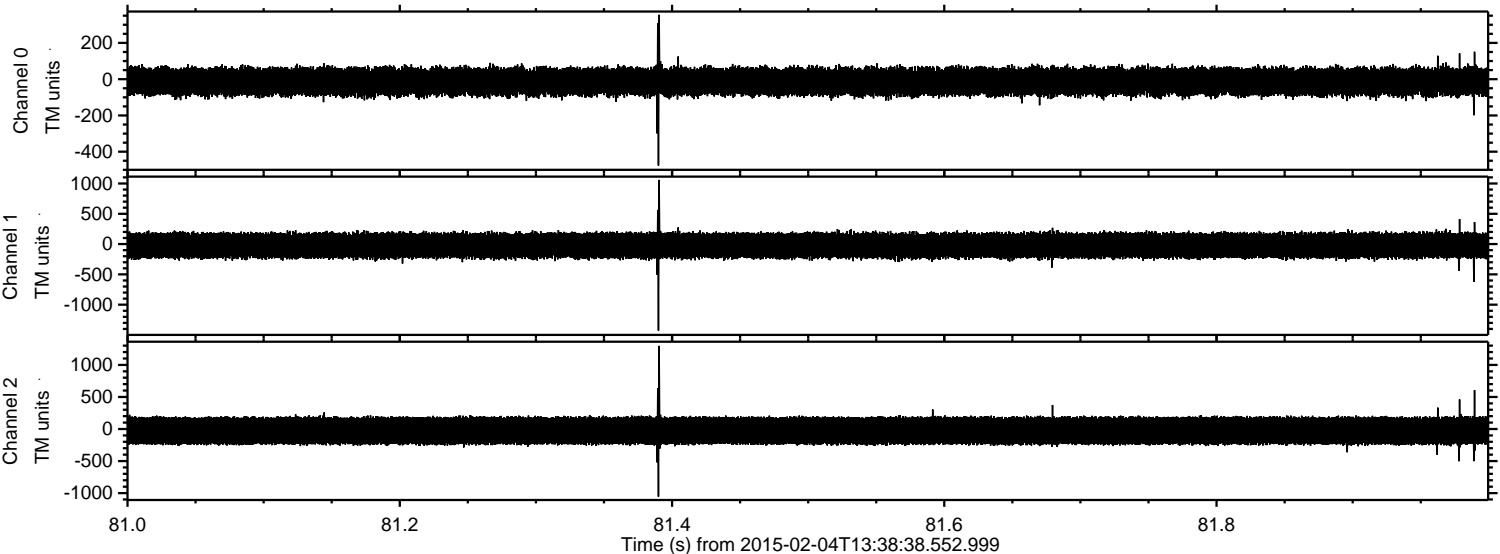

Processed Tue Feb 17 23:00:13 2015 by ELM ver.2012-10-06 from 001__elm20150204_133837__dat00.bin

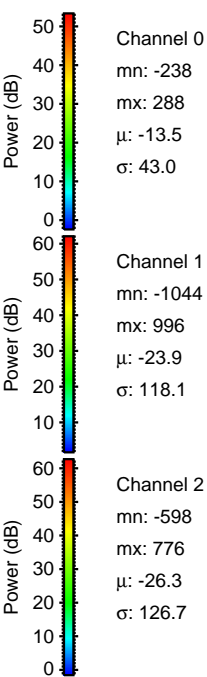
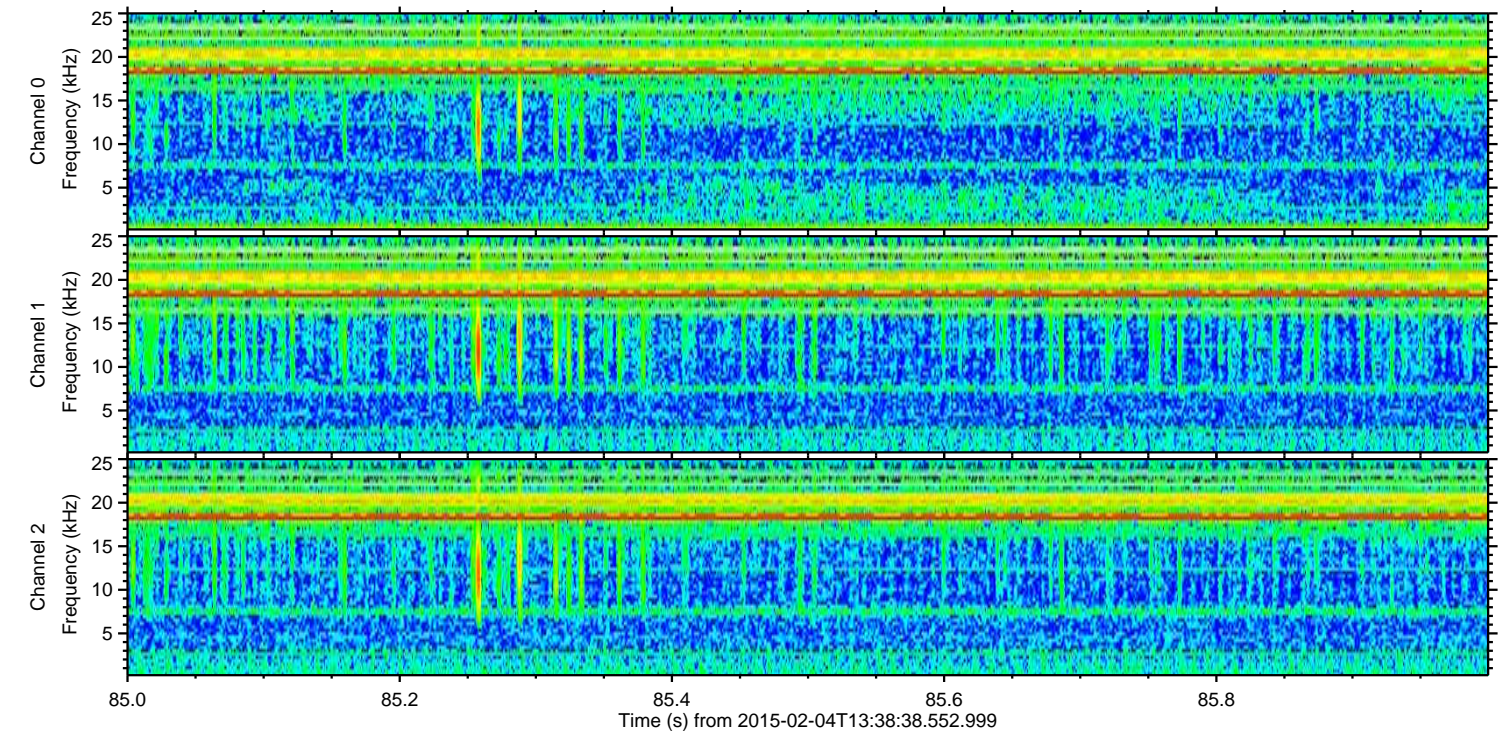
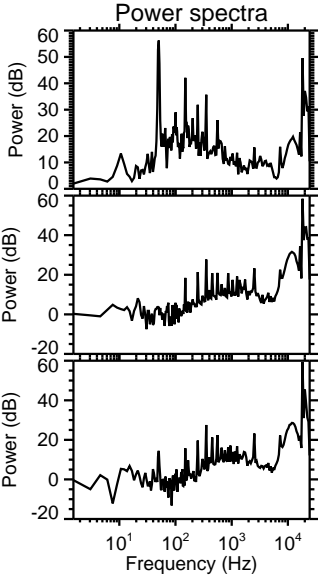
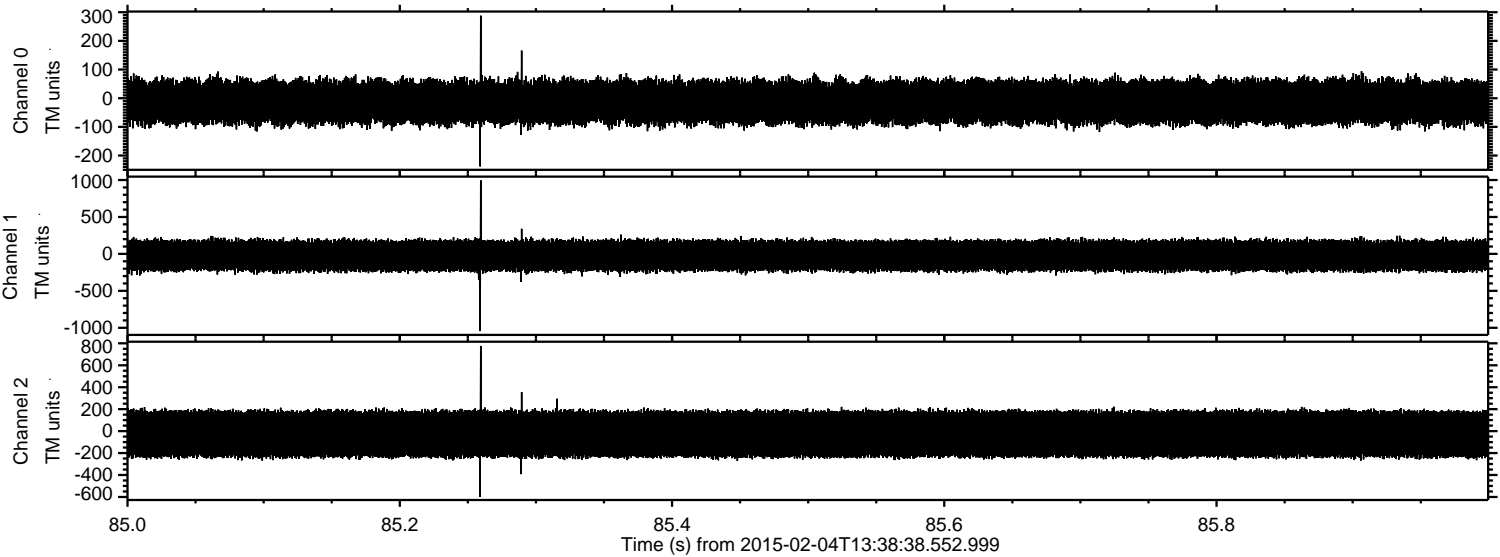

ELMAVAN 3D WAVEFORMS (Measured data sampled at 50 kHz) 49807 packets of 144 samples from 2015-02-04T13:38:38.552.999. Part 74/144

Processed Tue Feb 17 23:00:14 2015 by ELM ver.2012-10-06 from 001__elm20150204_133837__dat00.bin

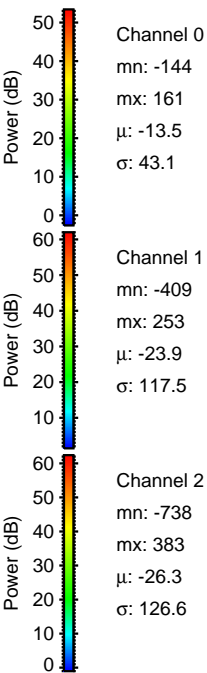
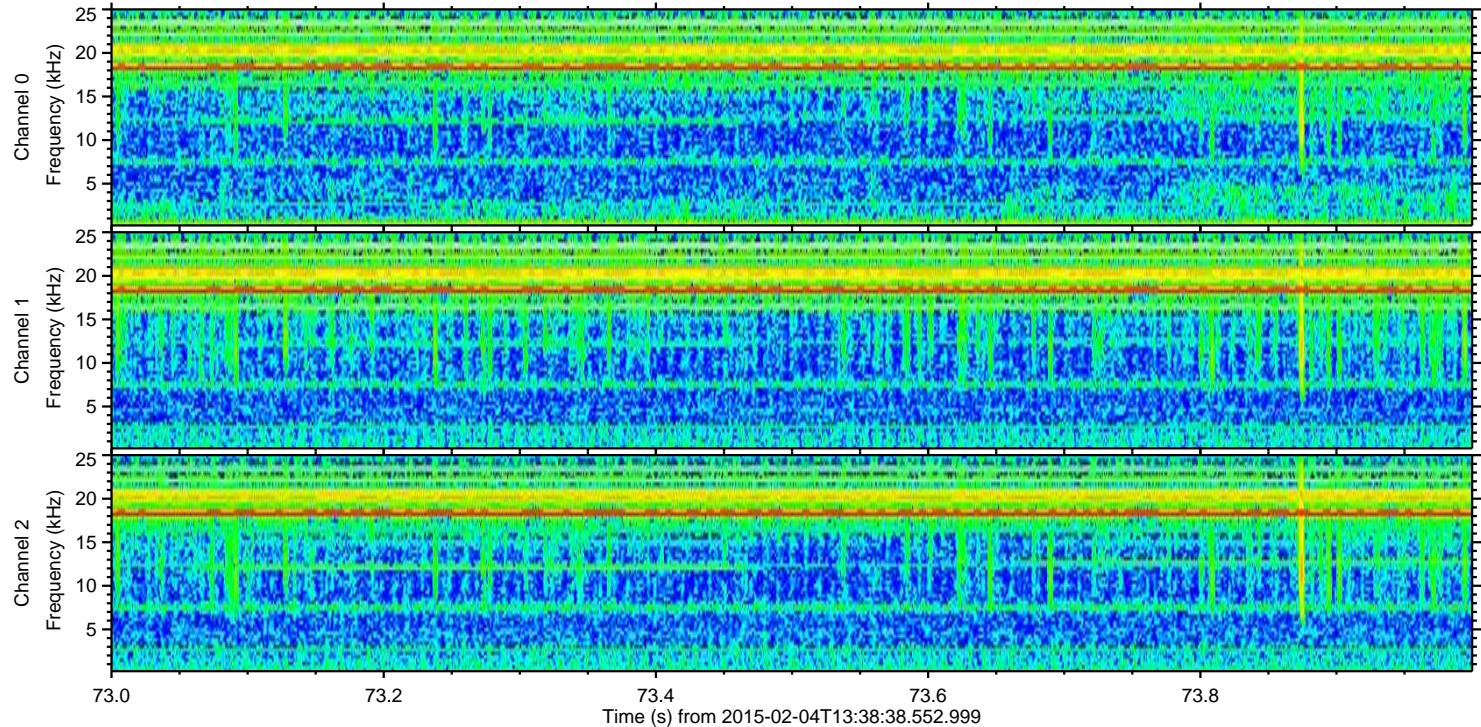
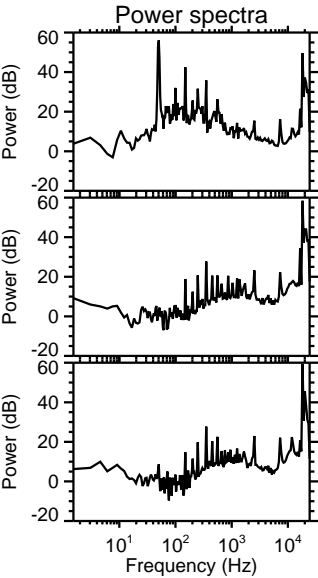
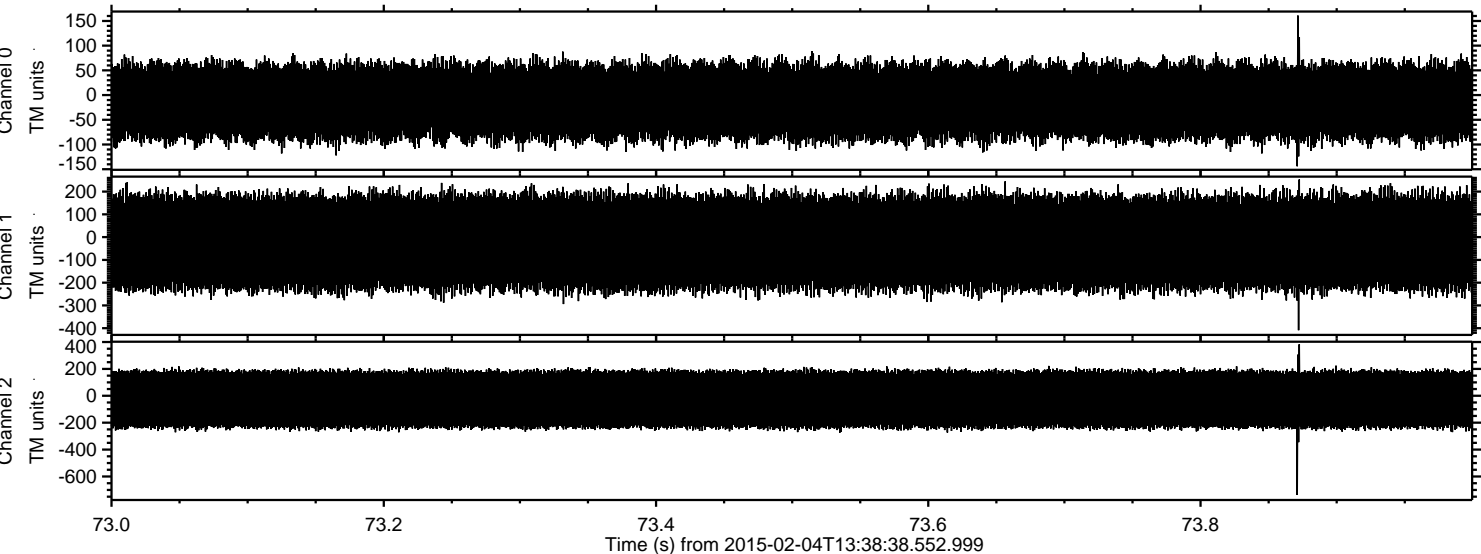

ELMAVAN 3D WAVEFORMS (Measured data sampled at 50 kHz) 49807 packets of 144 samples from 2015-02-04T13:38:38.552.999. Part 138/144

Processed Tue Feb 17 23:00:15 2015 by ELM ver.2012-10-06 from 001__elm20150204_133837__dat00.bin

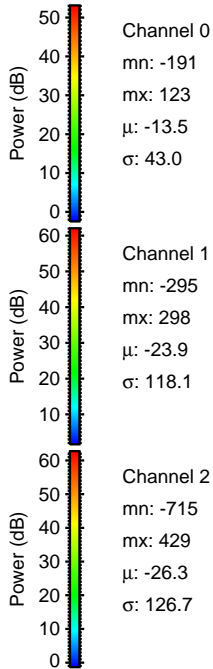
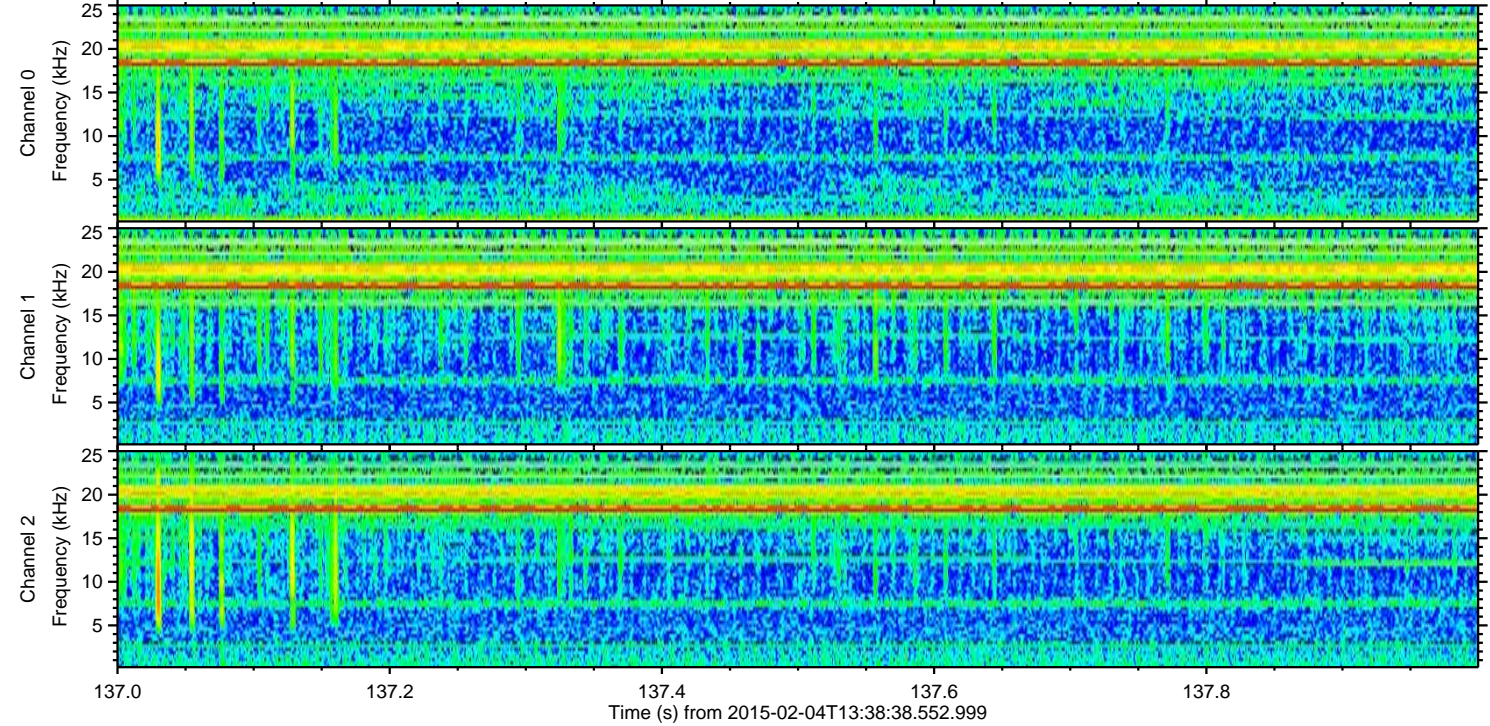
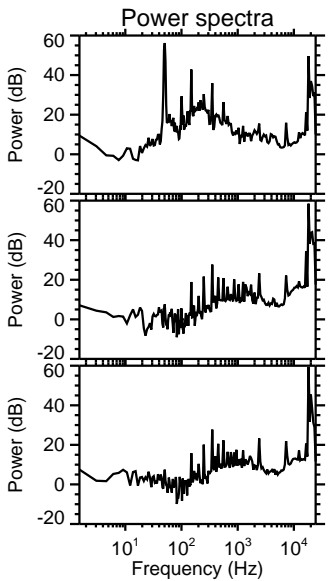
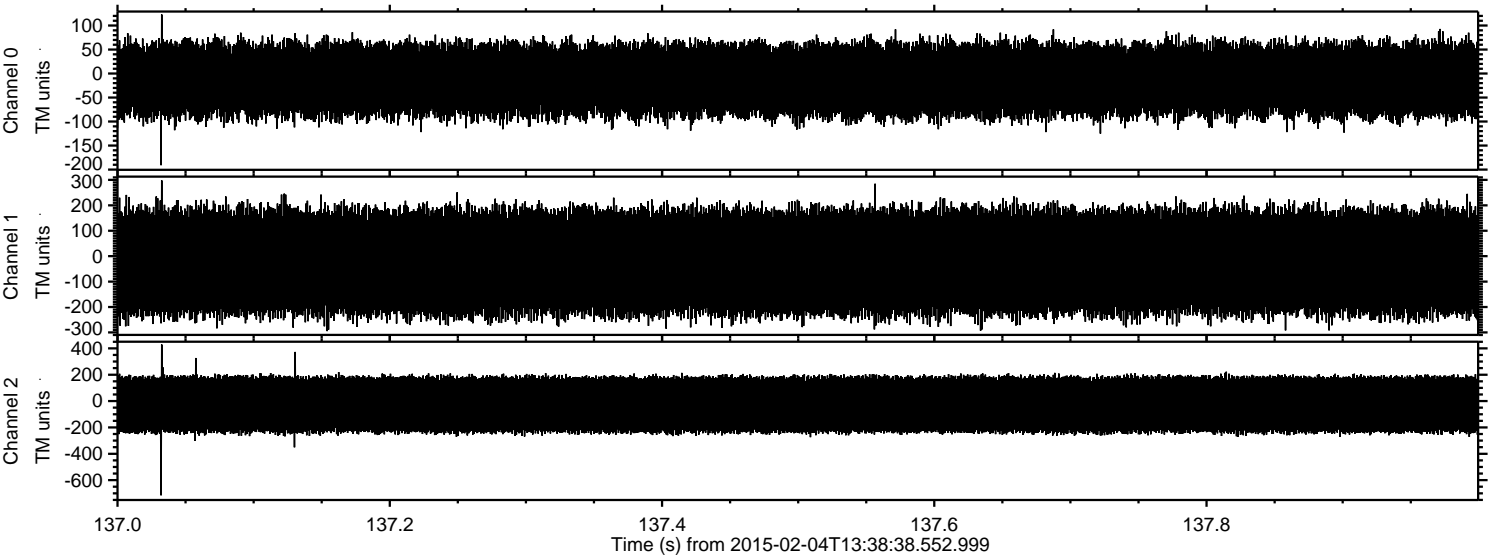

ELMAVAN 3D WAVEFORMS (Measured data sampled at 50 kHz) 49807 packets of 144 samples from 2015-02-04T13:38:38.552.999. Part 107/144

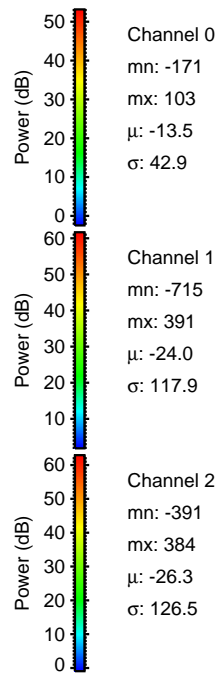
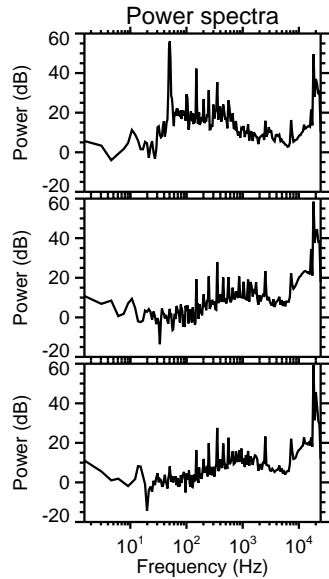
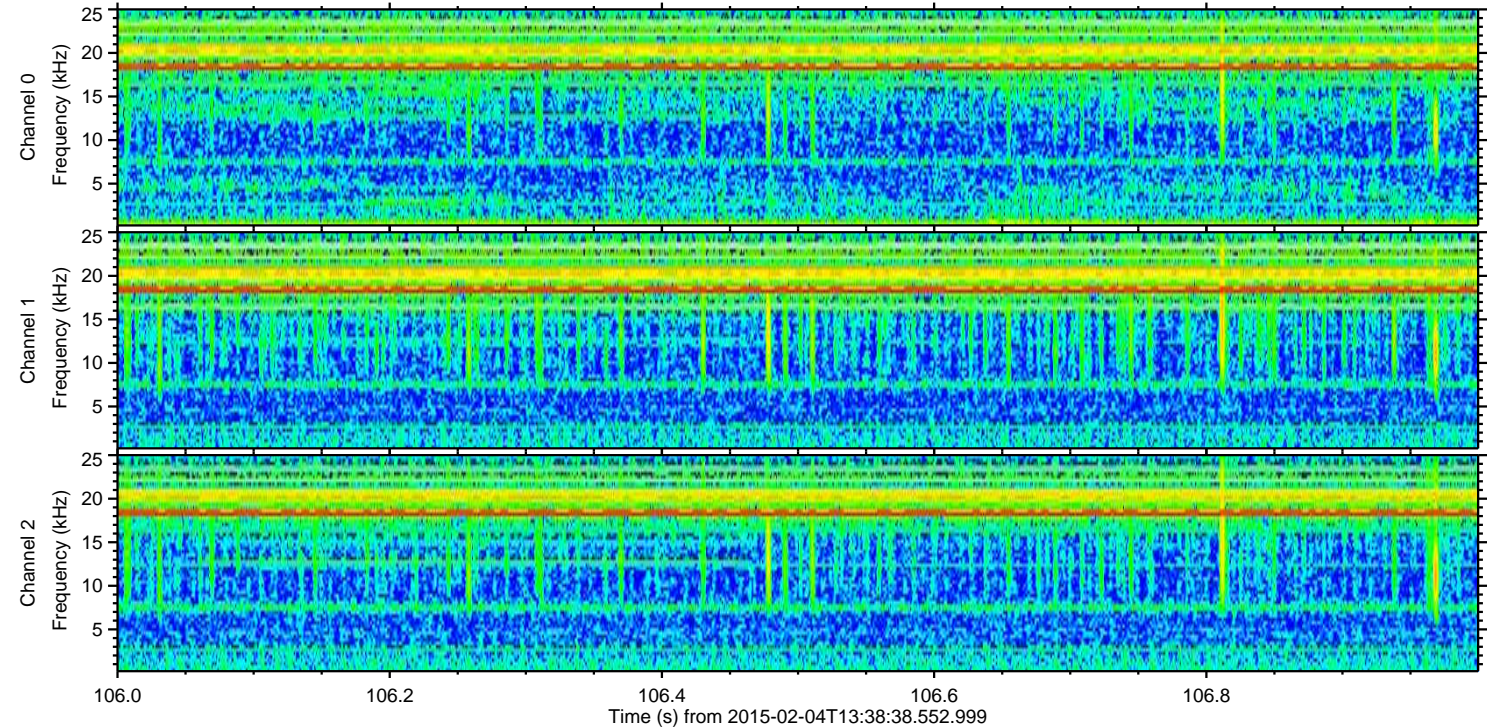
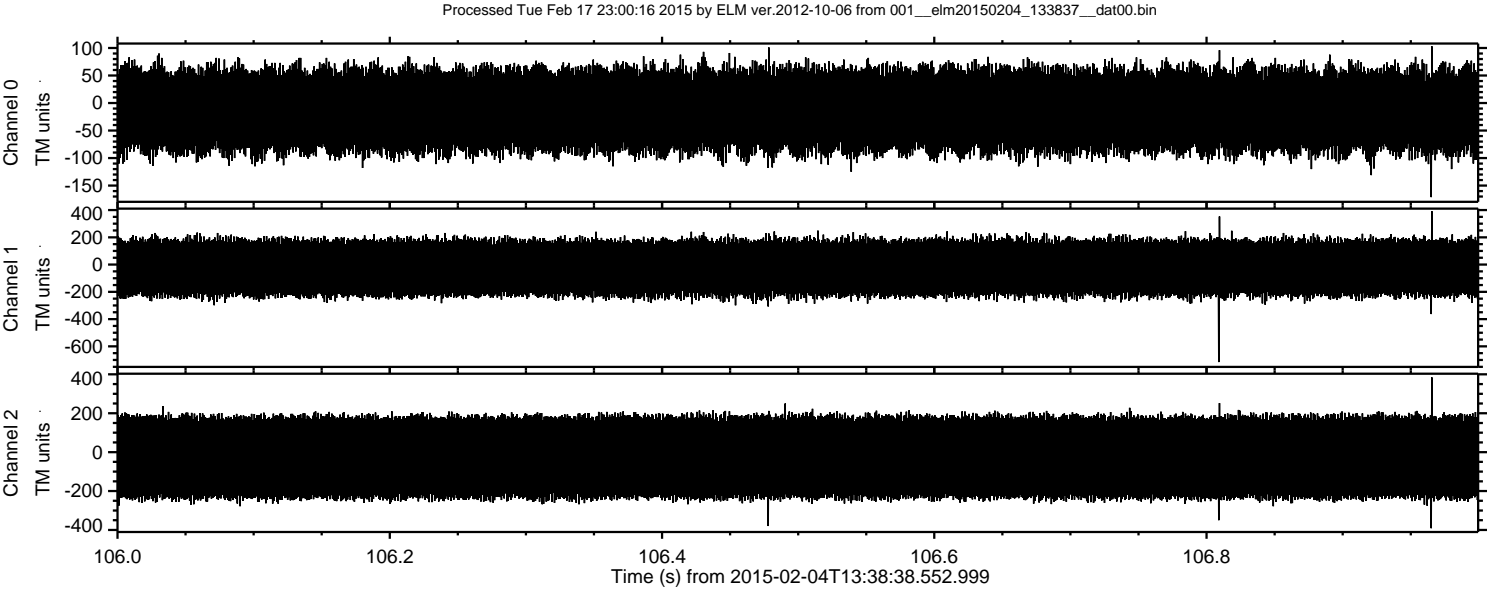

ELMAVAN 3D WAVEFORMS (Measured data sampled at 50 kHz) 49807 packets of 144 samples from 2015-02-04T13:38:38.552.999. Part 3/144

Processed Tue Feb 17 23:00:18 2015 by ELM ver.2012-10-06 from 001__elm20150204_133837__dat00.bin

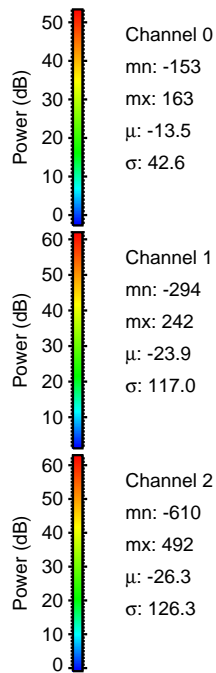
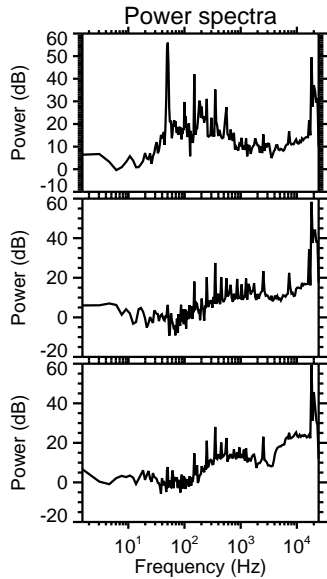
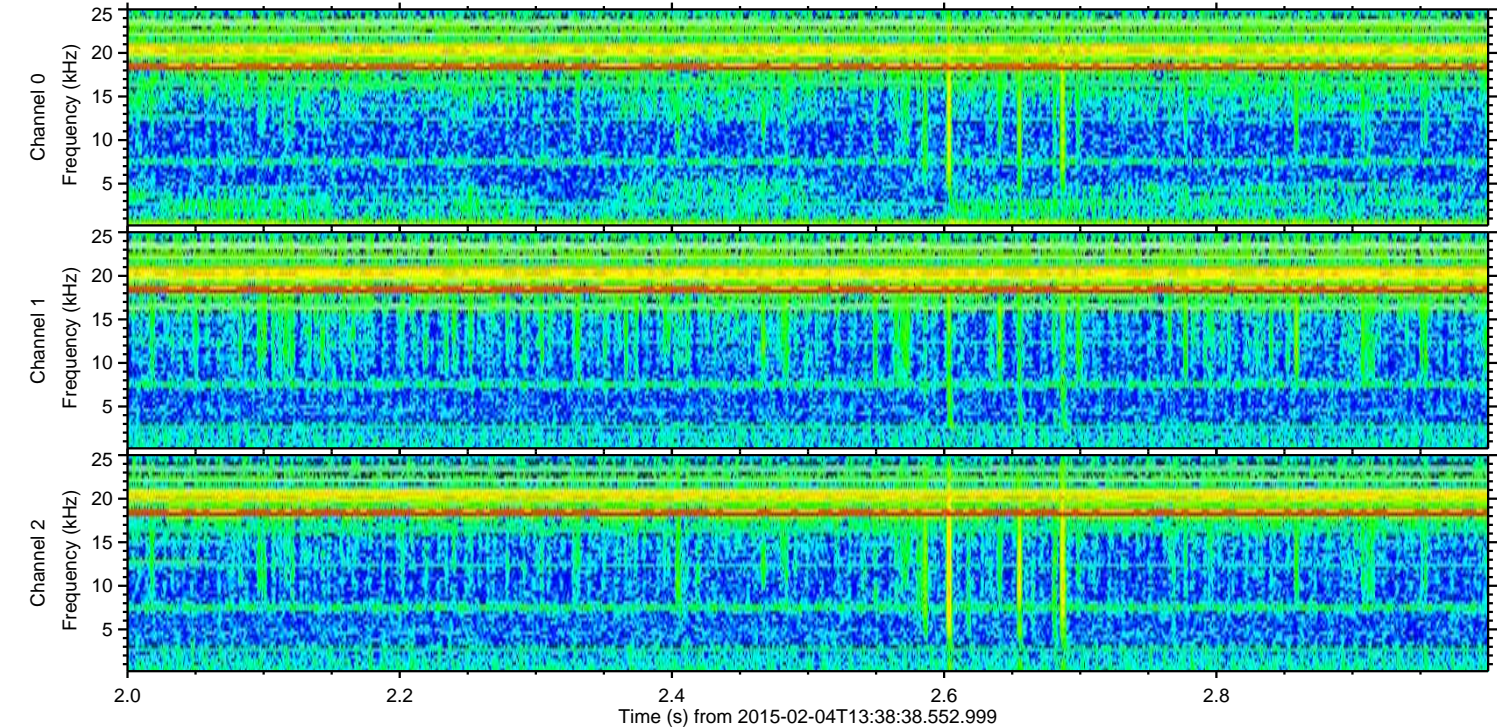
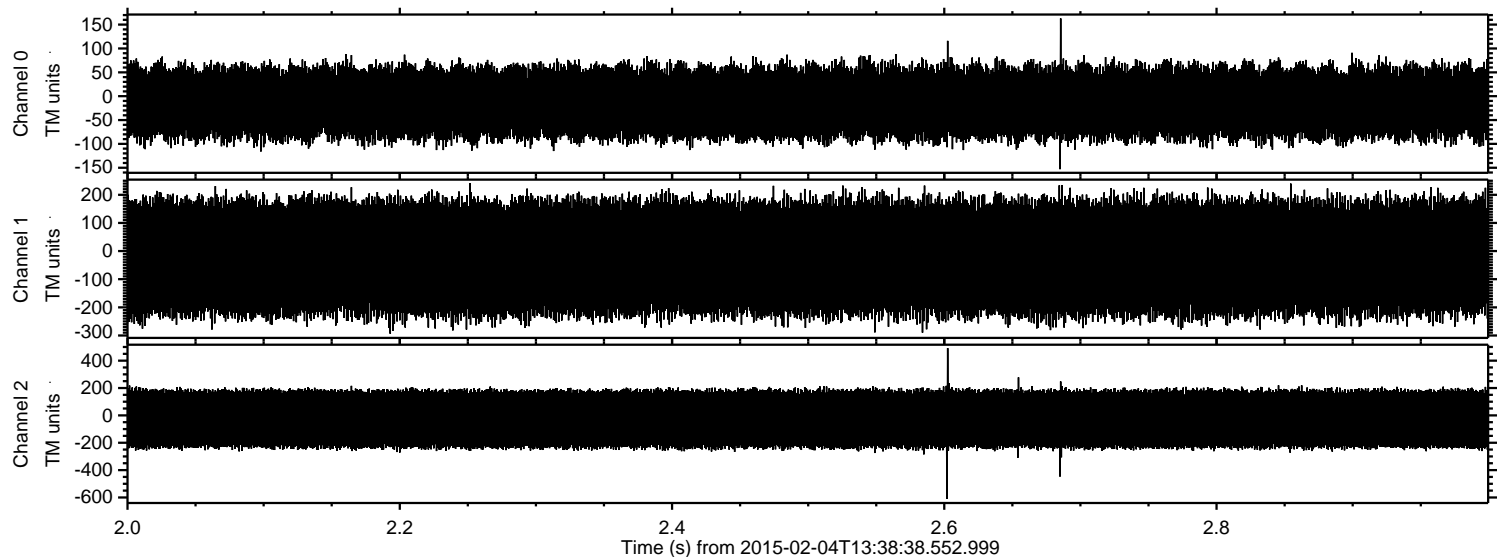

Channel 0
mn: -153
mx: 163
 μ : -13.5
 σ : 42.6

Channel 1
mn: -294
mx: 242
 μ : -23.9
 σ : 117.0

Channel 2
mn: -610
mx: 492
 μ : -26.3
 σ : 126.3

ELMAVAN 3D WAVEFORMS (Measured data sampled at 50 kHz) 49807 packets of 144 samples from 2015-02-04T13:38:38.552.999. Part 44/144

Processed Tue Feb 17 23:00:21 2015 by ELM ver.2012-10-06 from 001__elm20150204_133837__dat00.bin

