

ELMAVAN 3D WAVEFORMS (Measured data sampled at 50 kHz) 49718 packets of 144 samples from 2015-02-04T13:33:38.366.000.

Processed Tue Feb 17 22:58:20 2015 by ELM ver.2012-10-06 from 001__elm20150204_133337__dat00.bin

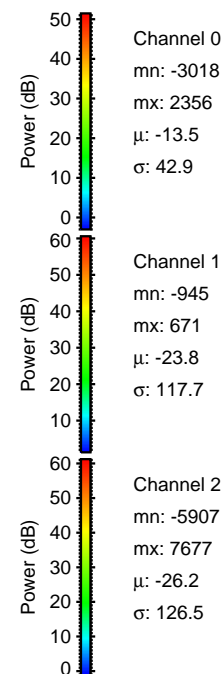
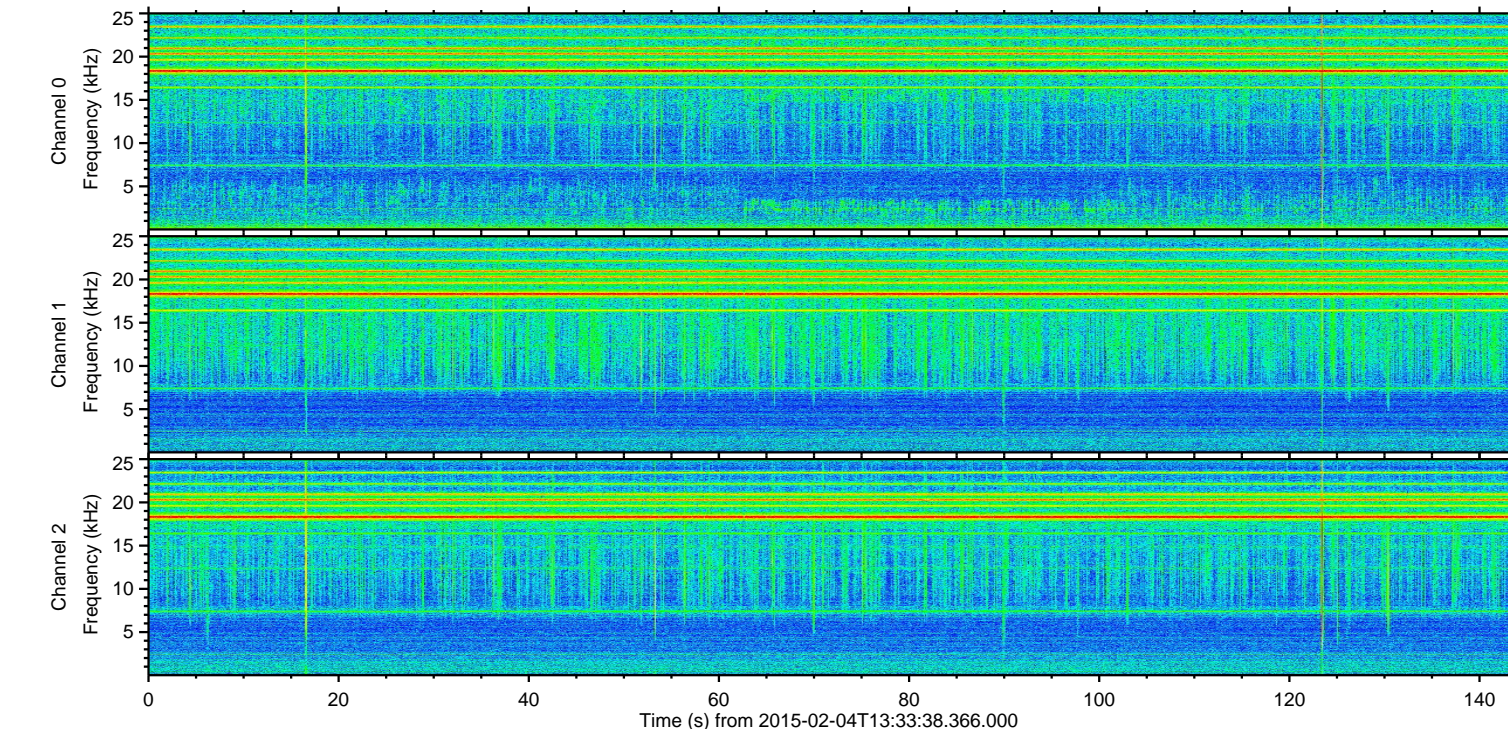
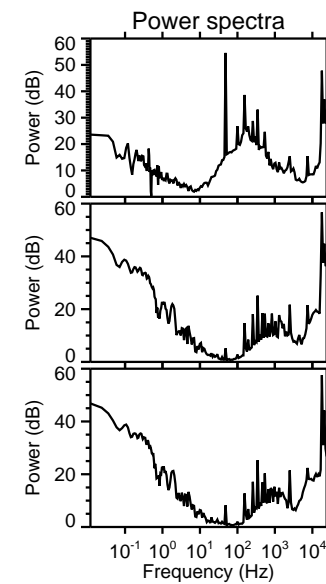
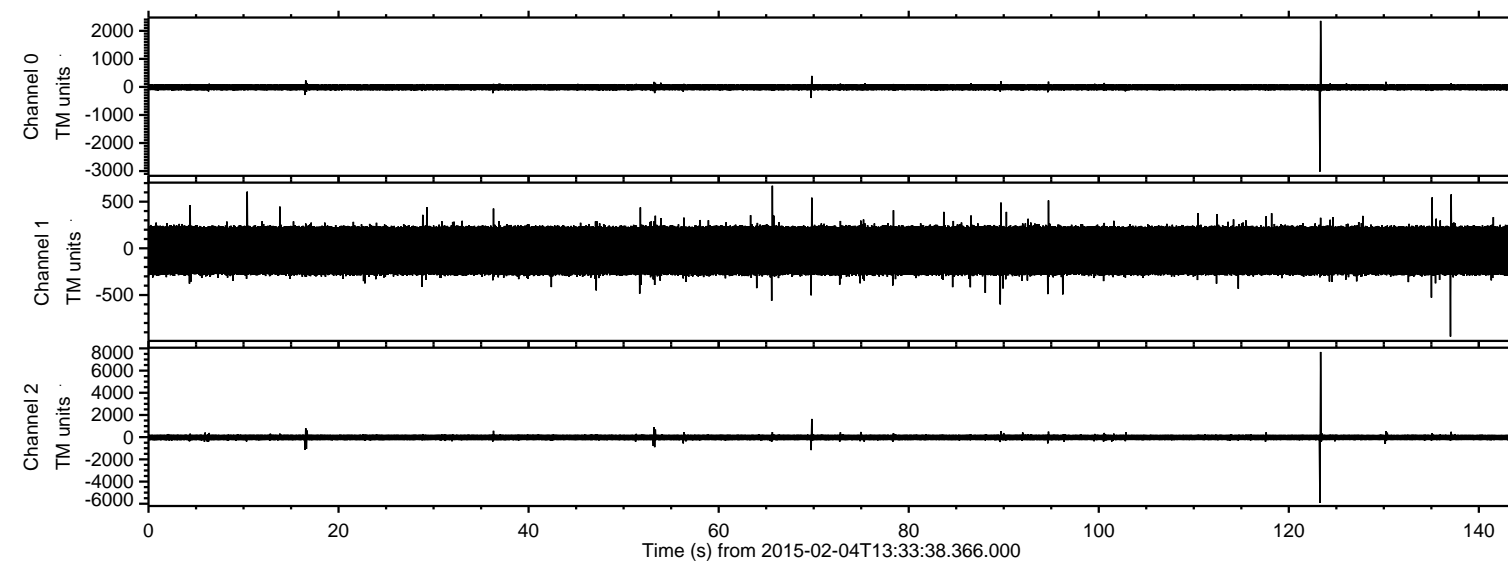

ELMAVAN 3D WAVEFORMS (Measured data sampled at 50 kHz) 49718 packets of 144 samples from 2015-02-04T13:33:38.366.000. Part 124/144

Processed Tue Feb 17 22:58:37 2015 by ELM ver.2012-10-06 from 001__elm20150204_133337__dat00.bin

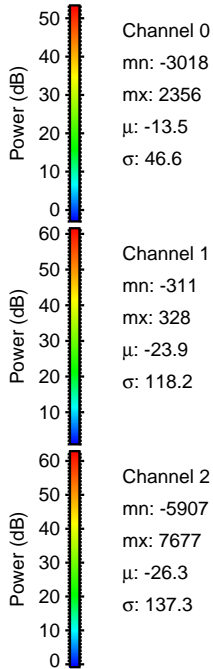
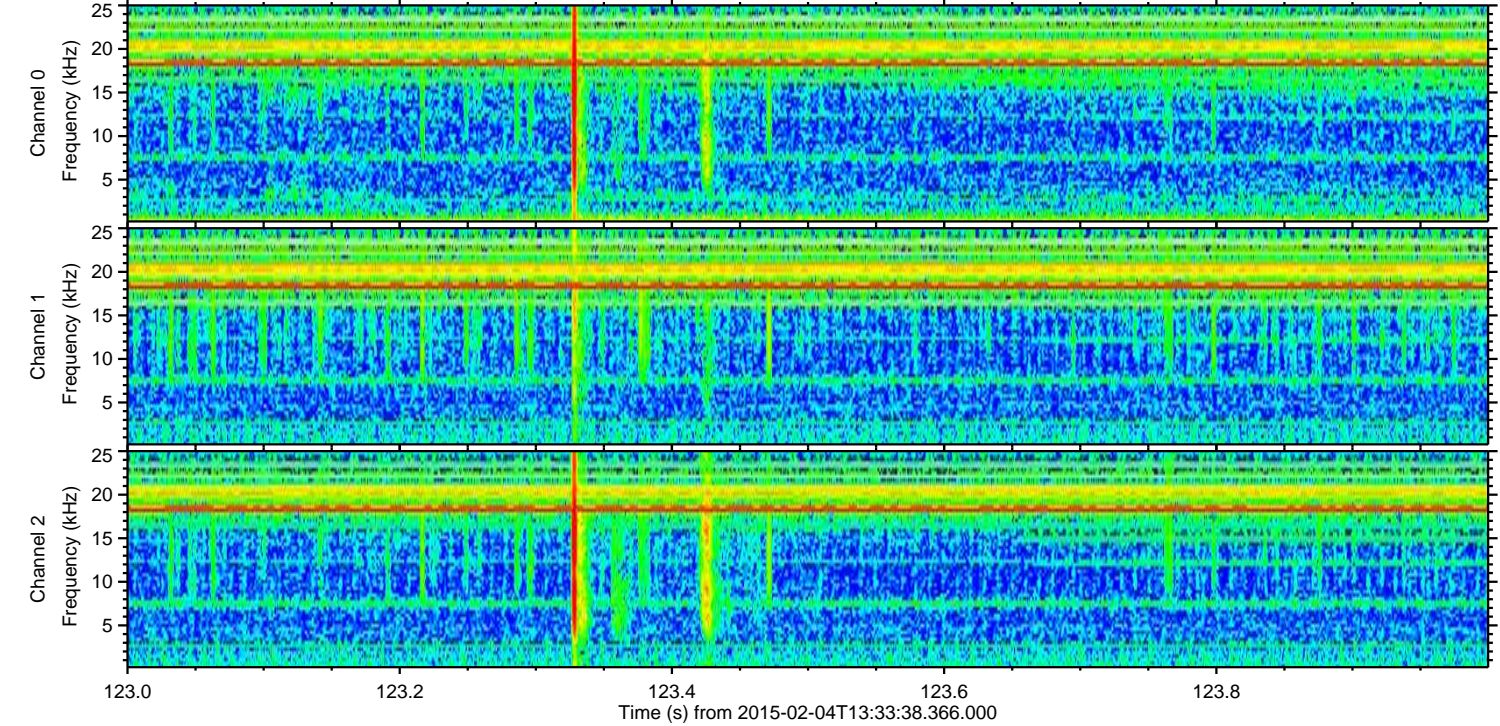
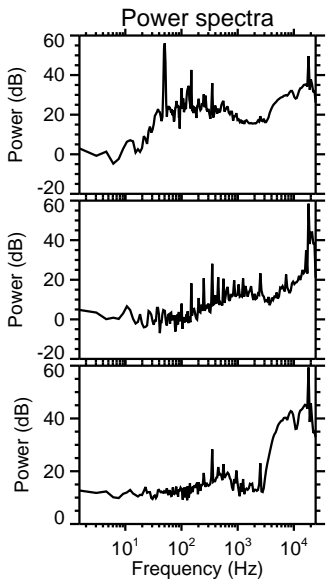
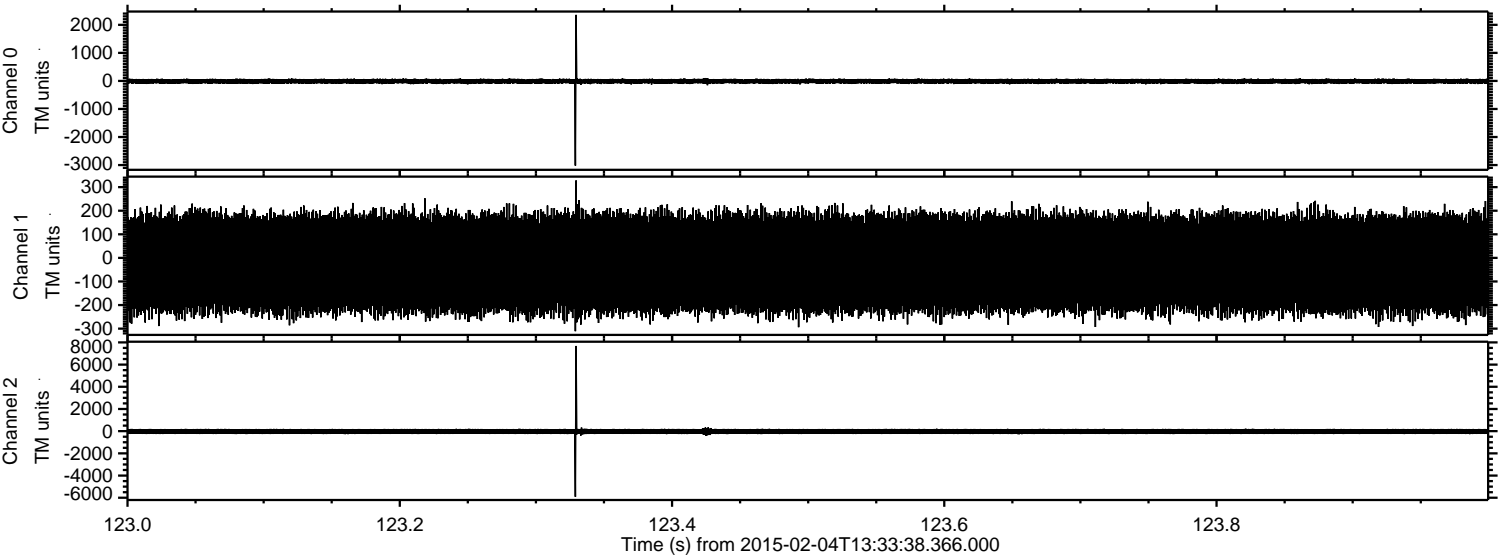

ELMAVAN 3D WAVEFORMS (Measured data sampled at 50 kHz) 49718 packets of 144 samples from 2015-02-04T13:33:38.366.000. Part 70/144

Processed Tue Feb 17 22:58:38 2015 by ELM ver.2012-10-06 from 001__elm20150204_133337__dat00.bin

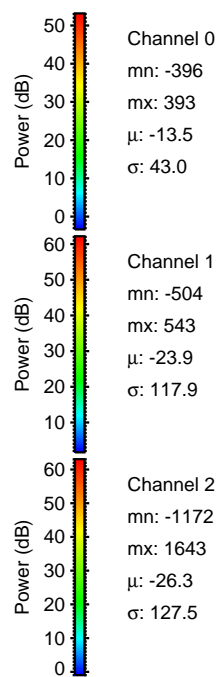
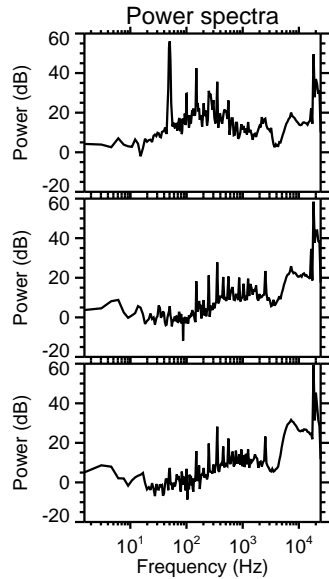
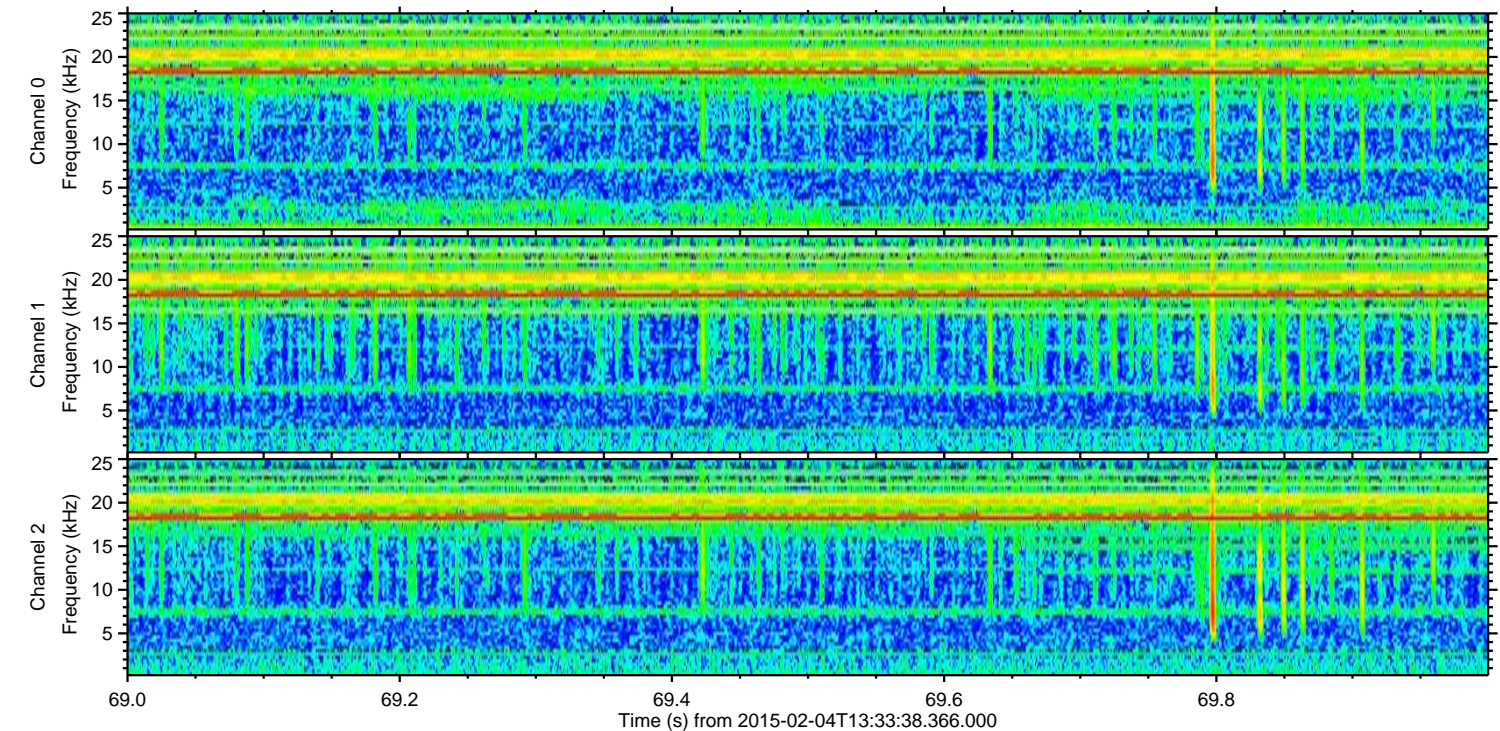
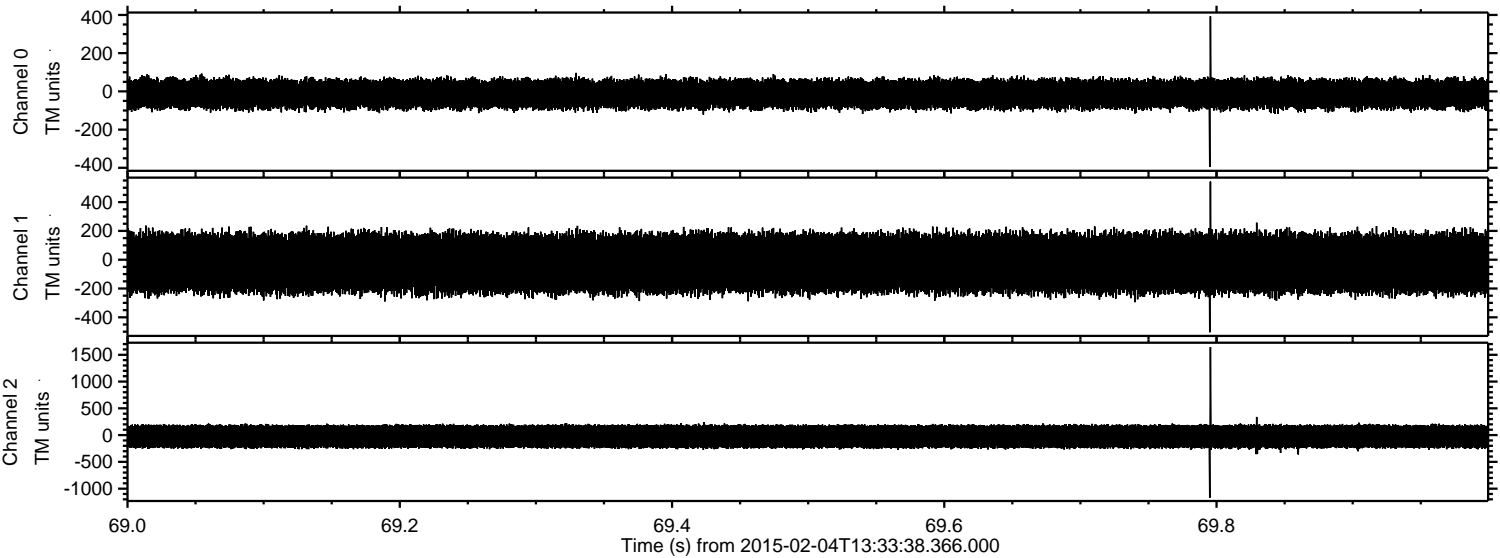

Processed Tue Feb 17 22:58:39 2015 by ELM ver.2012-10-06 from 001__elm20150204_133337__dat00.bin

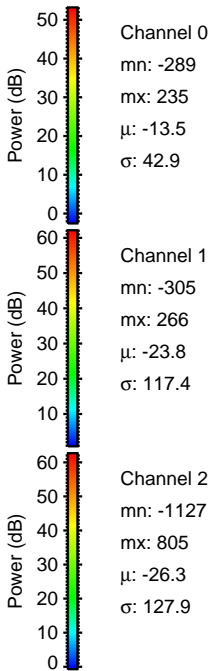
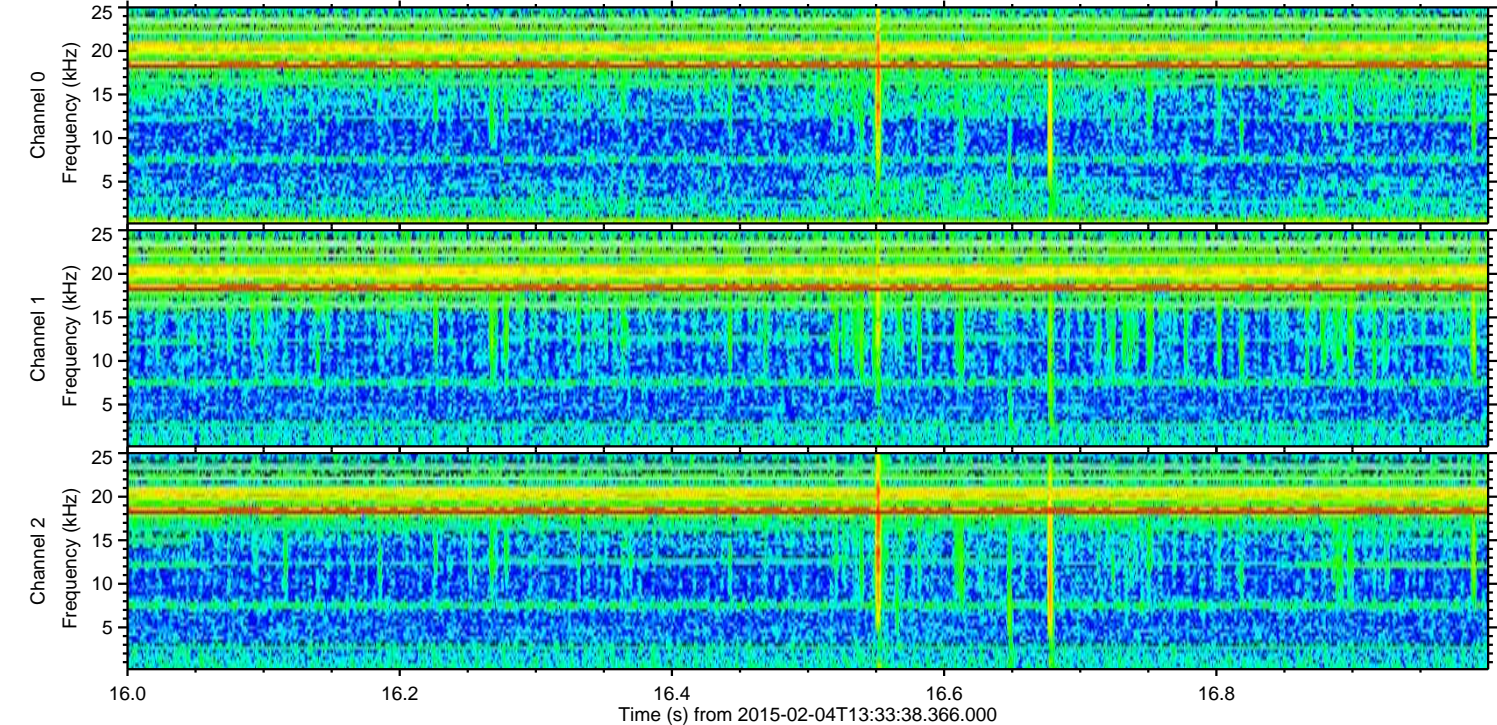
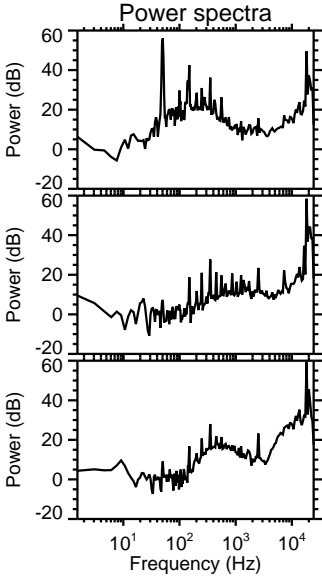
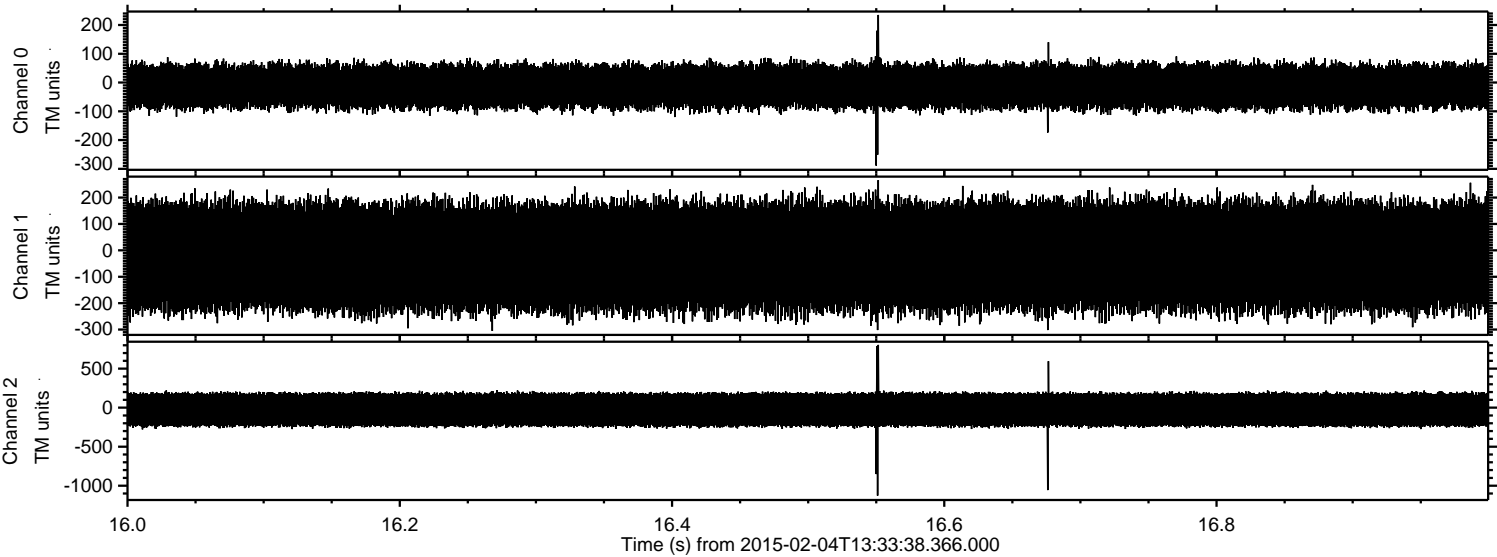

Processed Tue Feb 17 22:58:42 2015 by ELM ver.2012-10-06 from 001__elm20150204_133337__dat00.bin

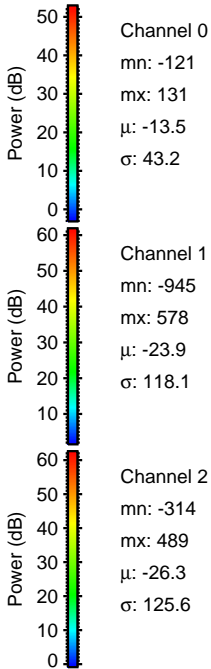
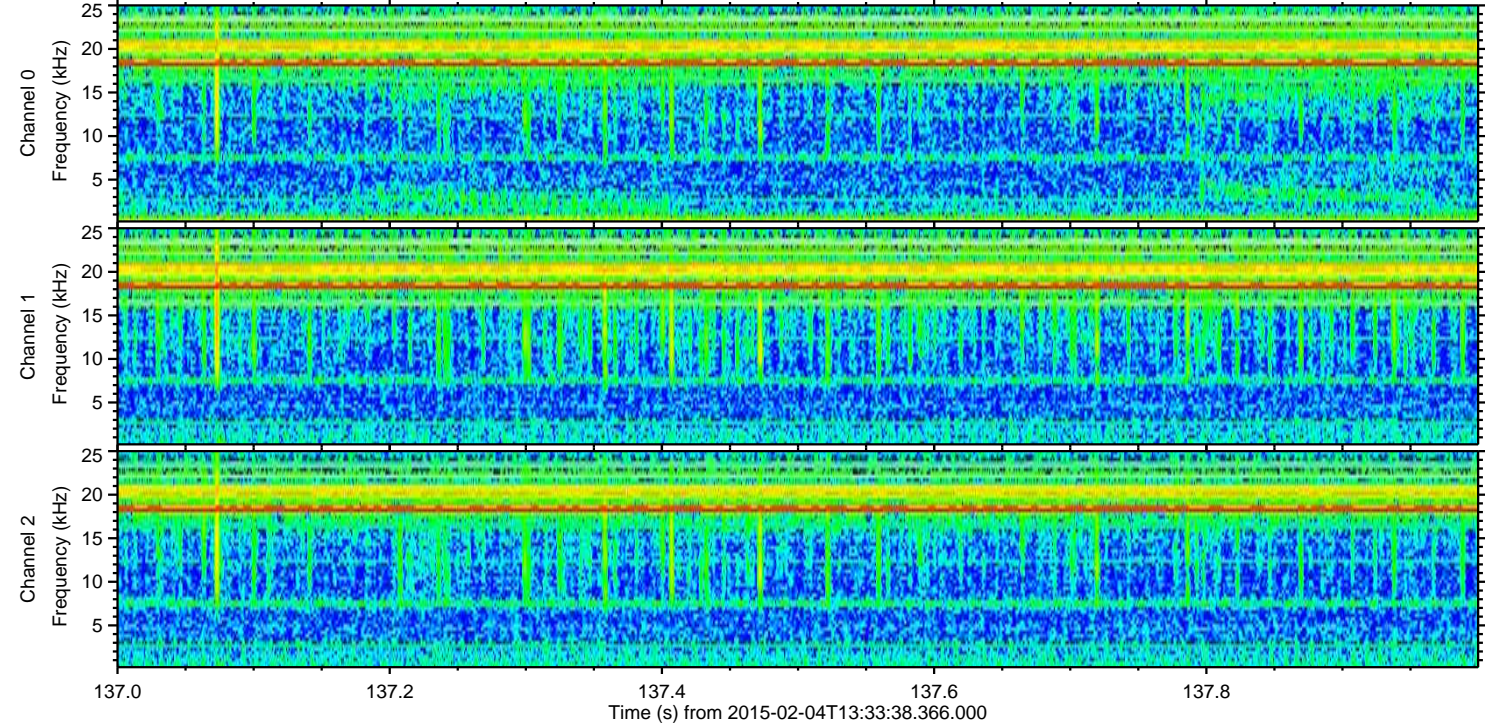
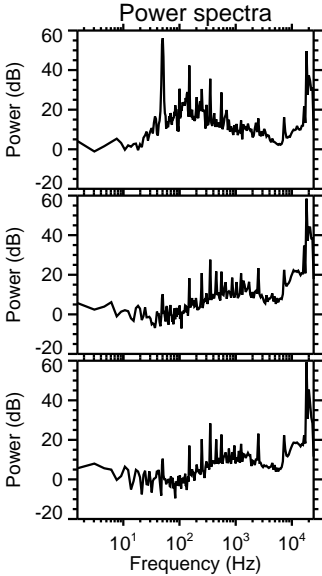
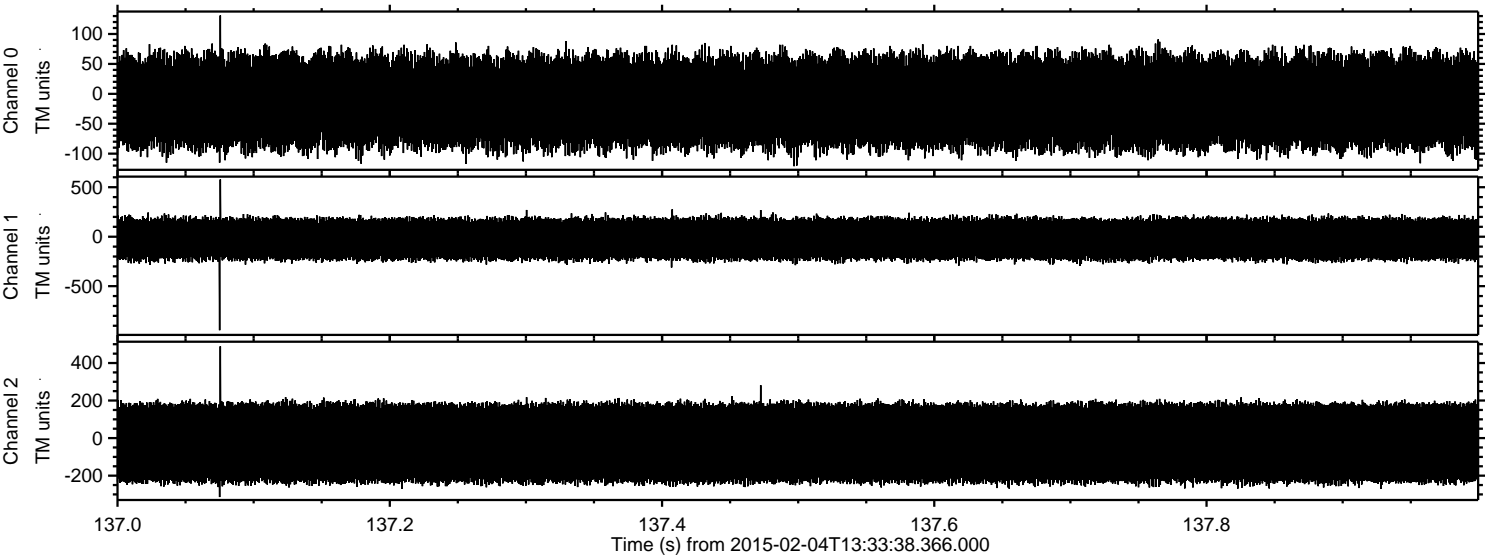

Processed Tue Feb 17 22:58:43 2015 by ELM ver.2012-10-06 from 001__elm20150204_133337__dat00.bin

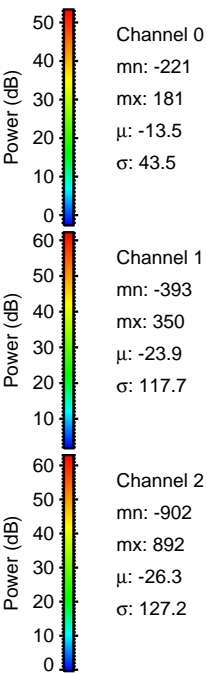
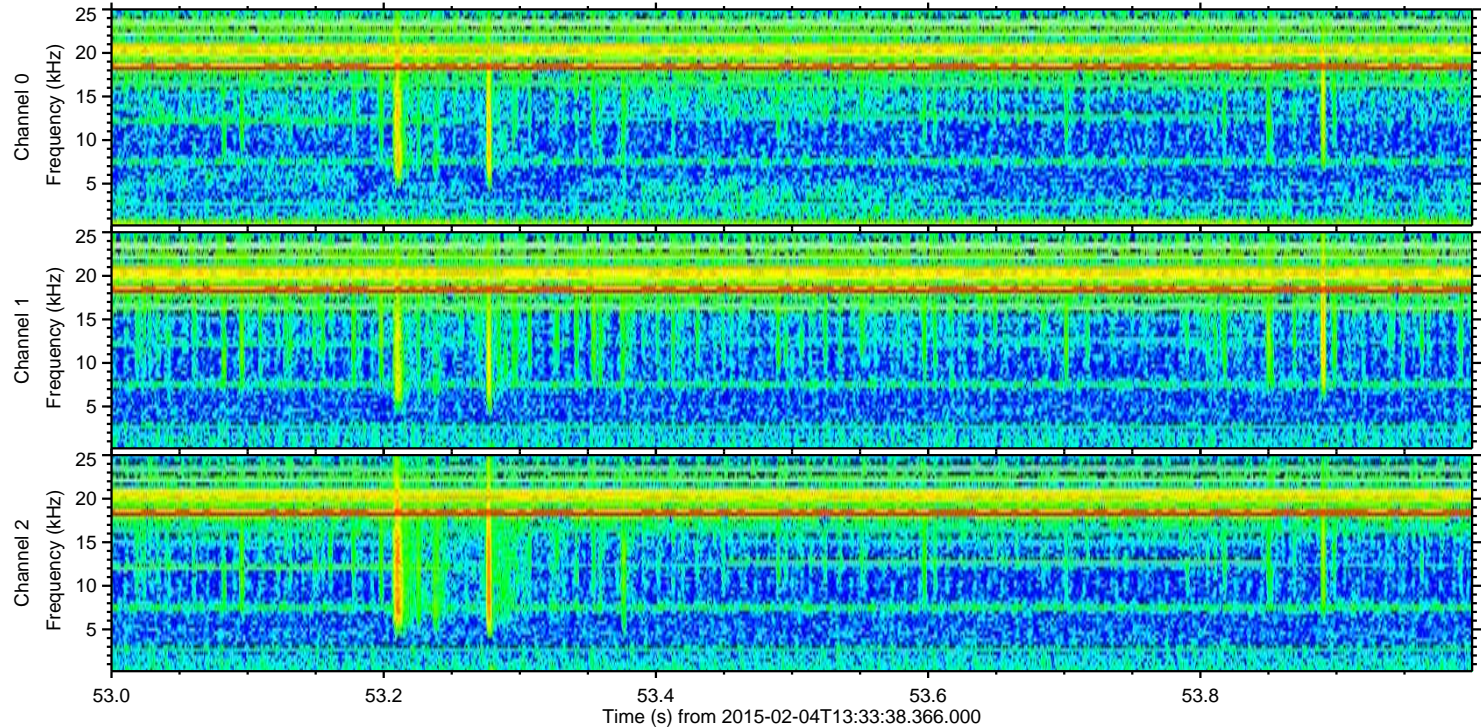
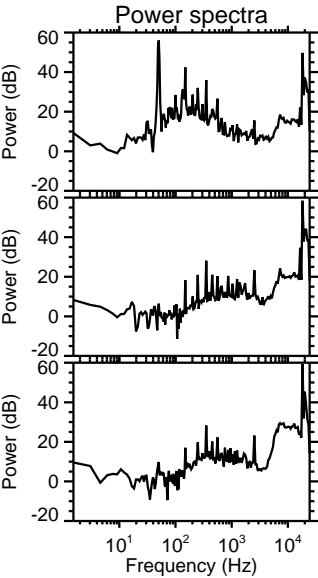
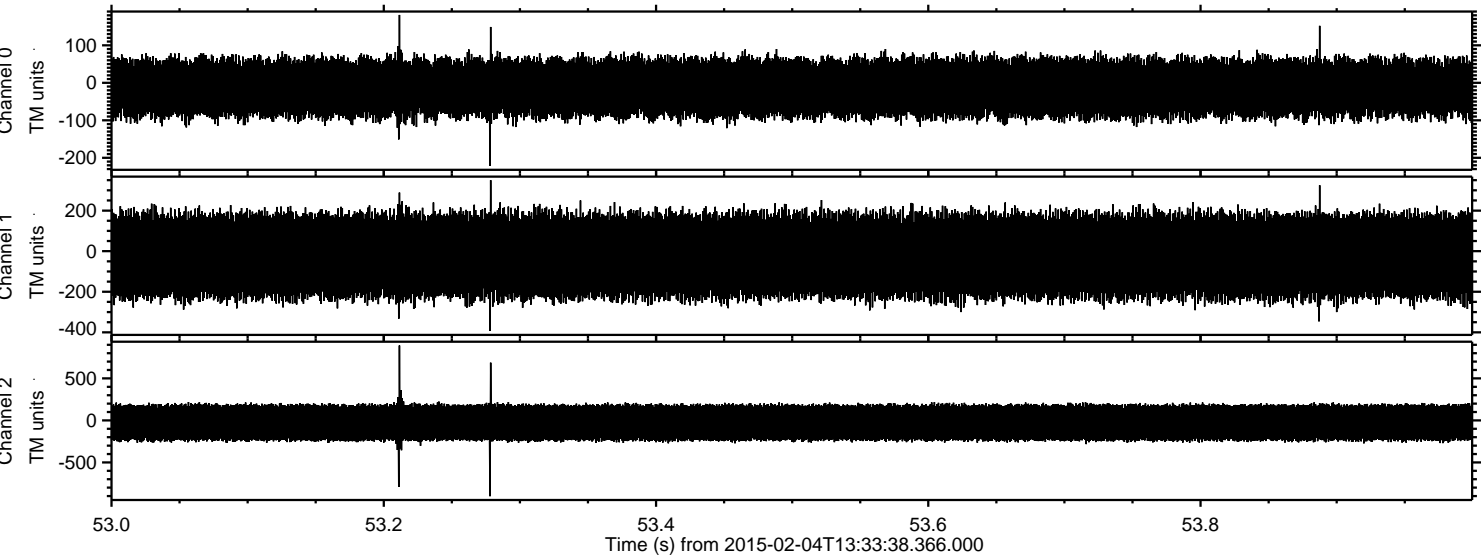

Processed Tue Feb 17 22:58:45 2015 by ELM ver.2012-10-06 from 001__elm20150204_133337__dat00.bin

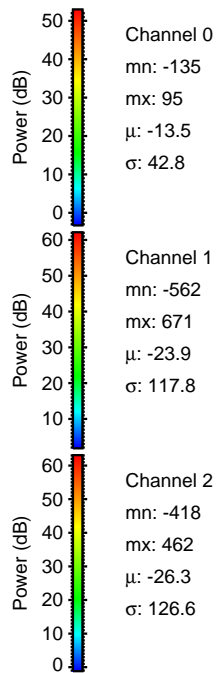
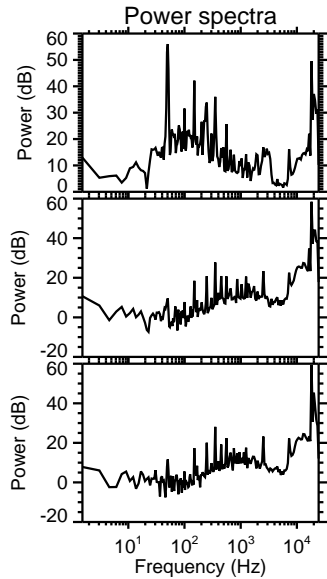
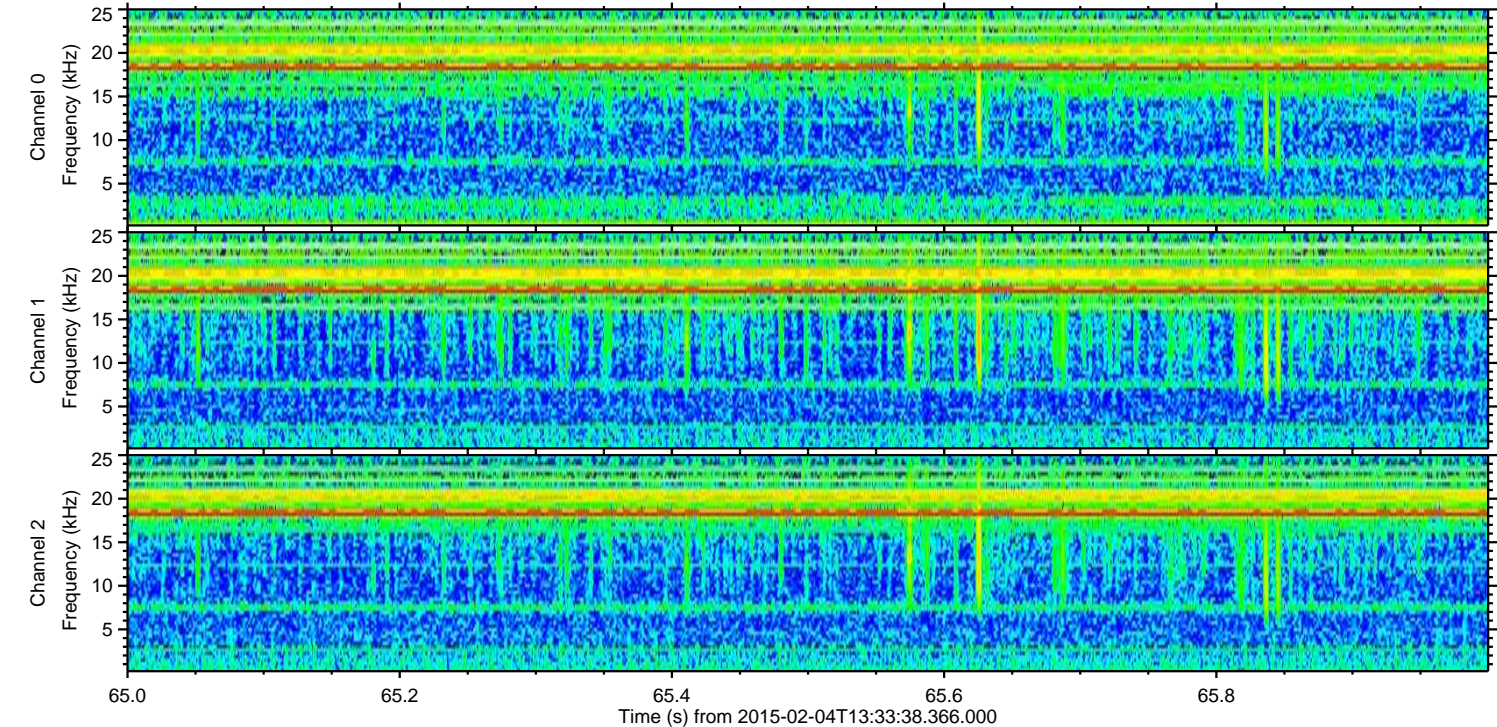
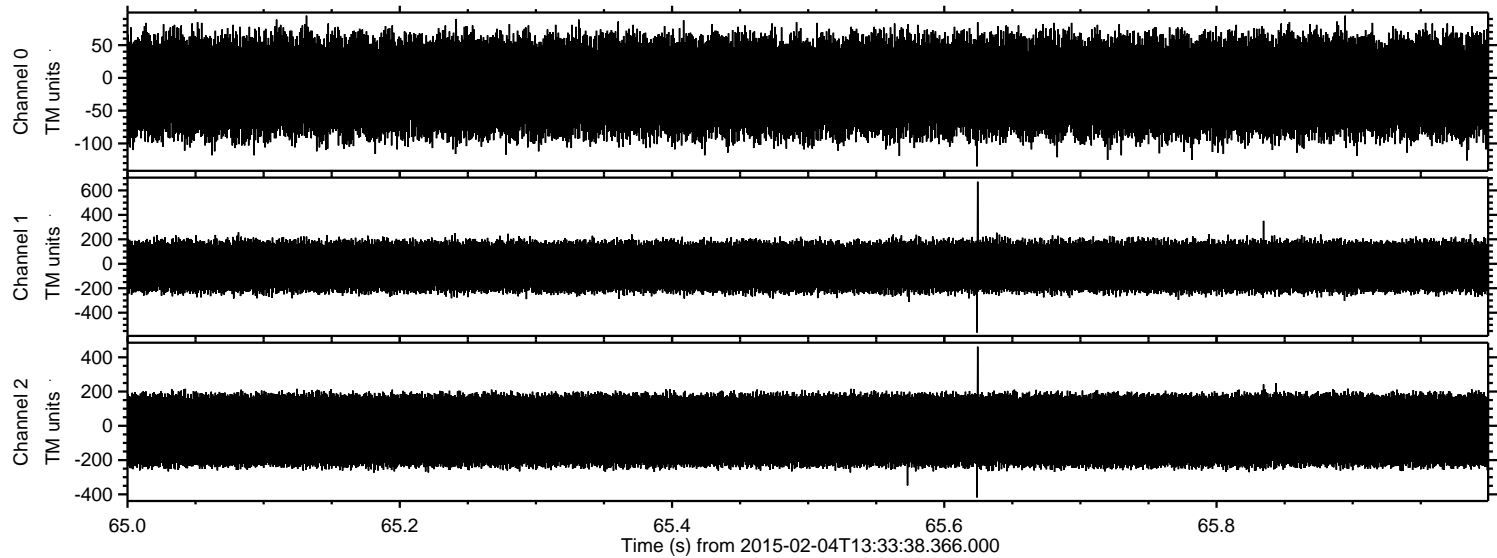

ELMAVAN 3D WAVEFORMS (Measured data sampled at 50 kHz) 49718 packets of 144 samples from 2015-02-04T13:33:38.366.000. Part 131/144

Processed Tue Feb 17 22:58:46 2015 by ELM ver.2012-10-06 from 001__elm20150204_133337__dat00.bin

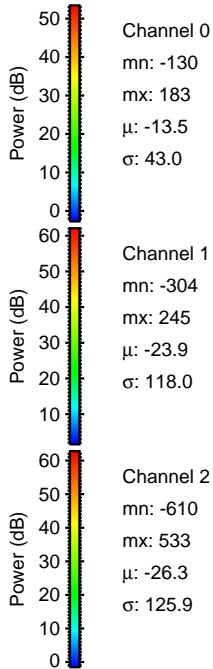
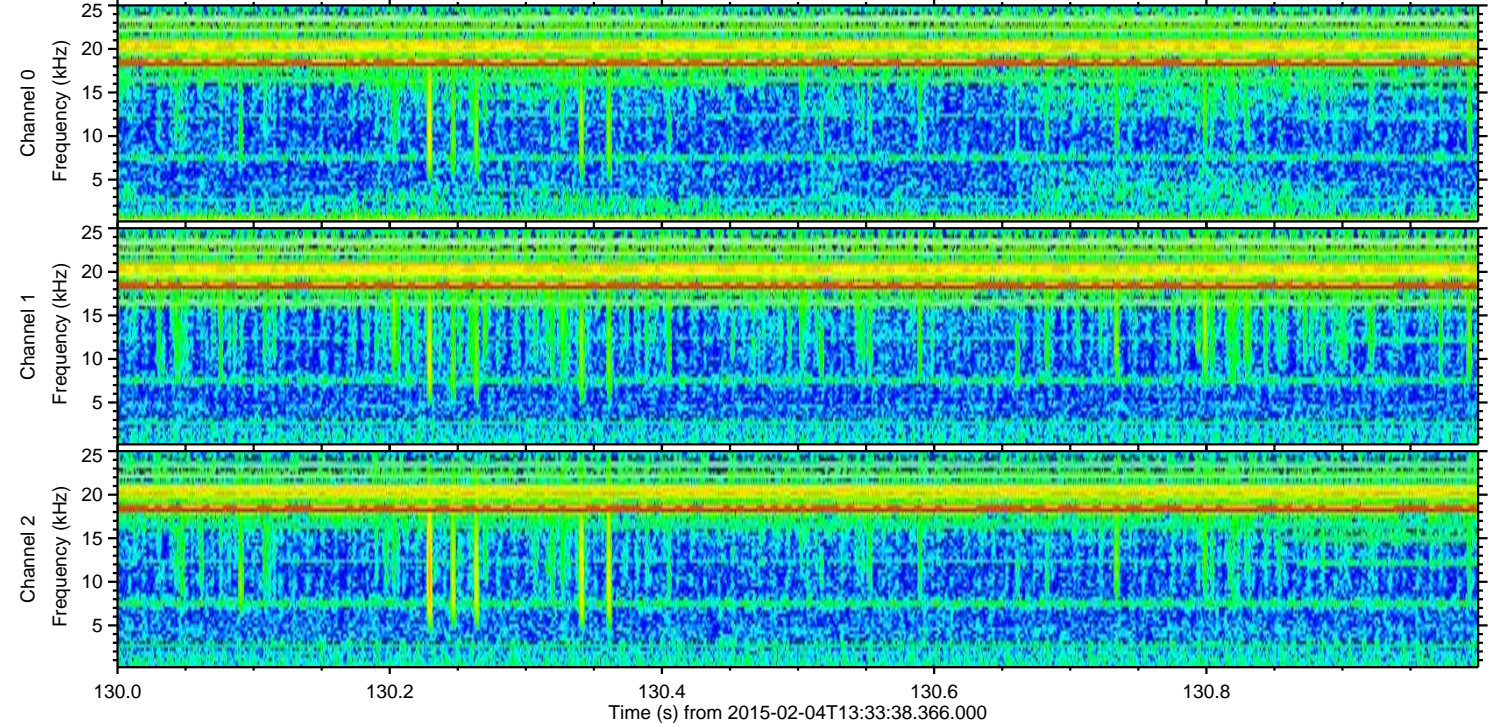
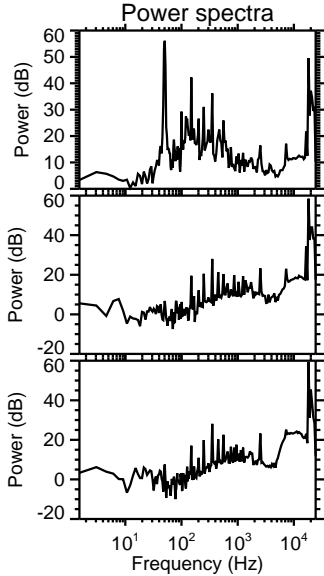
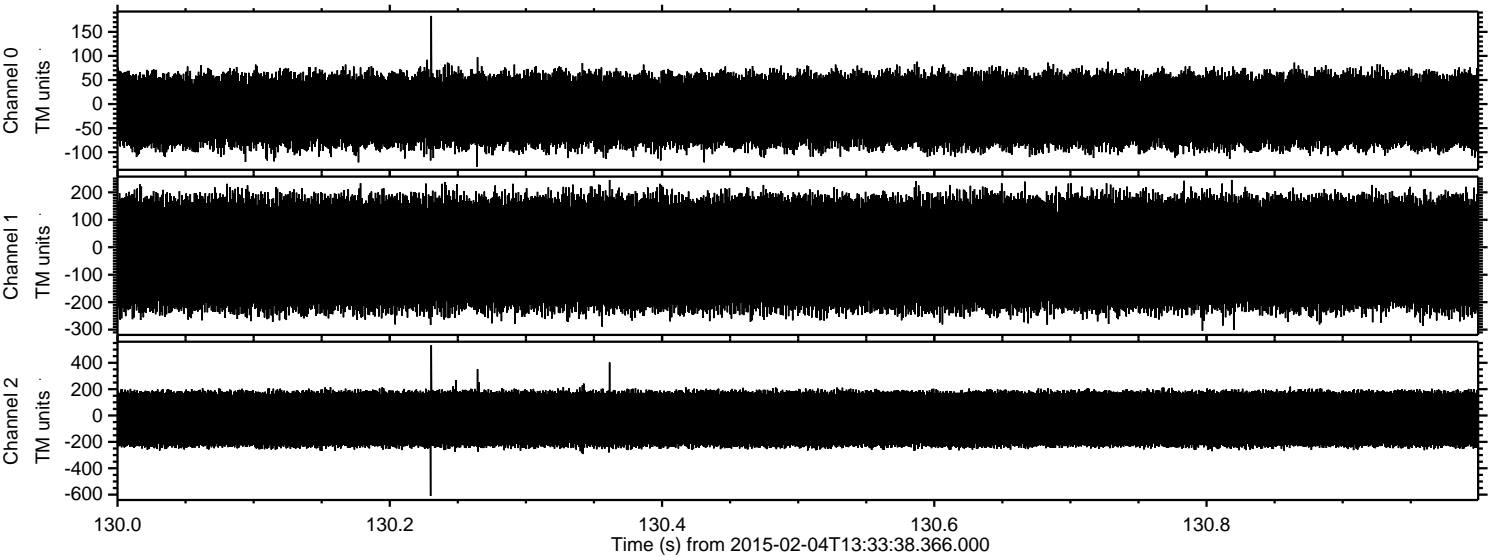

Processed Tue Feb 17 22:58:48 2015 by ELM ver.2012-10-06 from 001__elm20150204_133337__dat00.bin

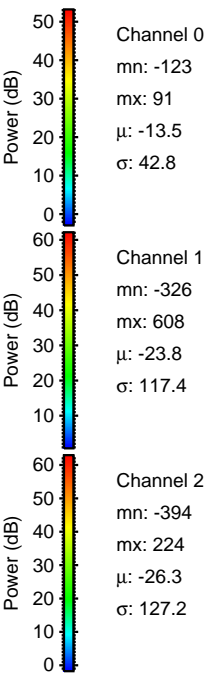
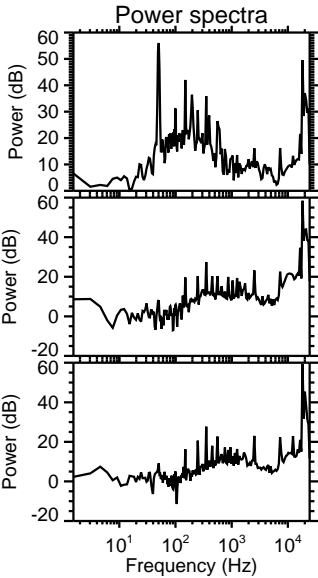
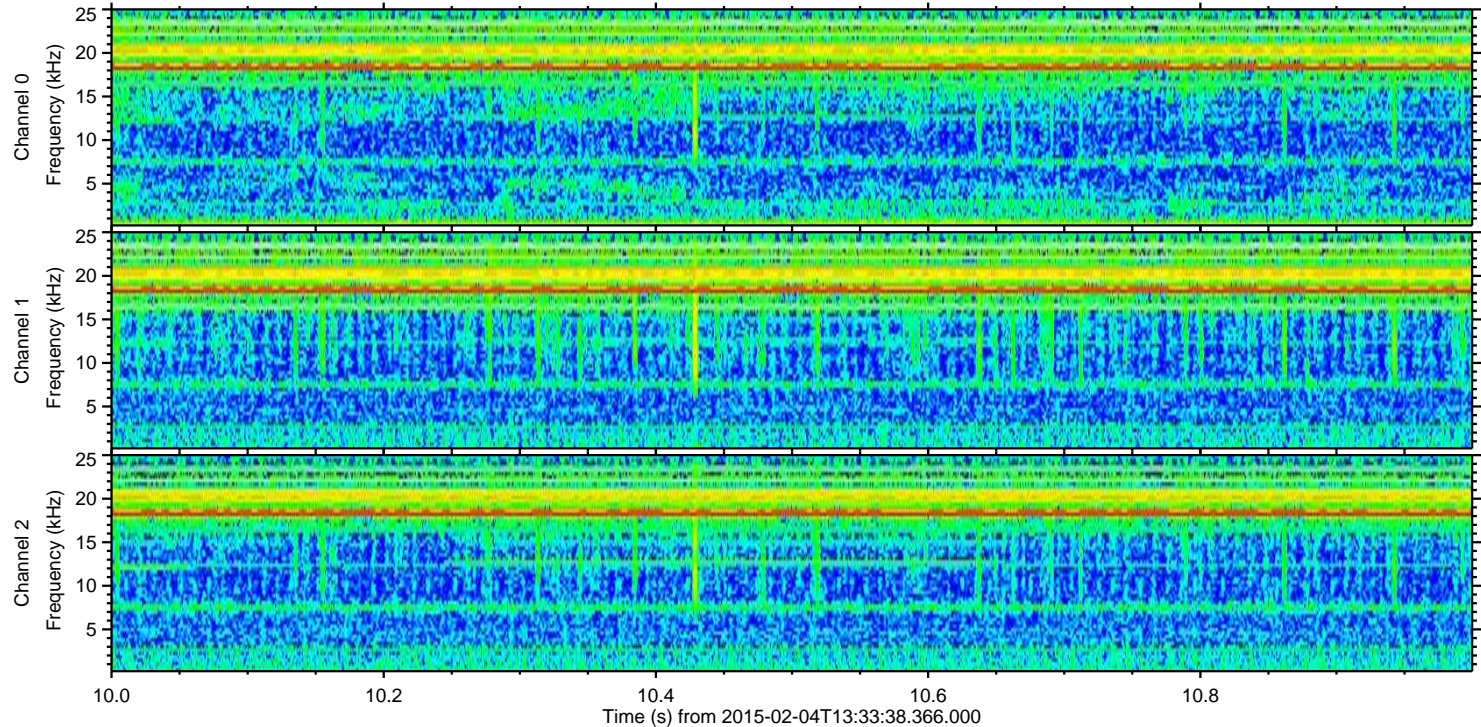
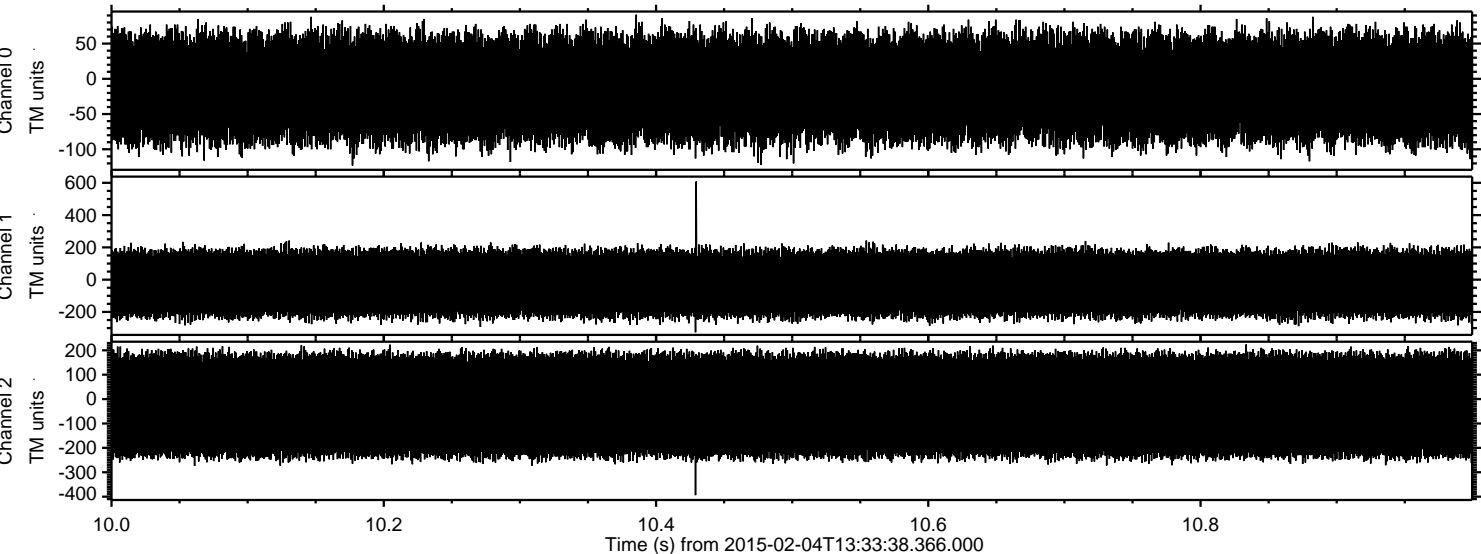

Processed Tue Feb 17 22:58:49 2015 by ELM ver.2012-10-06 from 001__elm20150204_133337__dat00.bin

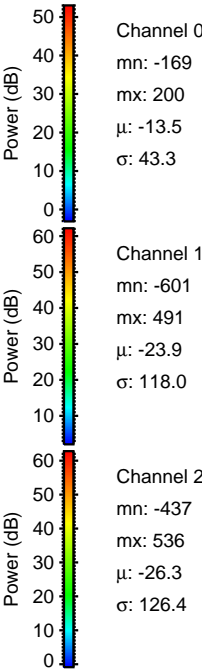
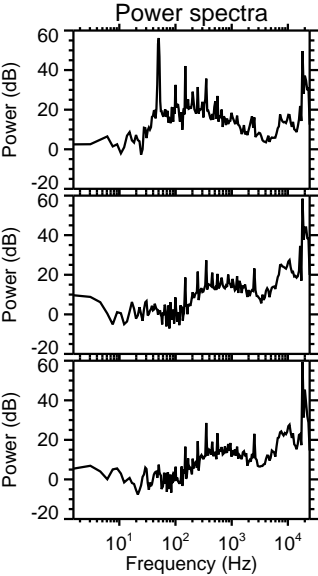
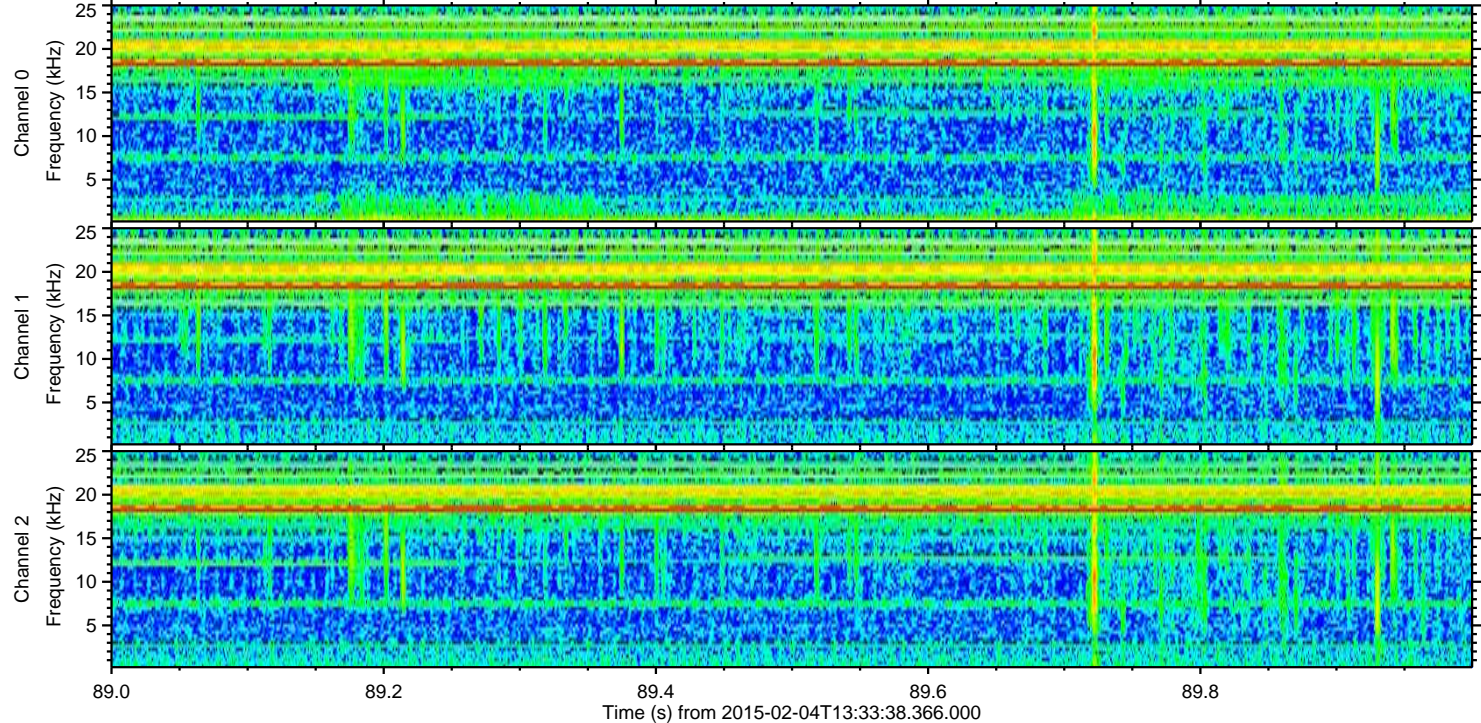
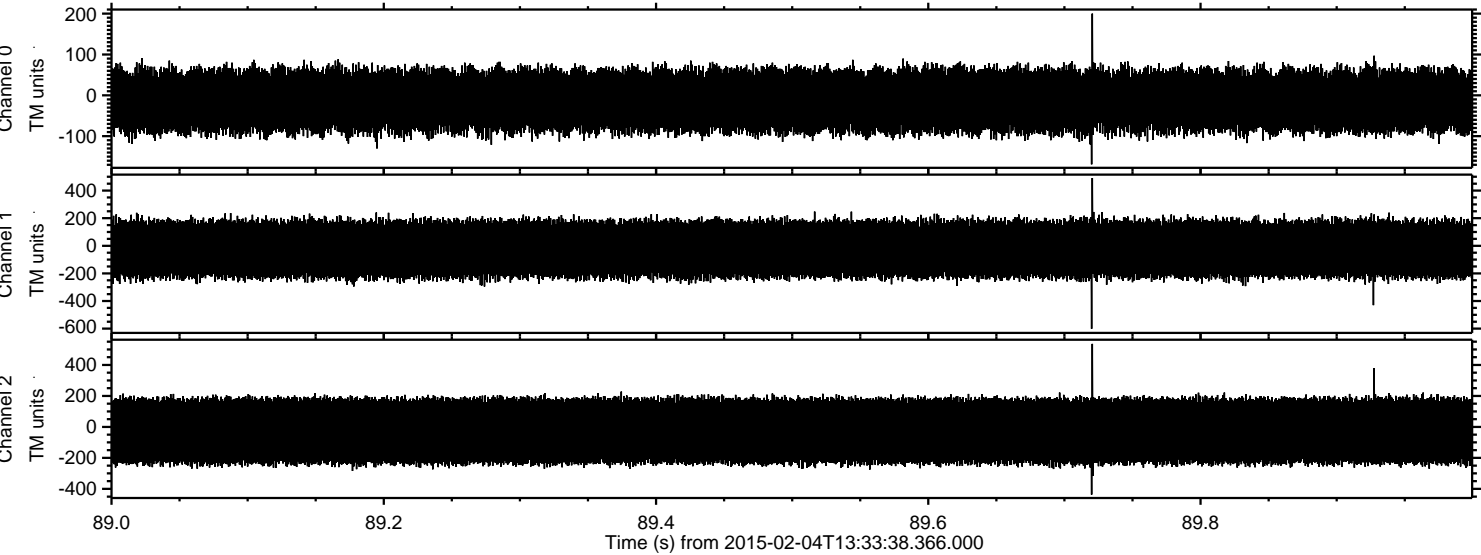

Channel 0
mn: -169
mx: 200
 μ : -13.5
 σ : 43.3

Channel 1
mn: -601
mx: 491
 μ : -23.9
 σ : 118.0

Channel 2
mn: -437
mx: 536
 μ : -26.3
 σ : 126.4

Processed Tue Feb 17 22:58:50 2015 by ELM ver.2012-10-06 from 001__elm20150204_133337__dat00.bin

