

# ELMAVAN 3D WAVEFORMS (Measured data sampled at 50 kHz) 49807 packets of 144 samples from 2015-02-04T12:13:35.456.000.

Processed Tue Feb 17 22:29:40 2015 by ELM ver.2012-10-06 from 001\_\_elm20150204\_121334\_\_dat00.bin

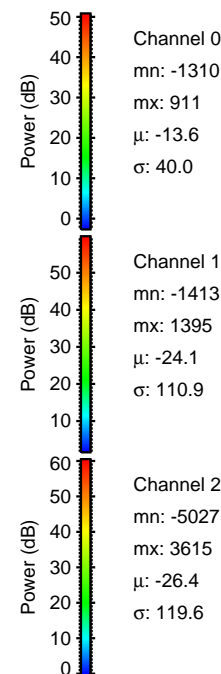

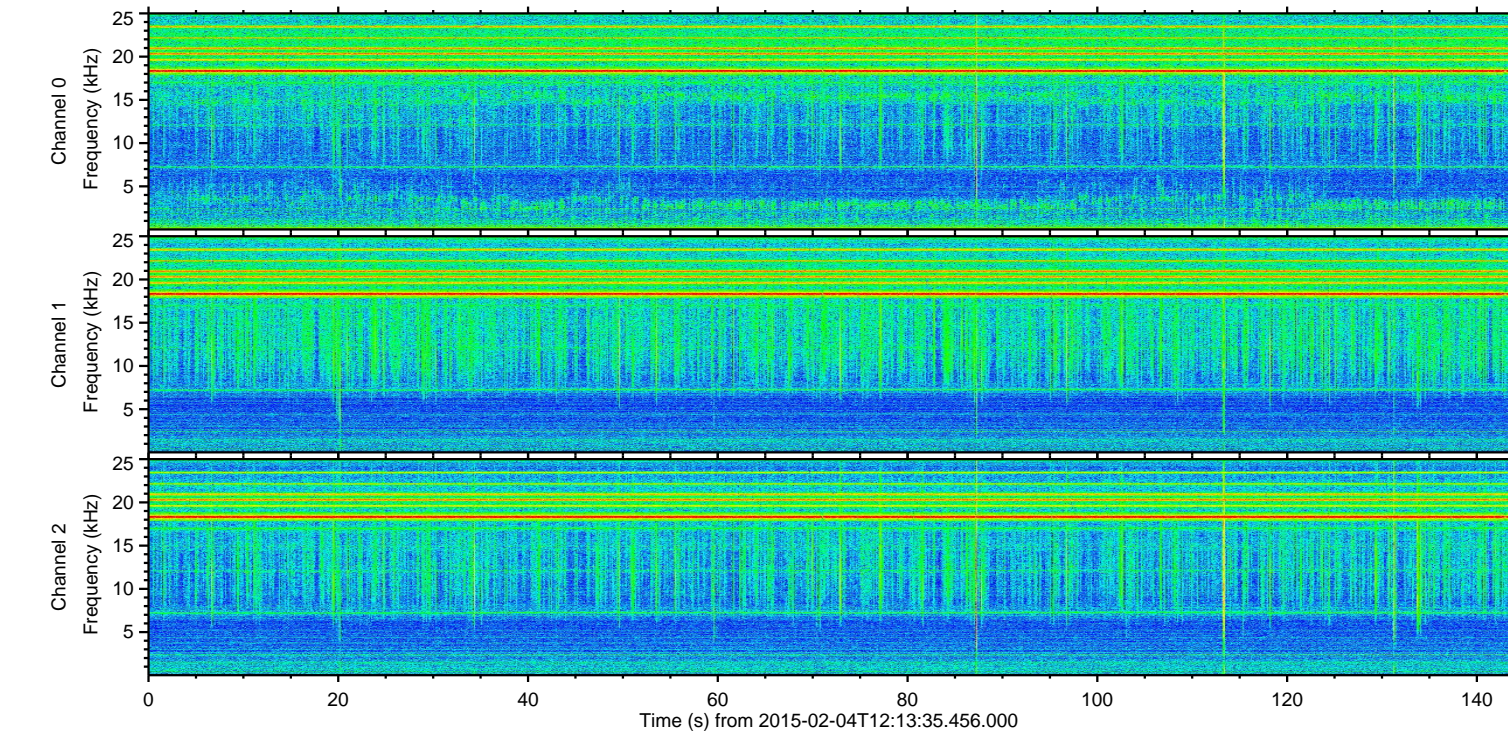
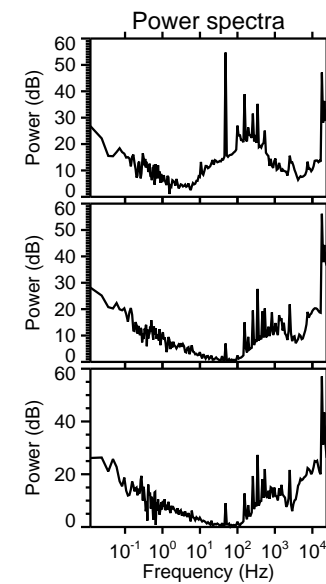
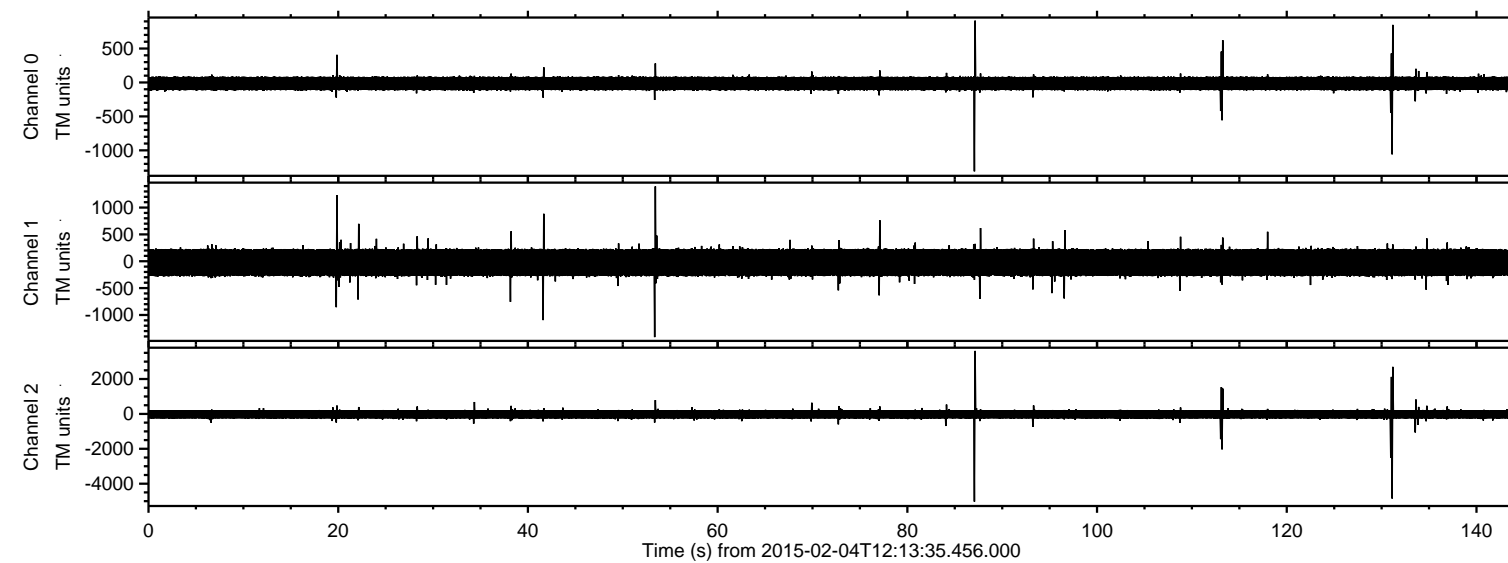

Processed Tue Feb 17 22:30:04 2015 by ELM ver.2012-10-06 from 001\_\_elm20150204\_121334\_\_dat00.bin

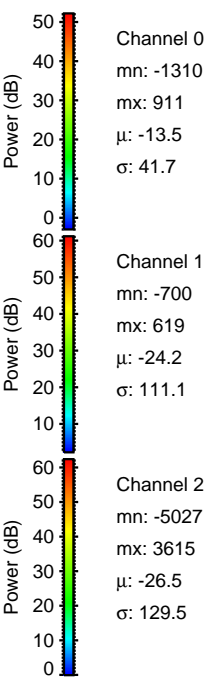
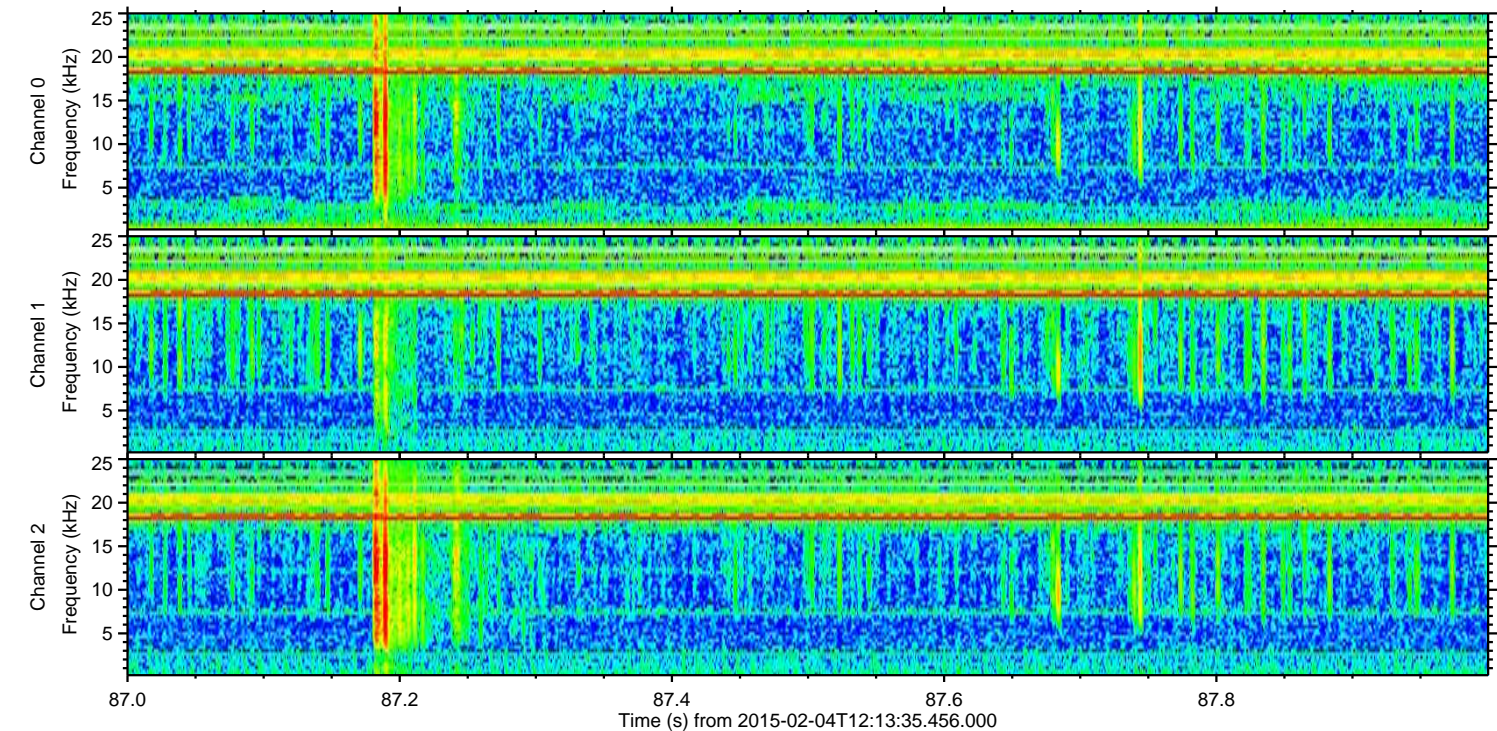
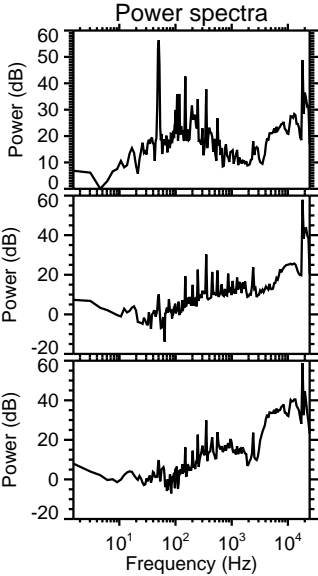
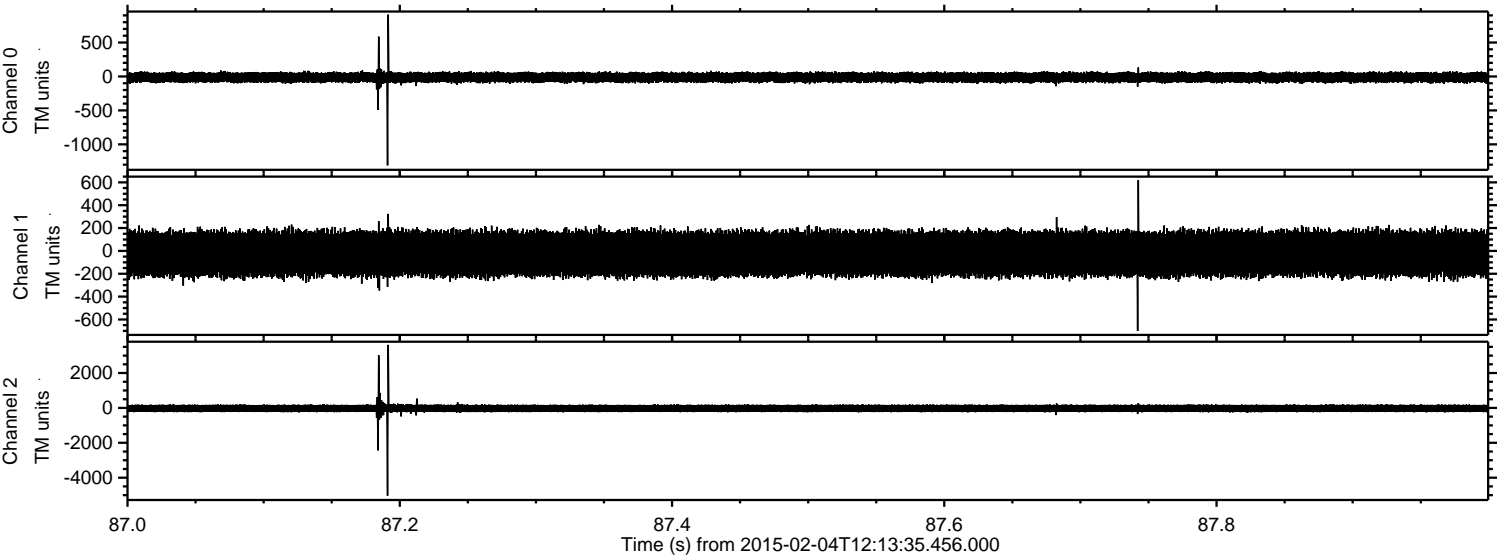



ELMAVAN 3D WAVEFORMS (Measured data sampled at 50 kHz) 49807 packets of 144 samples from 2015-02-04T12:13:35.456.000. Part 132/144

Processed Tue Feb 17 22:30:05 2015 by ELM ver.2012-10-06 from 001\_\_elm20150204\_121334\_\_dat00.bin

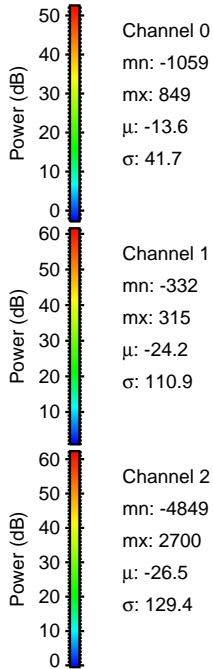
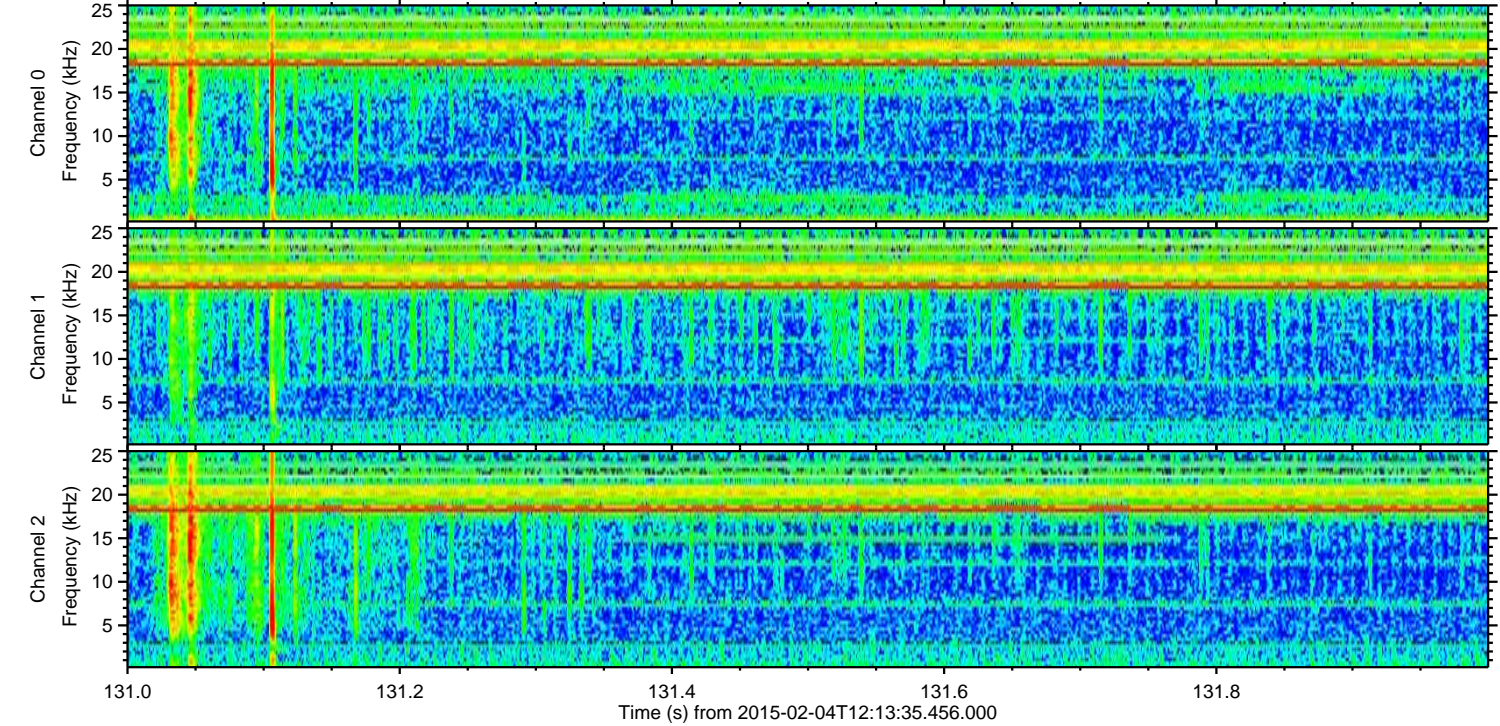
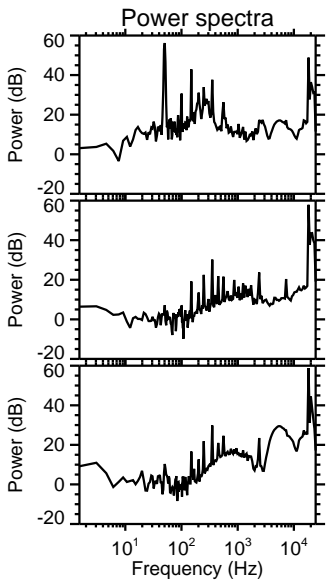
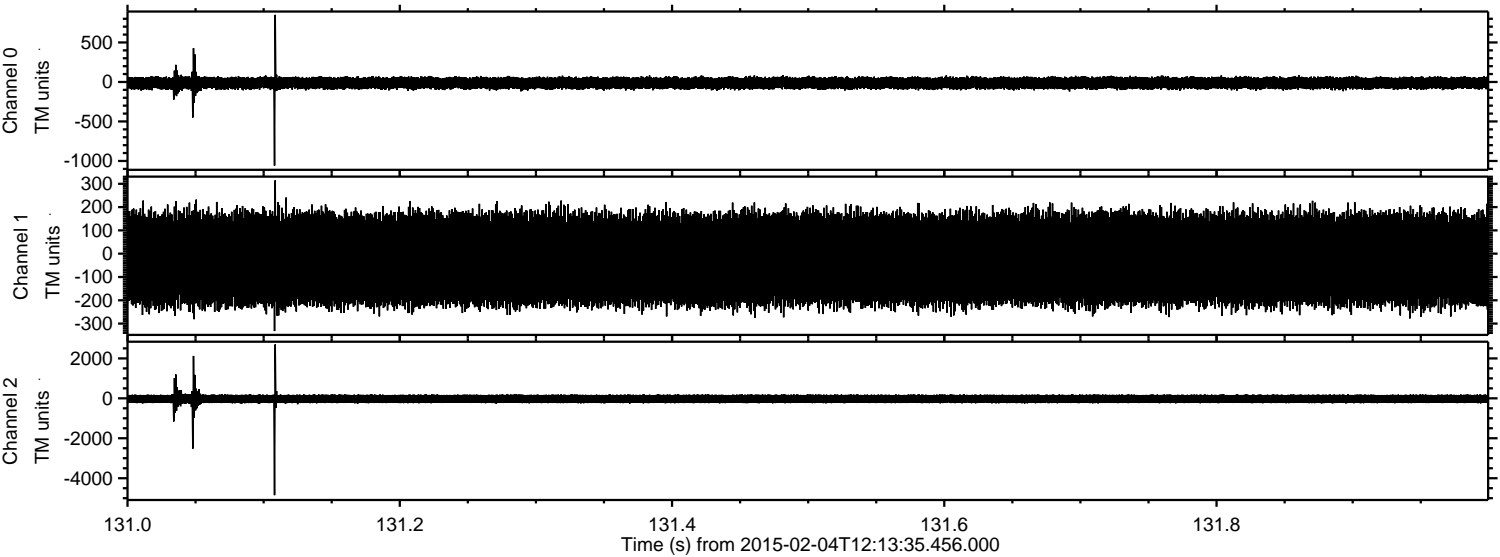



ELMAVAN 3D WAVEFORMS (Measured data sampled at 50 kHz) 49807 packets of 144 samples from 2015-02-04T12:13:35.456.000. Part 114/144

Processed Tue Feb 17 22:30:08 2015 by ELM ver.2012-10-06 from 001\_\_elm20150204\_121334\_\_dat00.bin

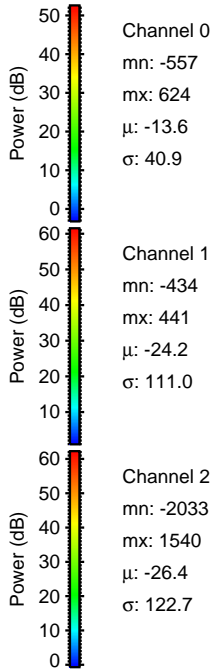
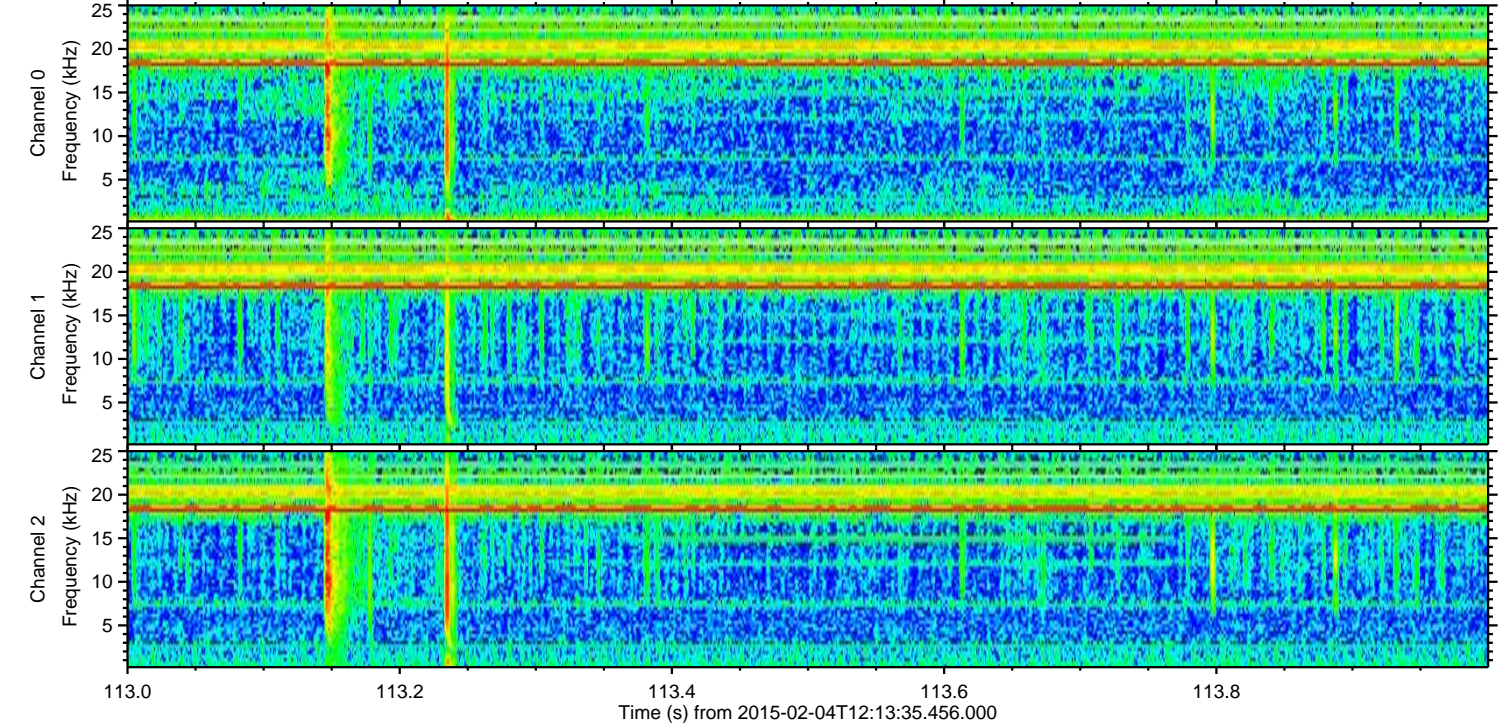
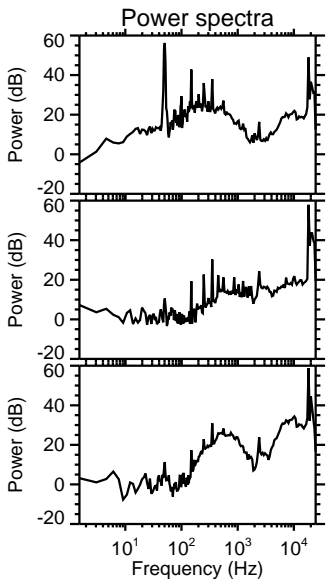
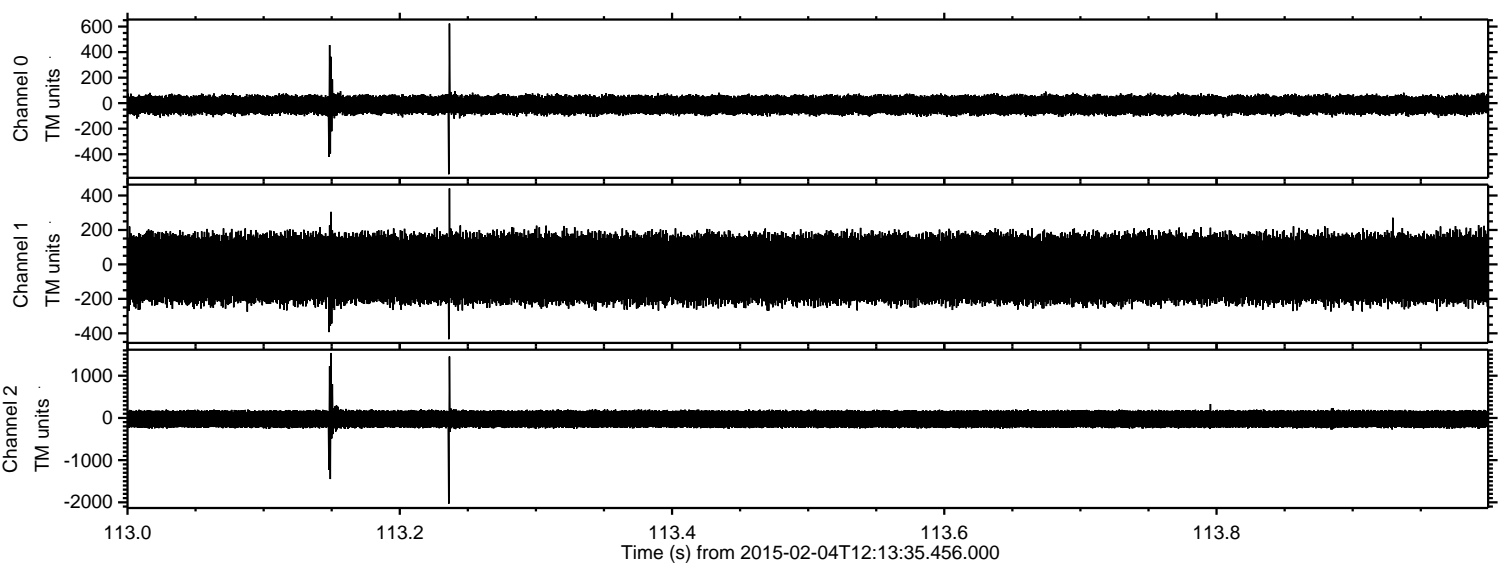



Processed Tue Feb 17 22:30:11 2015 by ELM ver.2012-10-06 from 001\_\_elm20150204\_121334\_\_dat00.bin

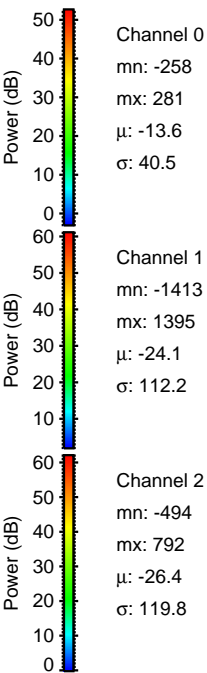
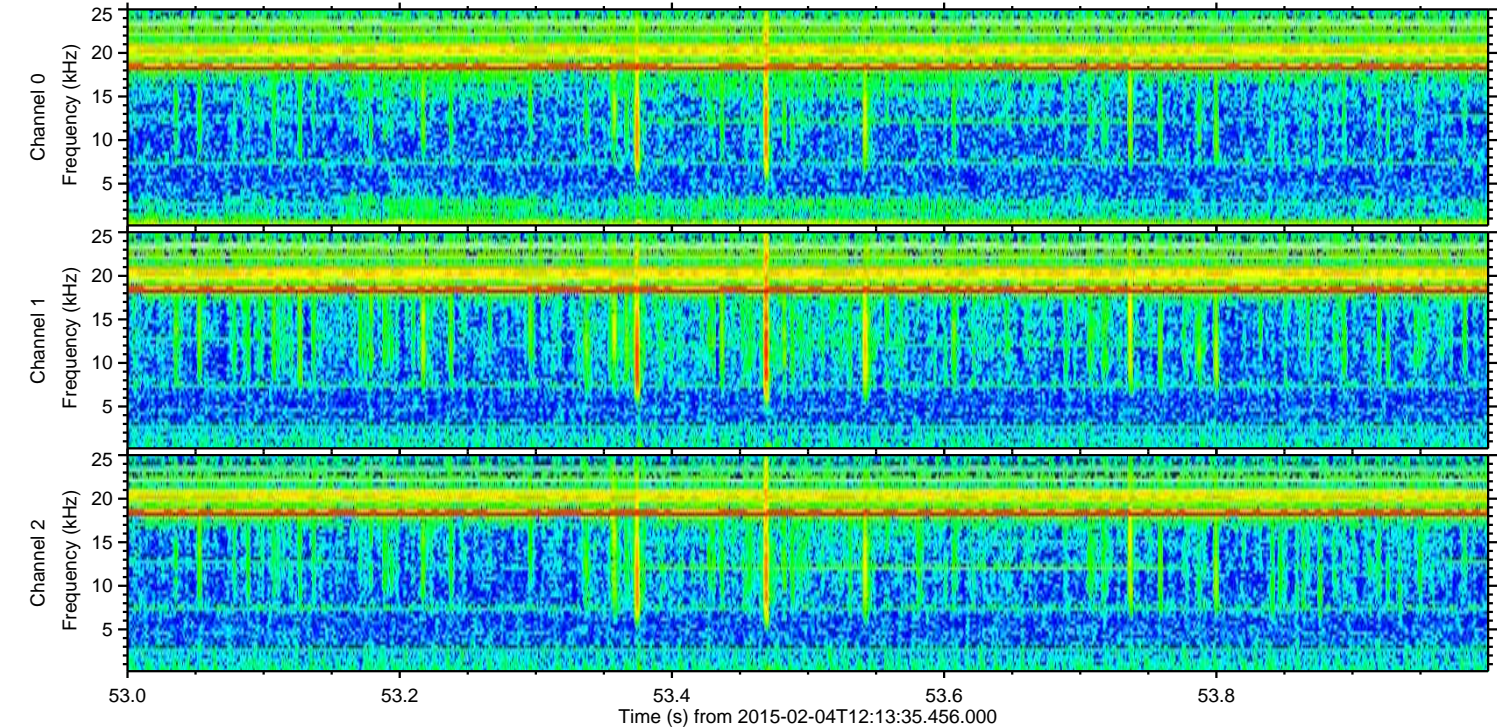
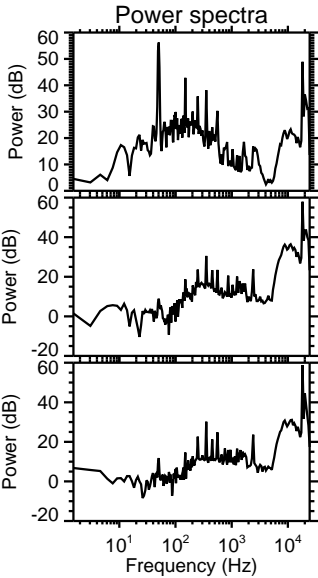
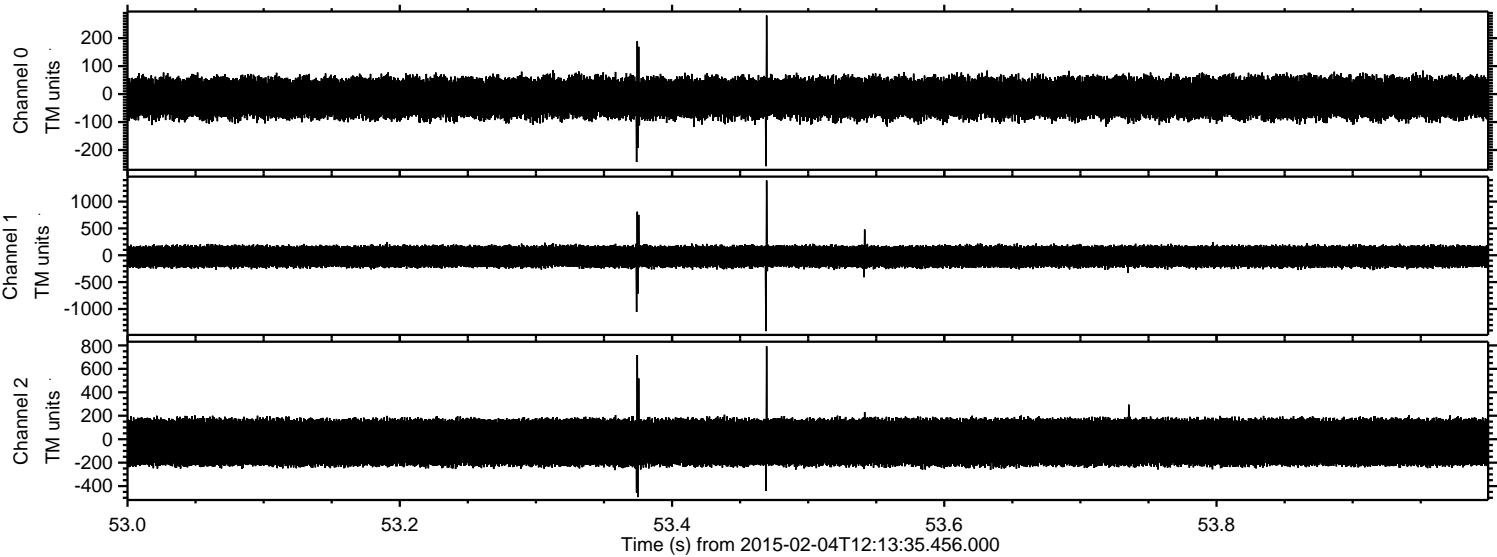



ELMAVAN 3D WAVEFORMS (Measured data sampled at 50 kHz) 49807 packets of 144 samples from 2015-02-04T12:13:35.456.000. Part 20/144

Processed Tue Feb 17 22:30:13 2015 by ELM ver.2012-10-06 from 001\_\_elm20150204\_121334\_\_dat00.bin

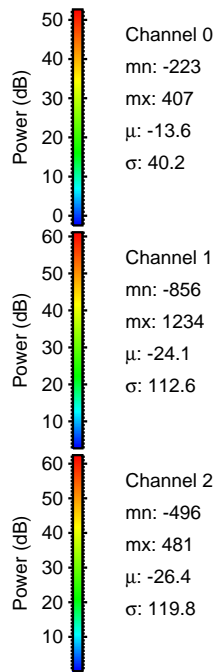
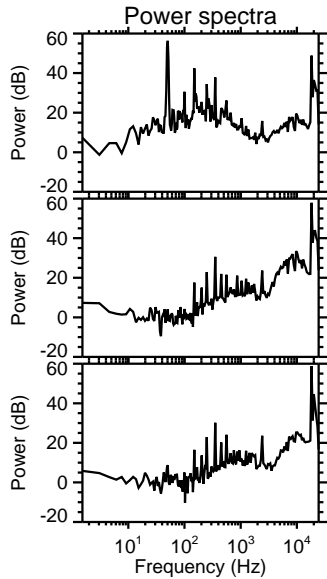
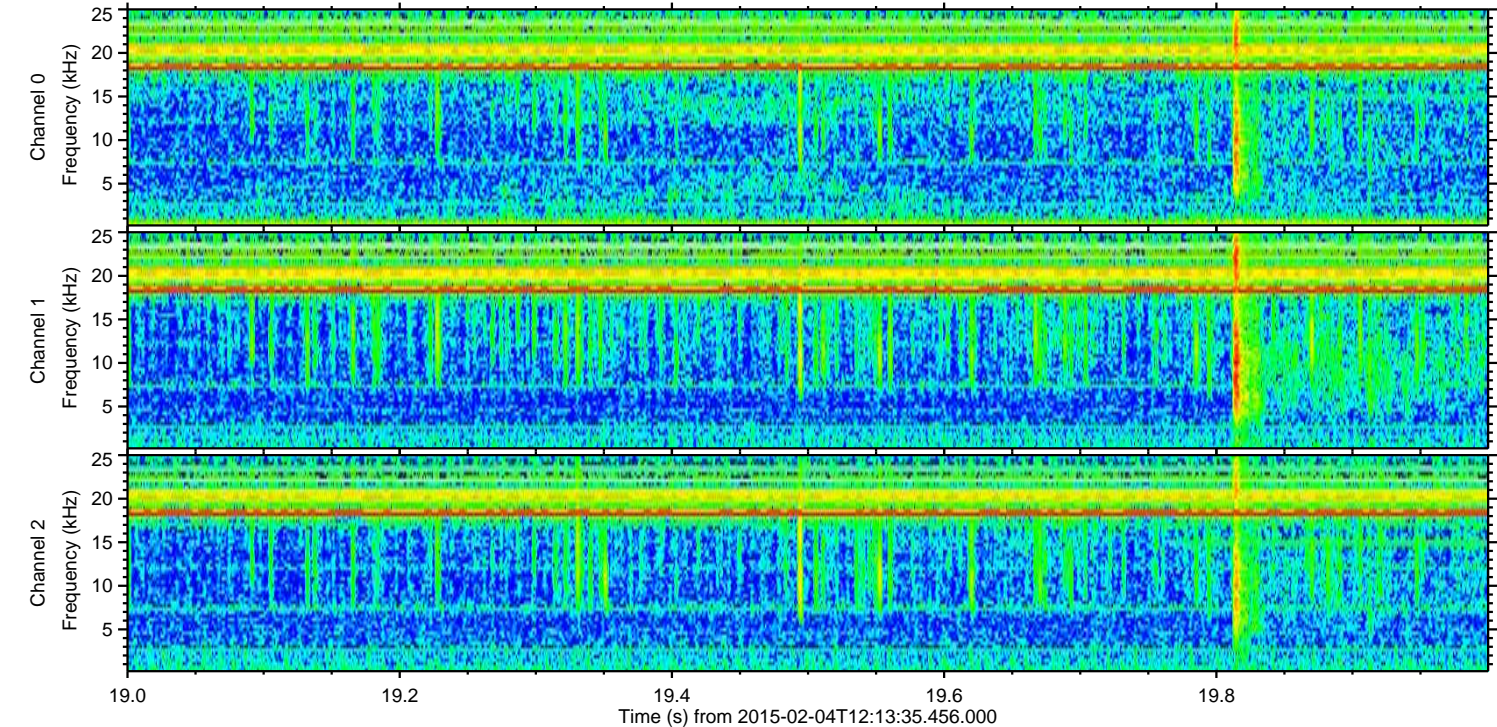
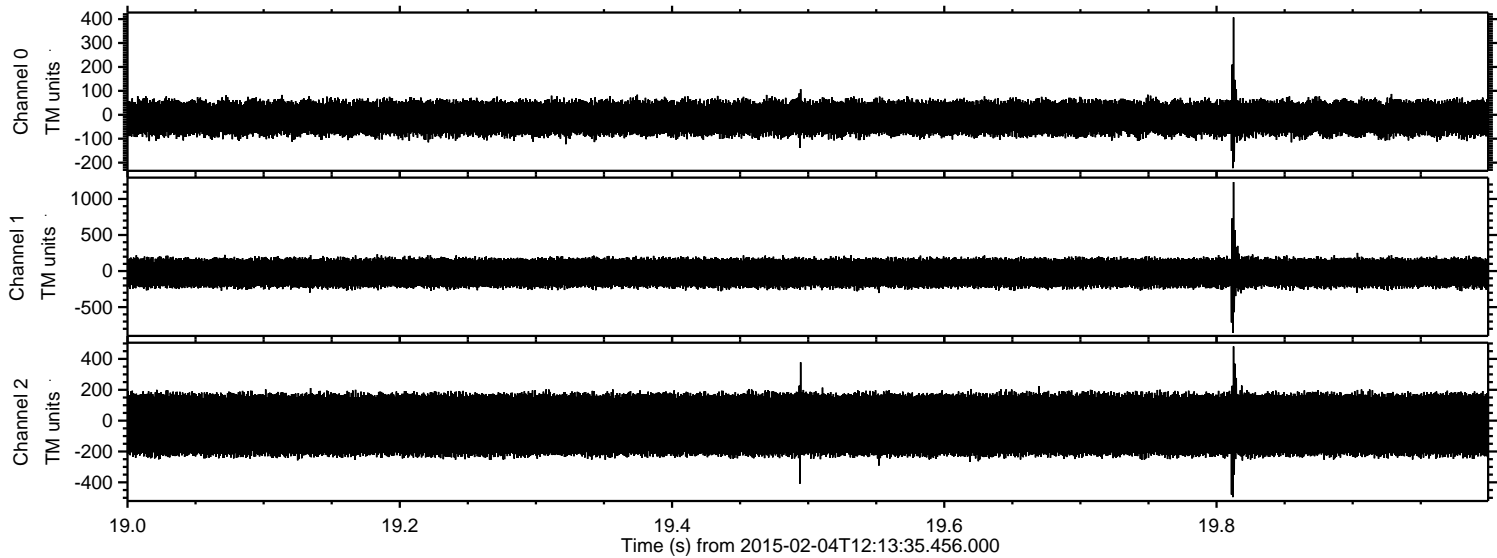



Processed Tue Feb 17 22:30:16 2015 by ELM ver.2012-10-06 from 001\_\_elm20150204\_121334\_\_dat00.bin

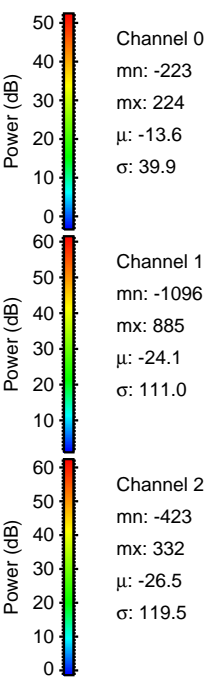
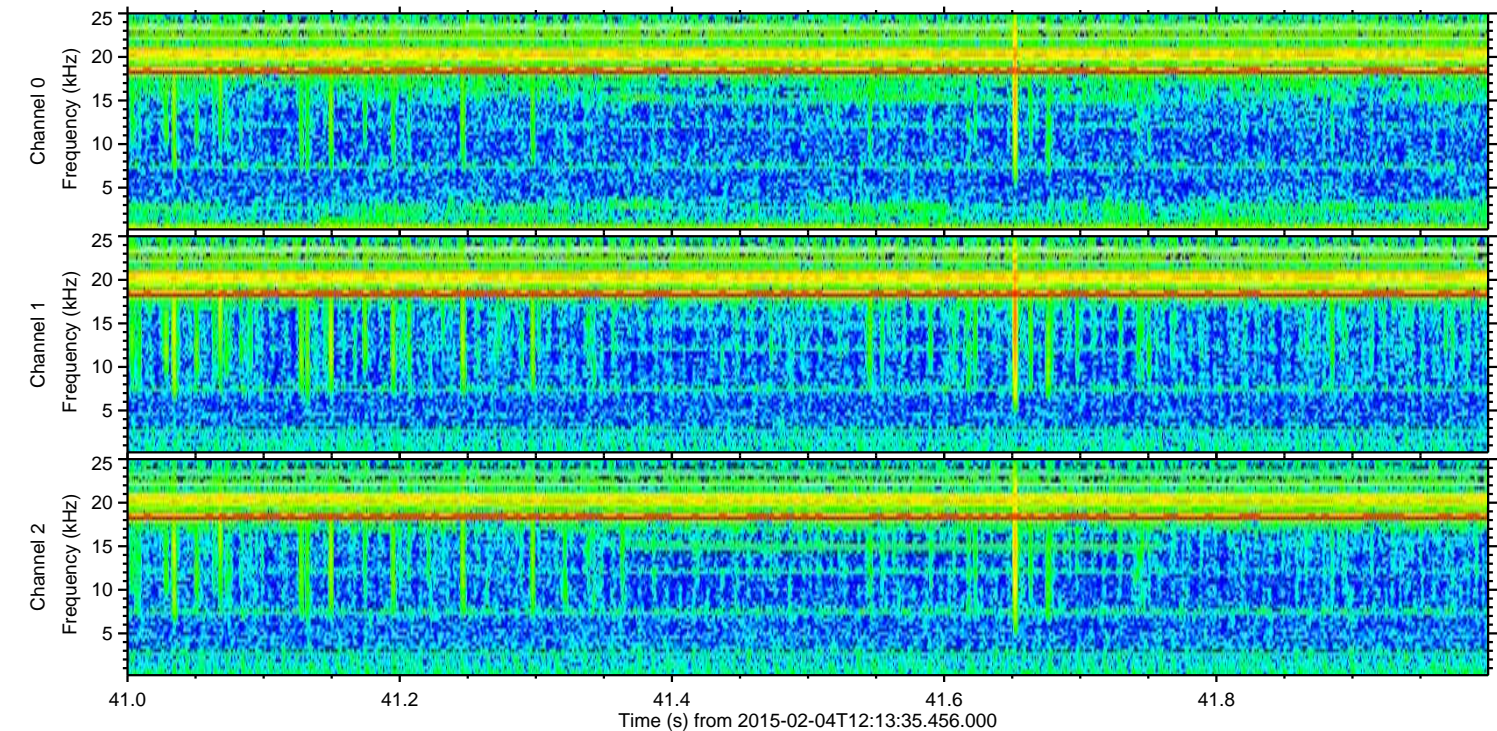
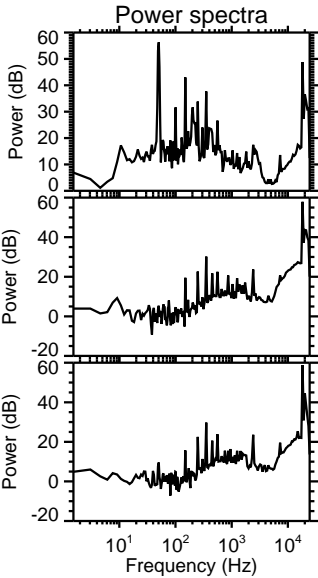
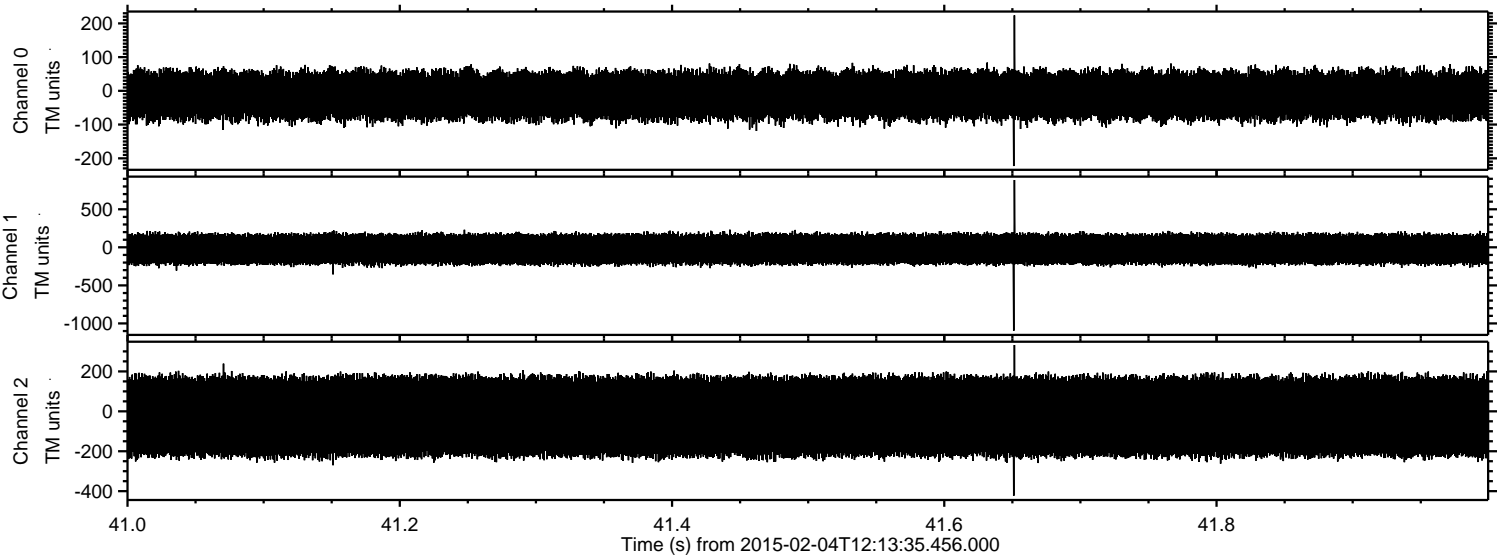



Processed Tue Feb 17 22:30:17 2015 by ELM ver.2012-10-06 from 001\_\_elm20150204\_121334\_\_dat00.bin

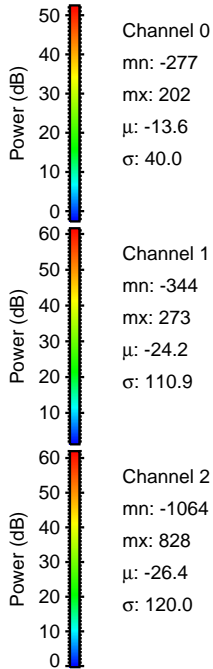
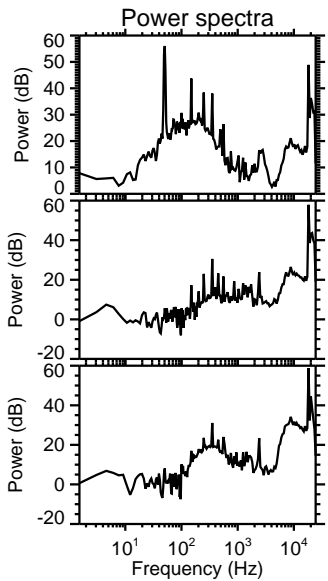
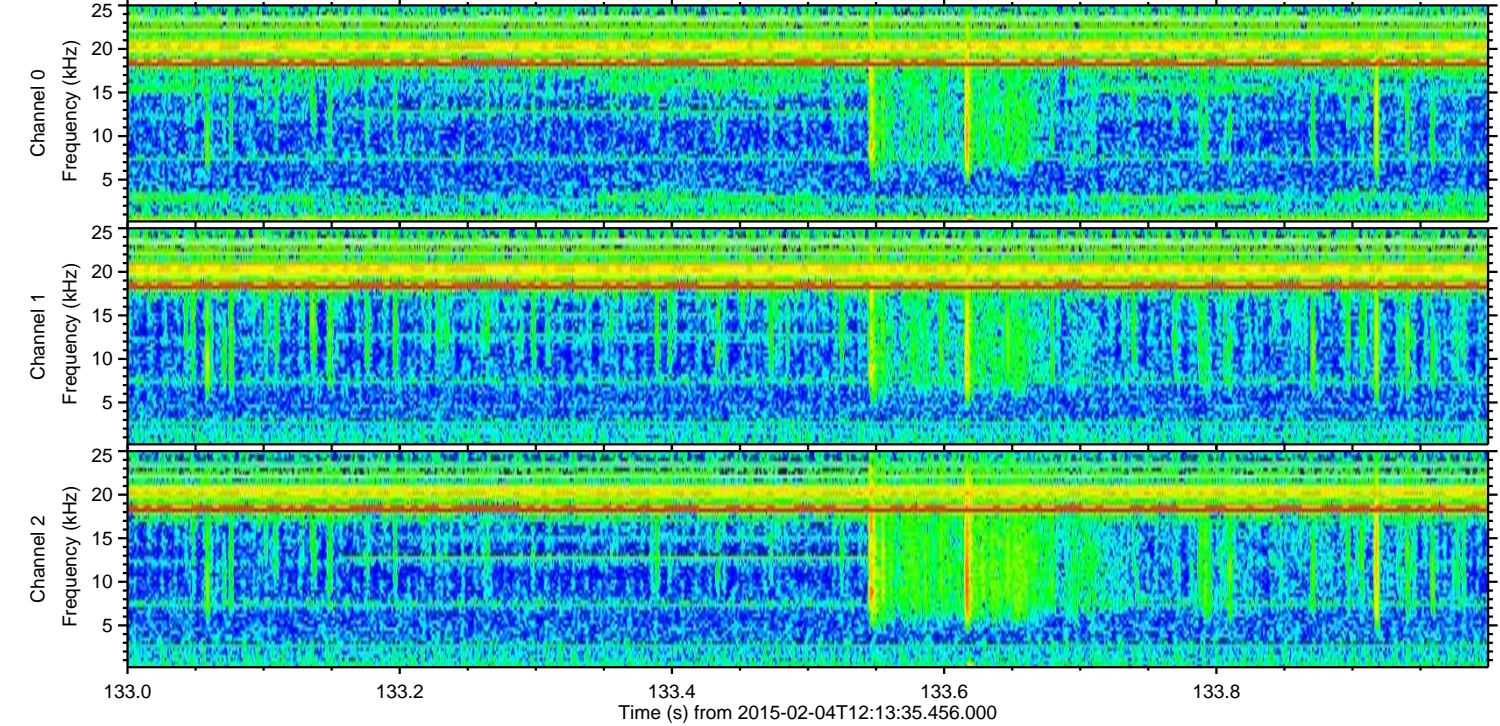
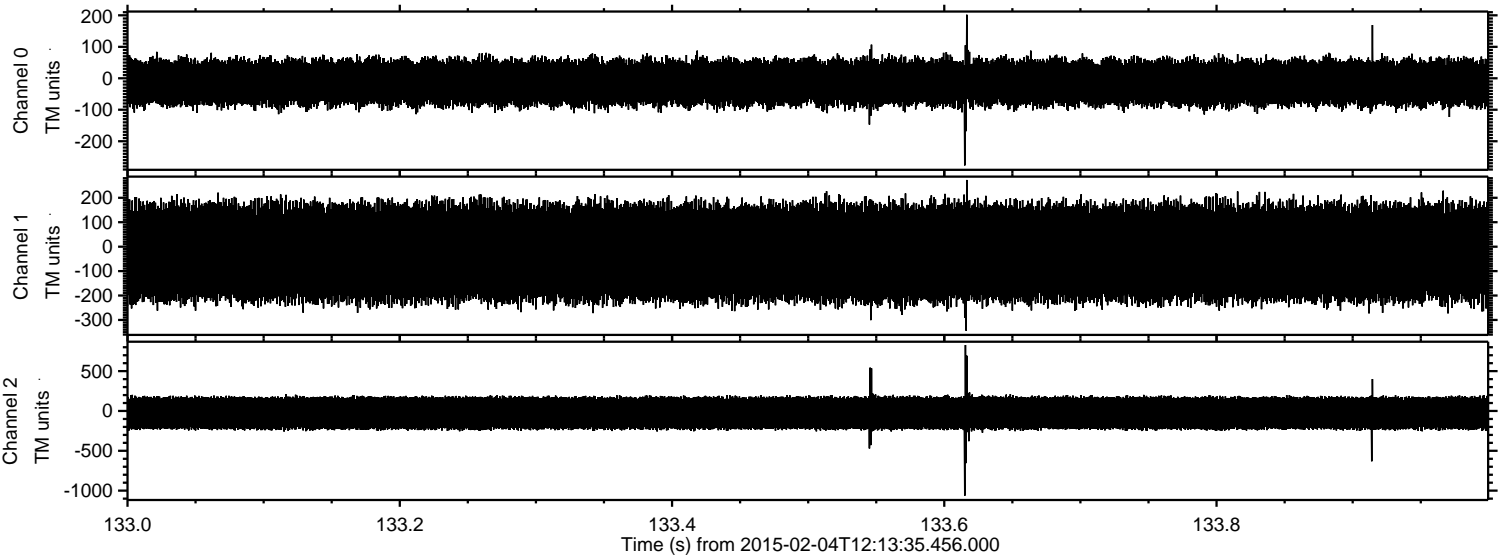

Channel 0  
mn: -277  
mx: 202  
 $\mu$ : -13.6  
 $\sigma$ : 40.0

Channel 1  
mn: -344  
mx: 273  
 $\mu$ : -24.2  
 $\sigma$ : 110.9

Channel 2  
mn: -1064  
mx: 828  
 $\mu$ : -26.4  
 $\sigma$ : 120.0



Processed Tue Feb 17 22:30:19 2015 by ELM ver.2012-10-06 from 001\_\_elm20150204\_121334\_\_dat00.bin

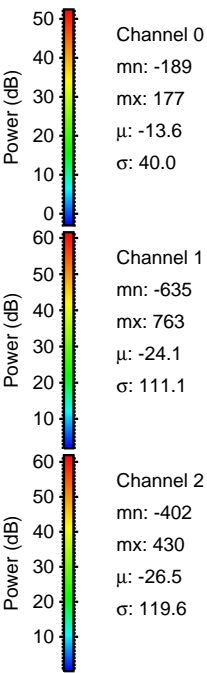
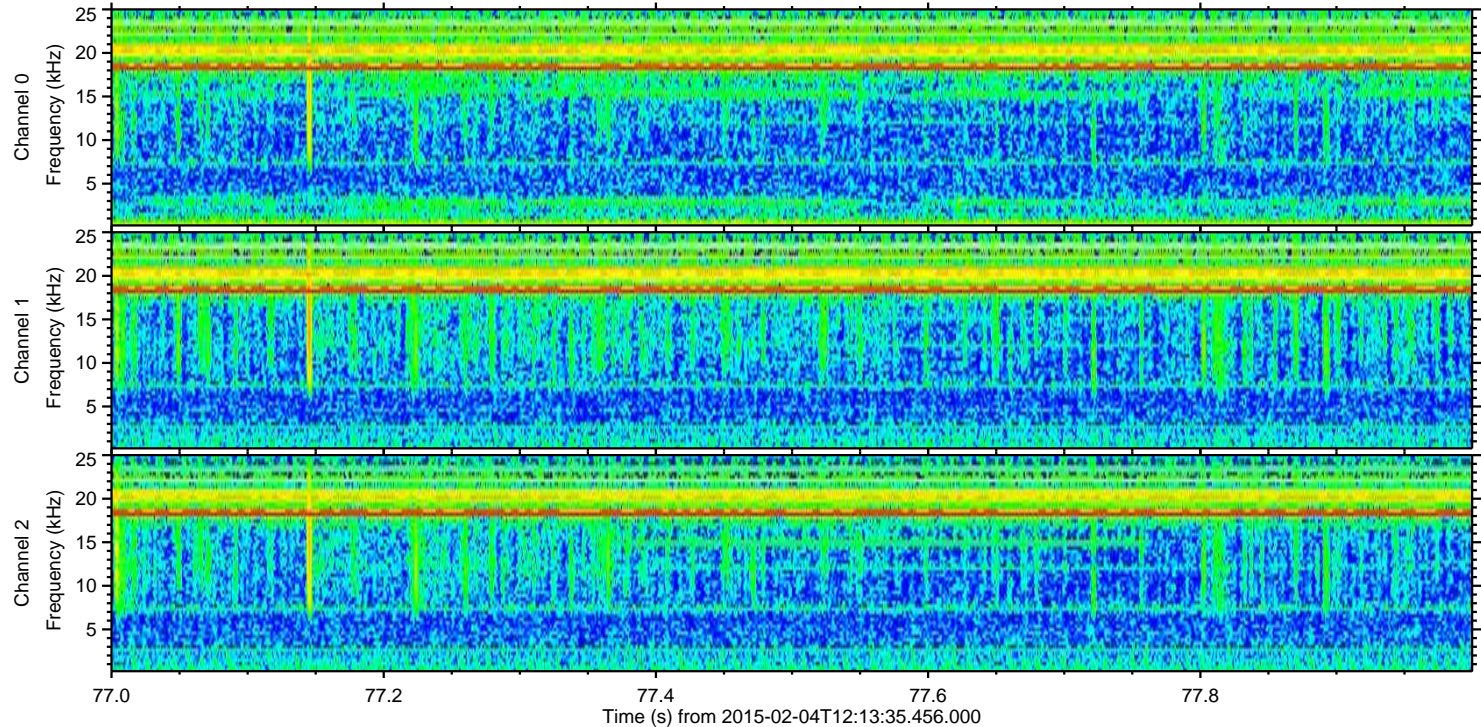
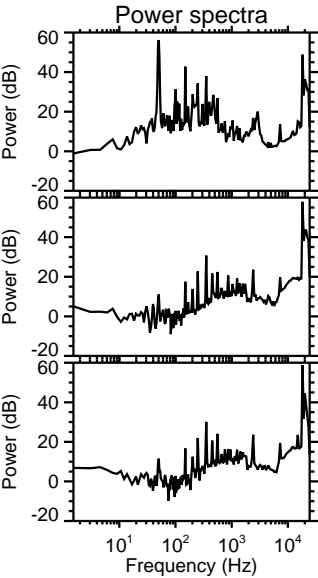
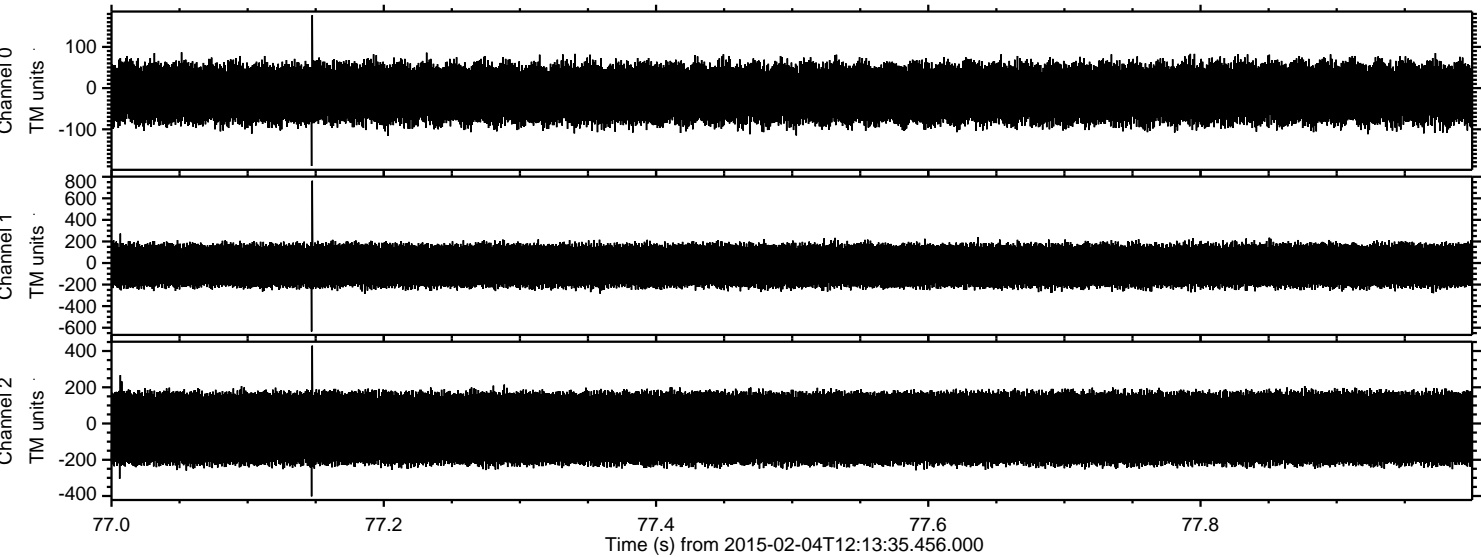



Processed Tue Feb 17 22:30:21 2015 by ELM ver.2012-10-06 from 001\_\_elm20150204\_121334\_\_dat00.bin

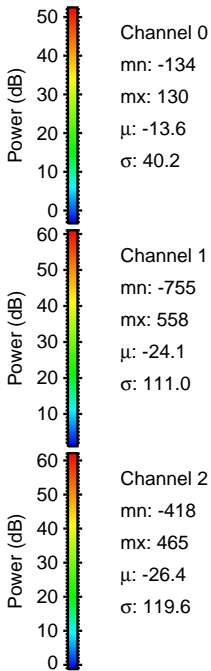
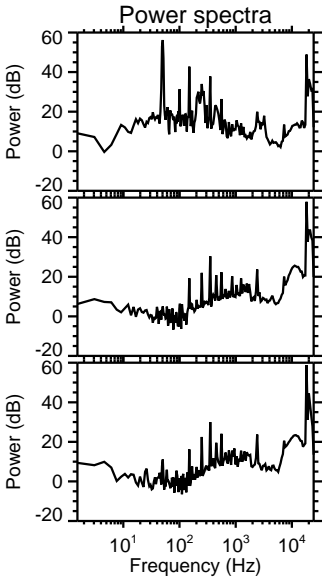
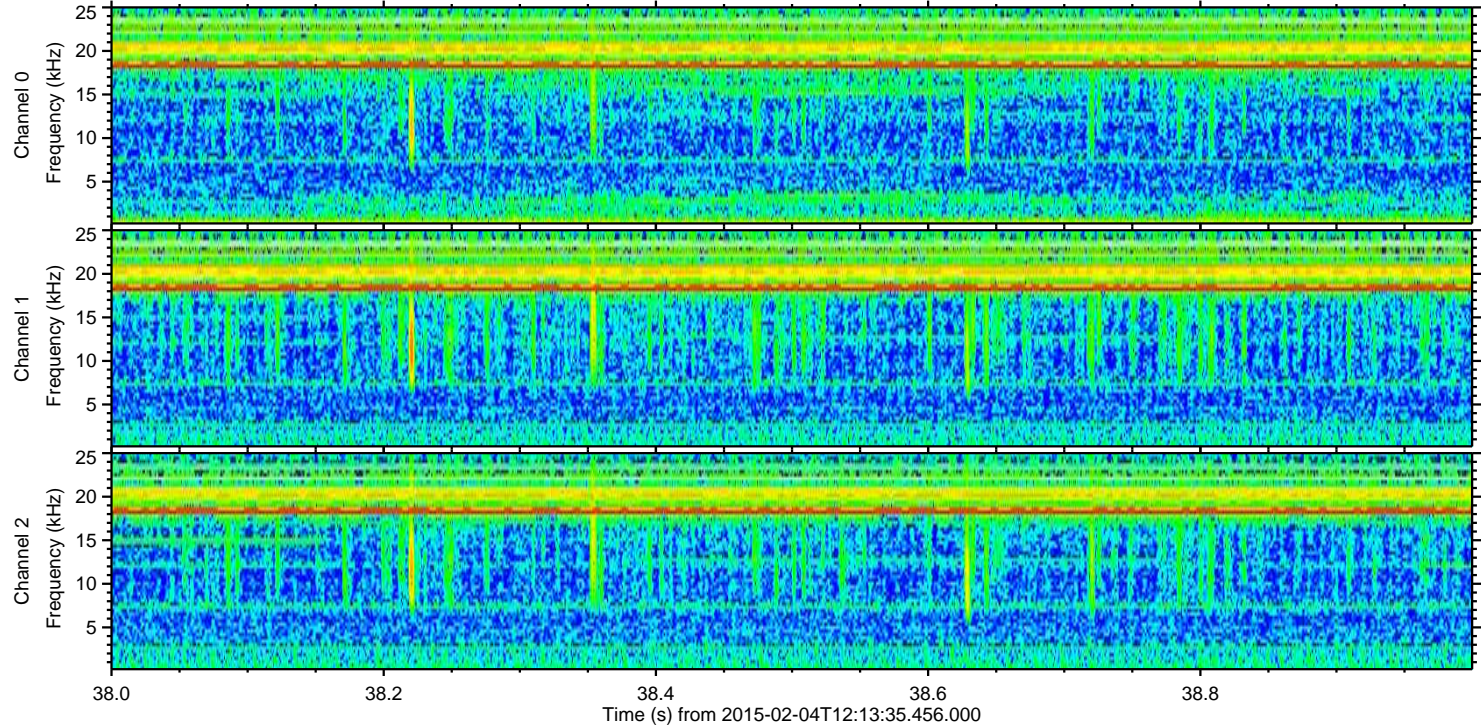
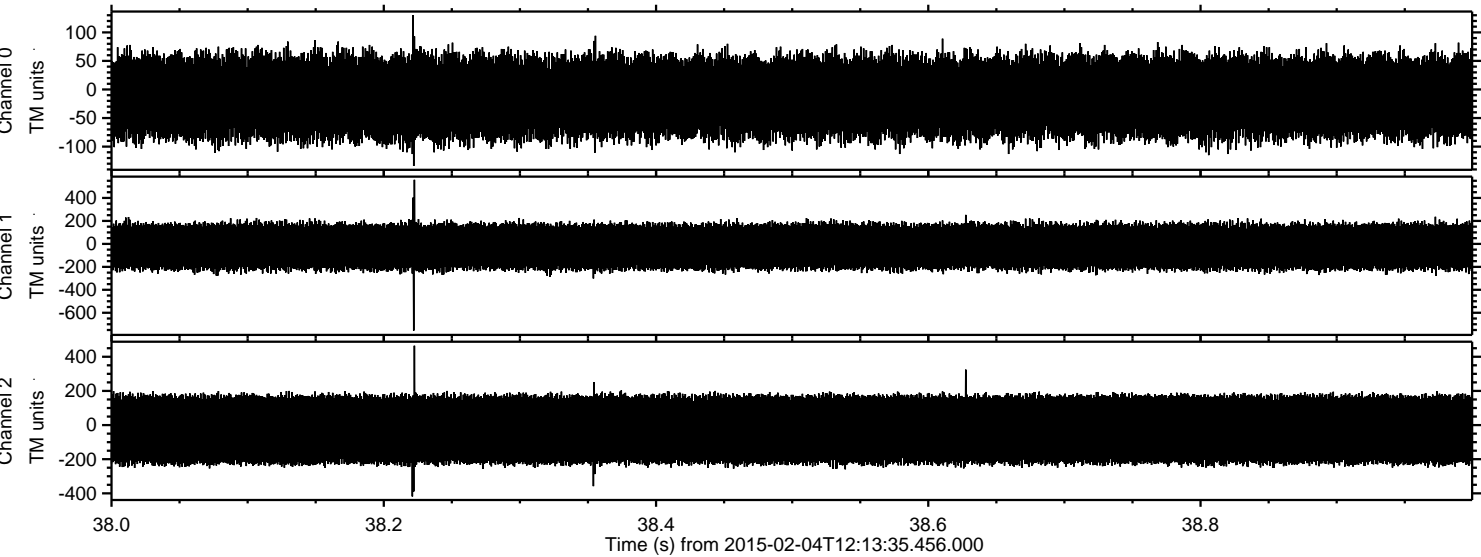

Channel 0  
mn: -134  
mx: 130  
 $\mu$ : -13.6  
 $\sigma$ : 40.2

Channel 1  
mn: -755  
mx: 558  
 $\mu$ : -24.1  
 $\sigma$ : 111.0

Channel 2  
mn: -418  
mx: 465  
 $\mu$ : -26.4  
 $\sigma$ : 119.6



Processed Tue Feb 17 22:30:22 2015 by ELM ver.2012-10-06 from 001\_\_elm20150204\_121334\_\_dat00.bin

