

ELMAVAN 3D WAVEFORMS (Measured data sampled at 50 kHz) 49807 packets of 144 samples from 2015-02-04T11:58:34.925.000.

Processed Tue Feb 17 22:23:19 2015 by ELM ver.2012-10-06 from 001\_\_elm20150204\_115833\_\_dat00.bin

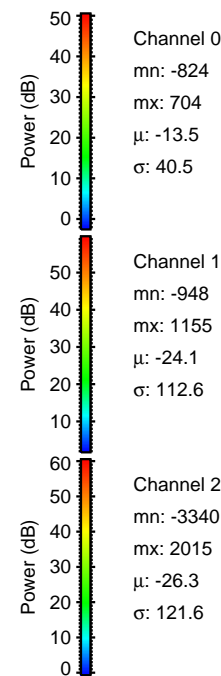

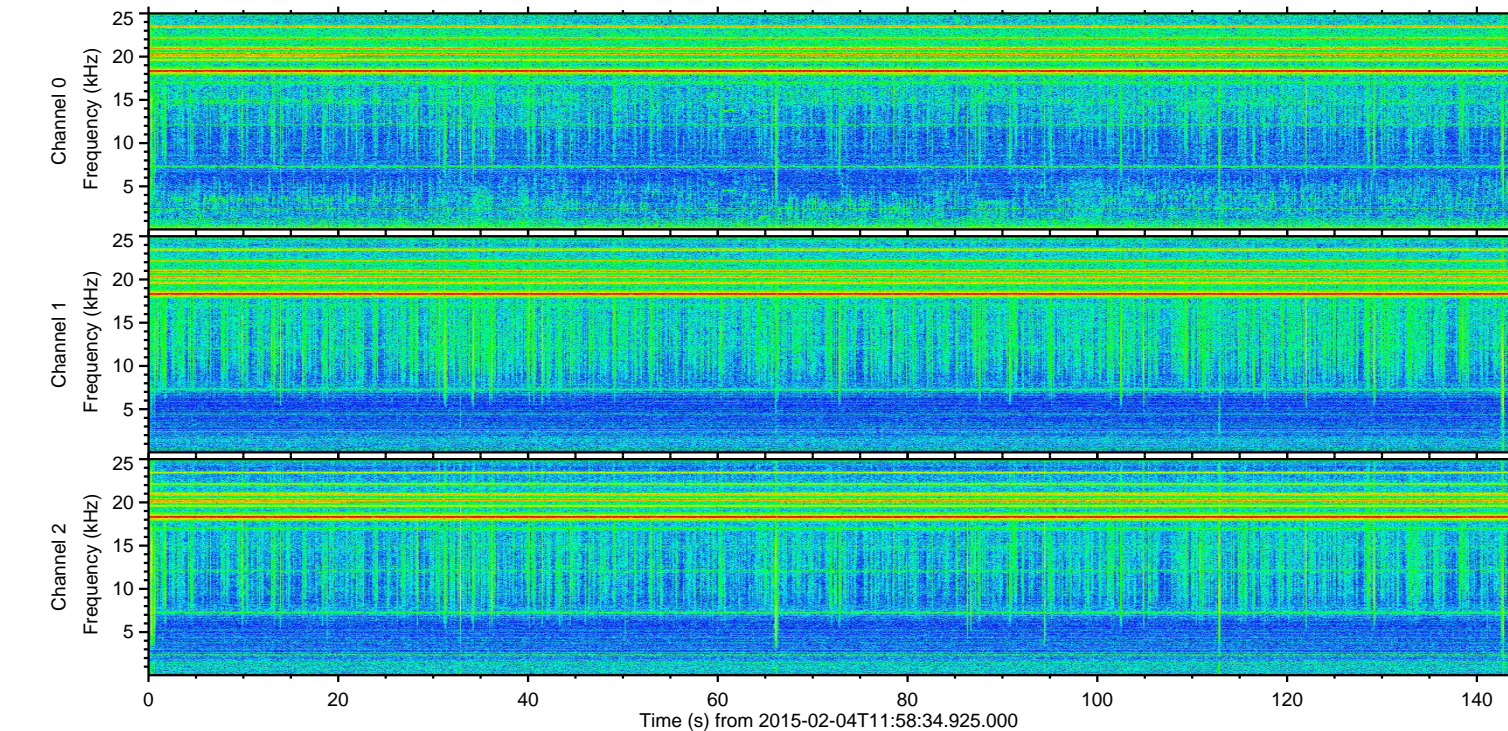
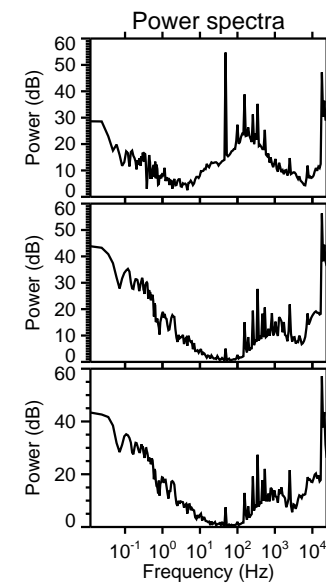
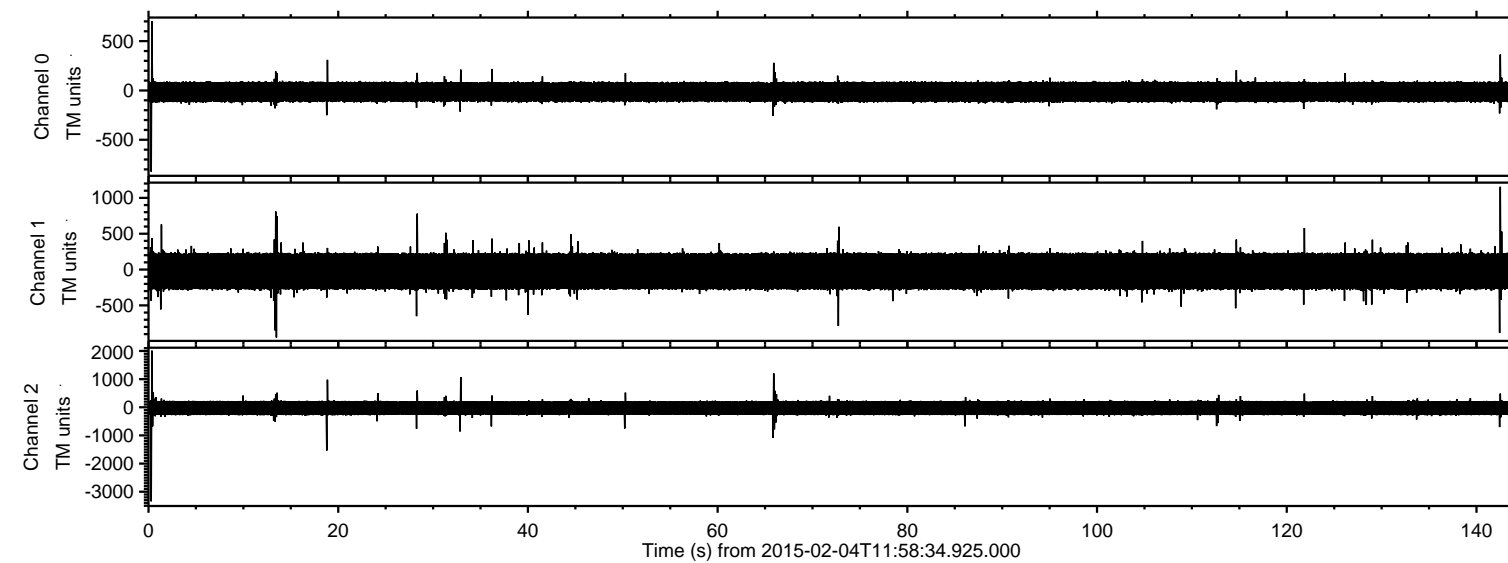

ELMAVAN 3D WAVEFORMS (Measured data sampled at 50 kHz) 49807 packets of 144 samples from 2015-02-04T11:58:34.925.000. Part 1/144

Processed Tue Feb 17 22:23:41 2015 by ELM ver.2012-10-06 from 001\_\_elm20150204\_115833\_\_dat00.bin

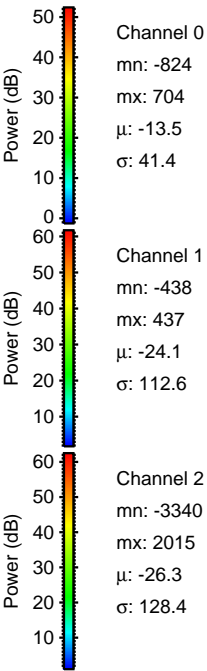
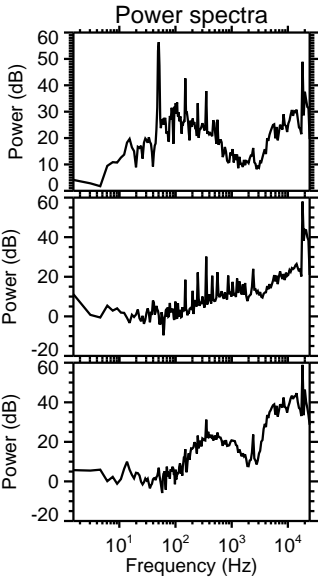
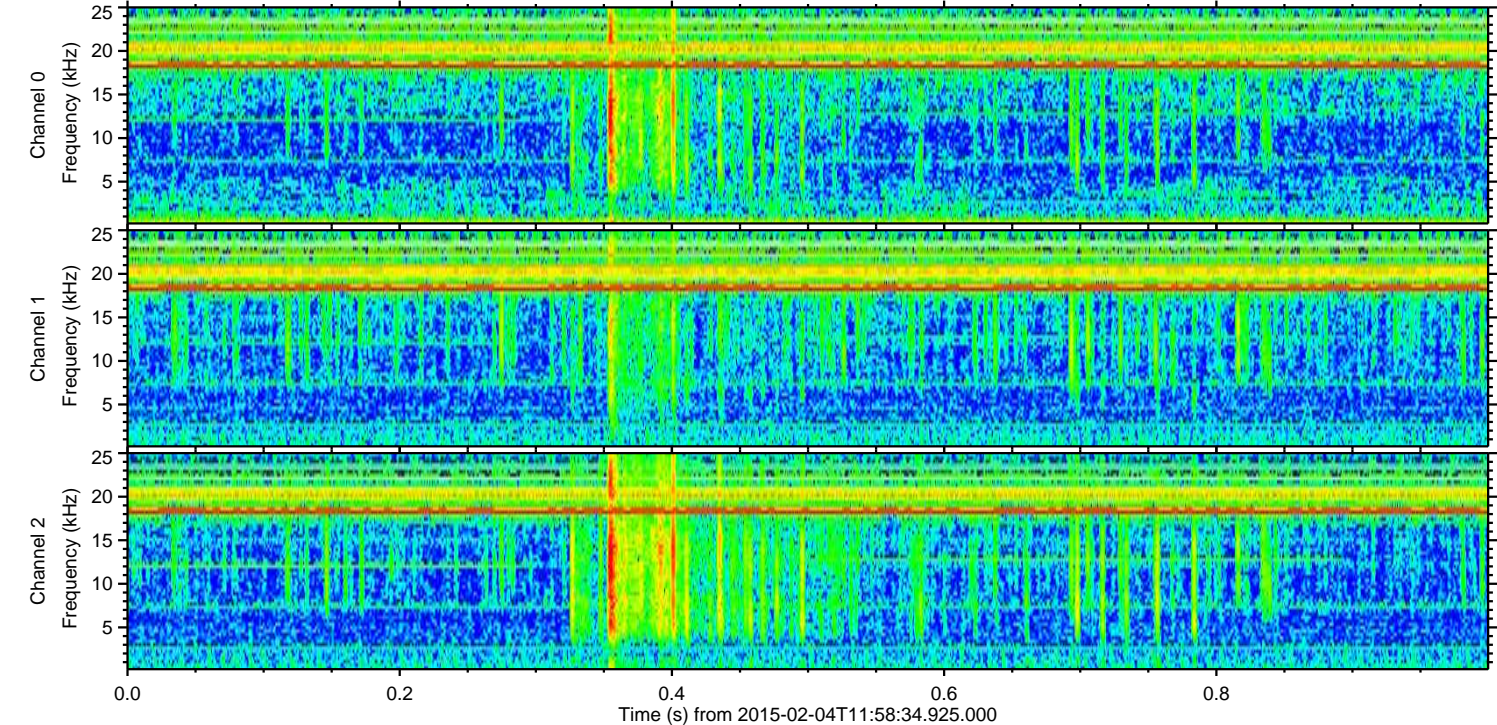
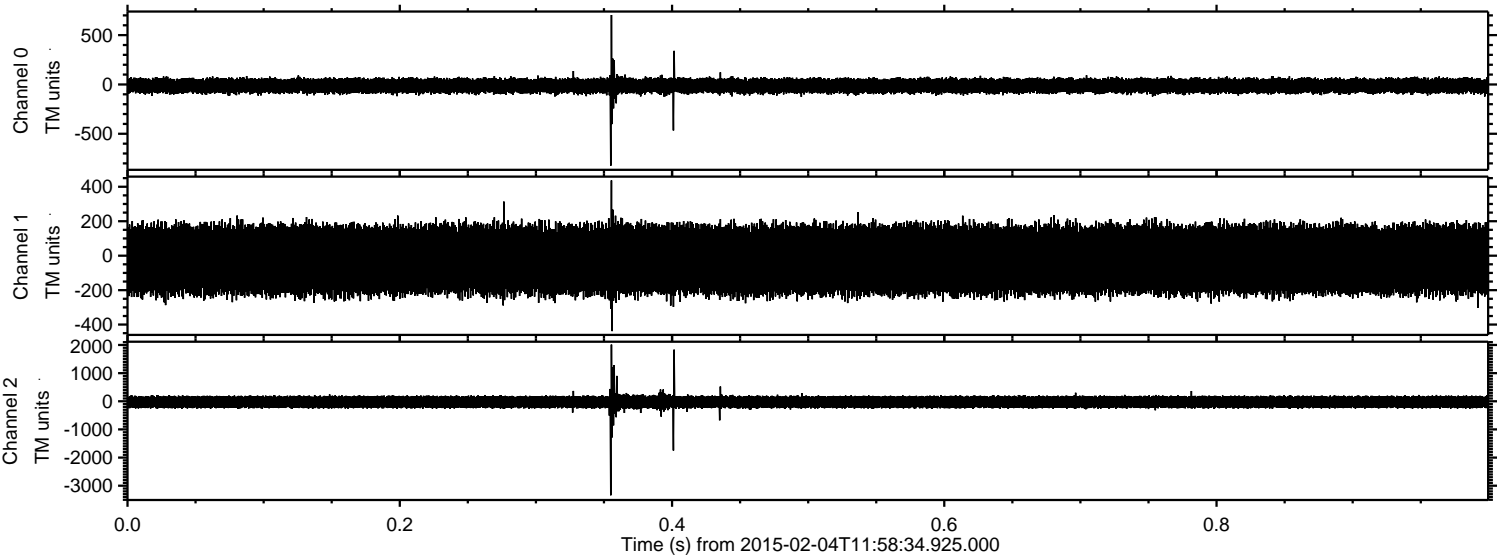



ELMAVAN 3D WAVEFORMS (Measured data sampled at 50 kHz) 49807 packets of 144 samples from 2015-02-04T11:58:34.925.000. Part 19/144

Processed Tue Feb 17 22:23:43 2015 by ELM ver.2012-10-06 from 001\_\_elm20150204\_115833\_\_dat00.bin

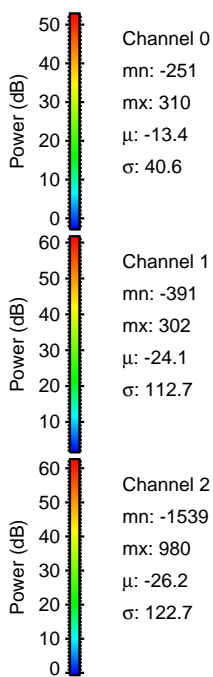
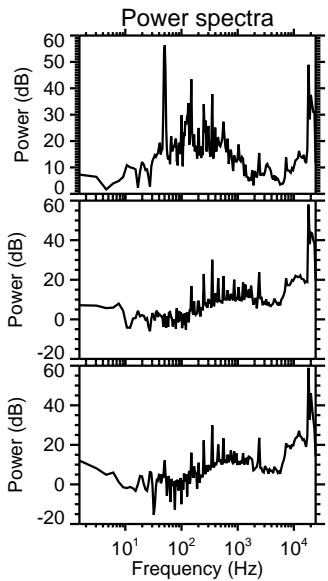
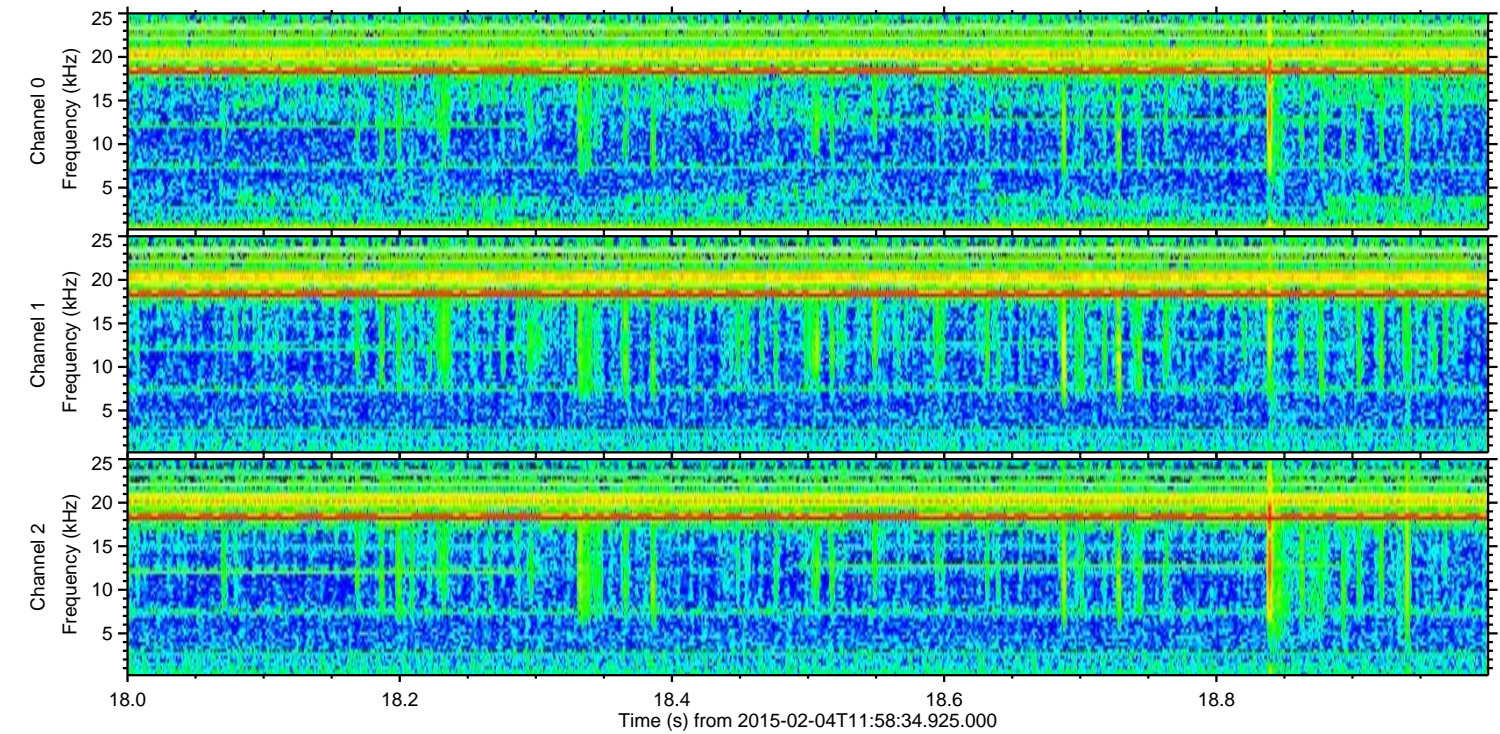
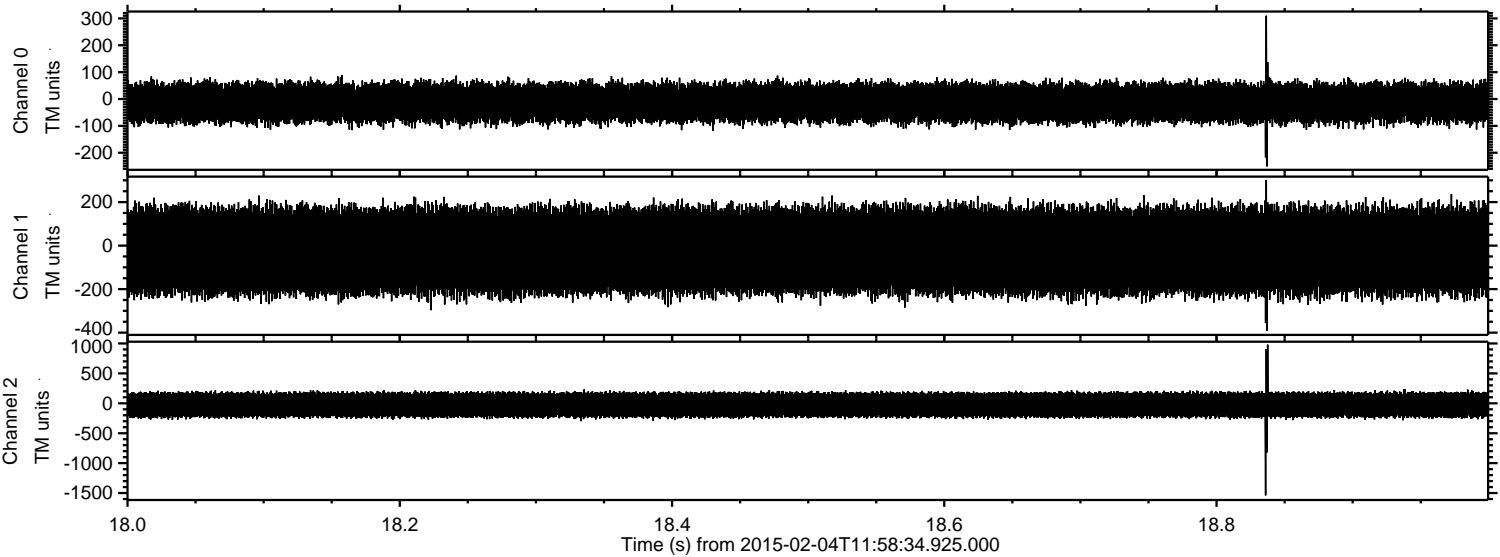



ELMAVAN 3D WAVEFORMS (Measured data sampled at 50 kHz) 49807 packets of 144 samples from 2015-02-04T11:58:34.925.000. Part 66/144

Processed Tue Feb 17 22:23:47 2015 by ELM ver.2012-10-06 from 001\_\_elm20150204\_115833\_\_dat00.bin

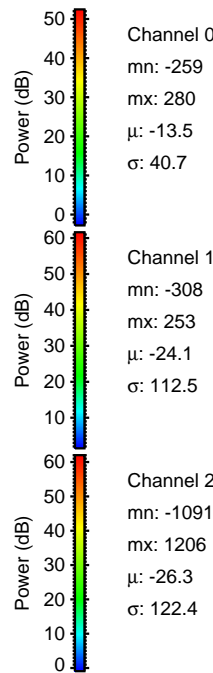
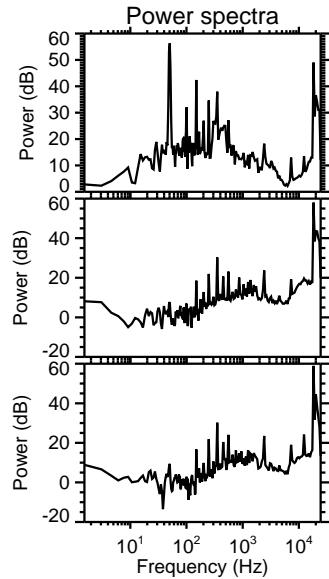
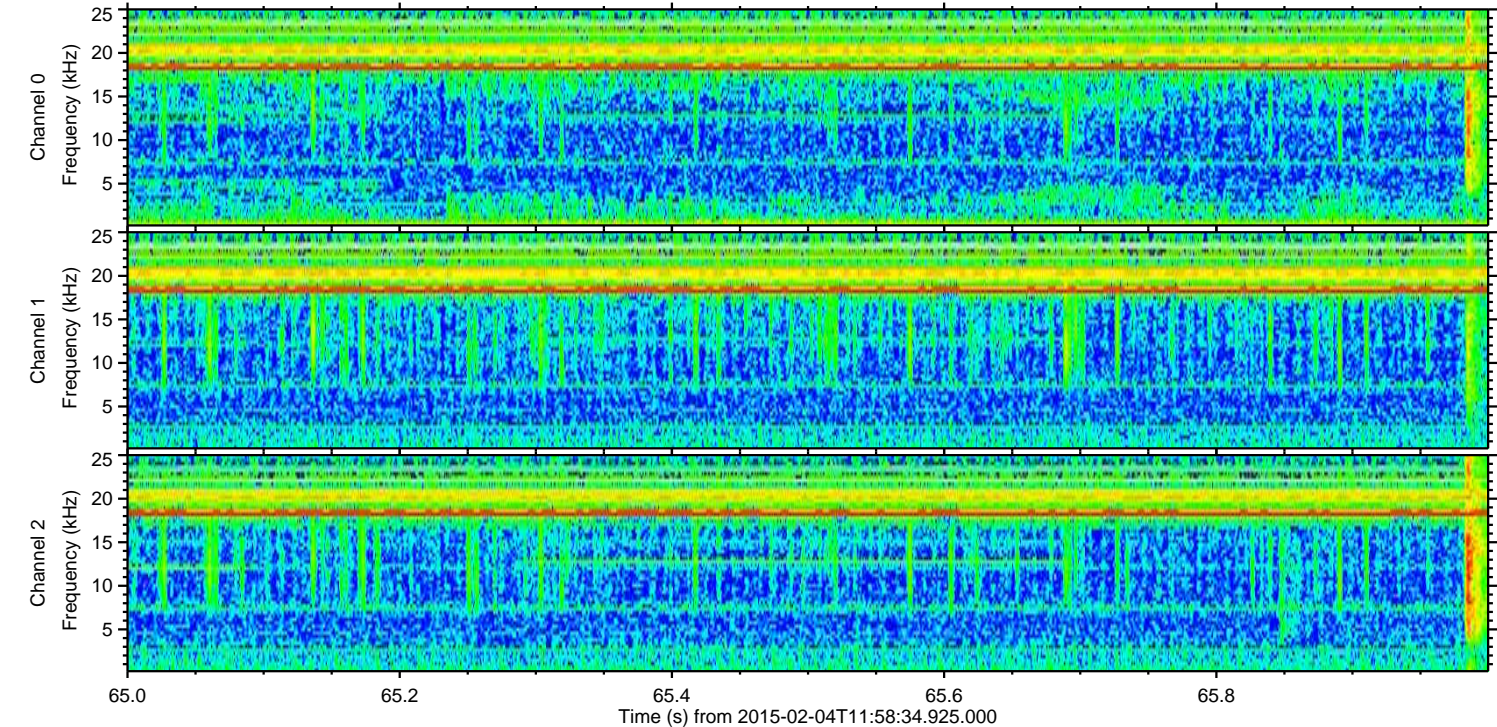
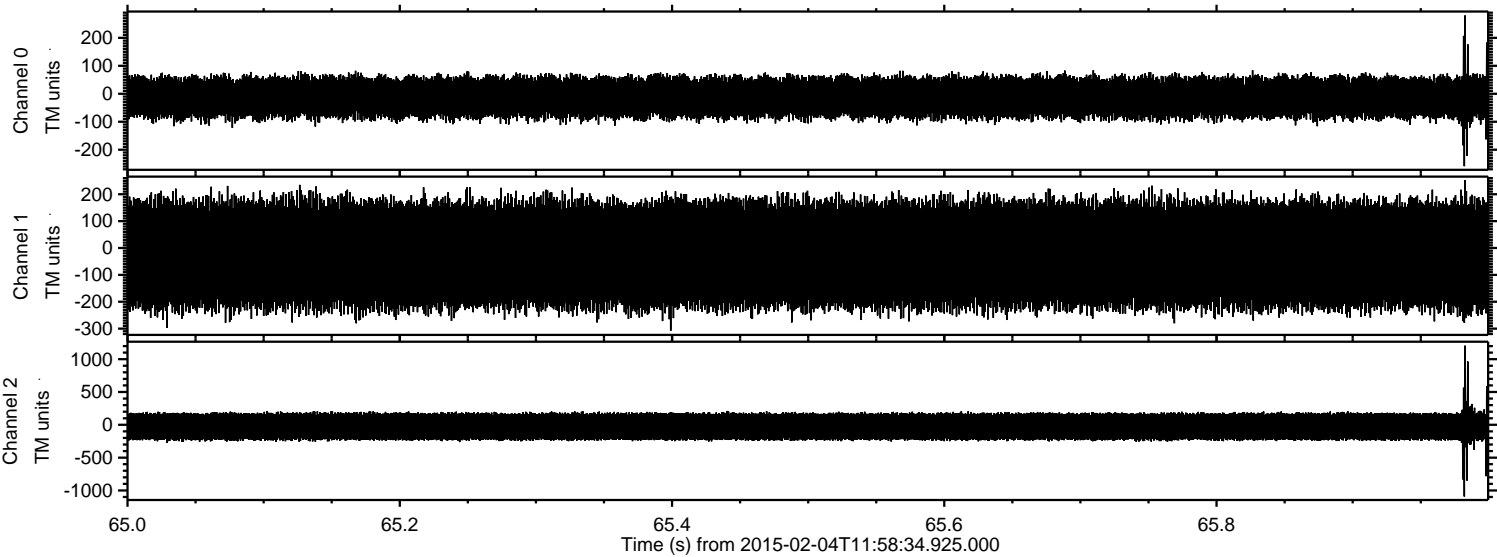

Channel 0  
mn: -259  
mx: 280  
 $\mu$ : -13.5  
 $\sigma$ : 40.7

Channel 1  
mn: -308  
mx: 253  
 $\mu$ : -24.1  
 $\sigma$ : 112.5

Channel 2  
mn: -1091  
mx: 1206  
 $\mu$ : -26.3  
 $\sigma$ : 122.4



ELMAVAN 3D WAVEFORMS (Measured data sampled at 50 kHz) 49807 packets of 144 samples from 2015-02-04T11:58:34.925.000. Part 143/144

Processed Tue Feb 17 22:23:49 2015 by ELM ver.2012-10-06 from 001\_\_elm20150204\_115833\_\_dat00.bin

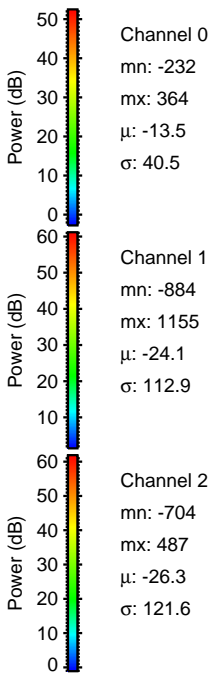
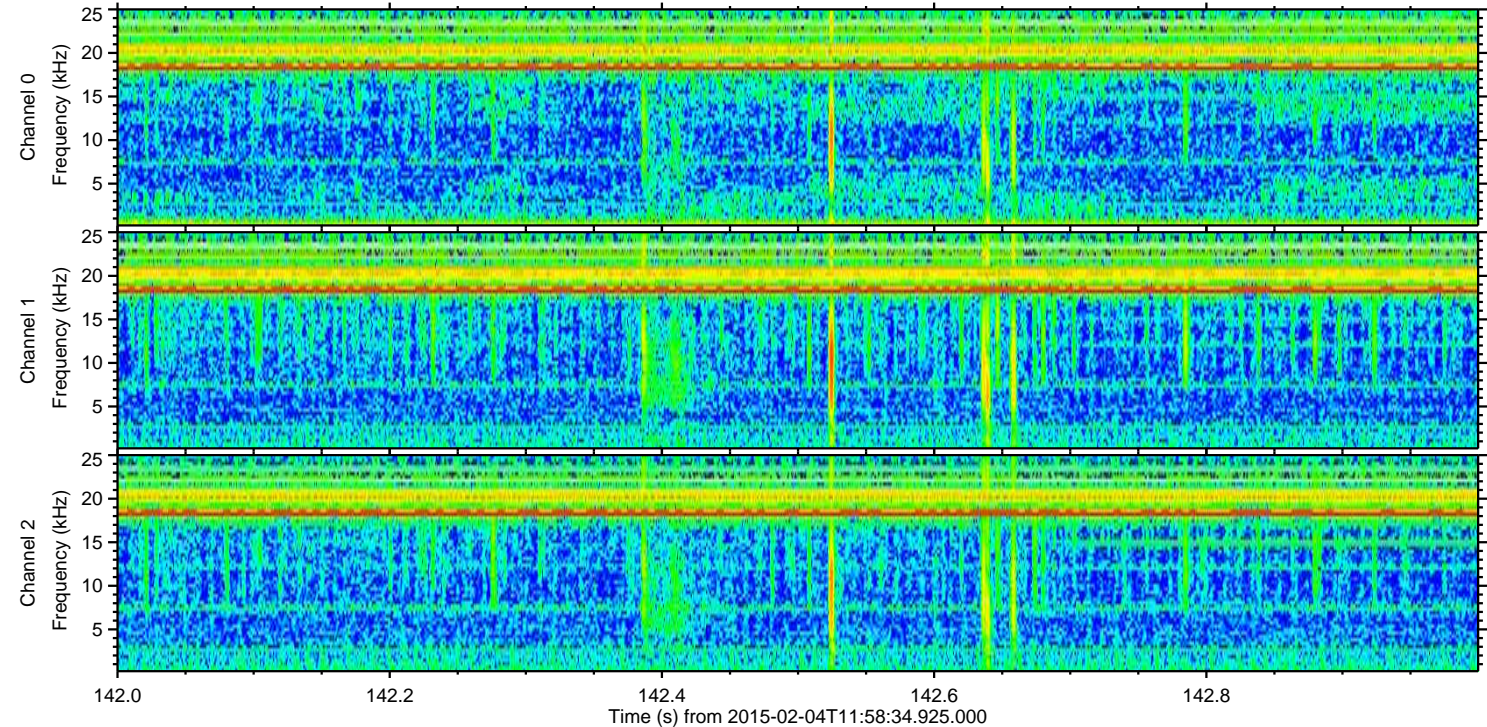
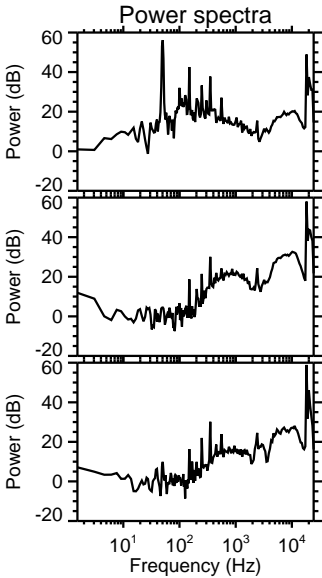
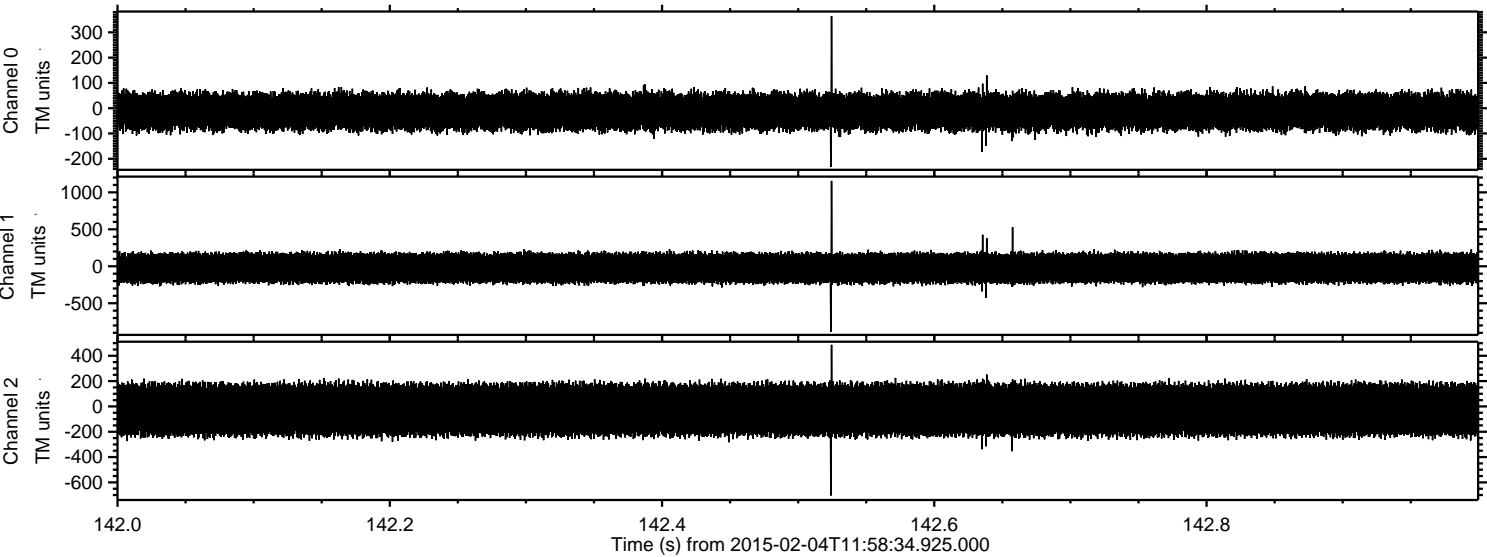

Power spectra

Channel 0  
mn: -232  
mx: 364  
 $\mu$ : -13.5  
 $\sigma$ : 40.5

Channel 1  
mn: -884  
mx: 1155  
 $\mu$ : -24.1  
 $\sigma$ : 112.9

Channel 2  
mn: -704  
mx: 487  
 $\mu$ : -26.3  
 $\sigma$ : 121.6



ELMAVAN 3D WAVEFORMS (Measured data sampled at 50 kHz) 49807 packets of 144 samples from 2015-02-04T11:58:34.925.000. Part 33/144

Processed Tue Feb 17 22:23:50 2015 by ELM ver.2012-10-06 from 001\_\_elm20150204\_115833\_\_dat00.bin

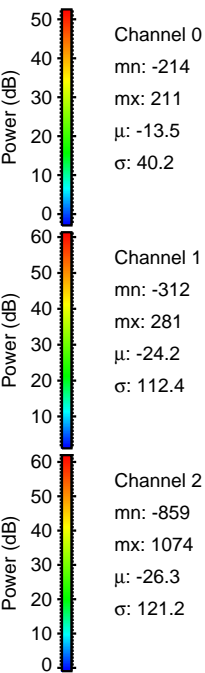
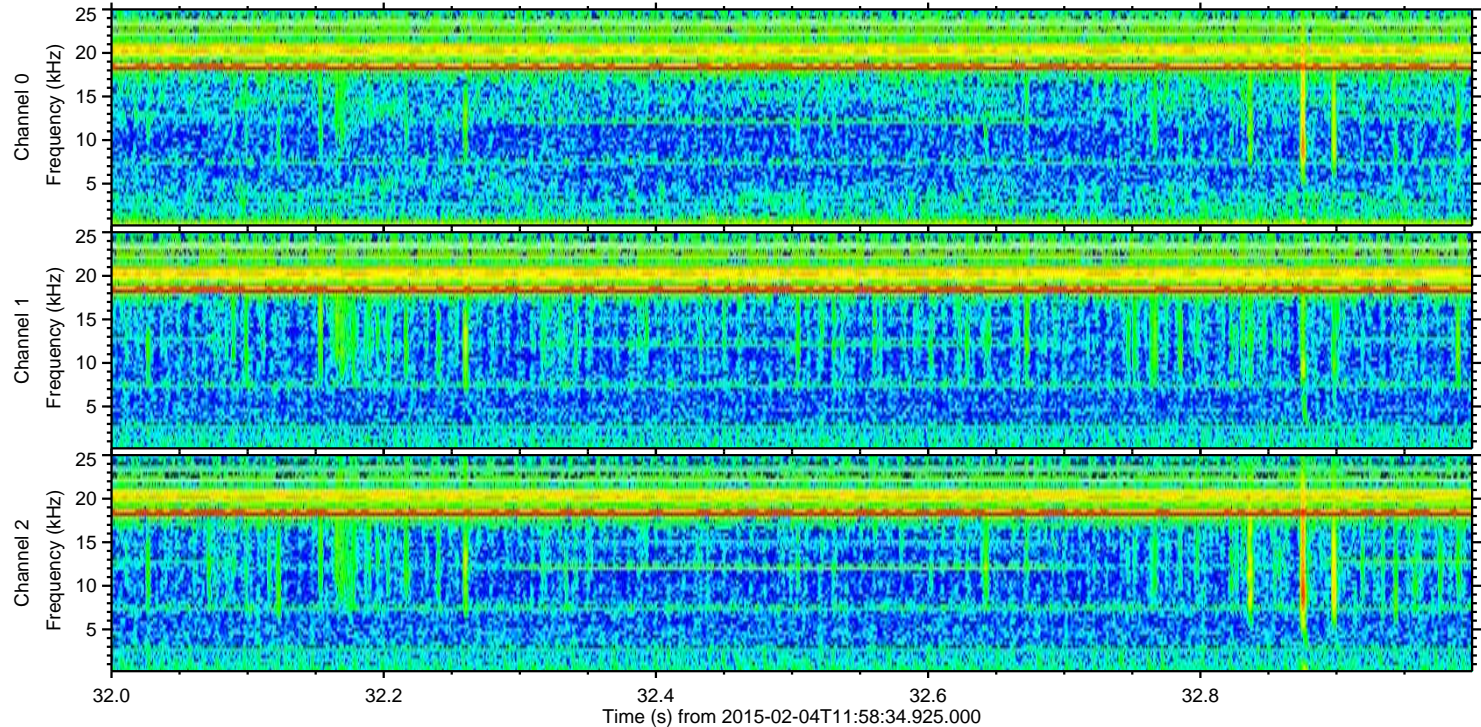
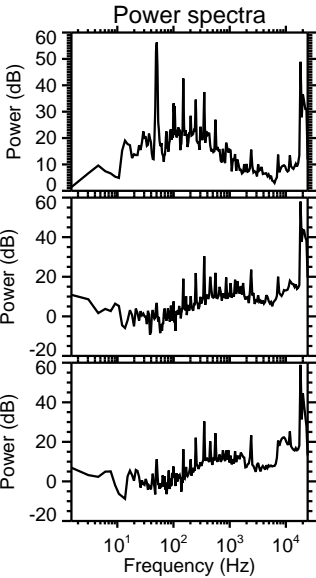
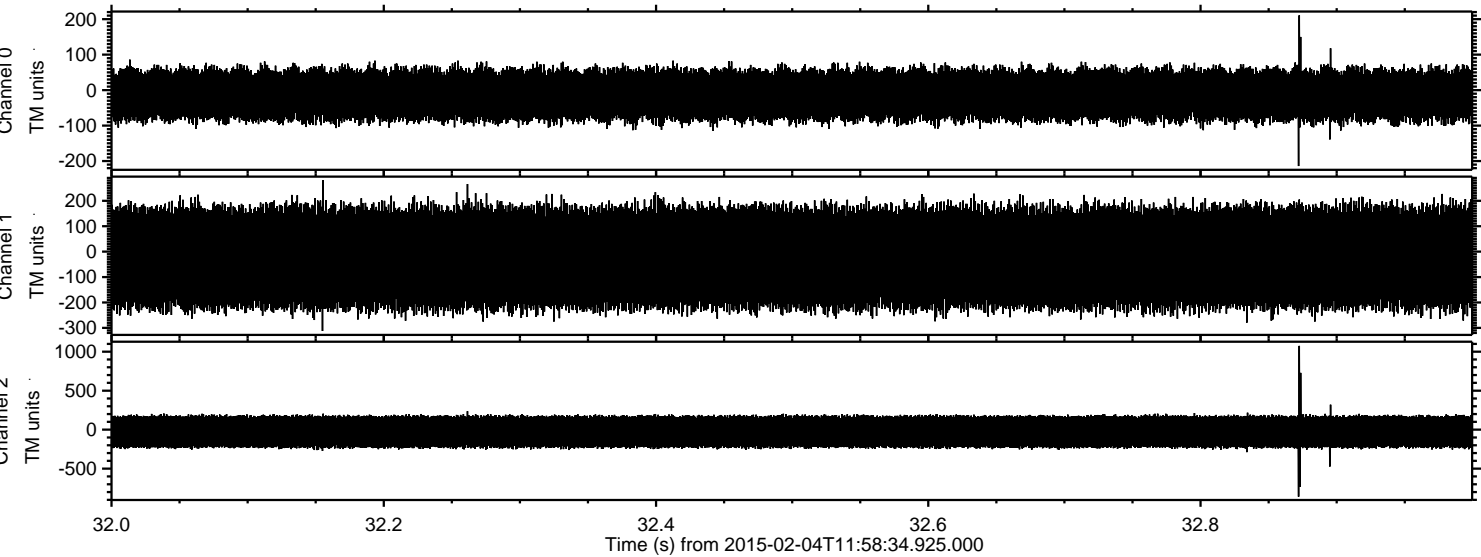



ELMAVAN 3D WAVEFORMS (Measured data sampled at 50 kHz) 49807 packets of 144 samples from 2015-02-04T11:58:34.925.000. Part 14/144

Processed Tue Feb 17 22:23:52 2015 by ELM ver.2012-10-06 from 001\_\_elm20150204\_115833\_\_dat00.bin

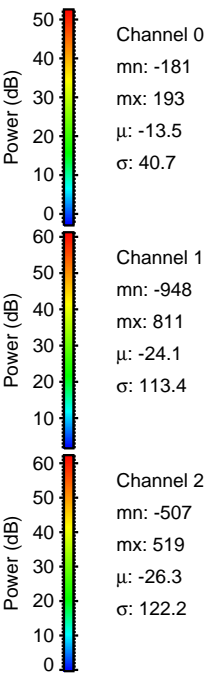
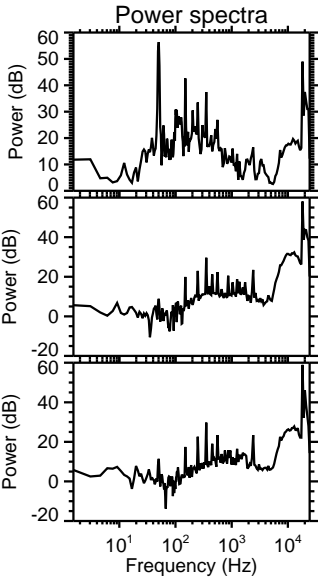
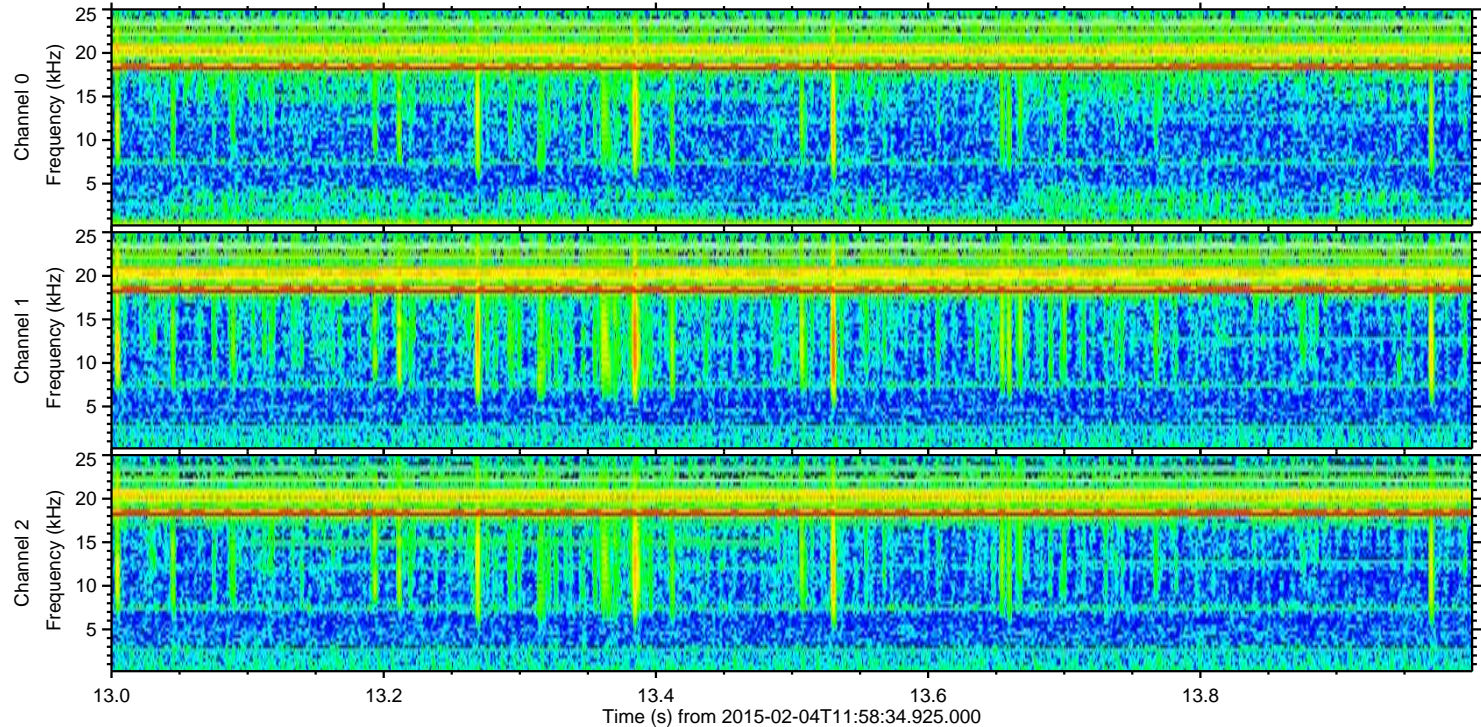
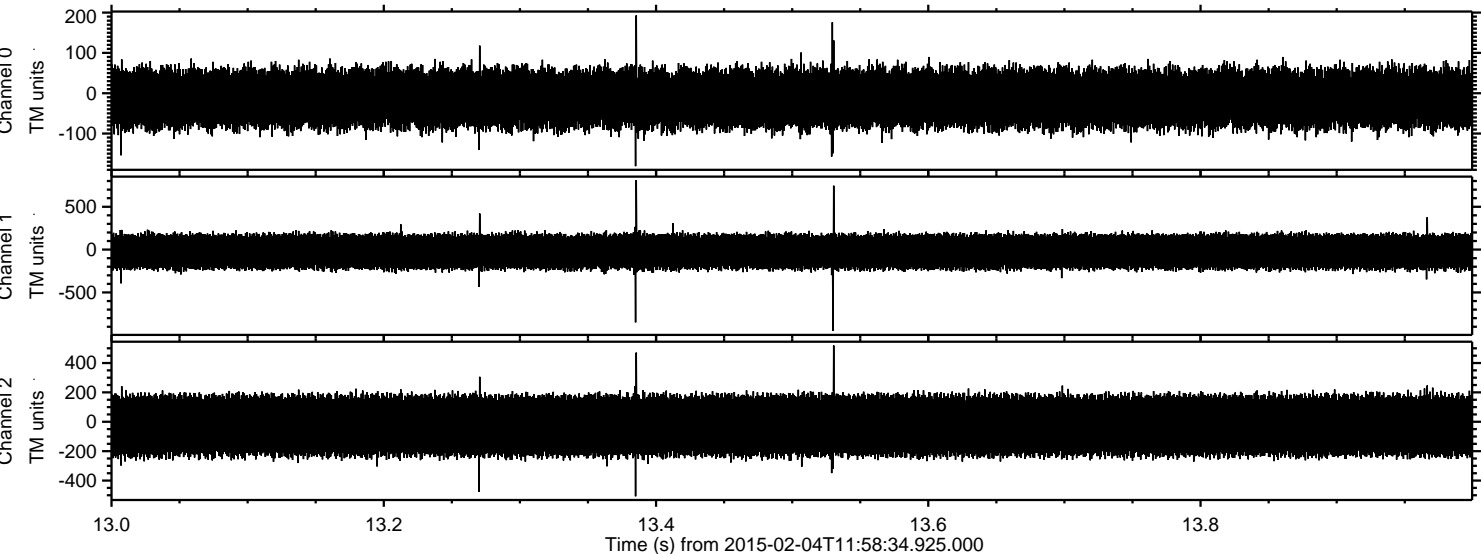



ELMAVAN 3D WAVEFORMS (Measured data sampled at 50 kHz) 49807 packets of 144 samples from 2015-02-04T11:58:34.925.000. Part 73/144

Processed Tue Feb 17 22:23:53 2015 by ELM ver.2012-10-06 from 001\_\_elm20150204\_115833\_\_dat00.bin

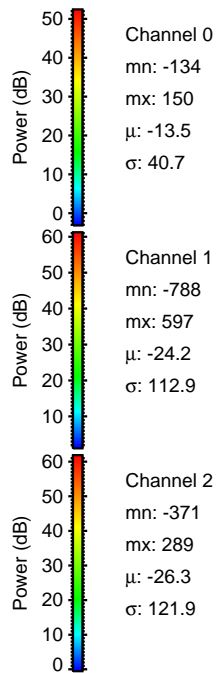
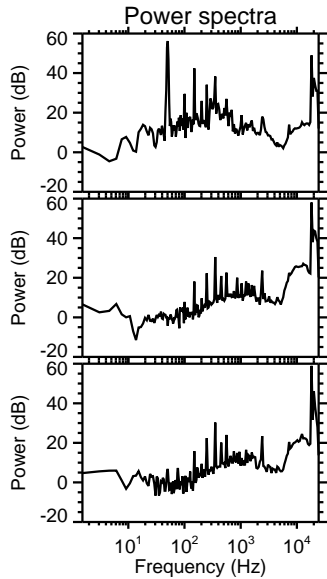
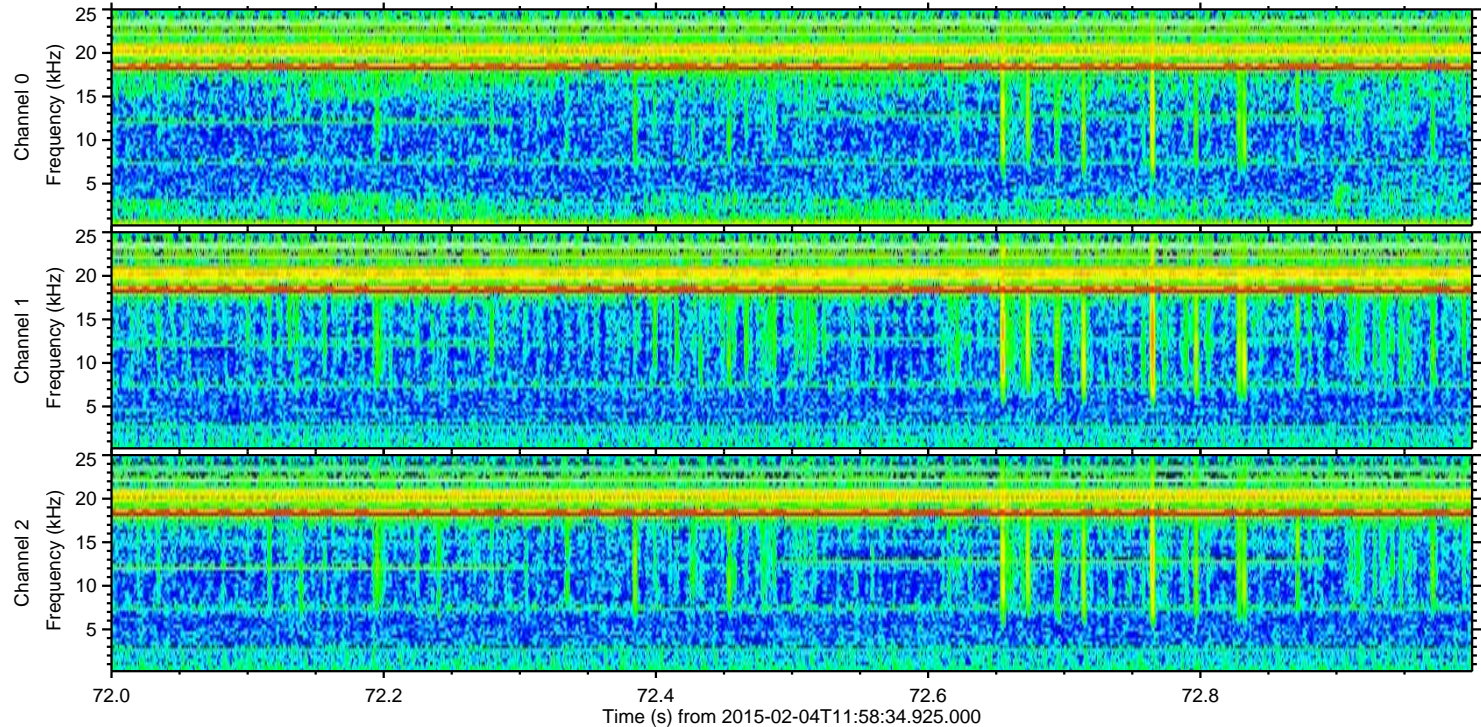
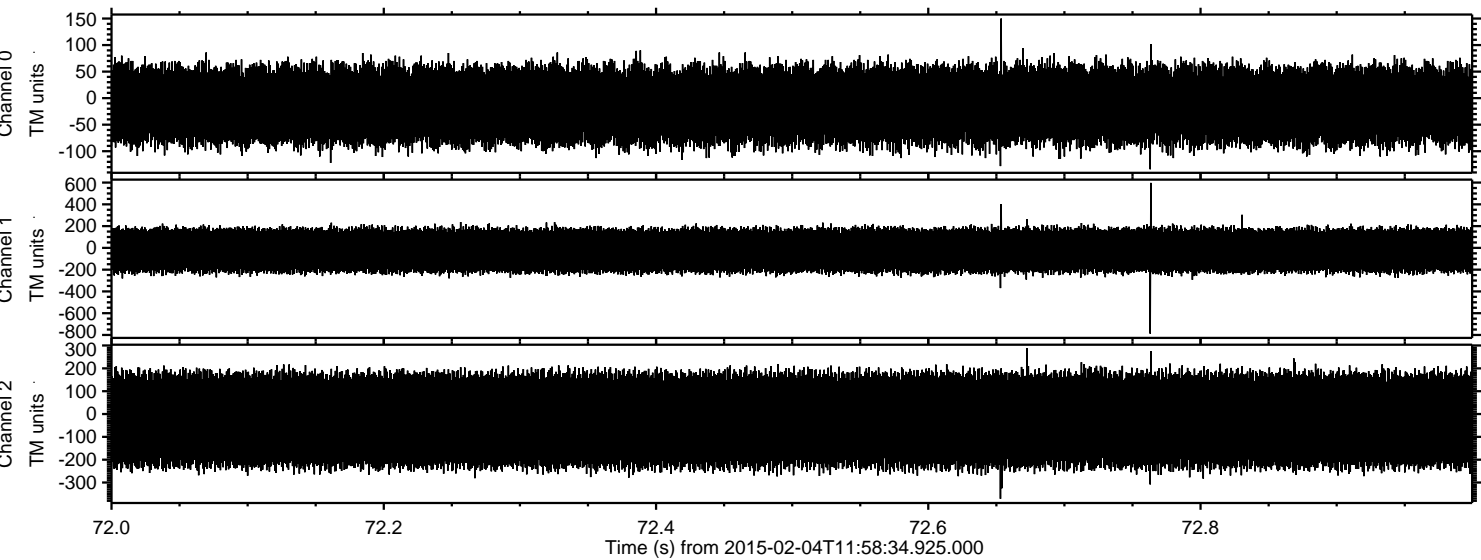

Channel 0  
mn: -134  
mx: 150  
 $\mu$ : -13.5  
 $\sigma$ : 40.7

Channel 1  
mn: -788  
mx: 597  
 $\mu$ : -24.2  
 $\sigma$ : 112.9

Channel 2  
mn: -371  
mx: 289  
 $\mu$ : -26.3  
 $\sigma$ : 121.9



Processed Tue Feb 17 22:23:55 2015 by ELM ver.2012-10-06 from 001\_\_elm20150204\_115833\_\_dat00.bin

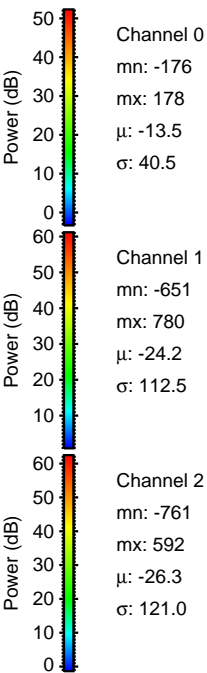
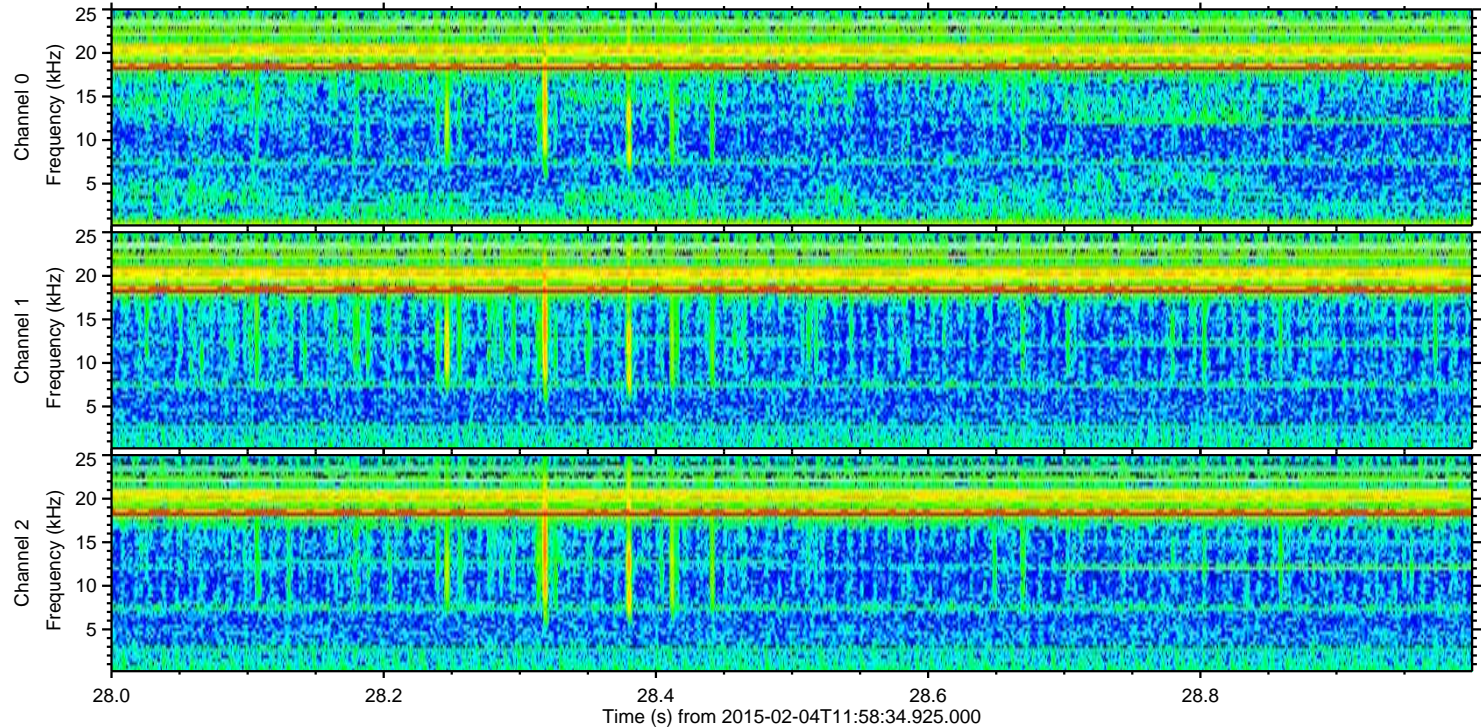
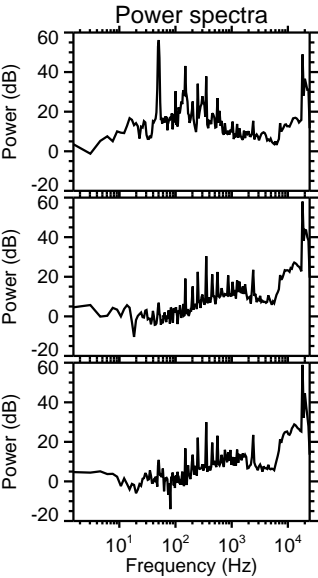
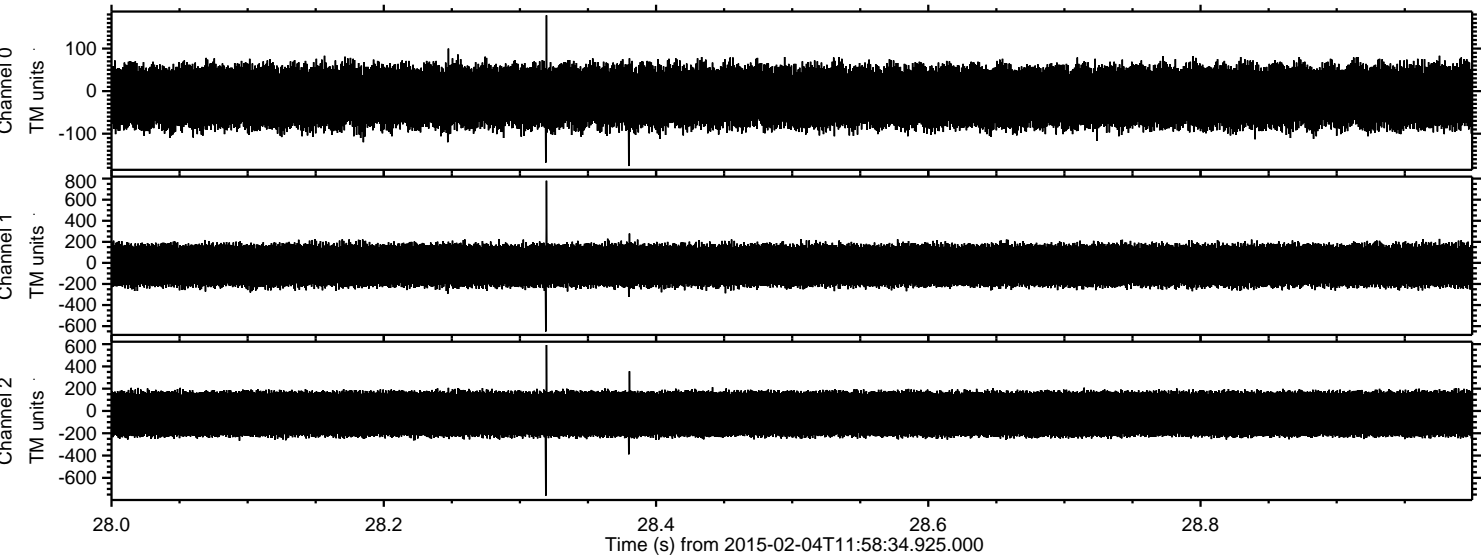

Channel 0  
mn: -176  
mx: 178  
 $\mu$ : -13.5  
 $\sigma$ : 40.5

Channel 1  
mn: -651  
mx: 780  
 $\mu$ : -24.2  
 $\sigma$ : 112.5

Channel 2  
mn: -761  
mx: 592  
 $\mu$ : -26.3  
 $\sigma$ : 121.0



ELMAVAN 3D WAVEFORMS (Measured data sampled at 50 kHz) 49807 packets of 144 samples from 2015-02-04T11:58:34.925.000. Part 51/144

Processed Tue Feb 17 22:23:57 2015 by ELM ver.2012-10-06 from 001\_\_elm20150204\_115833\_\_dat00.bin

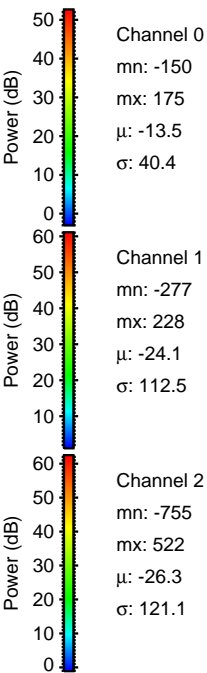
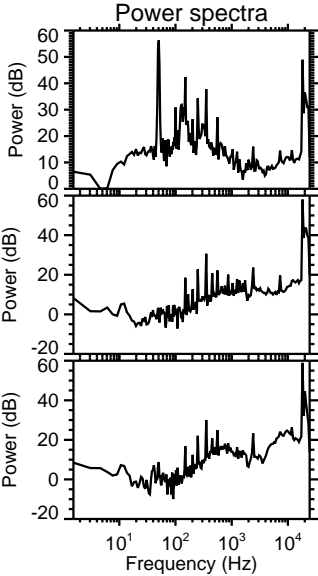
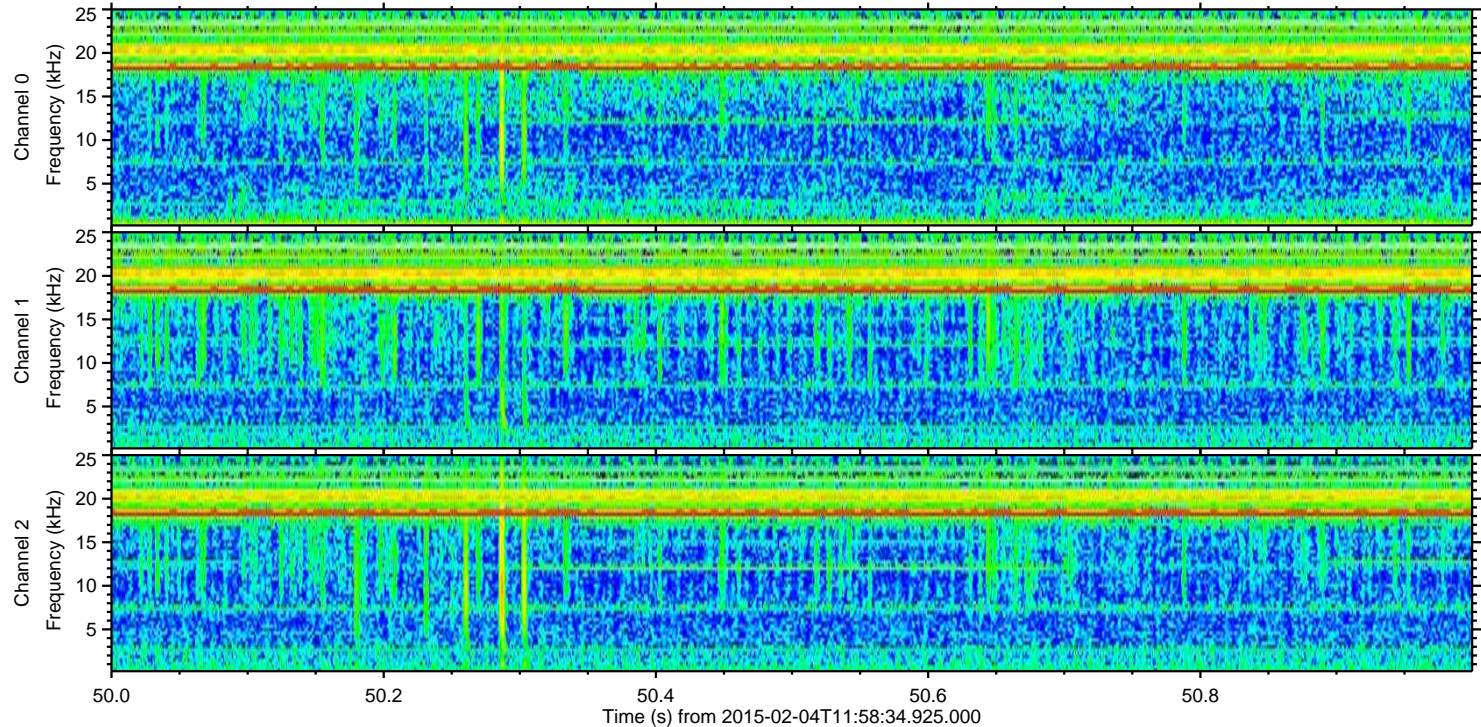
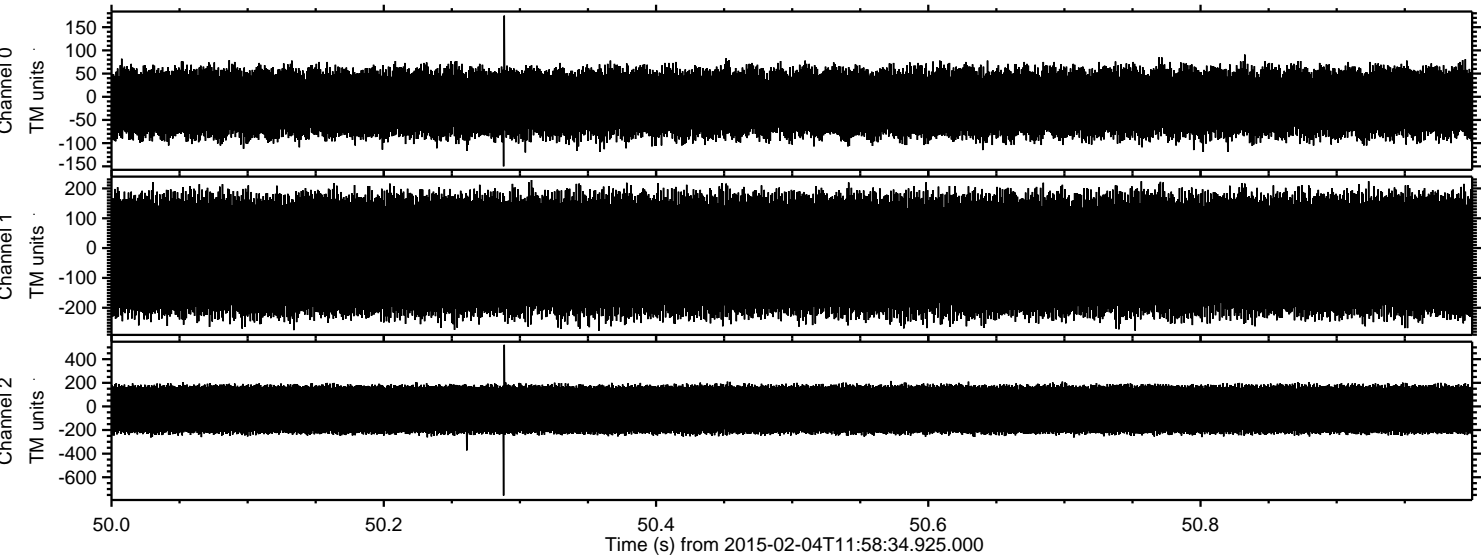



Processed Tue Feb 17 22:23:58 2015 by ELM ver.2012-10-06 from 001\_\_elm20150204\_115833\_\_dat00.bin

