

# ELMAVAN 3D WAVEFORMS (Measured data sampled at 50 kHz) 49810 packets of 144 samples from 2015-02-04T11:38:34.208.000.

Processed Tue Feb 17 22:14:51 2015 by ELM ver.2012-10-06 from 001\_\_elm20150204\_113833\_\_dat00.bin

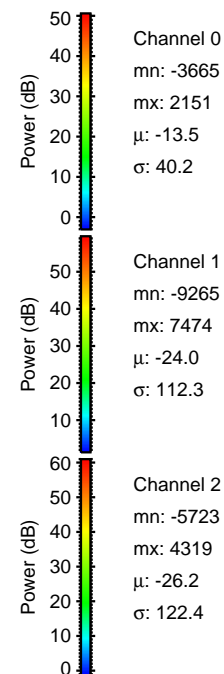

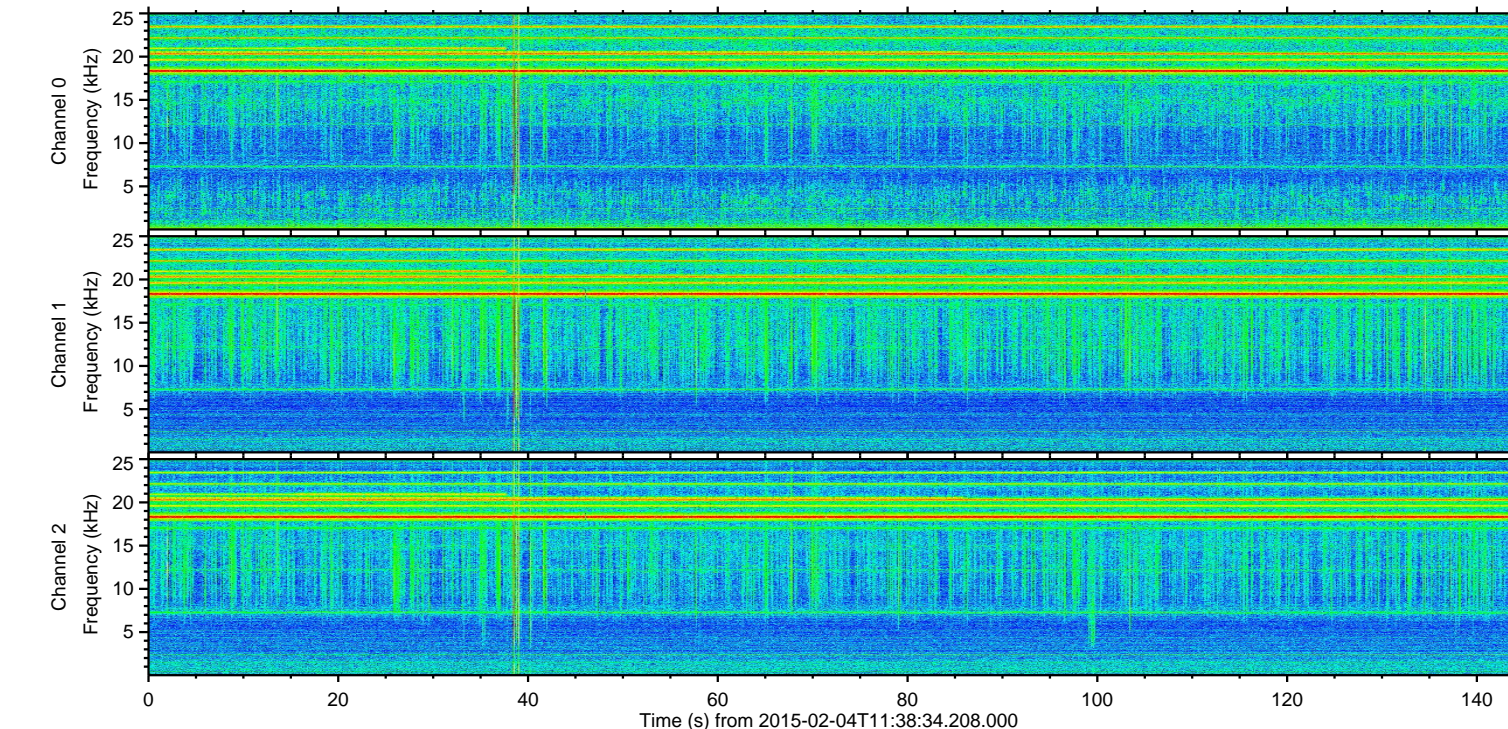
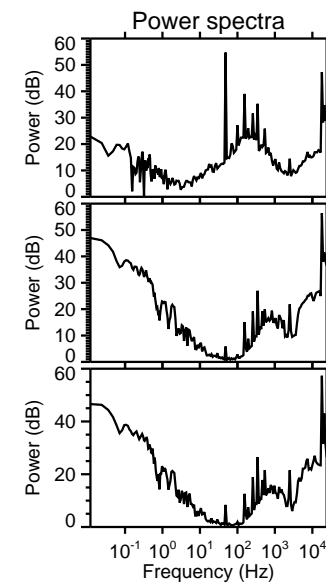
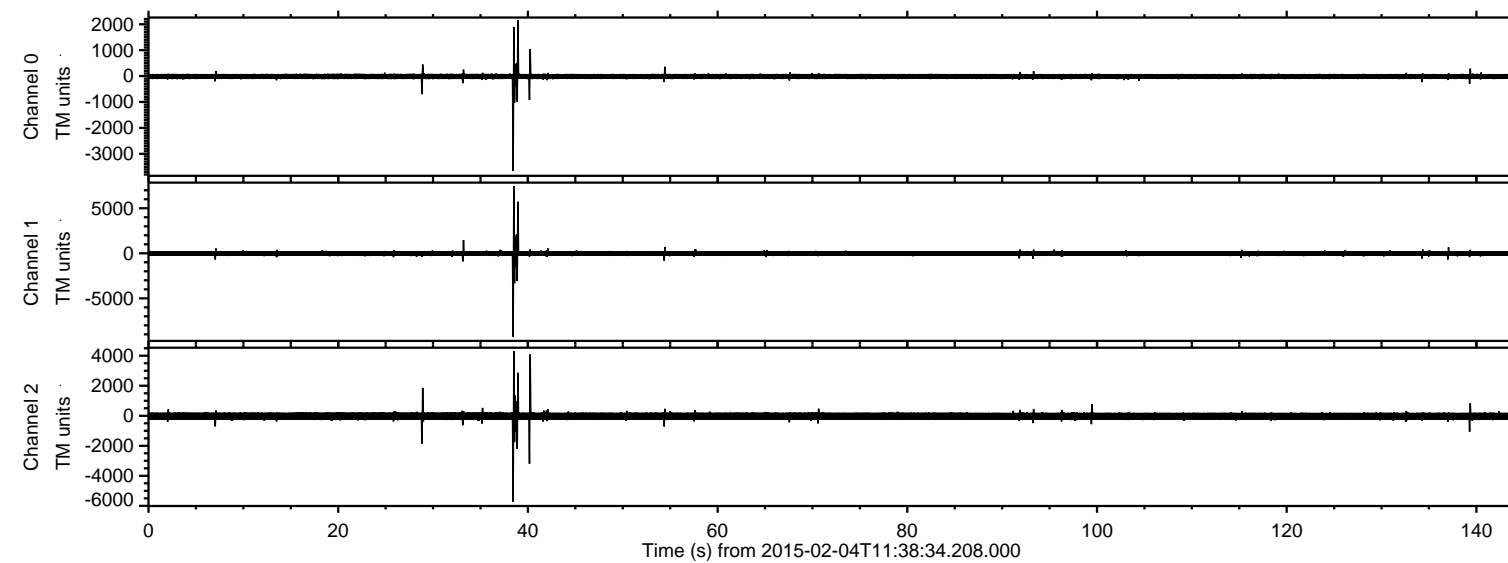

Processed Tue Feb 17 22:15:18 2015 by ELM ver.2012-10-06 from 001\_\_elm20150204\_113833\_\_dat00.bin

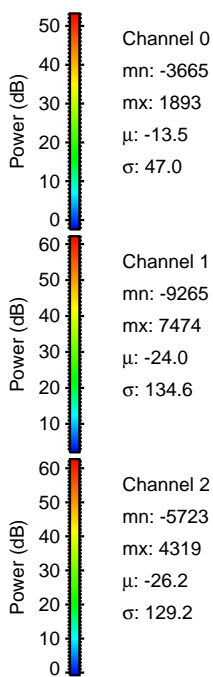
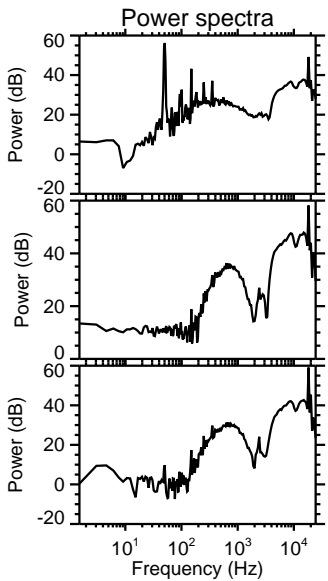
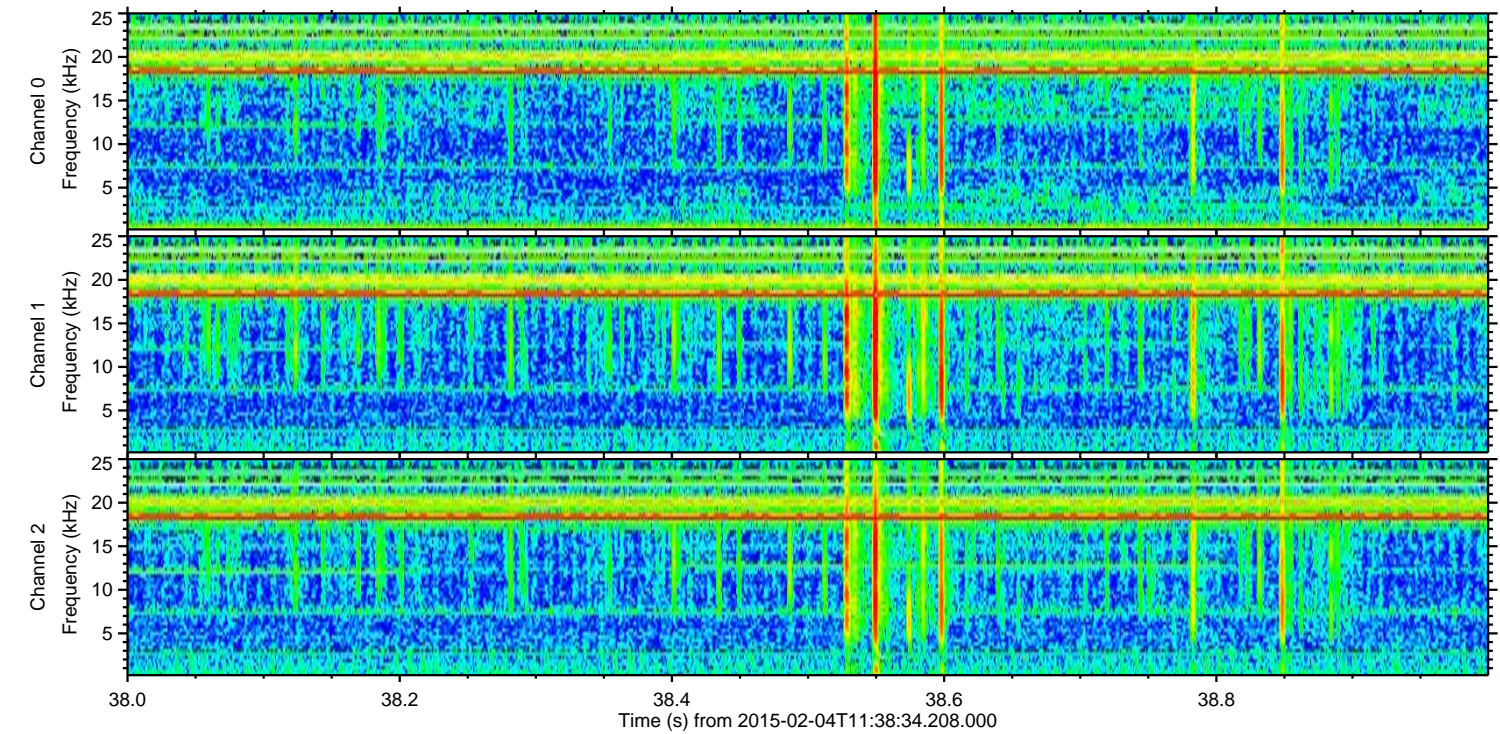
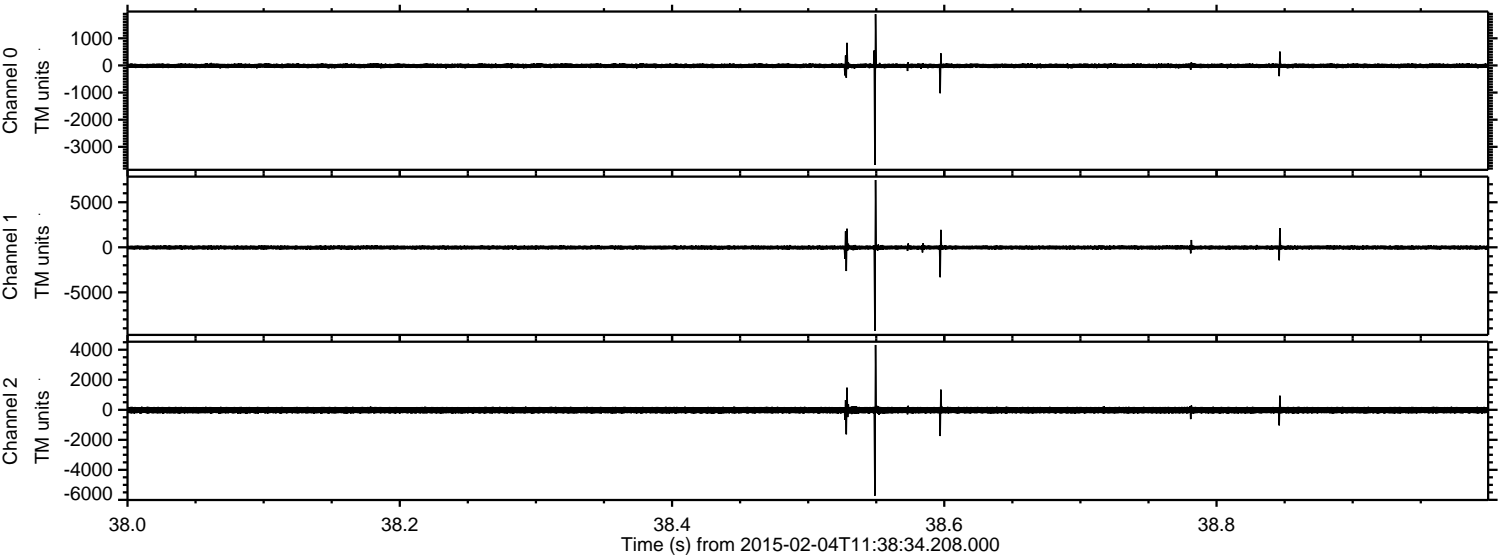



ELMAVAN 3D WAVEFORMS (Measured data sampled at 50 kHz) 49810 packets of 144 samples from 2015-02-04T11:38:34.208.000. Part 40/144

Processed Tue Feb 17 22:15:20 2015 by ELM ver.2012-10-06 from 001\_\_elm20150204\_113833\_\_dat00.bin

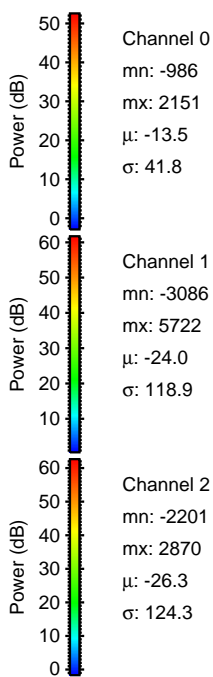
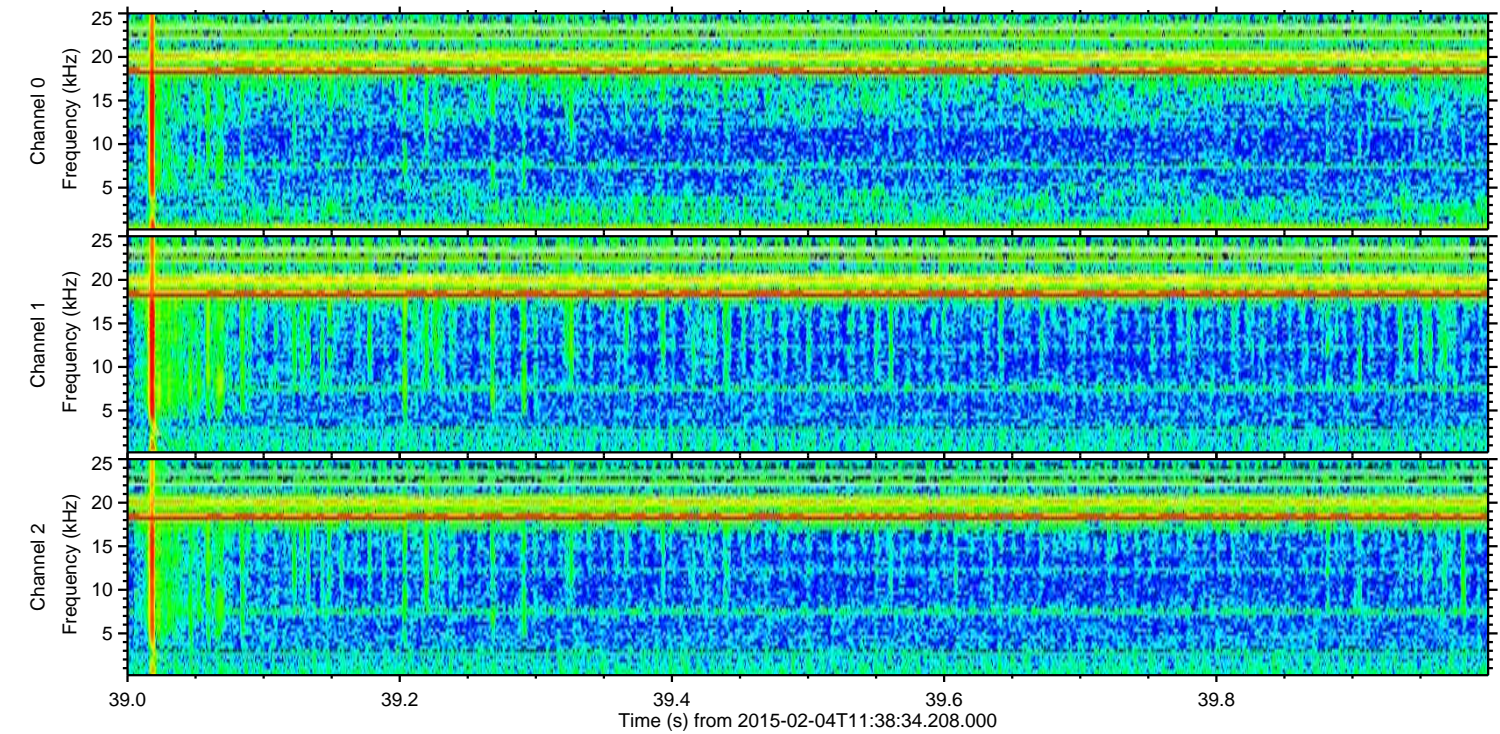
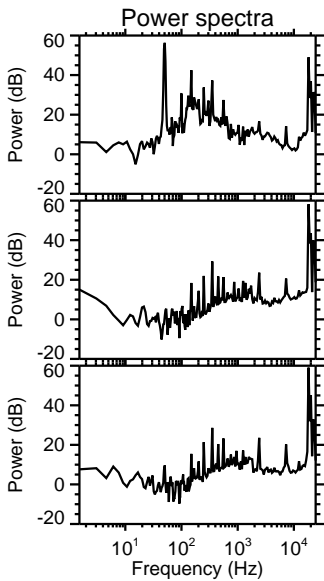
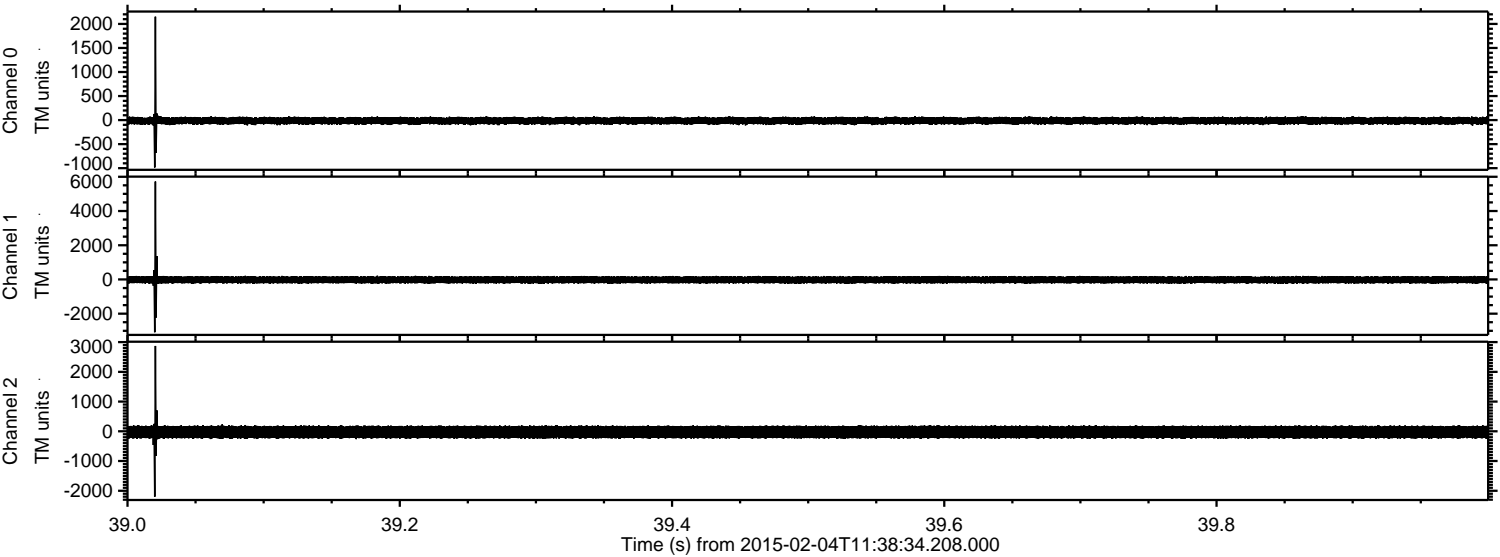



Processed Tue Feb 17 22:15:22 2015 by ELM ver.2012-10-06 from 001\_\_elm20150204\_113833\_\_dat00.bin

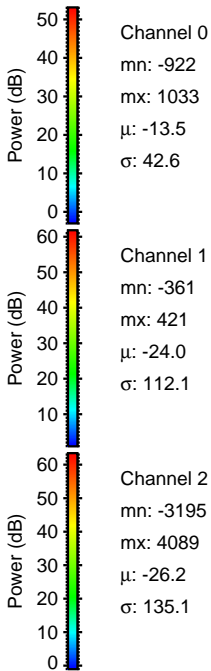
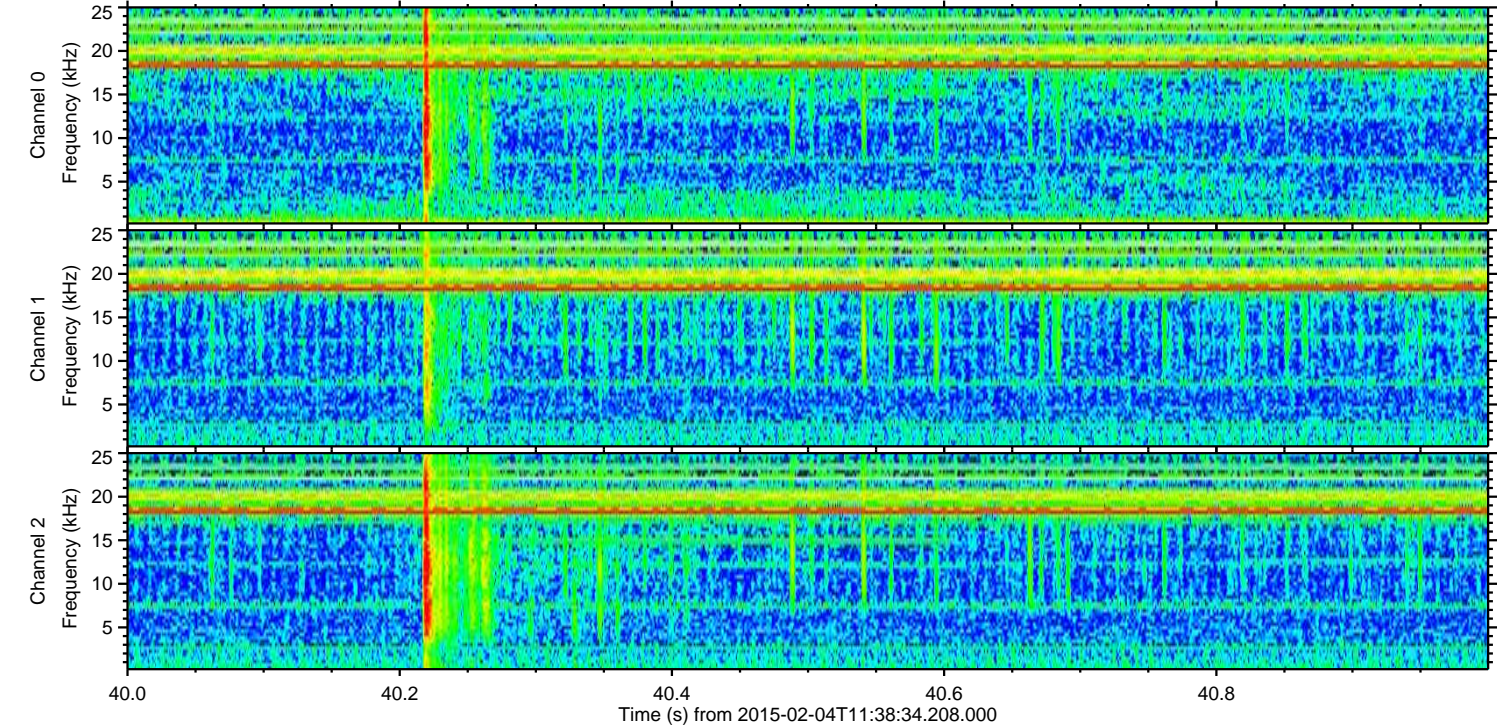
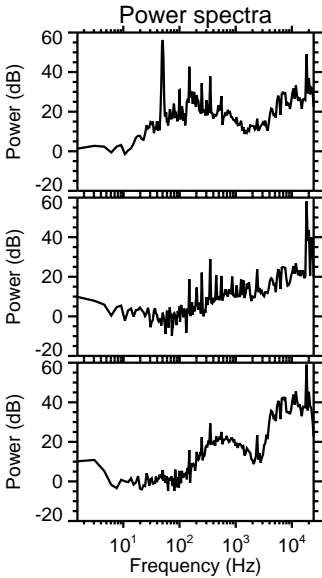
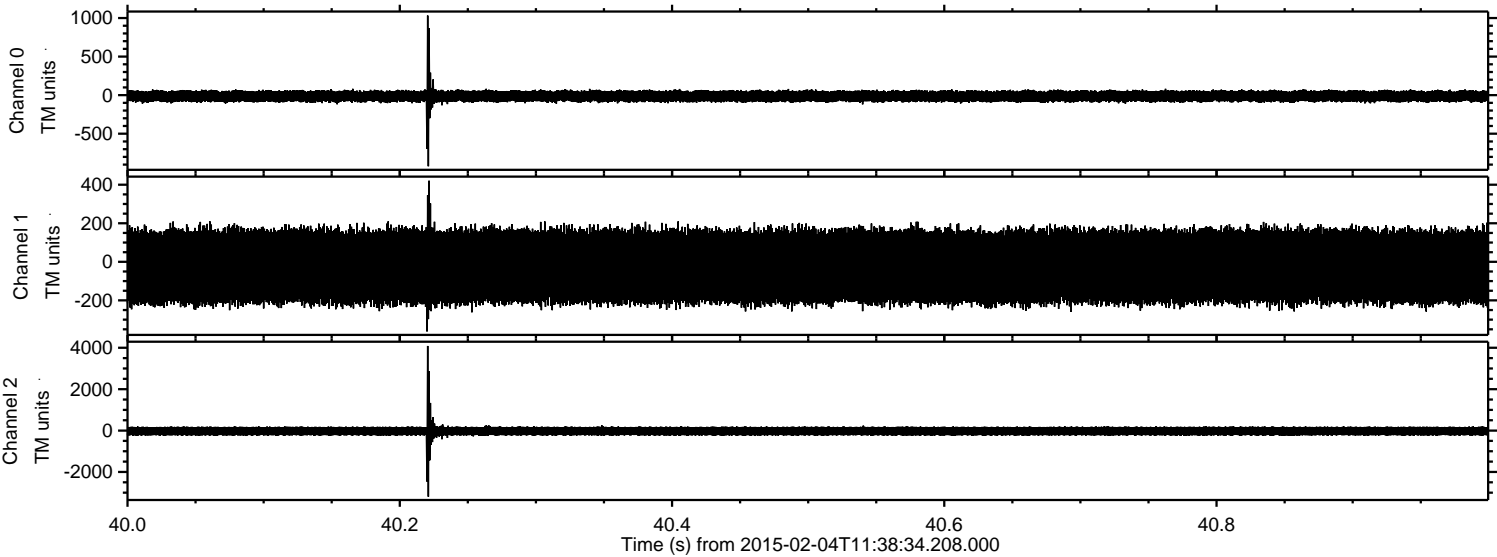



ELMAVAN 3D WAVEFORMS (Measured data sampled at 50 kHz) 49810 packets of 144 samples from 2015-02-04T11:38:34.208.000. Part 29/144

Processed Tue Feb 17 22:15:23 2015 by ELM ver.2012-10-06 from 001\_\_elm20150204\_113833\_\_dat00.bin

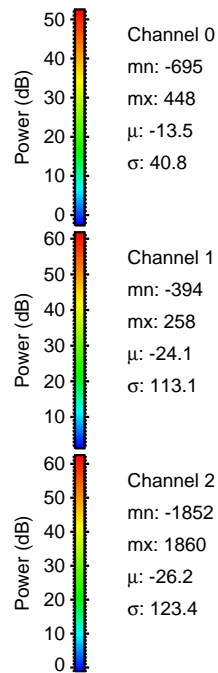
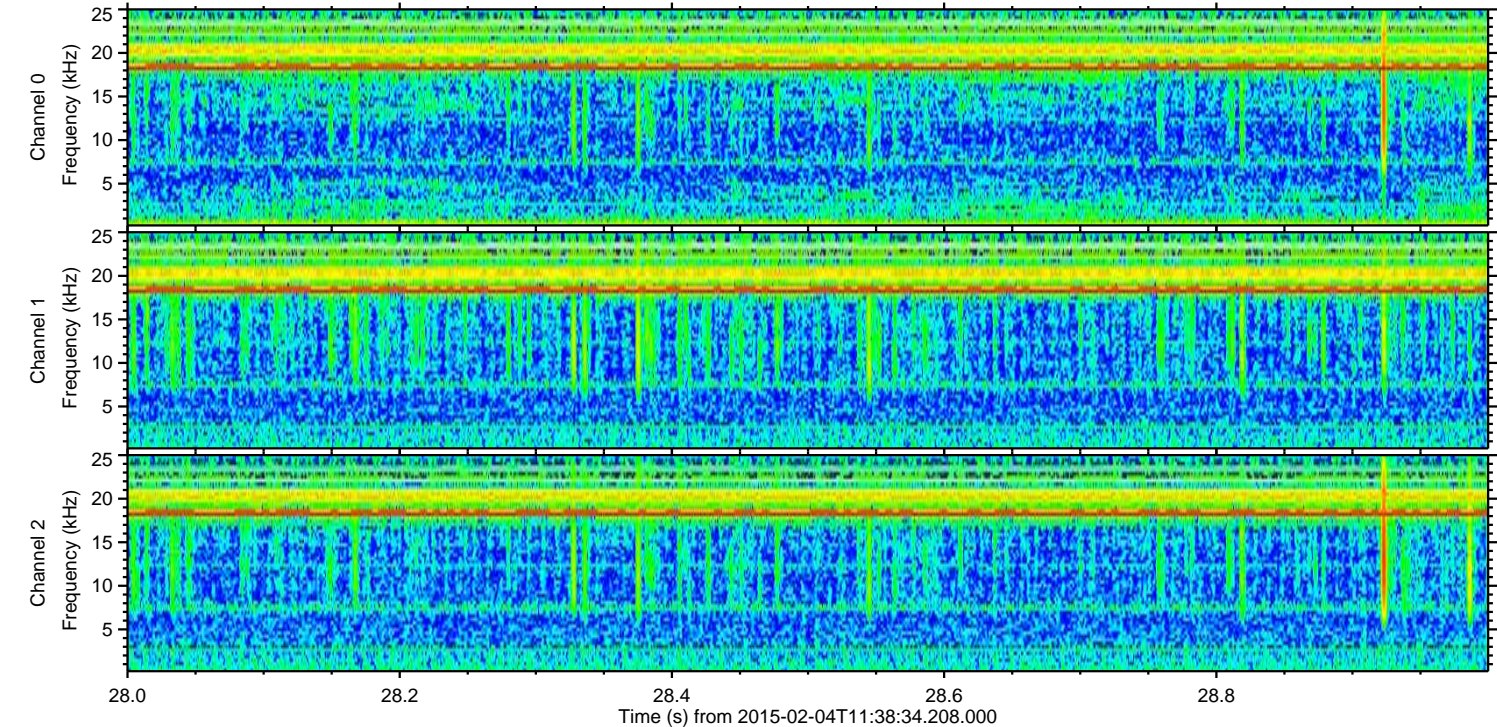
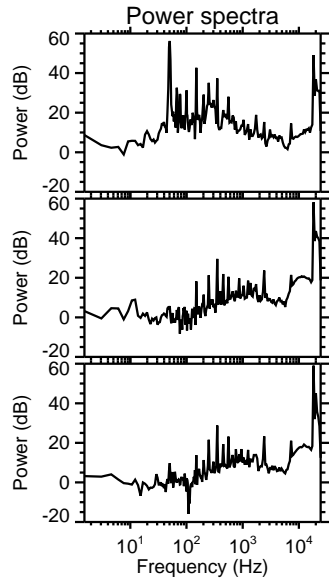
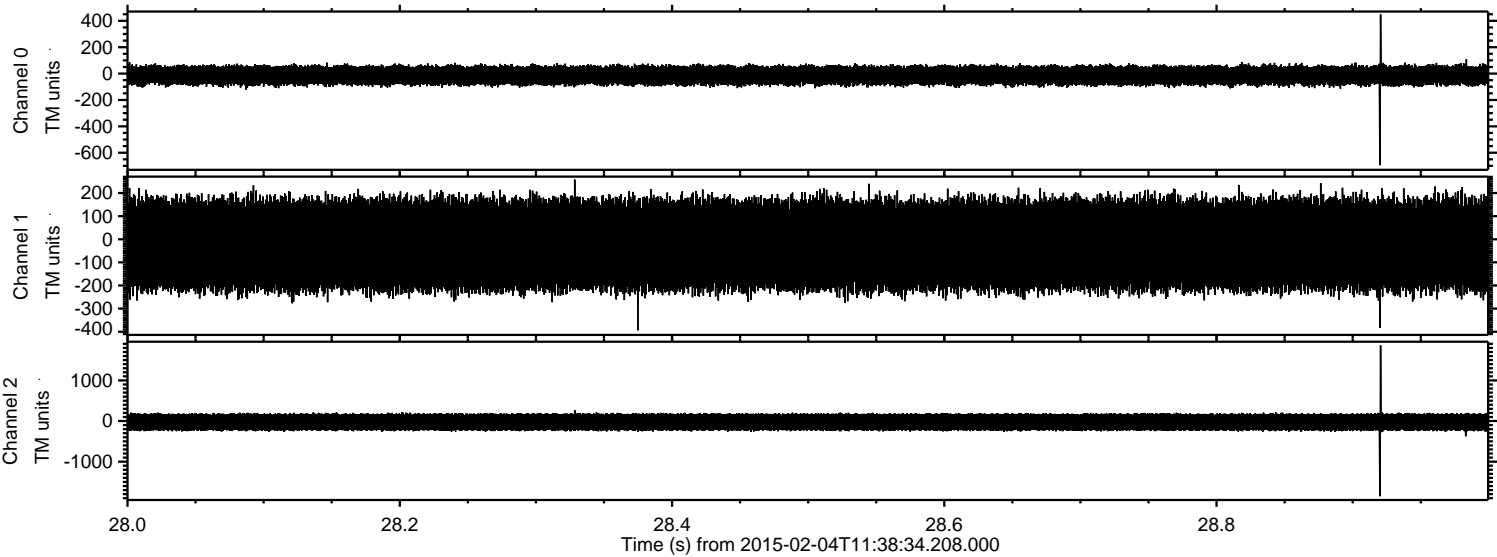



Processed Tue Feb 17 22:15:25 2015 by ELM ver.2012-10-06 from 001\_\_elm20150204\_113833\_\_dat00.bin

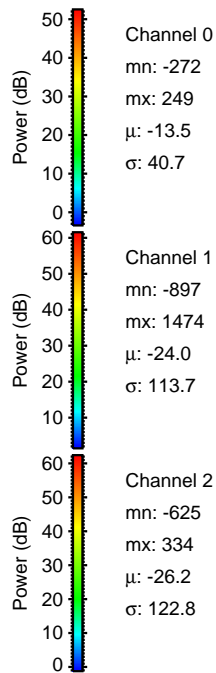
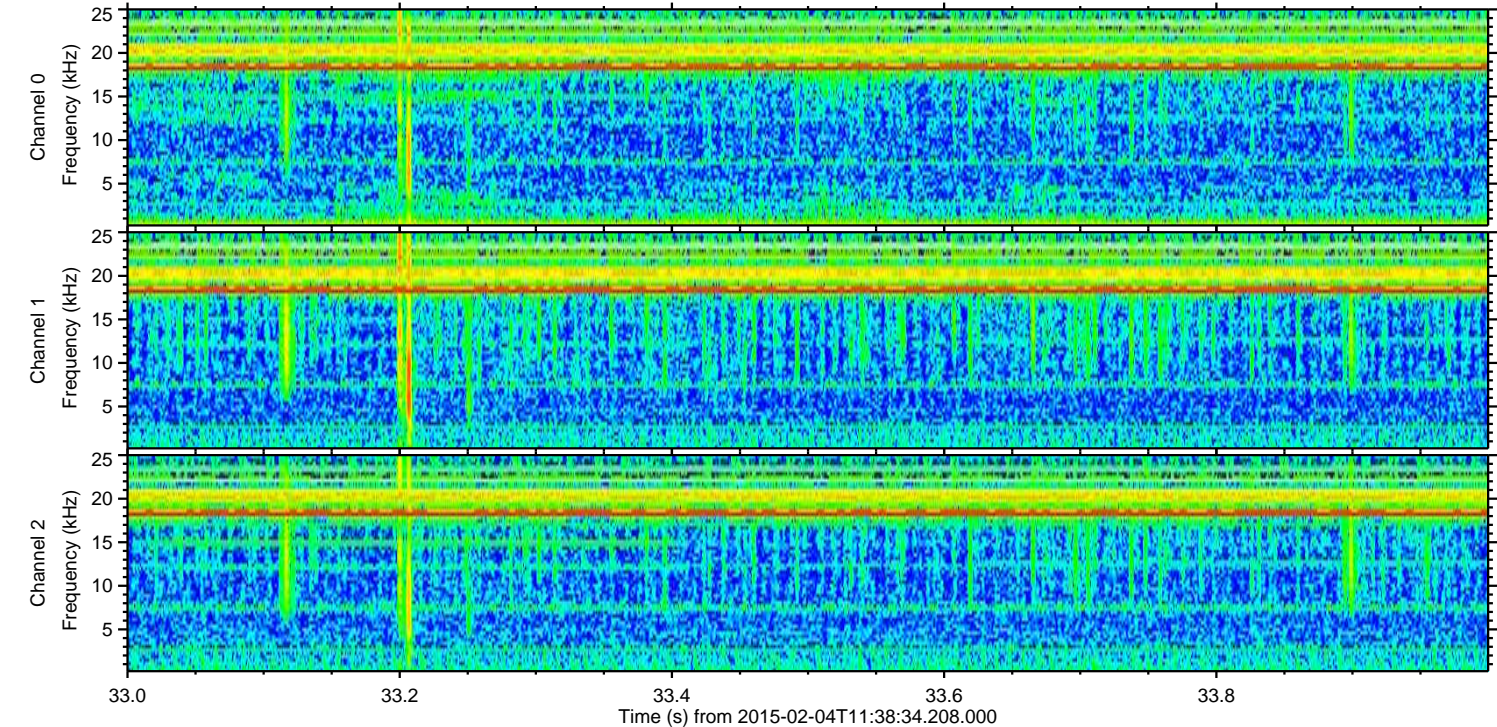
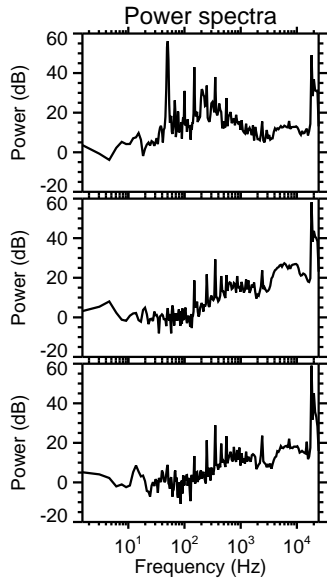
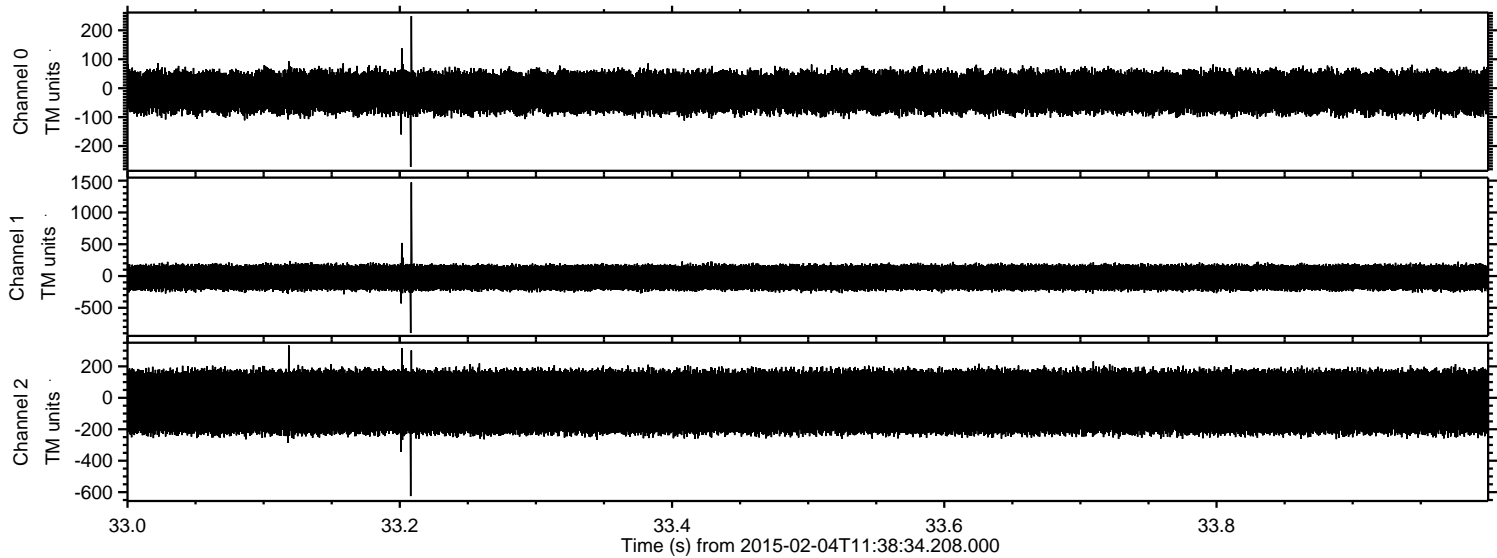



ELMAVAN 3D WAVEFORMS (Measured data sampled at 50 kHz) 49810 packets of 144 samples from 2015-02-04T11:38:34.208.000. Part 140/144

Processed Tue Feb 17 22:15:27 2015 by ELM ver.2012-10-06 from 001\_\_elm20150204\_113833\_\_dat00.bin

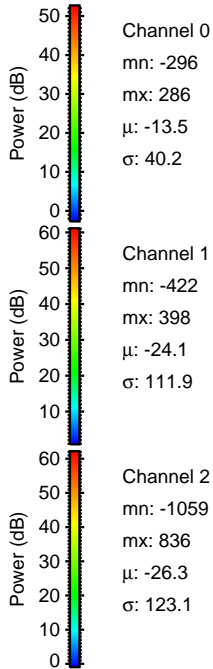
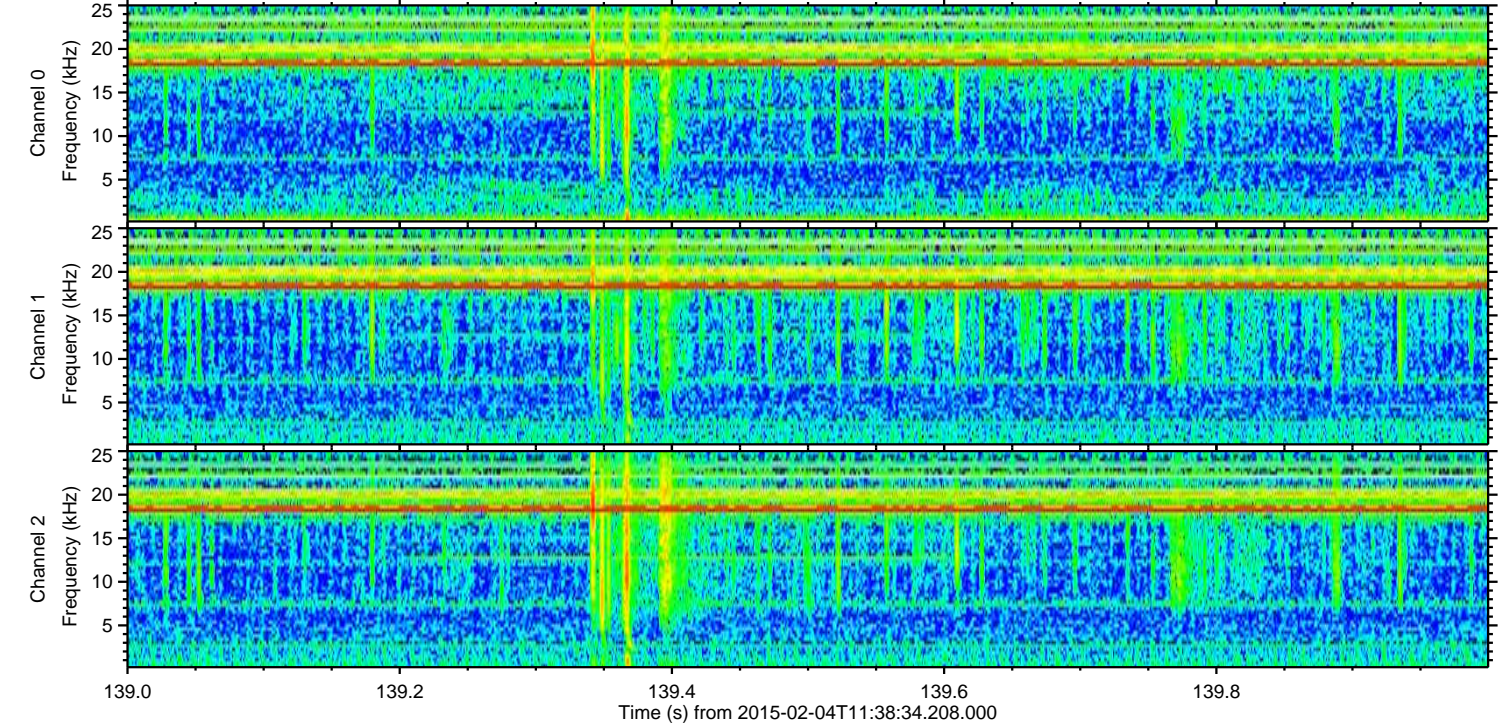
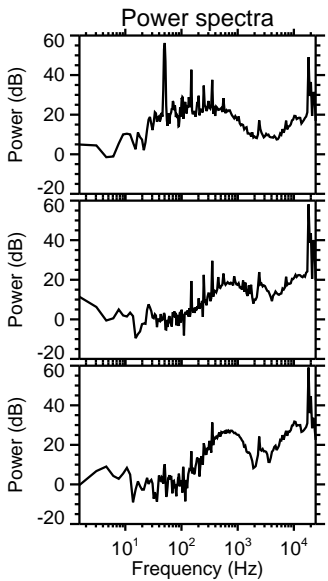
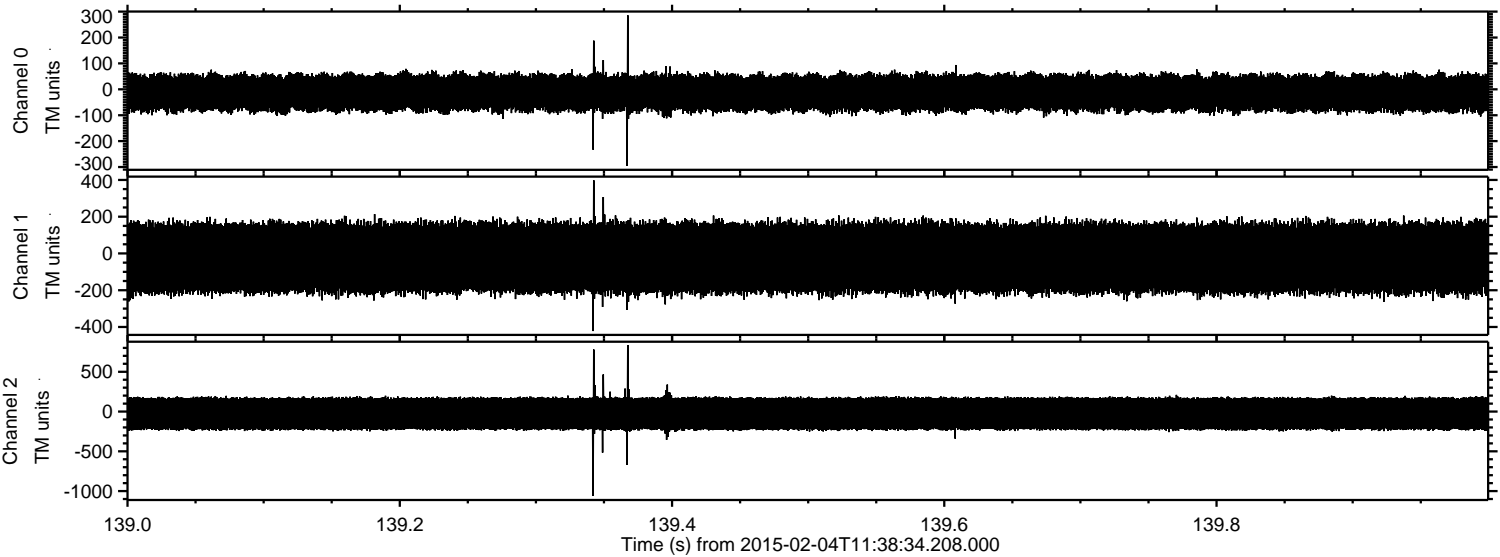



Processed Tue Feb 17 22:15:28 2015 by ELM ver.2012-10-06 from 001\_\_elm20150204\_113833\_\_dat00.bin

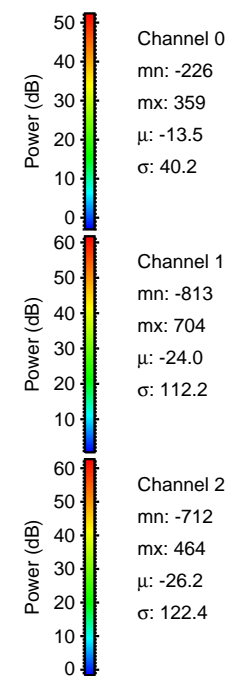
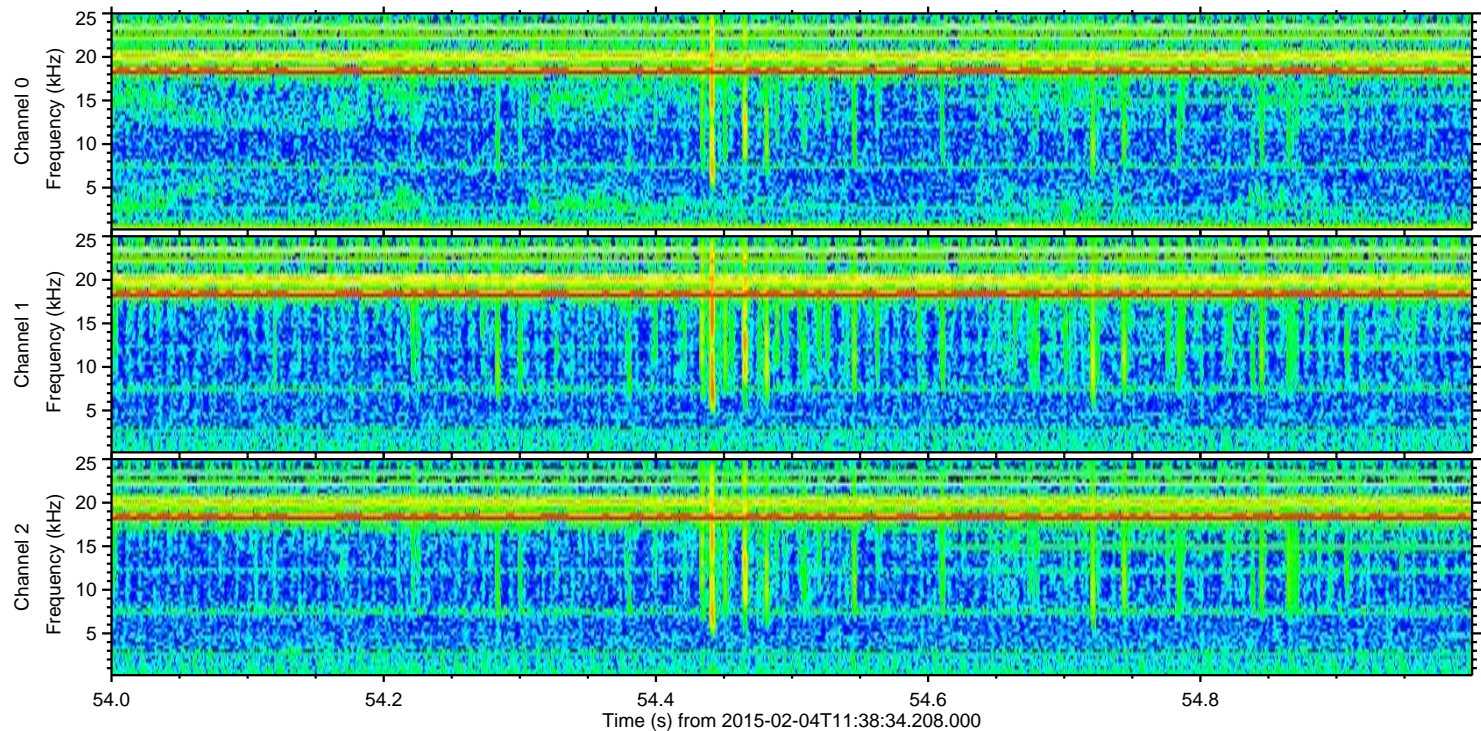
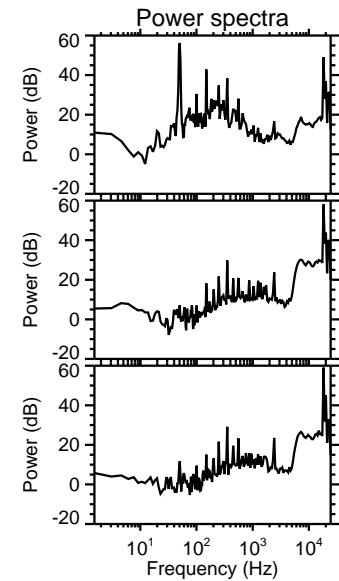
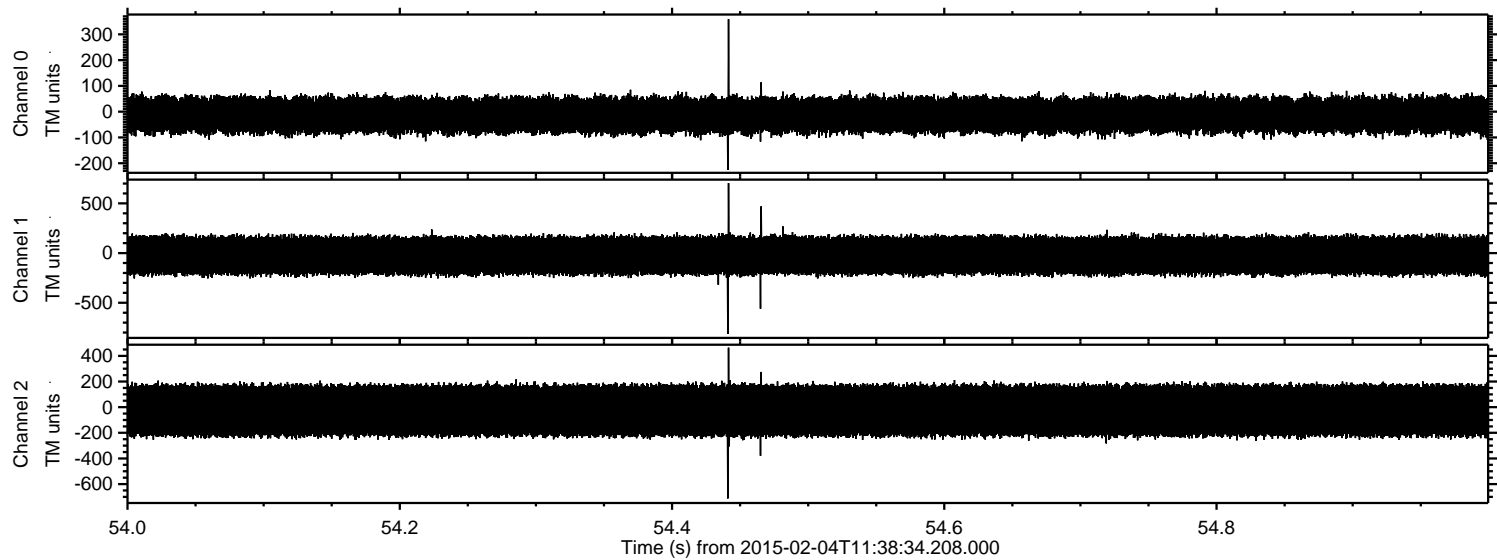



ELMAVAN 3D WAVEFORMS (Measured data sampled at 50 kHz) 49810 packets of 144 samples from 2015-02-04T11:38:34.208.000. Part 100/144

Processed Tue Feb 17 22:15:29 2015 by ELM ver.2012-10-06 from 001\_\_elm20150204\_113833\_\_dat00.bin

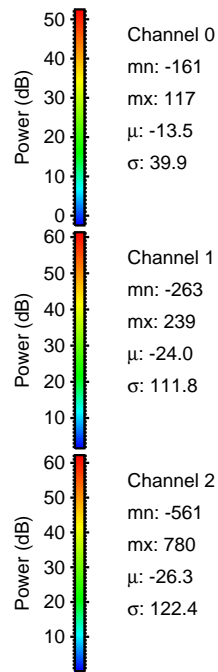
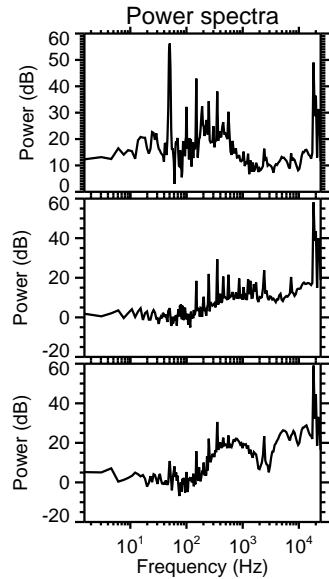
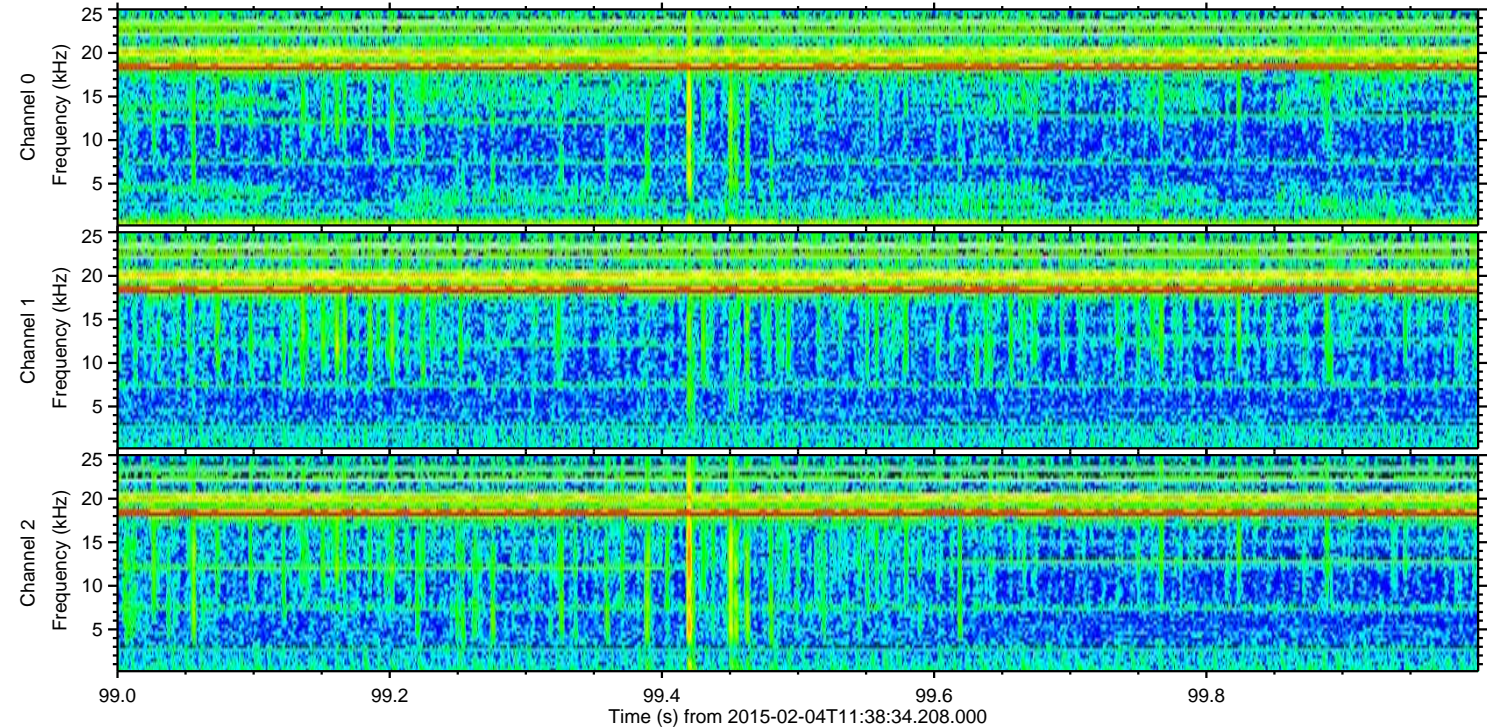
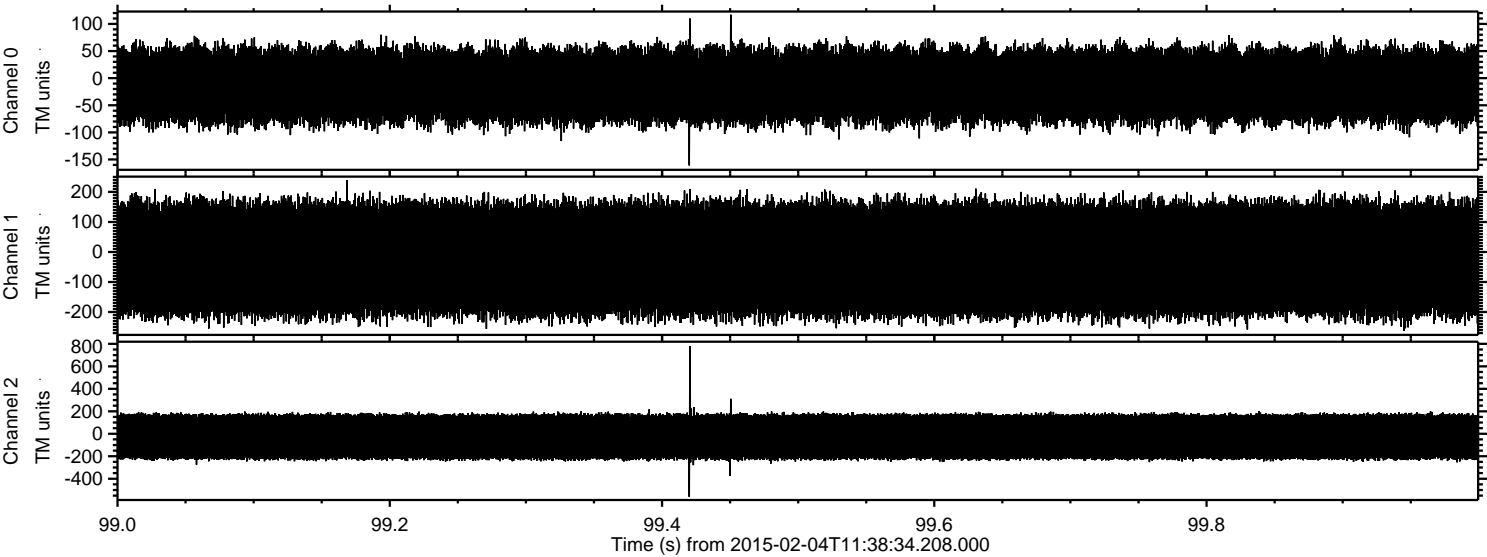

Channel 0  
mn: -161  
mx: 117  
 $\mu$ : -13.5  
 $\sigma$ : 39.9

Channel 1  
mn: -263  
mx: 239  
 $\mu$ : -24.0  
 $\sigma$ : 111.8

Channel 2  
mn: -561  
mx: 780  
 $\mu$ : -26.3  
 $\sigma$ : 122.4



Processed Tue Feb 17 22:15:31 2015 by ELM ver.2012-10-06 from 001\_\_elm20150204\_113833\_\_dat00.bin

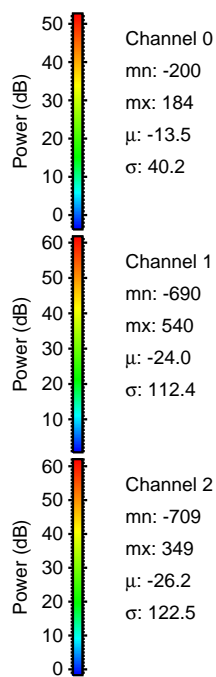
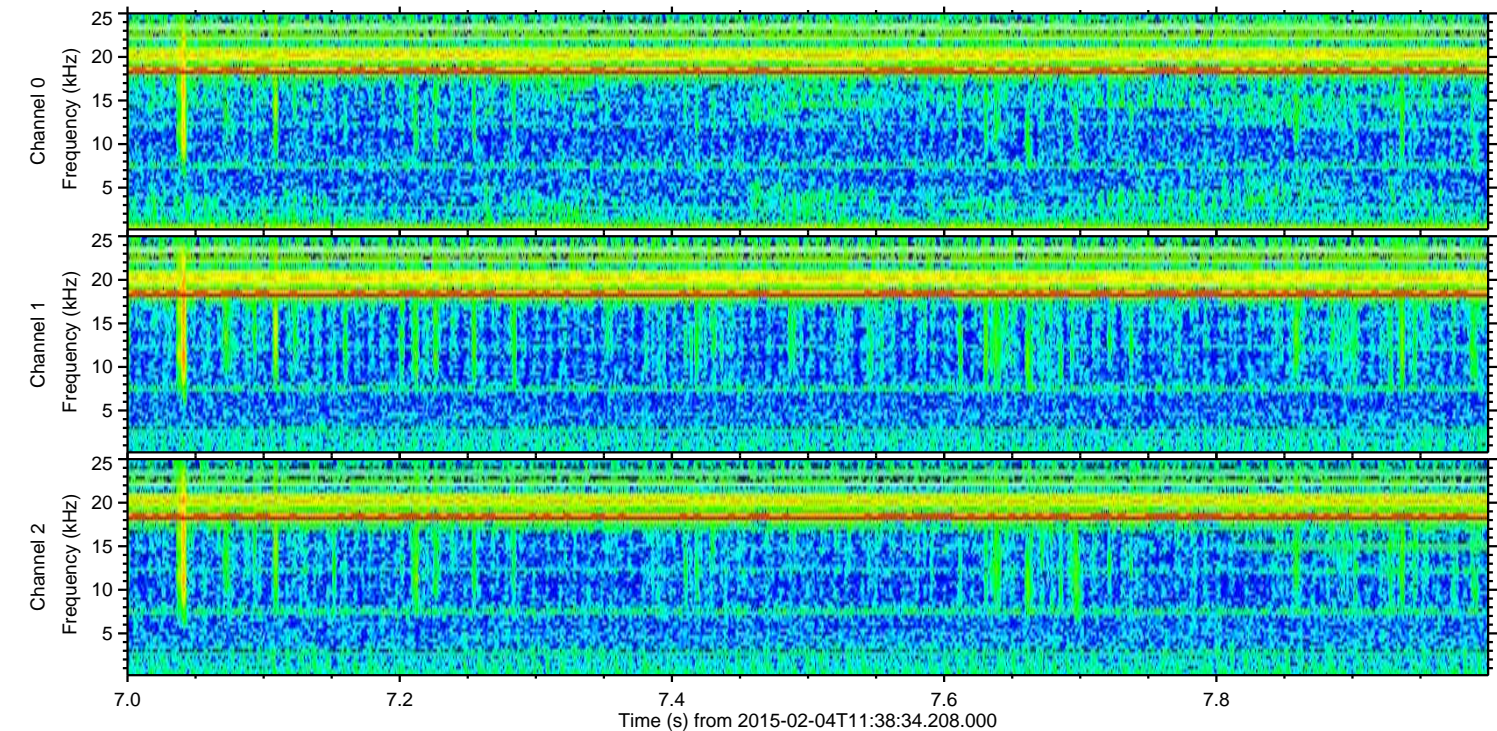
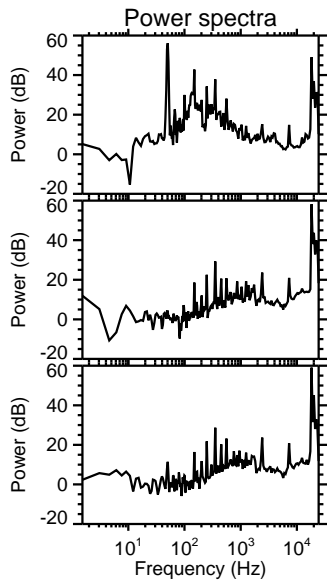
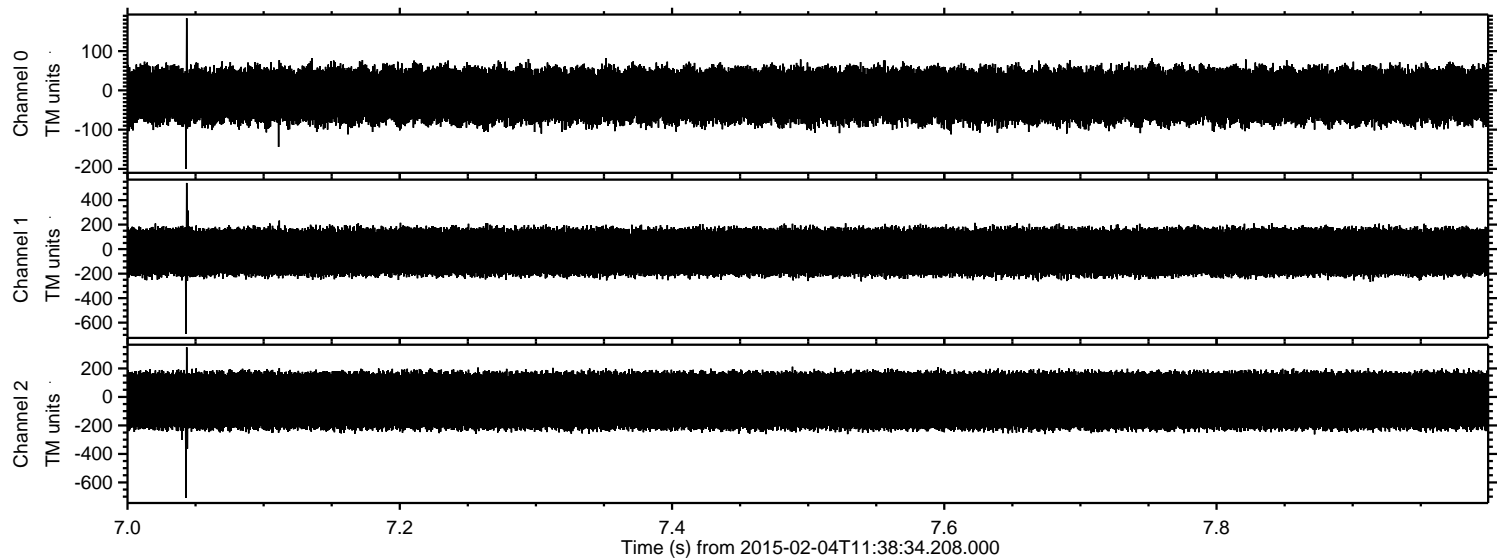



Processed Tue Feb 17 22:15:33 2015 by ELM ver.2012-10-06 from 001\_\_elm20150204\_113833\_\_dat00.bin

