

ELMAVAN 3D WAVEFORMS (Measured data sampled at 50 kHz) 49807 packets of 144 samples from 2015-02-04T10:53:32.572.000.

Processed Tue Feb 17 22:00:32 2015 by ELM ver.2012-10-06 from 001__elm20150204_105331__dat00.bin

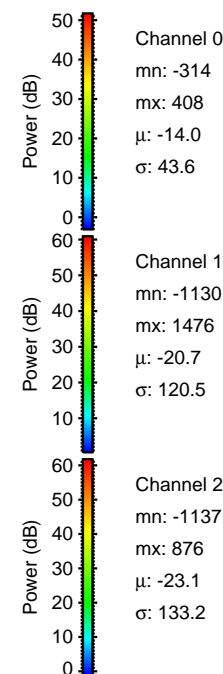
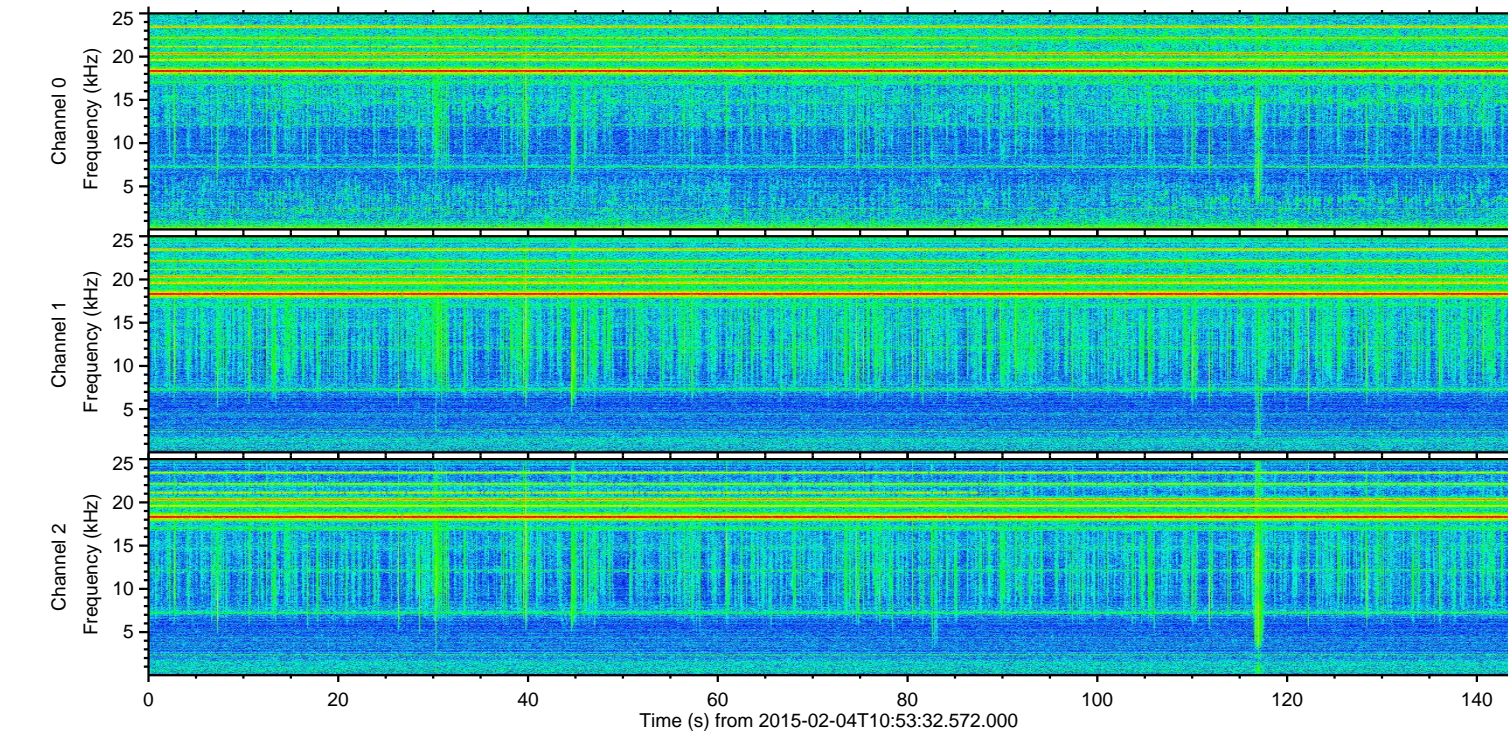
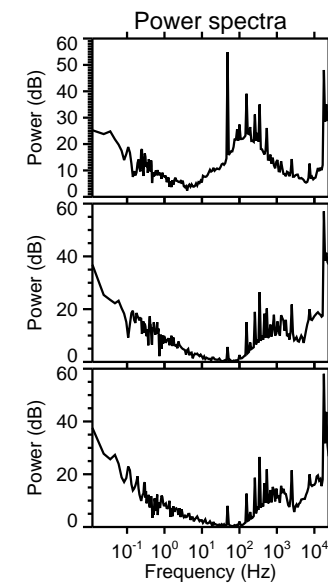
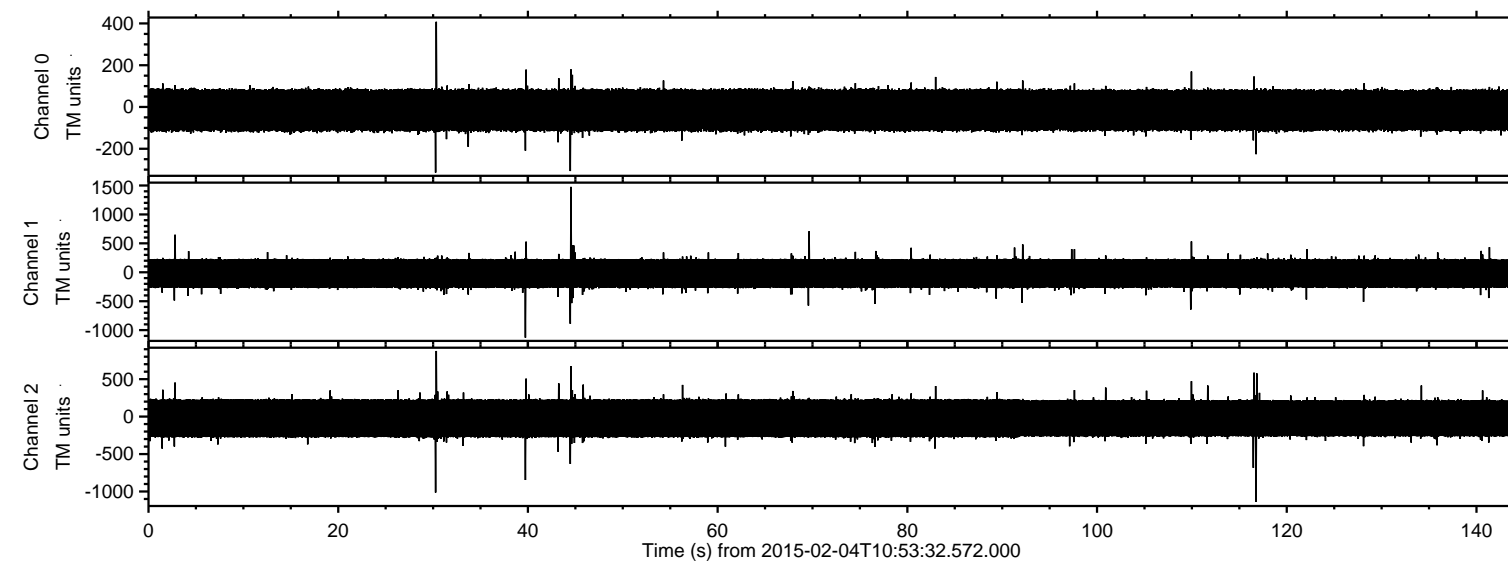

ELMAVAN 3D WAVEFORMS (Measured data sampled at 50 kHz) 49807 packets of 144 samples from 2015-02-04T10:53:32.572.000. Part 45/144

Processed Tue Feb 17 22:00:50 2015 by ELM ver.2012-10-06 from 001__elm20150204_105331__dat00.bin

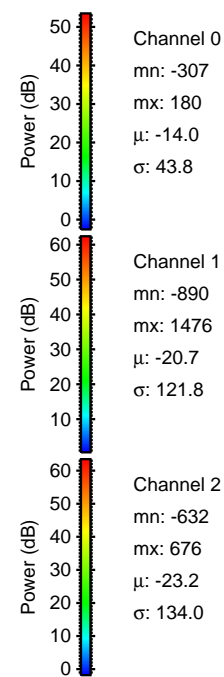
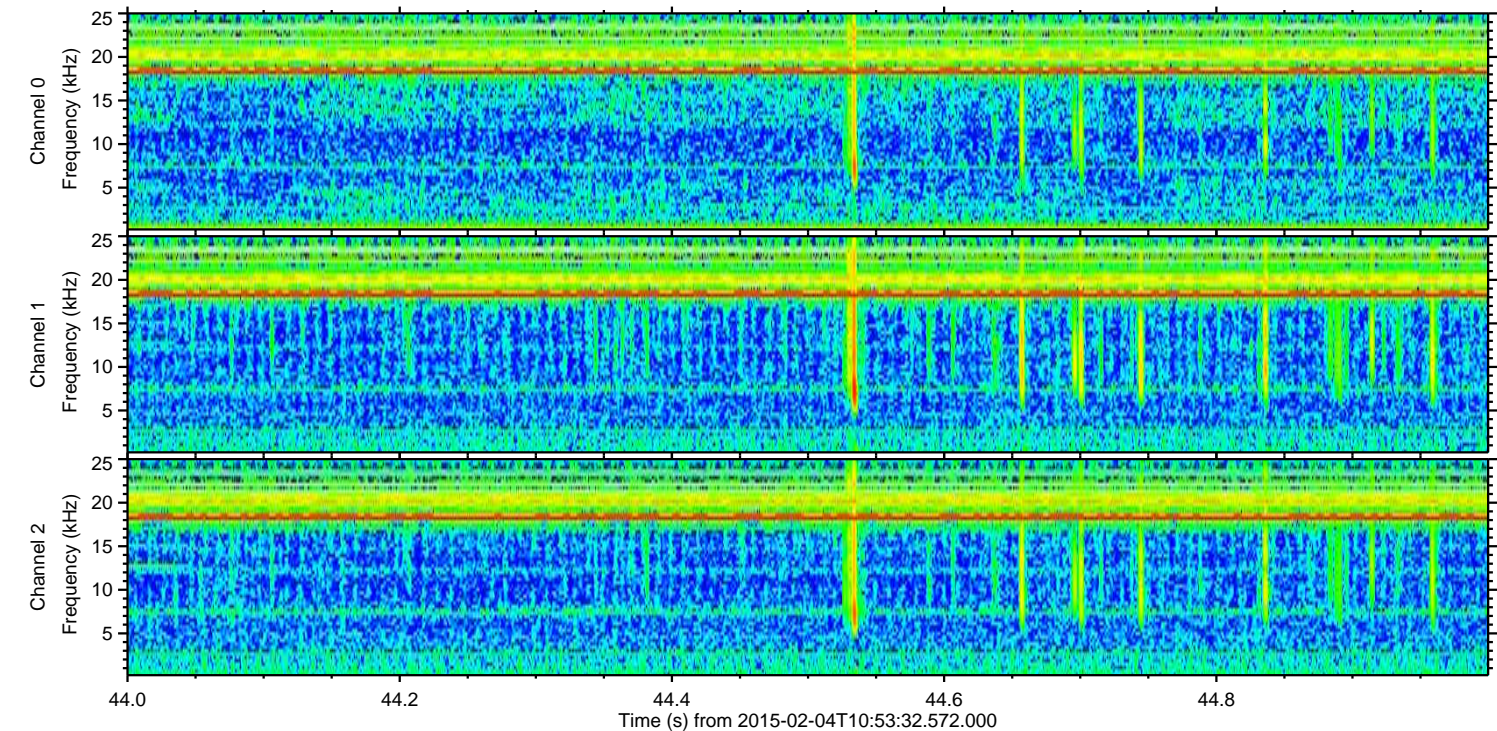
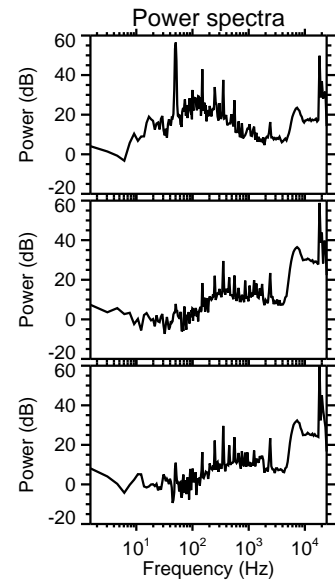
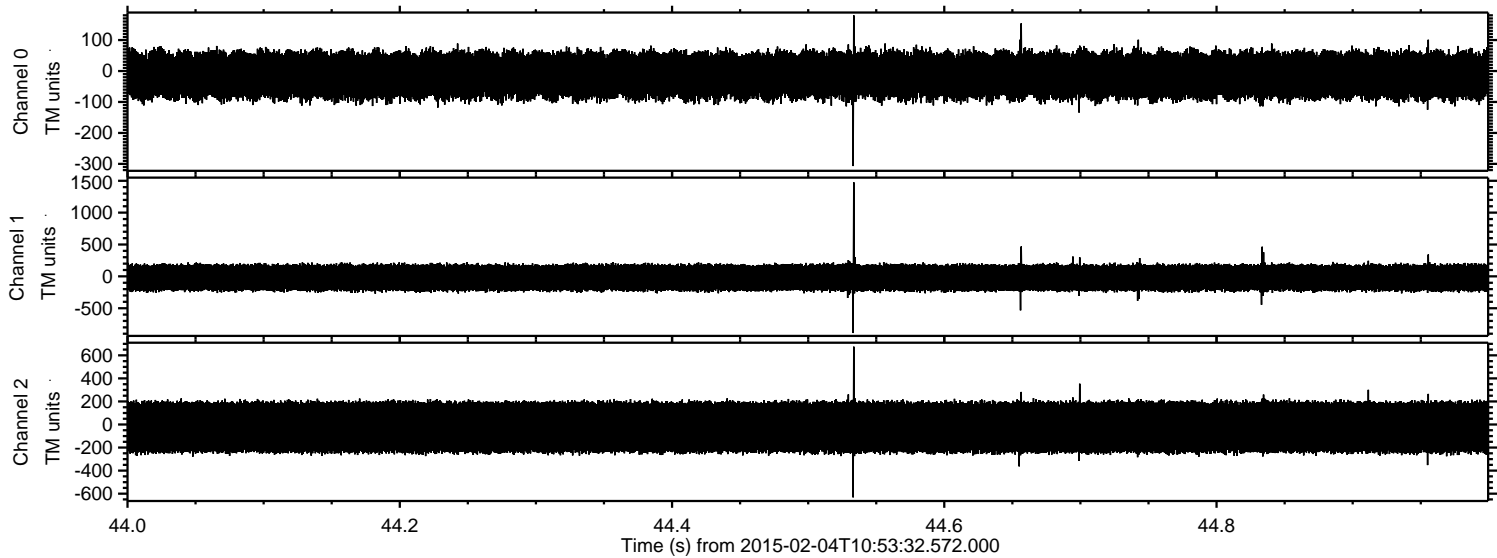

ELMAVAN 3D WAVEFORMS (Measured data sampled at 50 kHz) 49807 packets of 144 samples from 2015-02-04T10:53:32.572.000. Part 117/144

Processed Tue Feb 17 22:00:51 2015 by ELM ver.2012-10-06 from 001__elm20150204_105331__dat00.bin

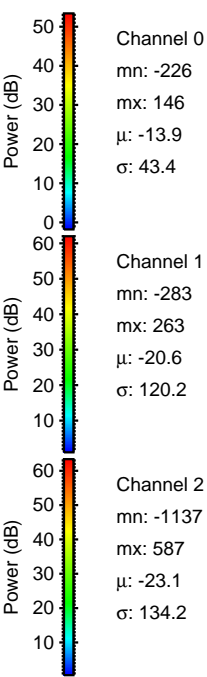
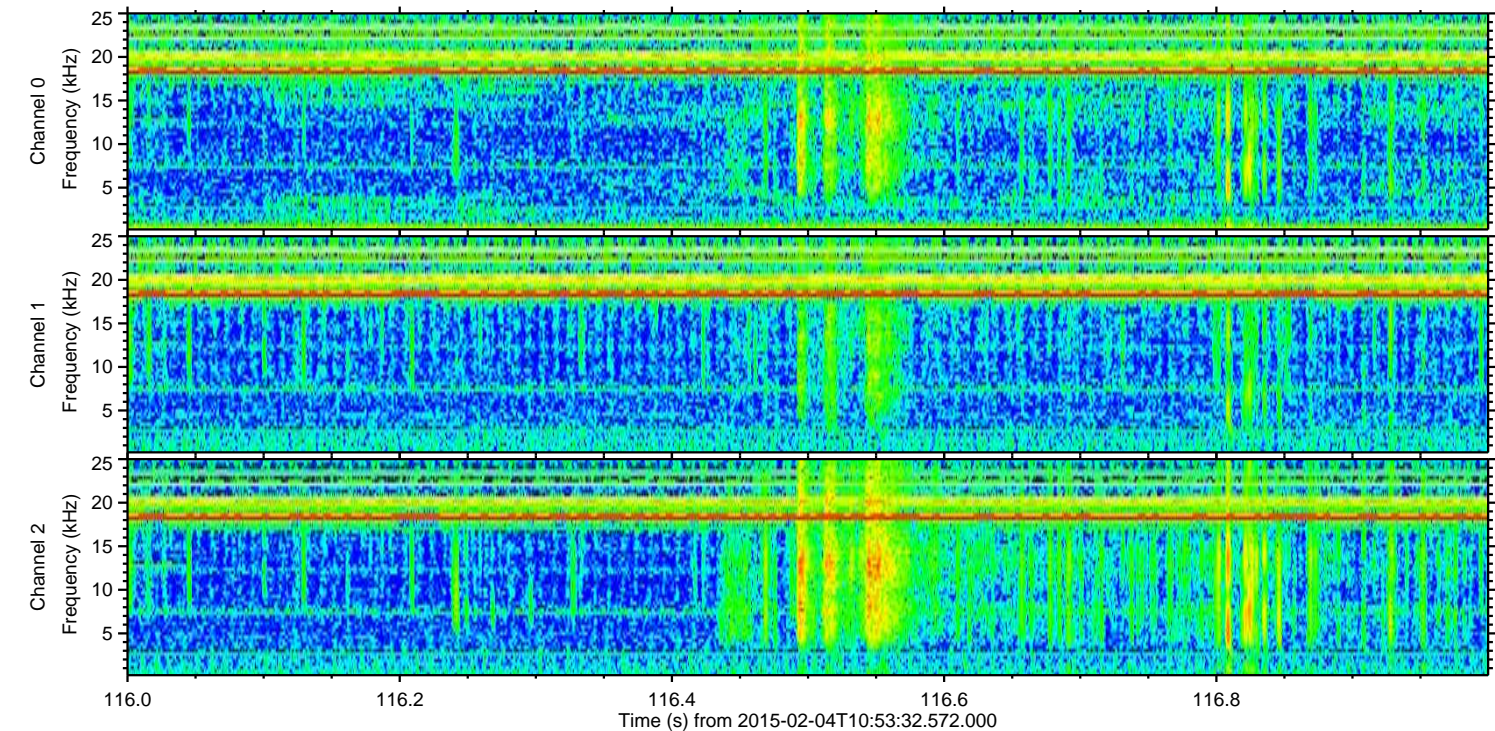
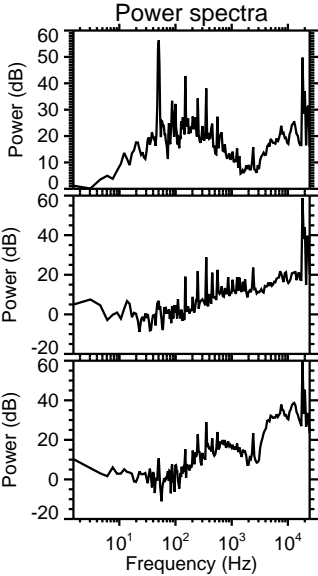
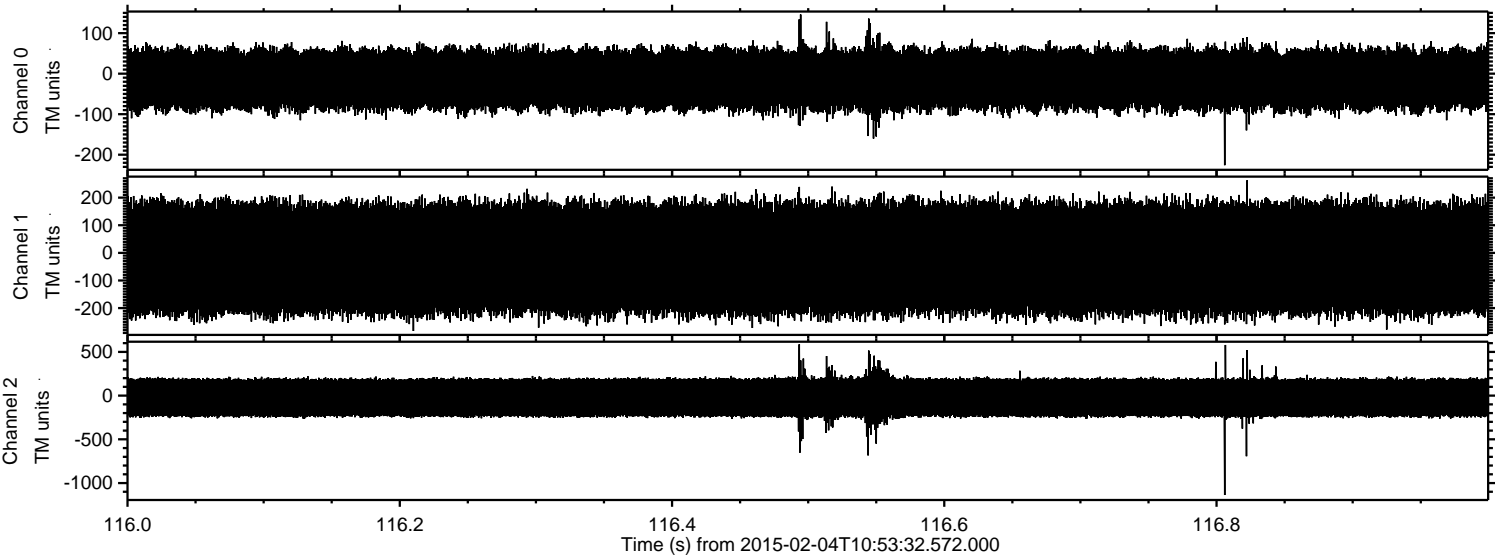

Processed Tue Feb 17 22:00:52 2015 by ELM ver.2012-10-06 from 001__elm20150204_105331__dat00.bin

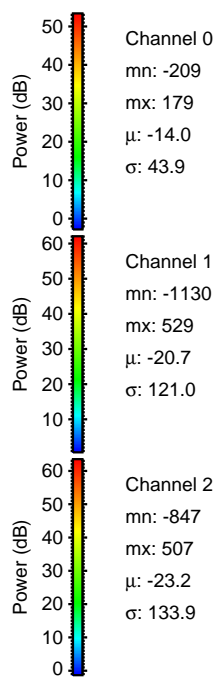
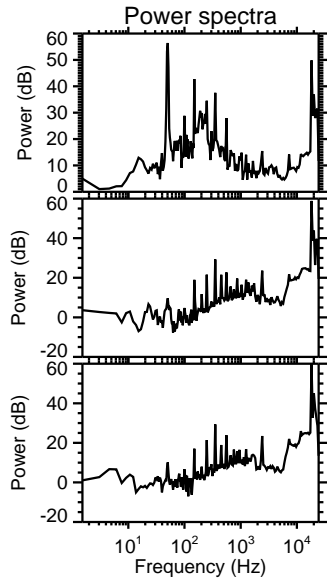
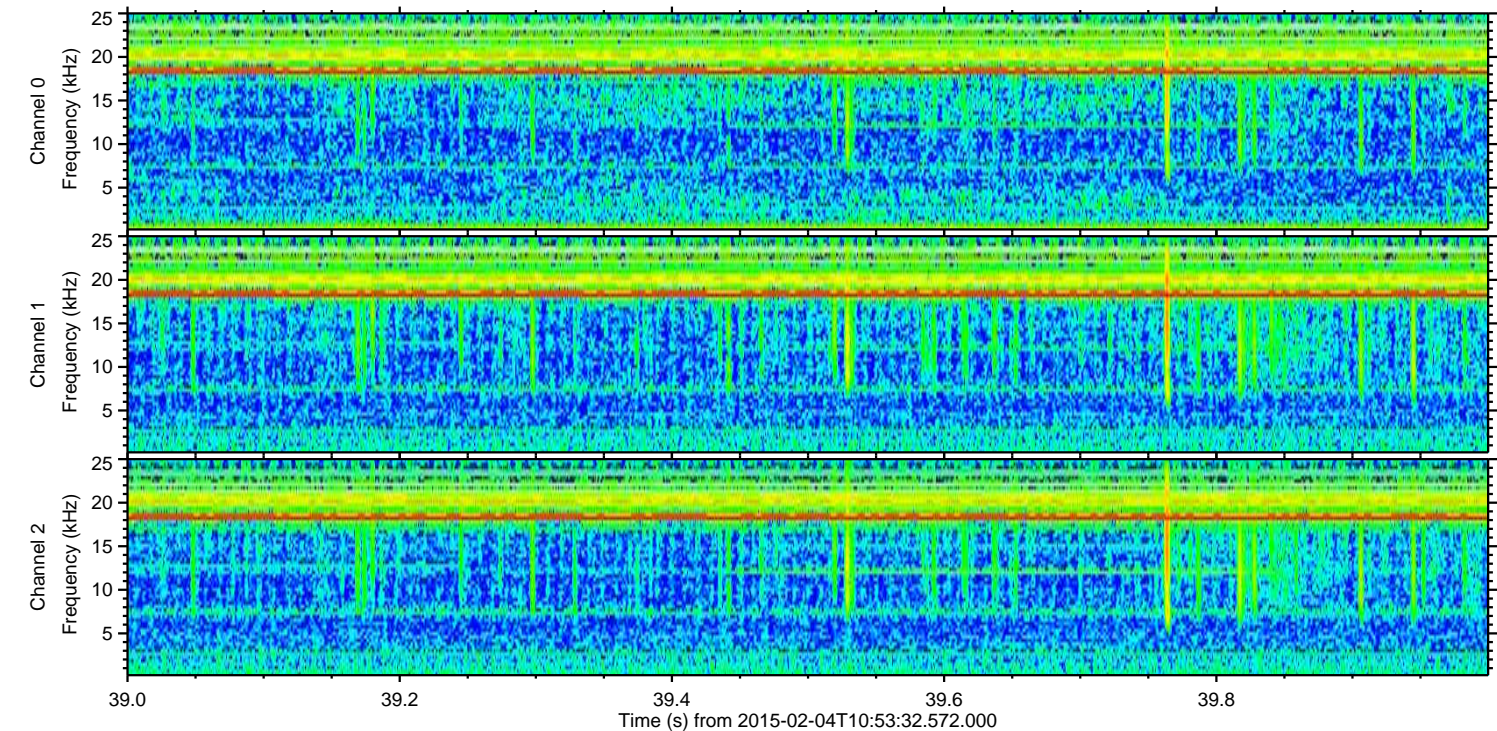
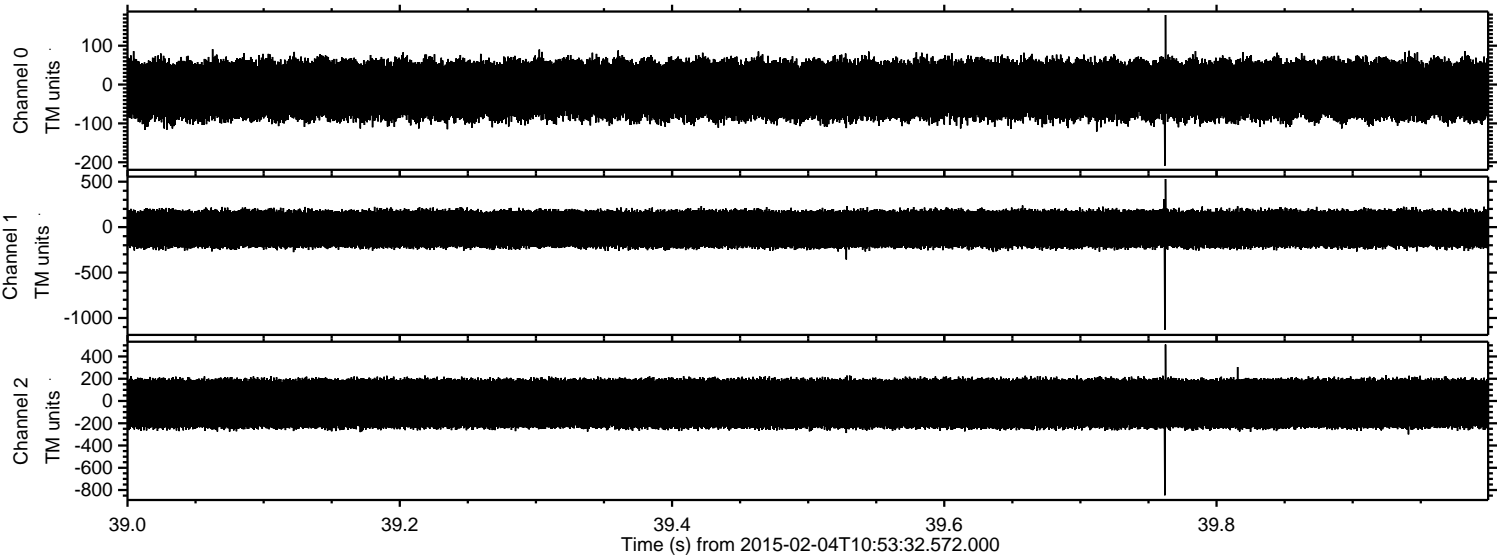

Channel 0
mn: -209
mx: 179
 μ : -14.0
 σ : 43.9

Channel 1
mn: -1130
mx: 529
 μ : -20.7
 σ : 121.0

Channel 2
mn: -847
mx: 507
 μ : -23.2
 σ : 133.9

ELMAVAN 3D WAVEFORMS (Measured data sampled at 50 kHz) 49807 packets of 144 samples from 2015-02-04T10:53:32.572.000. Part 31/144

Processed Tue Feb 17 22:00:53 2015 by ELM ver.2012-10-06 from 001__elm20150204_105331__dat00.bin

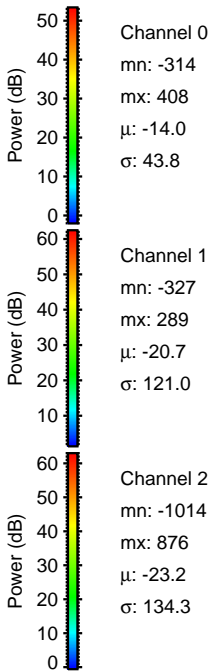
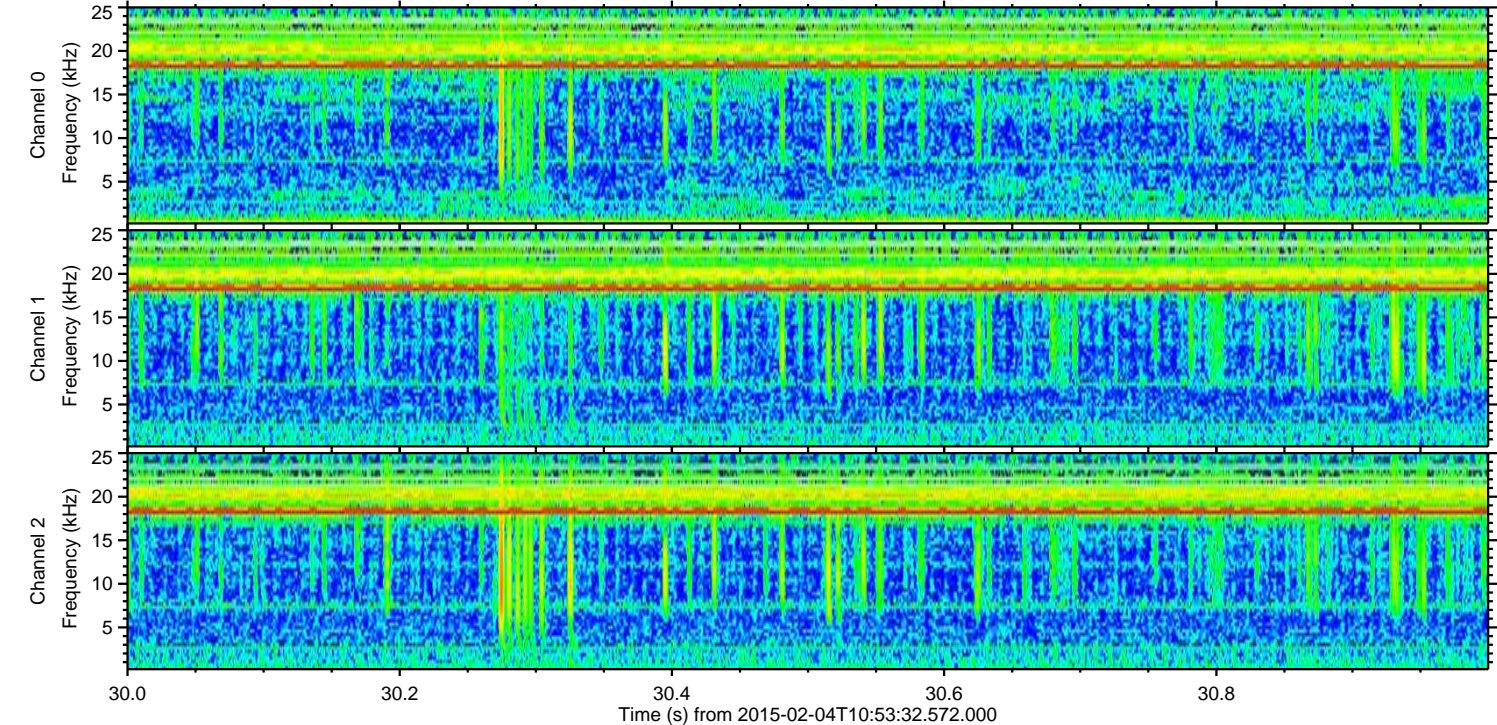
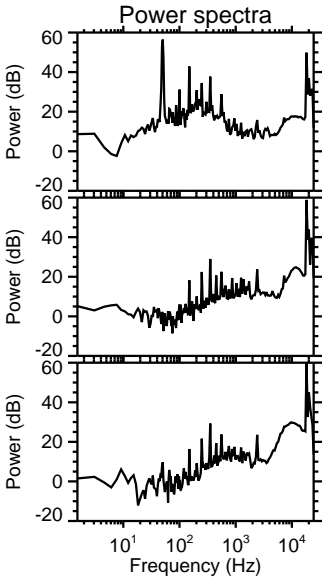
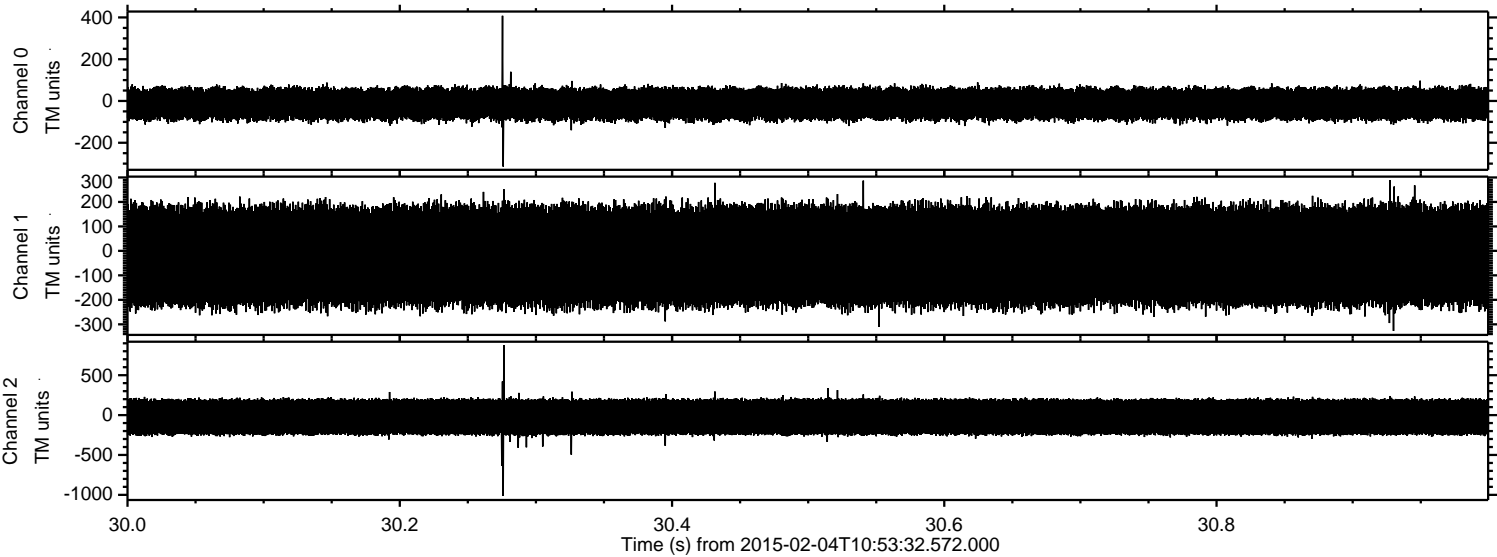

Processed Tue Feb 17 22:00:54 2015 by ELM ver.2012-10-06 from 001__elm20150204_105331__dat00.bin

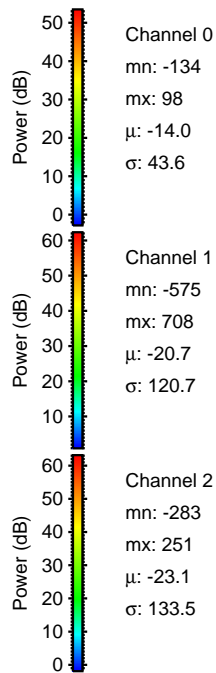
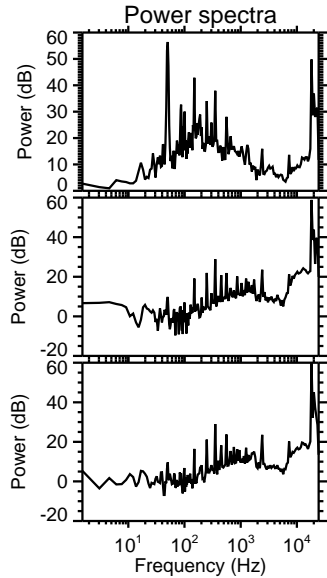
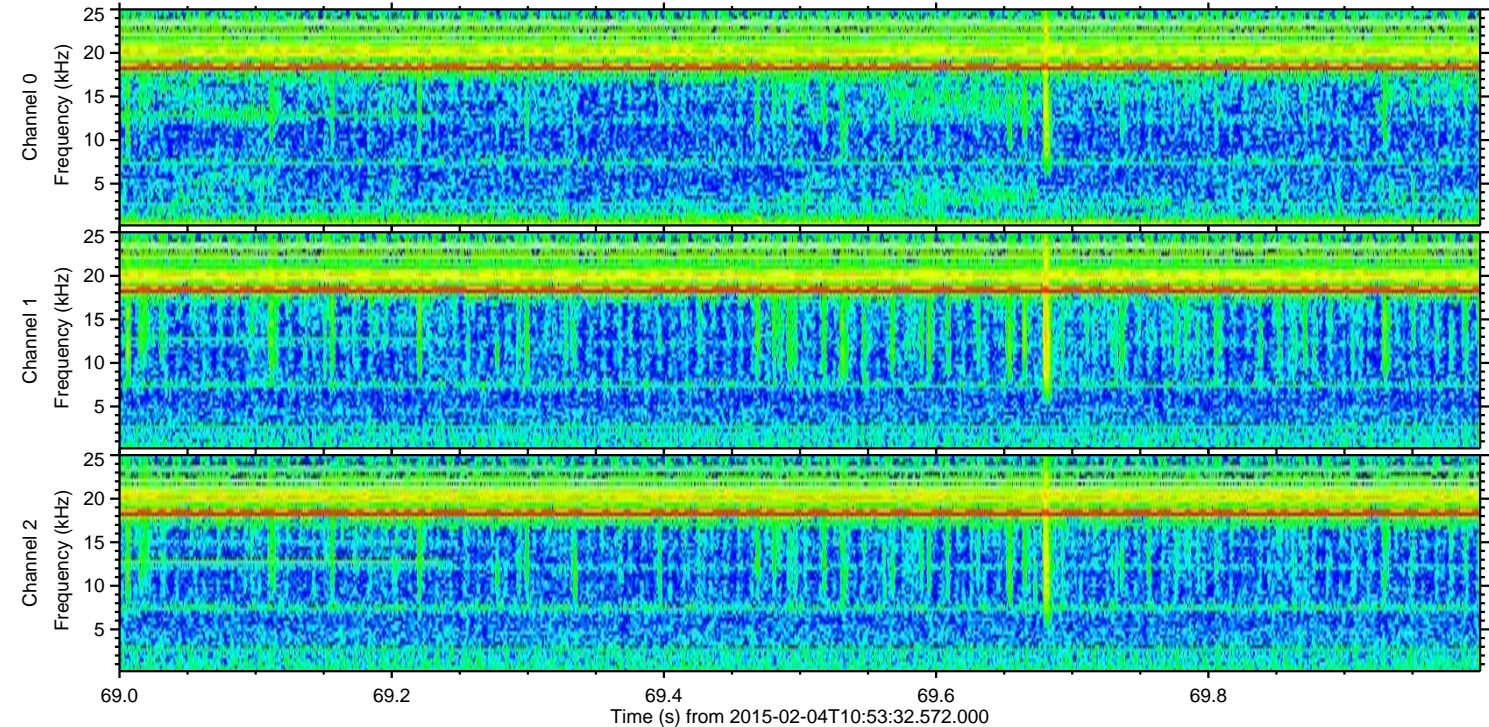
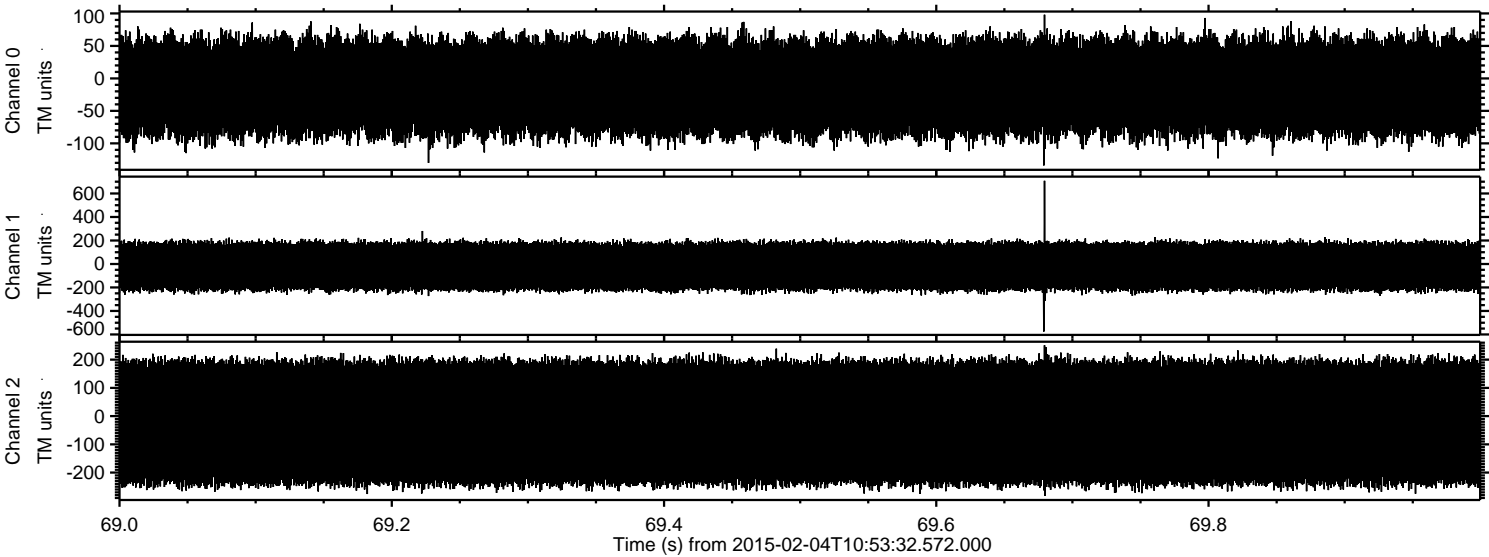

Channel 0
mn: -134
mx: 98
 μ : -14.0
 σ : 43.6

Channel 1
mn: -575
mx: 708
 μ : -20.7
 σ : 120.7

Channel 2
mn: -283
mx: 251
 μ : -23.1
 σ : 133.5

ELMAVAN 3D WAVEFORMS (Measured data sampled at 50 kHz) 49807 packets of 144 samples from 2015-02-04T10:53:32.572.000. Part 3/144

Processed Tue Feb 17 22:00:56 2015 by ELM ver.2012-10-06 from 001__elm20150204_105331__dat00.bin

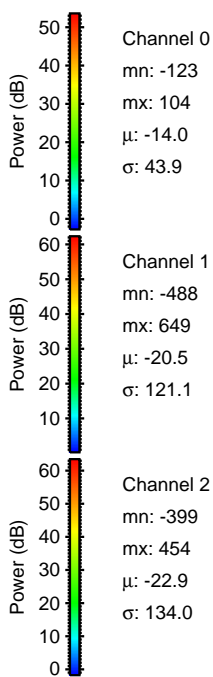
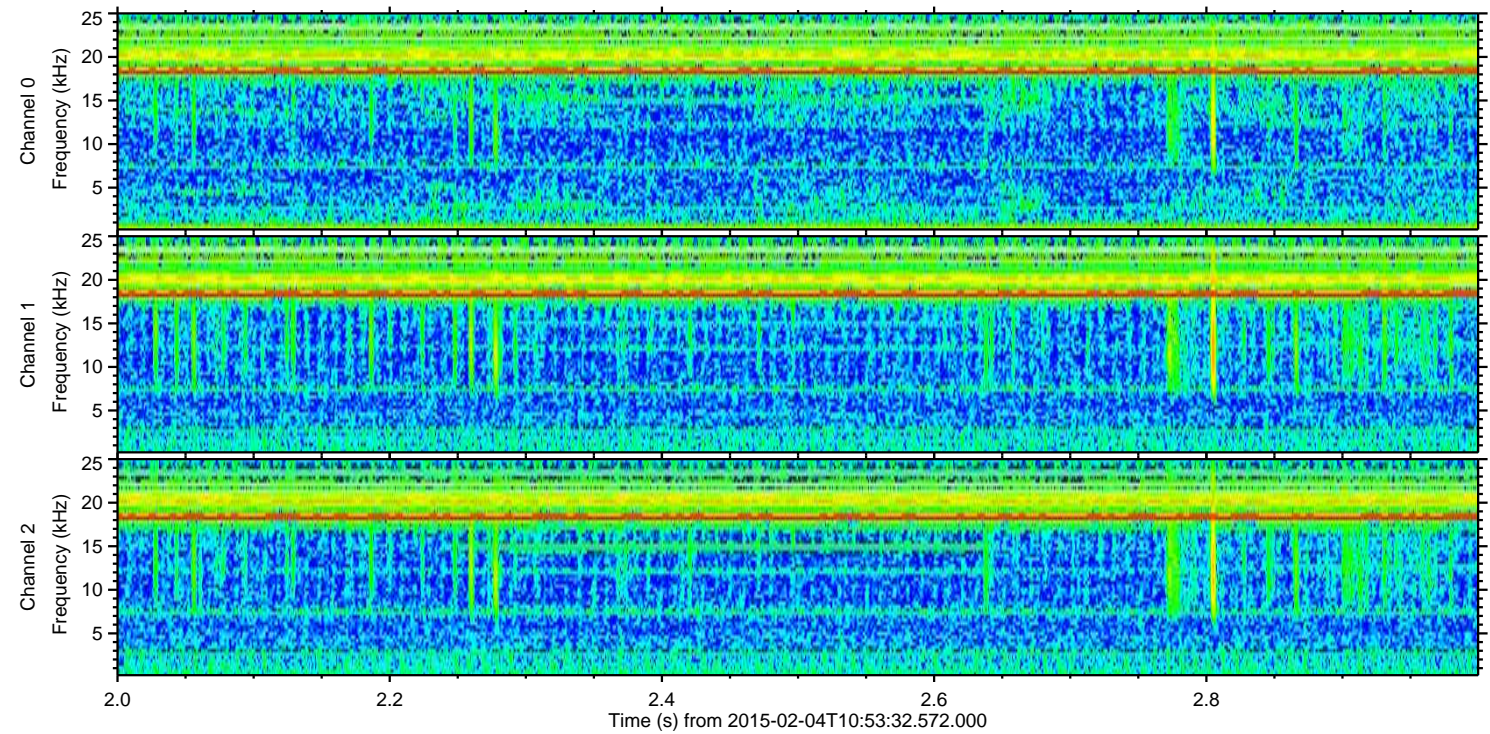
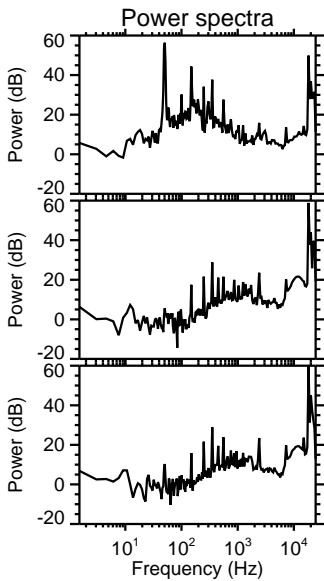
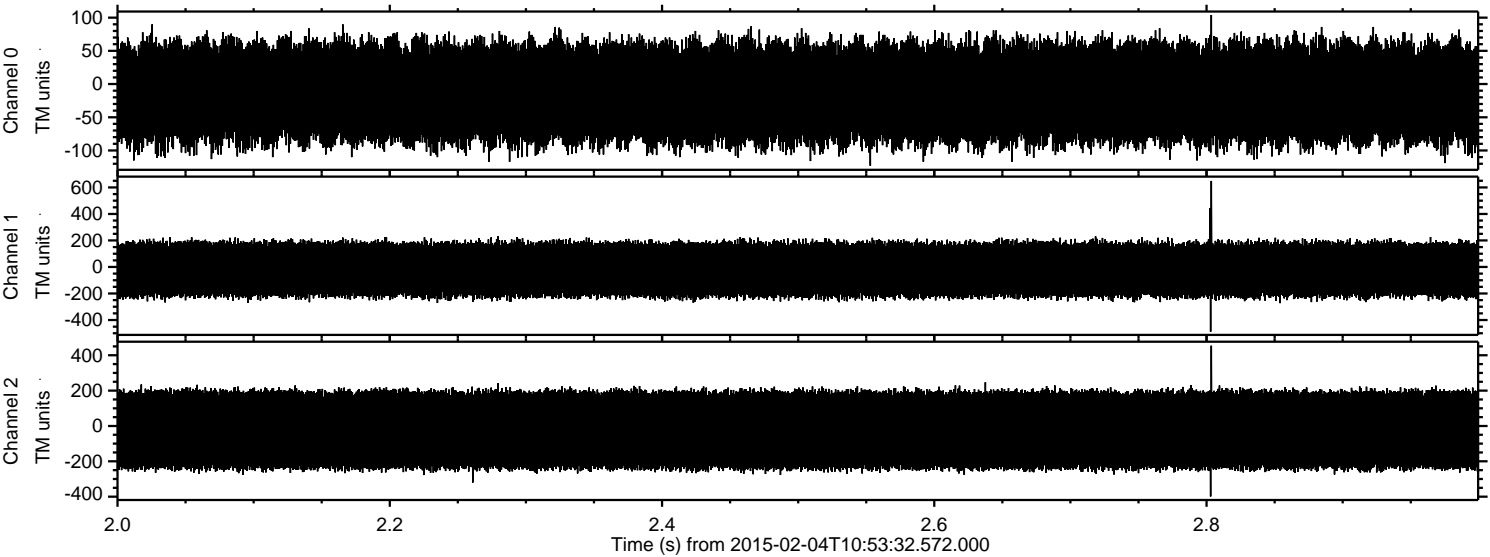

ELMAVAN 3D WAVEFORMS (Measured data sampled at 50 kHz) 49807 packets of 144 samples from 2015-02-04T10:53:32.572.000. Part 110/144

Processed Tue Feb 17 22:00:58 2015 by ELM ver.2012-10-06 from 001__elm20150204_105331__dat00.bin

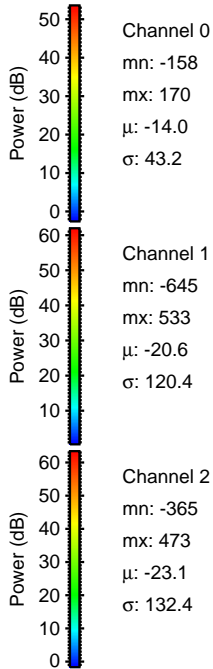
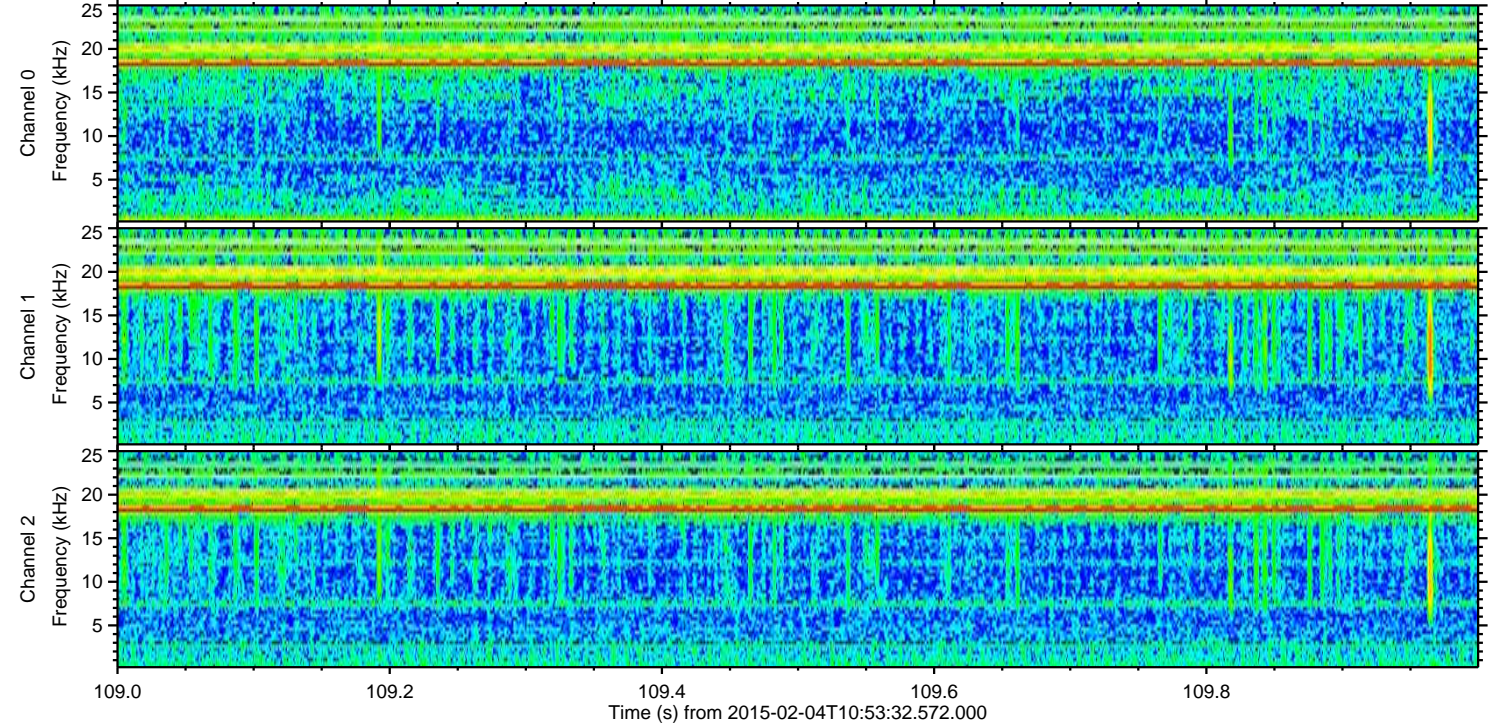
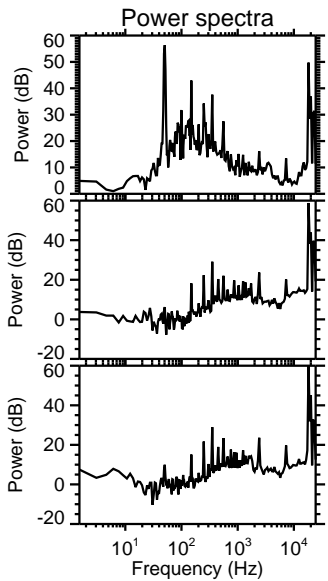
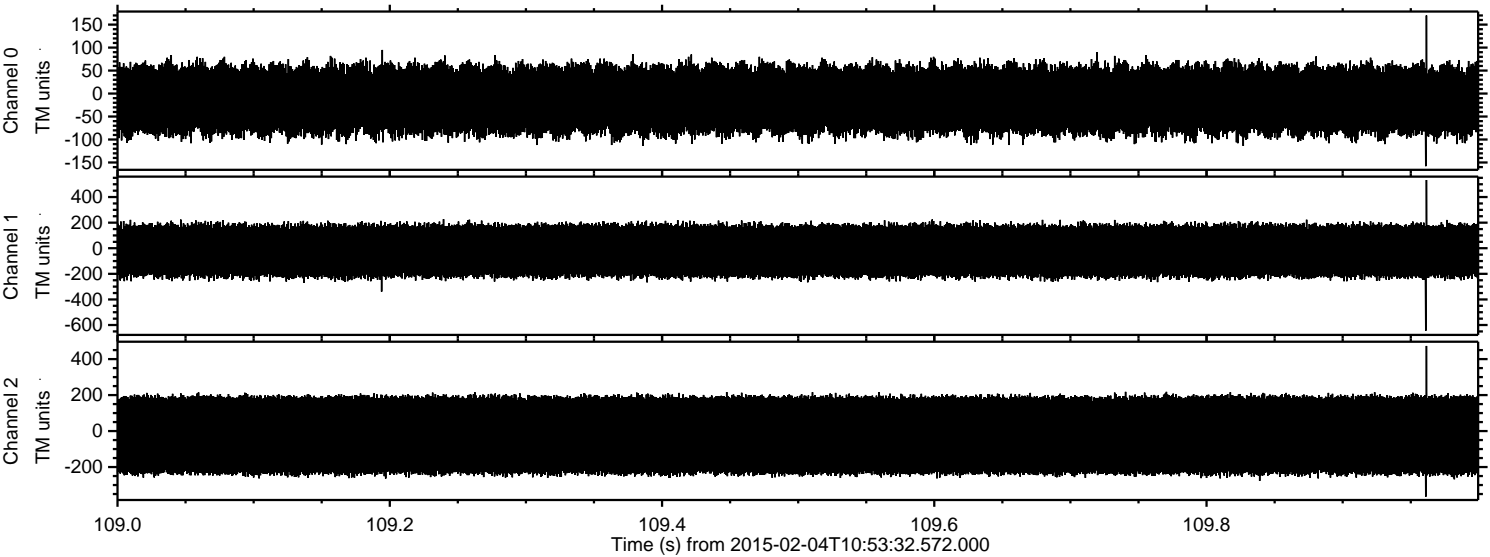

ELMAVAN 3D WAVEFORMS (Measured data sampled at 50 kHz) 49807 packets of 144 samples from 2015-02-04T10:53:32.572.000. Part 77/144

Processed Tue Feb 17 22:01:00 2015 by ELM ver.2012-10-06 from 001__elm20150204_105331__dat00.bin

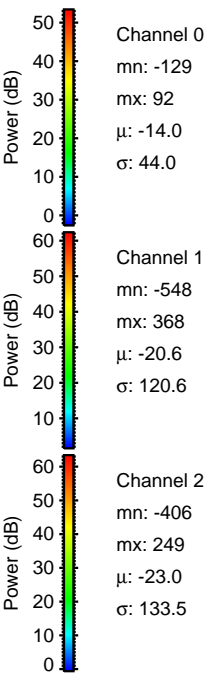
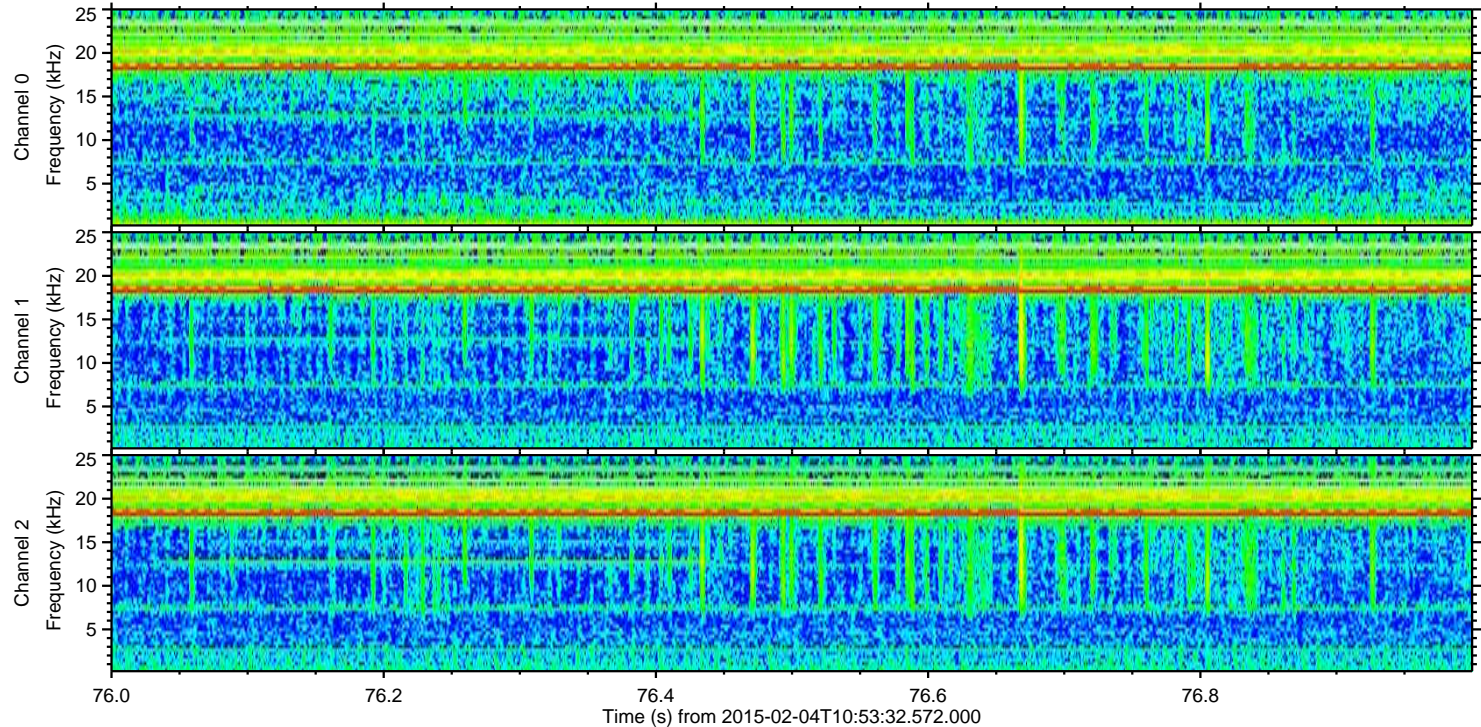
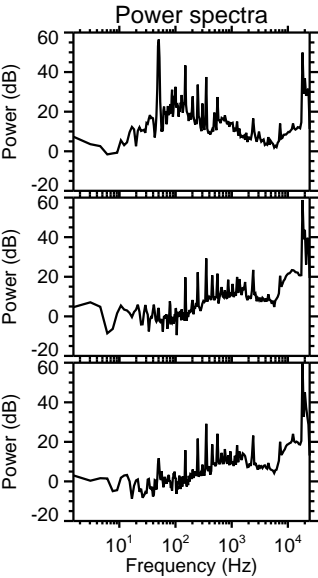
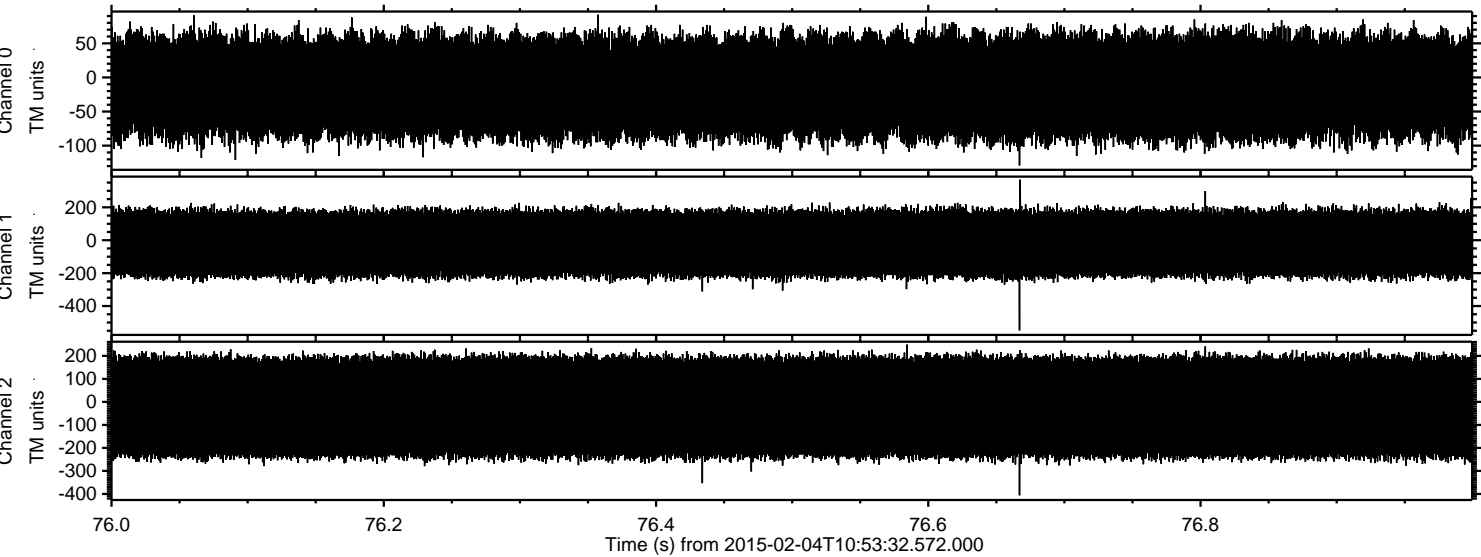

Processed Tue Feb 17 22:01:01 2015 by ELM ver.2012-10-06 from 001__elm20150204_105331__dat00.bin

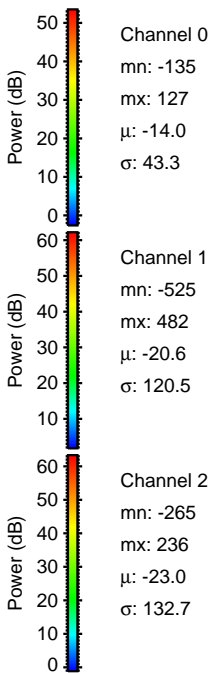
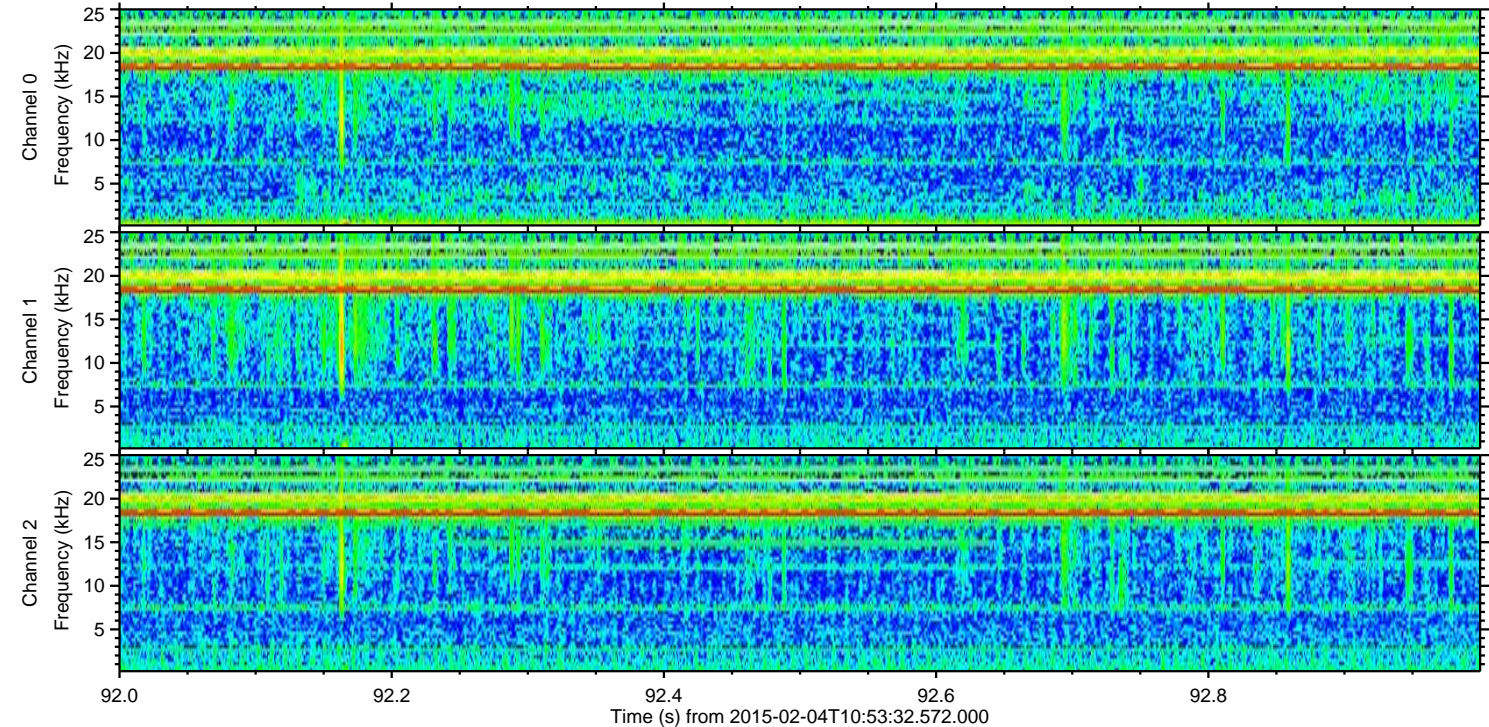
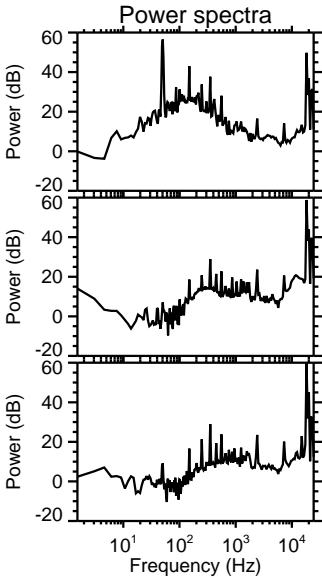
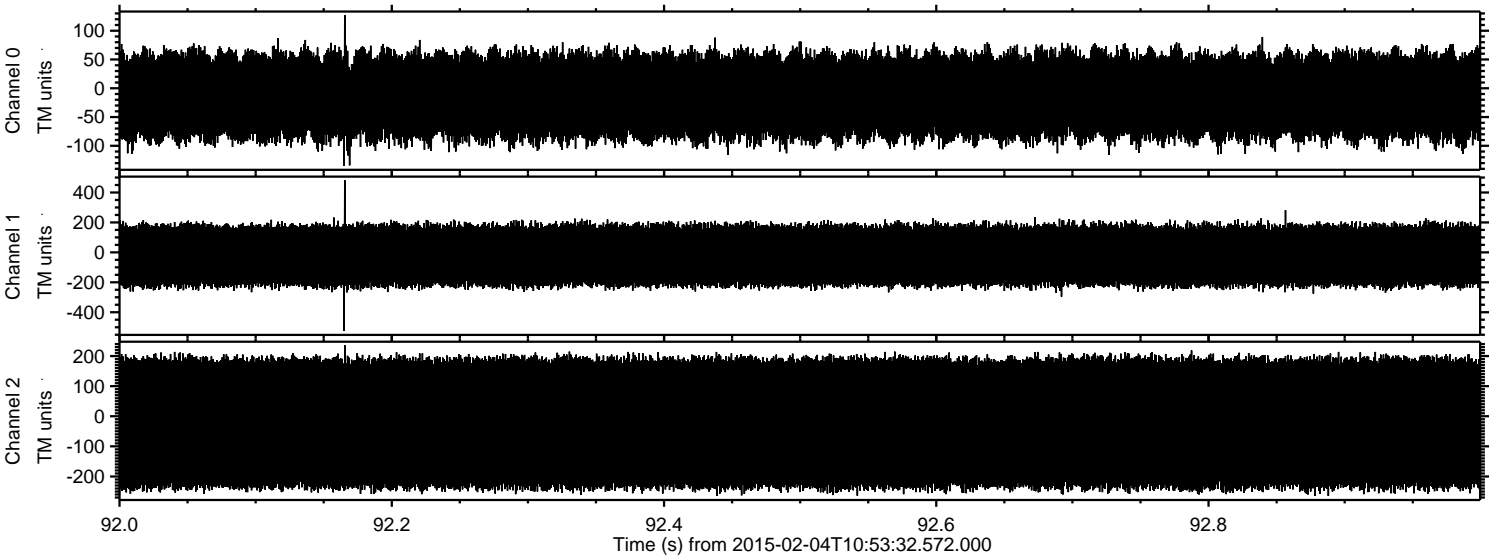

ELMAVAN 3D WAVEFORMS (Measured data sampled at 50 kHz) 49807 packets of 144 samples from 2015-02-04T10:53:32.572.000. Part 122/144

Processed Tue Feb 17 22:01:02 2015 by ELM ver.2012-10-06 from 001__elm20150204_105331__dat00.bin

