

ELMAVAN 3D WAVEFORMS (Measured data sampled at 50 kHz) 49589 packets of 144 samples from 2015-02-04T06:53:23.846.999.

Processed Tue Feb 17 20:58:55 2015 by ELM ver.2012-10-06 from 001__elm20150204_065322__dat00.bin

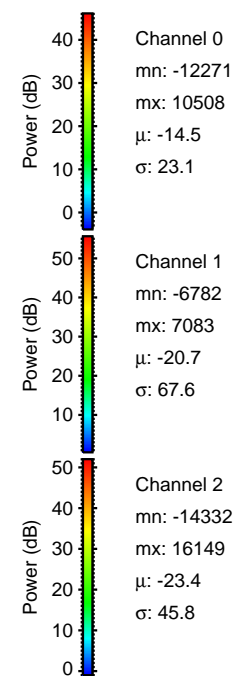
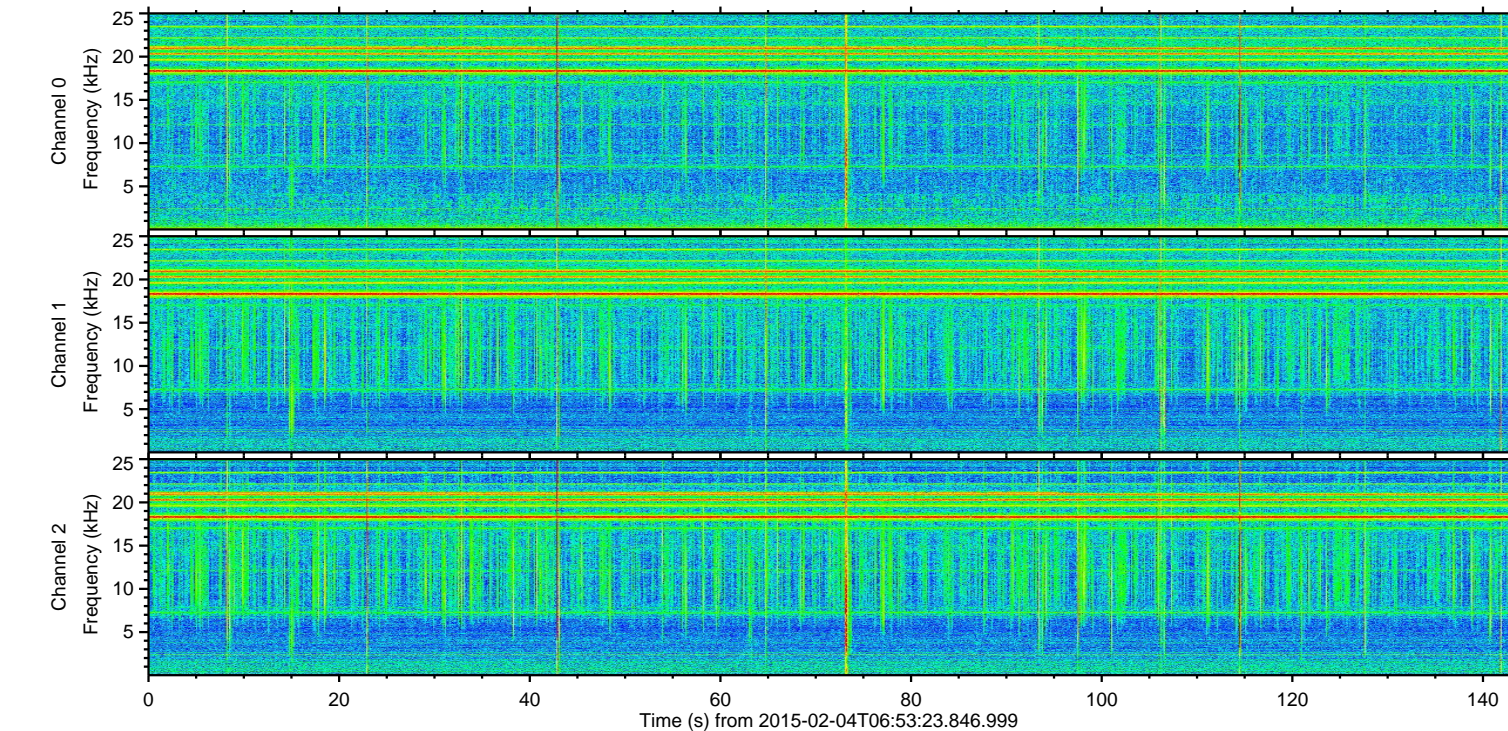
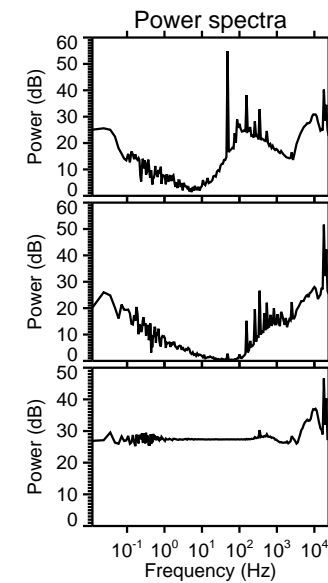
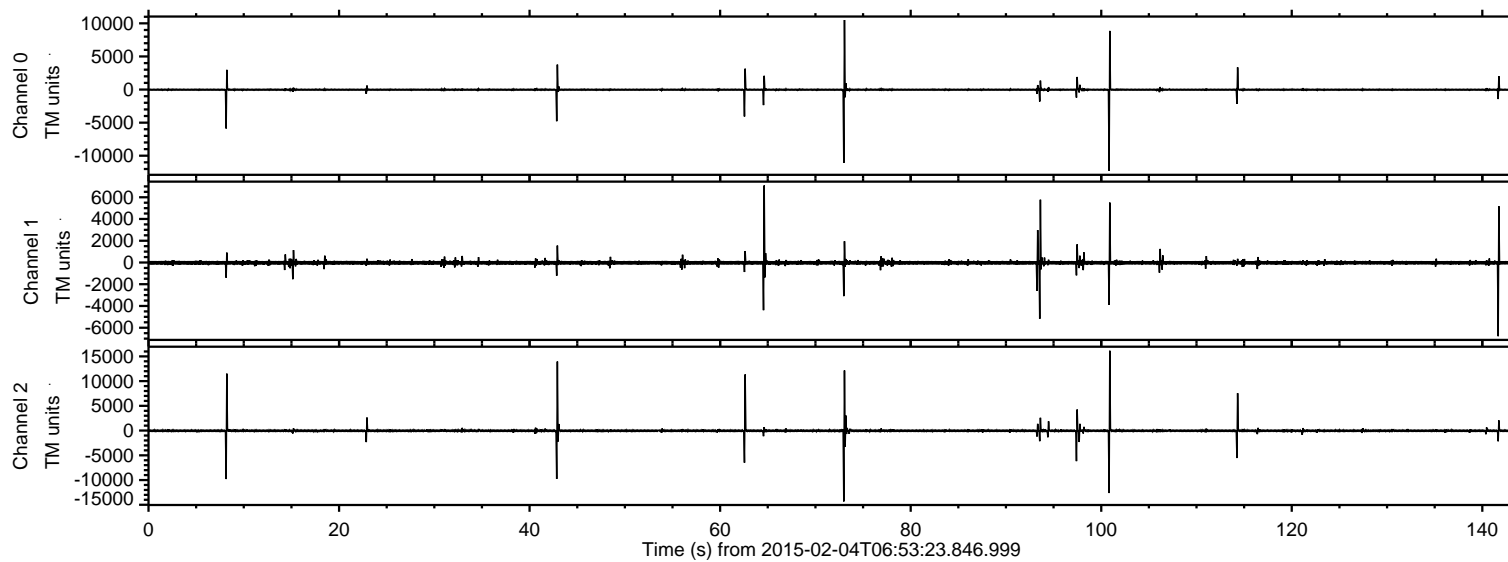

ELMAVAN 3D WAVEFORMS (Measured data sampled at 50 kHz) 49589 packets of 144 samples from 2015-02-04T06:53:23.846.999. Part 101/143

Processed Tue Feb 17 20:59:08 2015 by ELM ver.2012-10-06 from 001__elm20150204_065322__dat00.bin

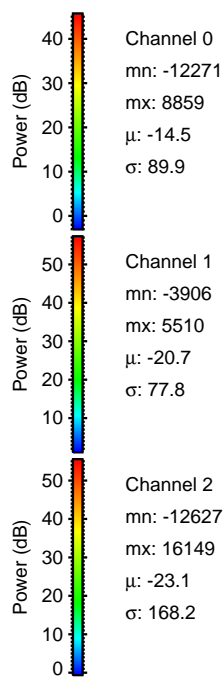
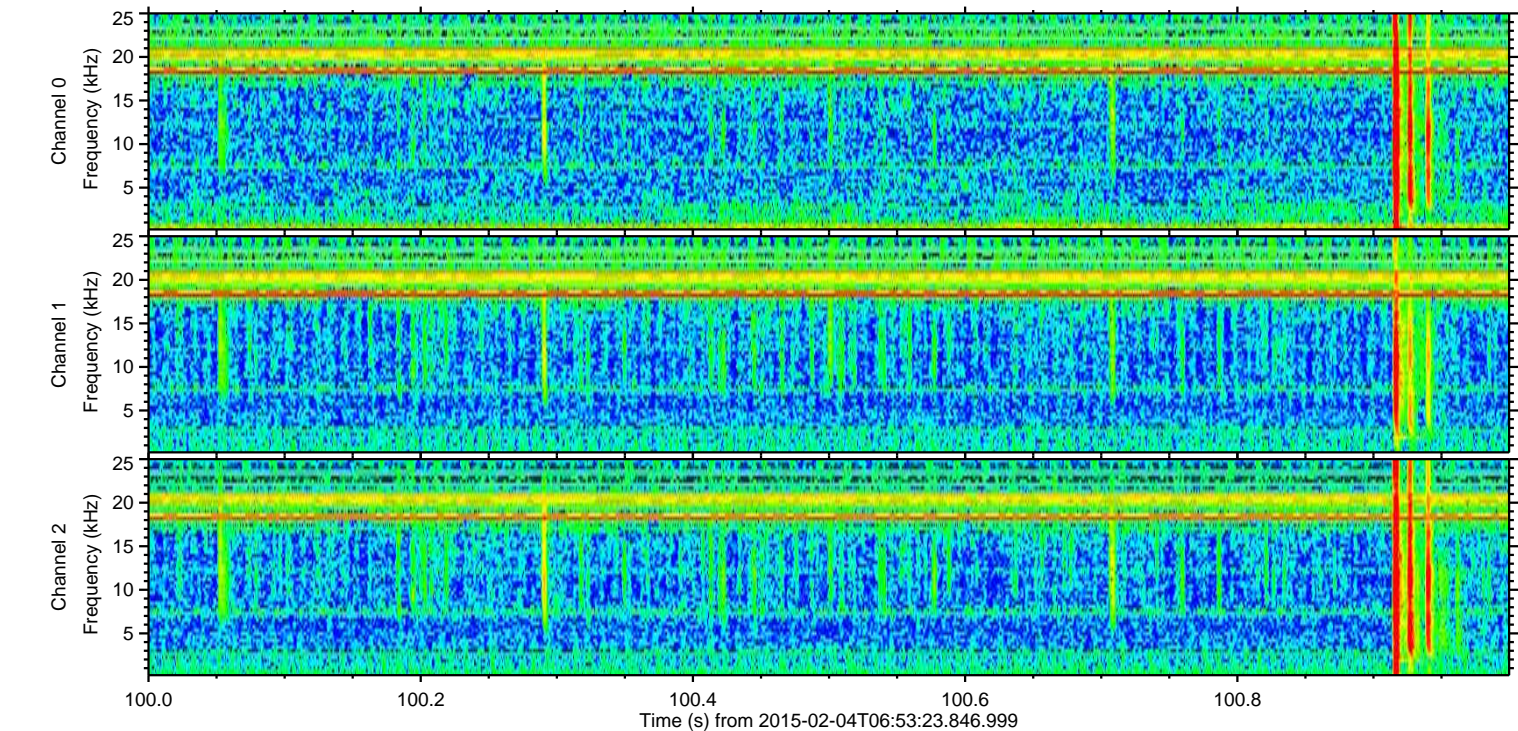
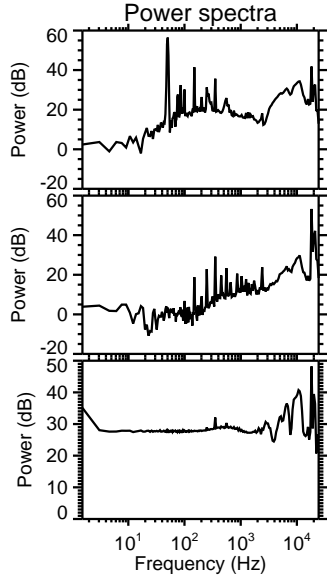
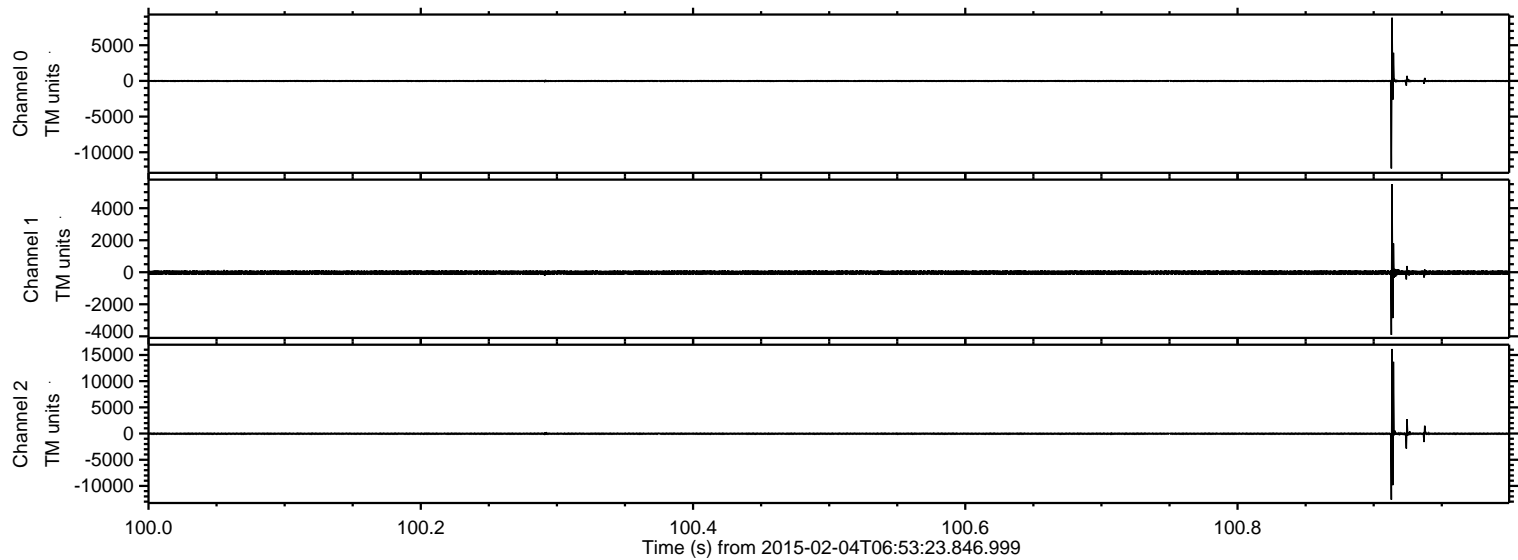

Processed Tue Feb 17 20:59:09 2015 by ELM ver.2012-10-06 from 001__elm20150204_065322__dat00.bin

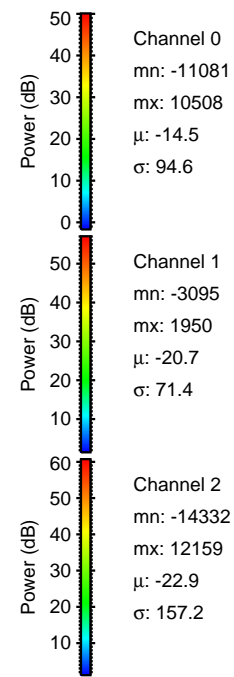
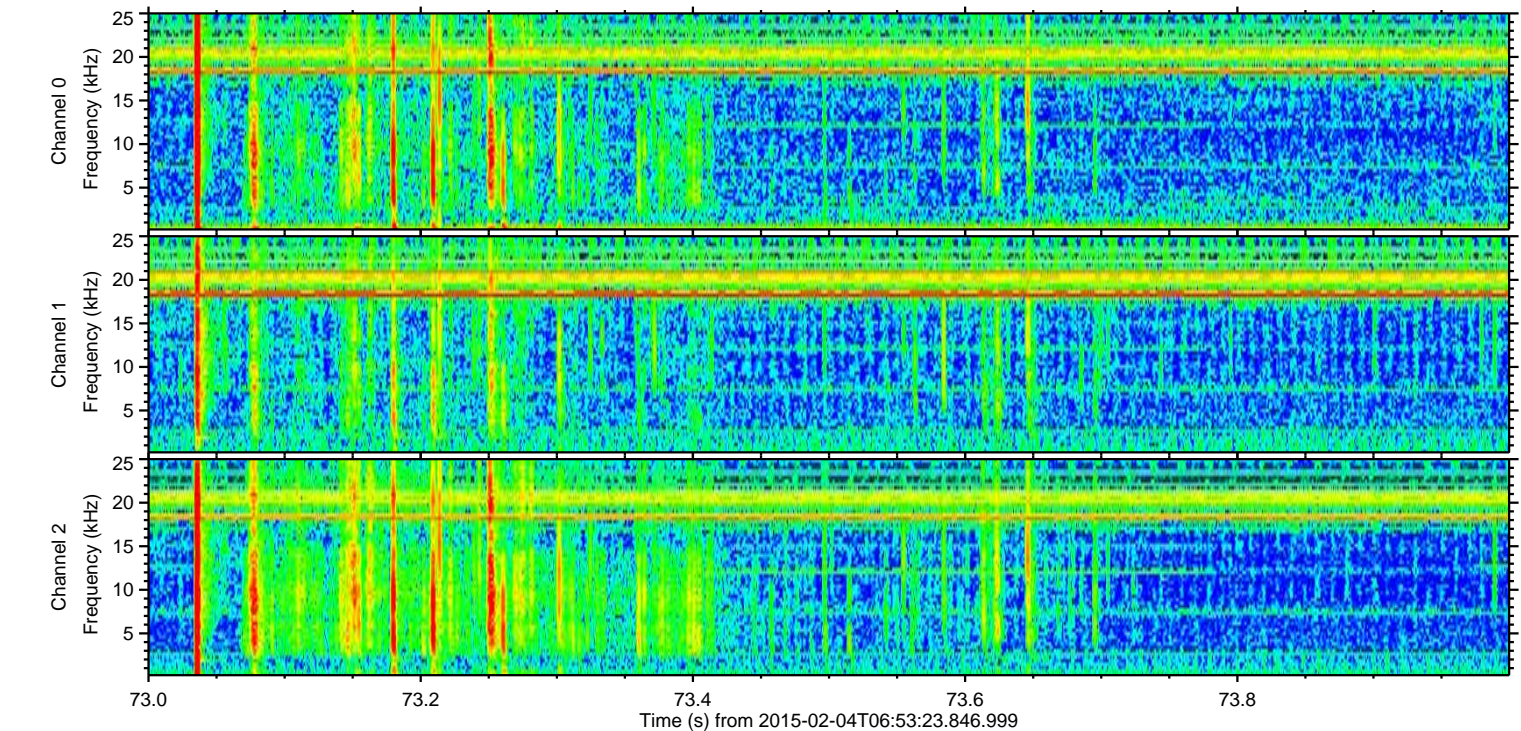
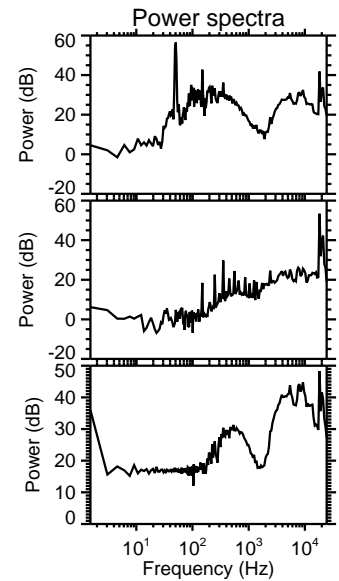
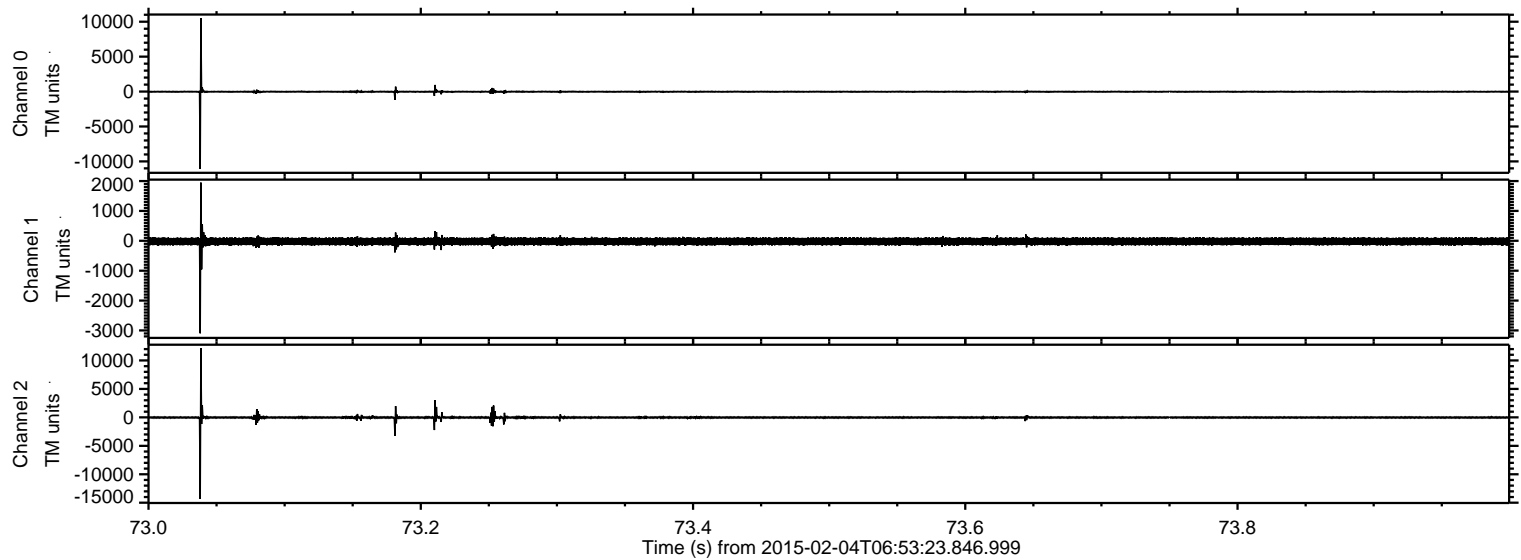

Processed Tue Feb 17 20:59:10 2015 by ELM ver.2012-10-06 from 001__elm20150204_065322__dat00.bin

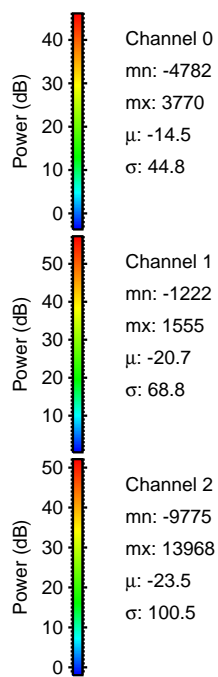
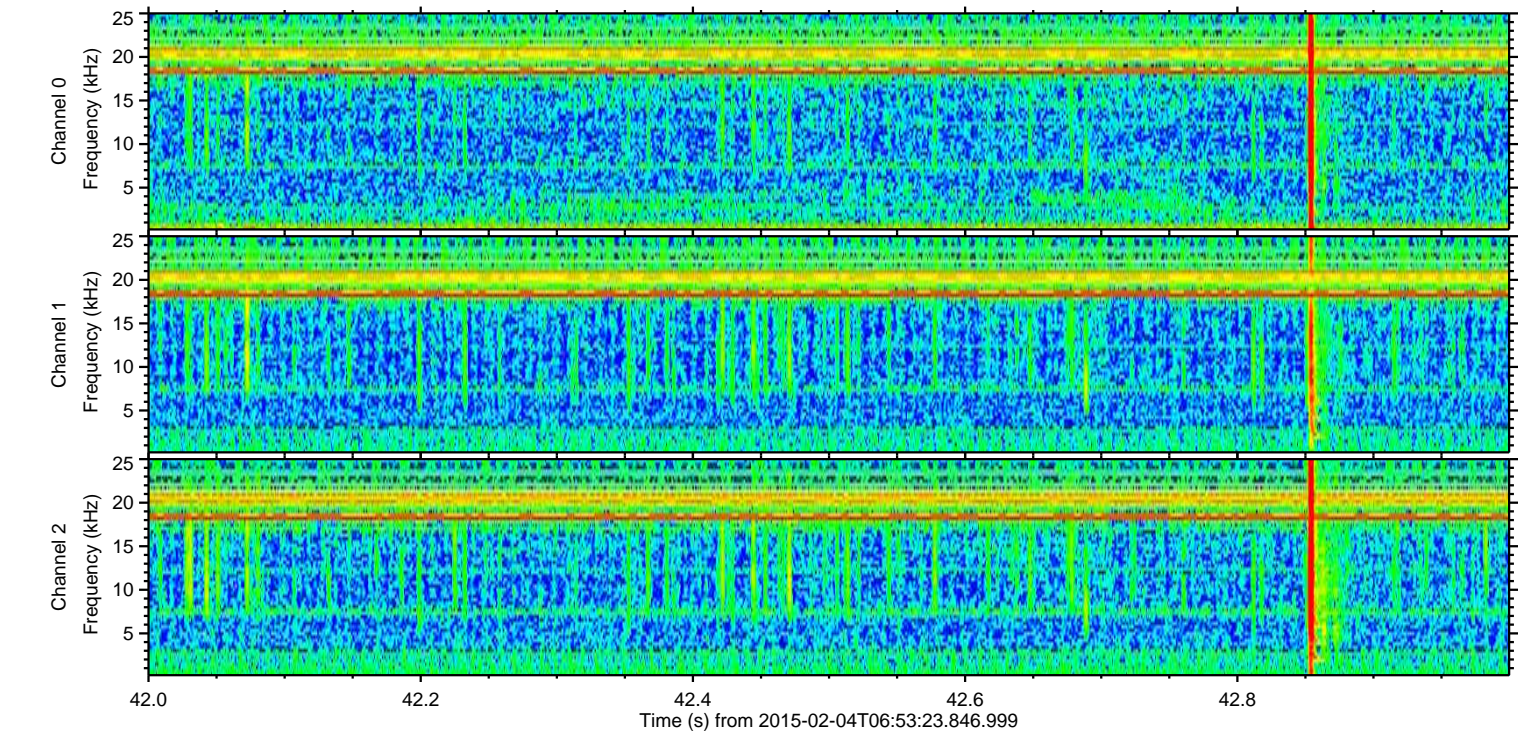
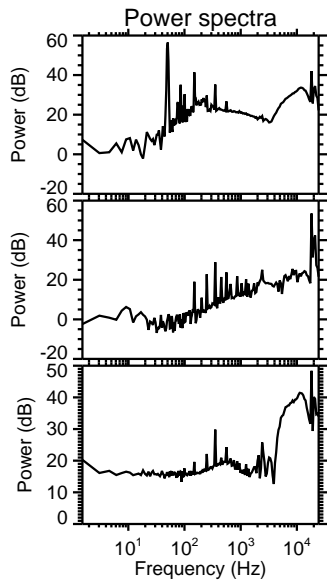
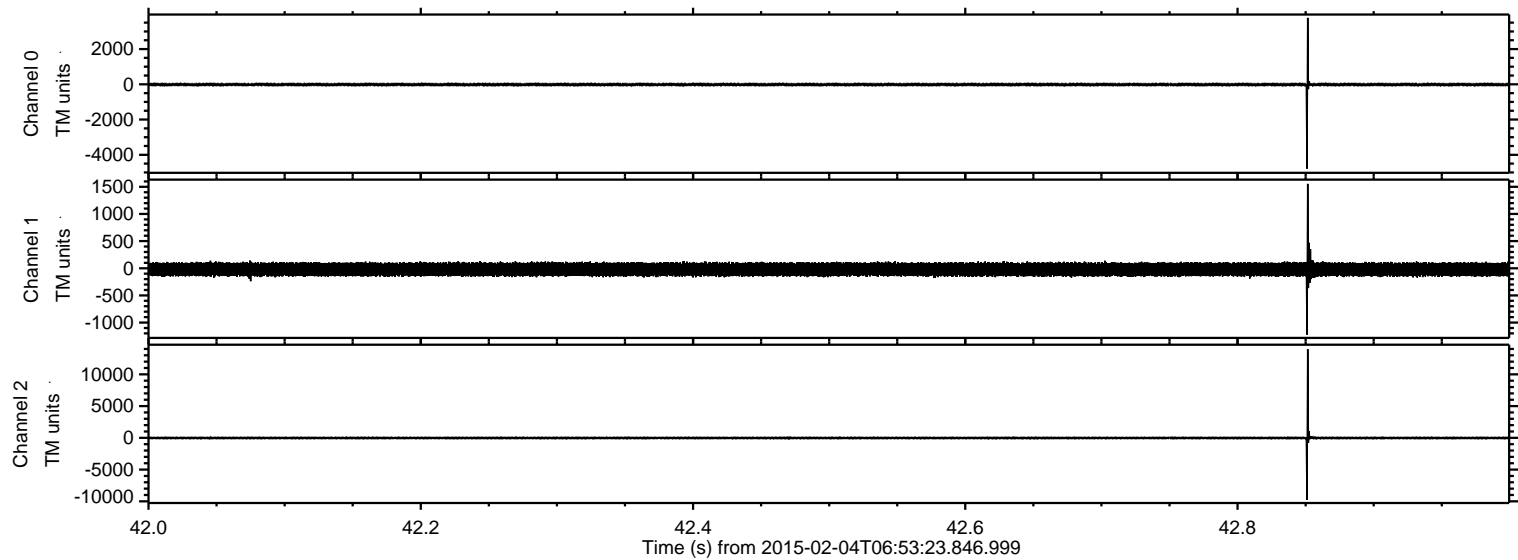

Processed Tue Feb 17 20:59:11 2015 by ELM ver.2012-10-06 from 001__elm20150204_065322__dat00.bin

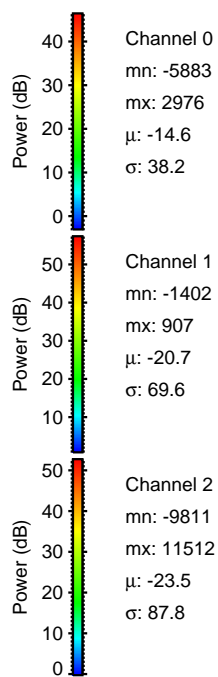
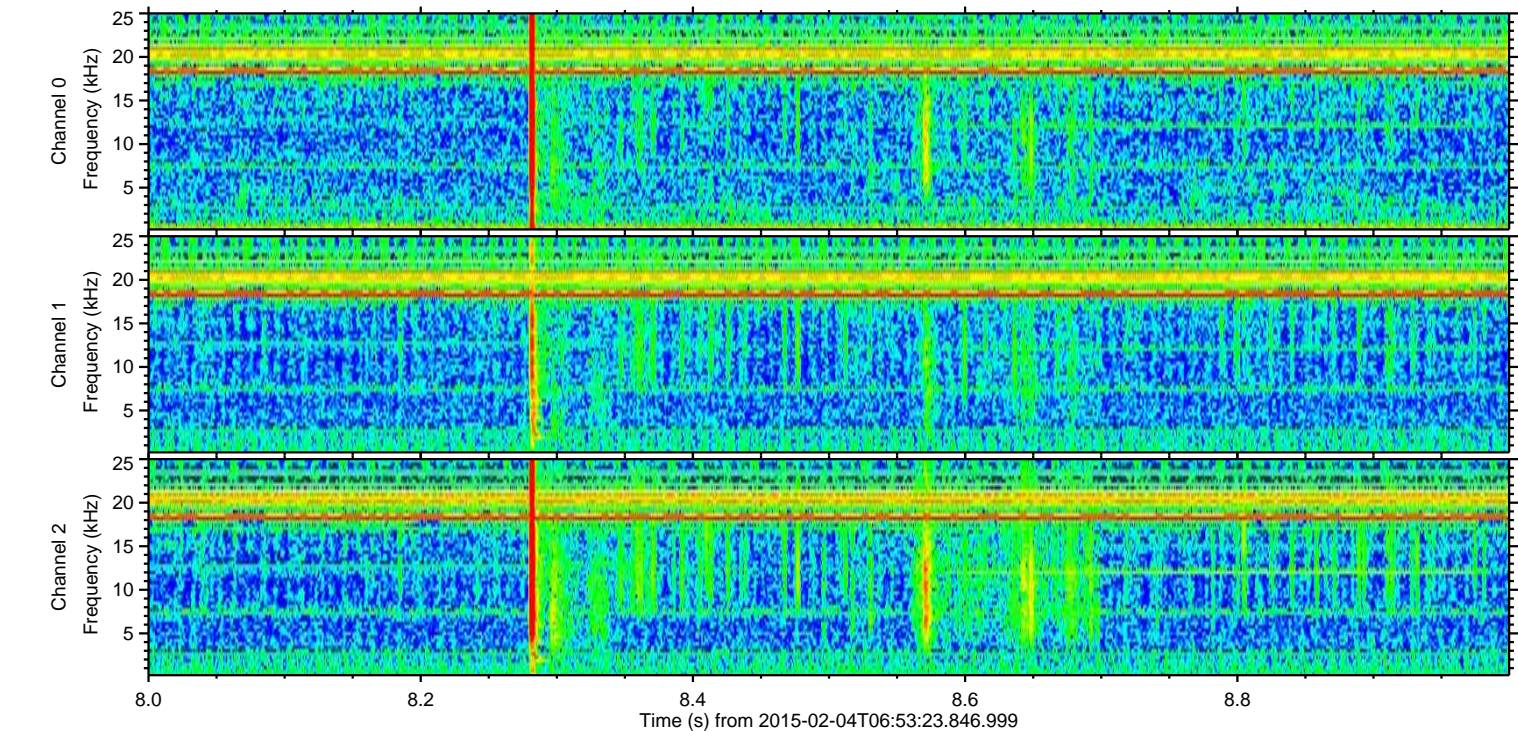
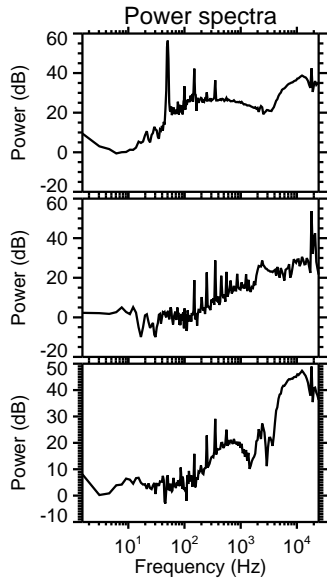
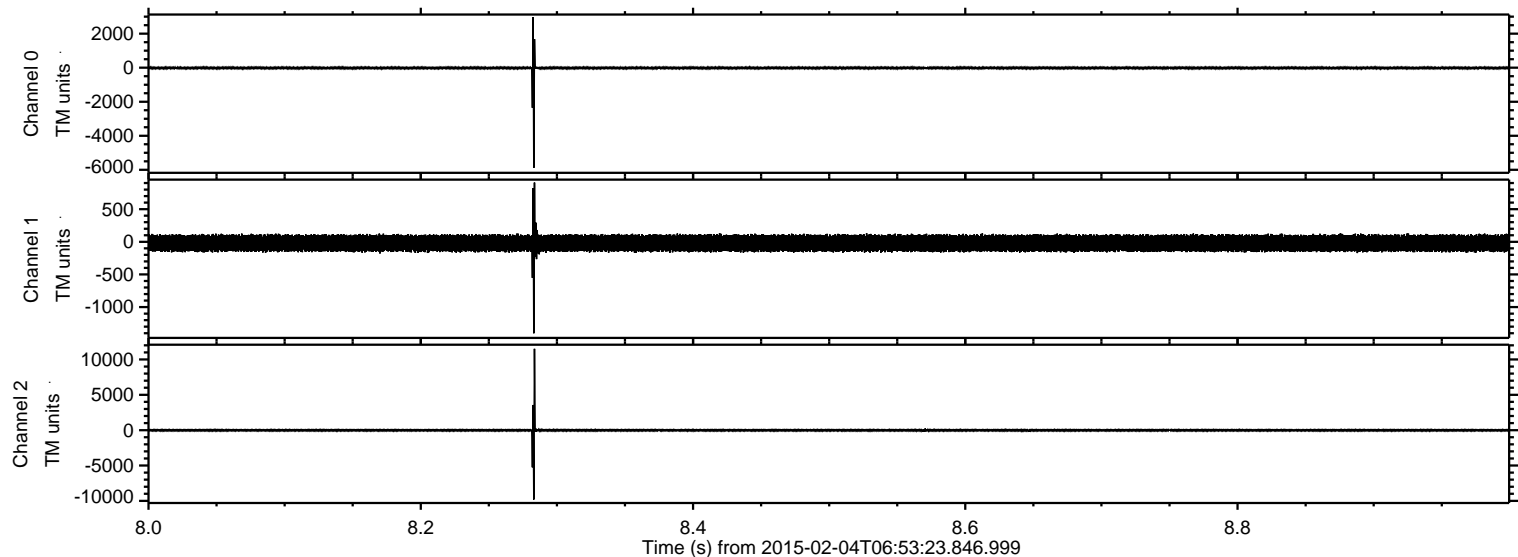

ELMAVAN 3D WAVEFORMS (Measured data sampled at 50 kHz) 49589 packets of 144 samples from 2015-02-04T06:53:23.846.999. Part 63/143

Processed Tue Feb 17 20:59:12 2015 by ELM ver.2012-10-06 from 001__elm20150204_065322__dat00.bin

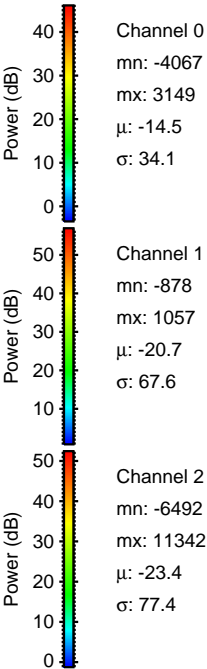
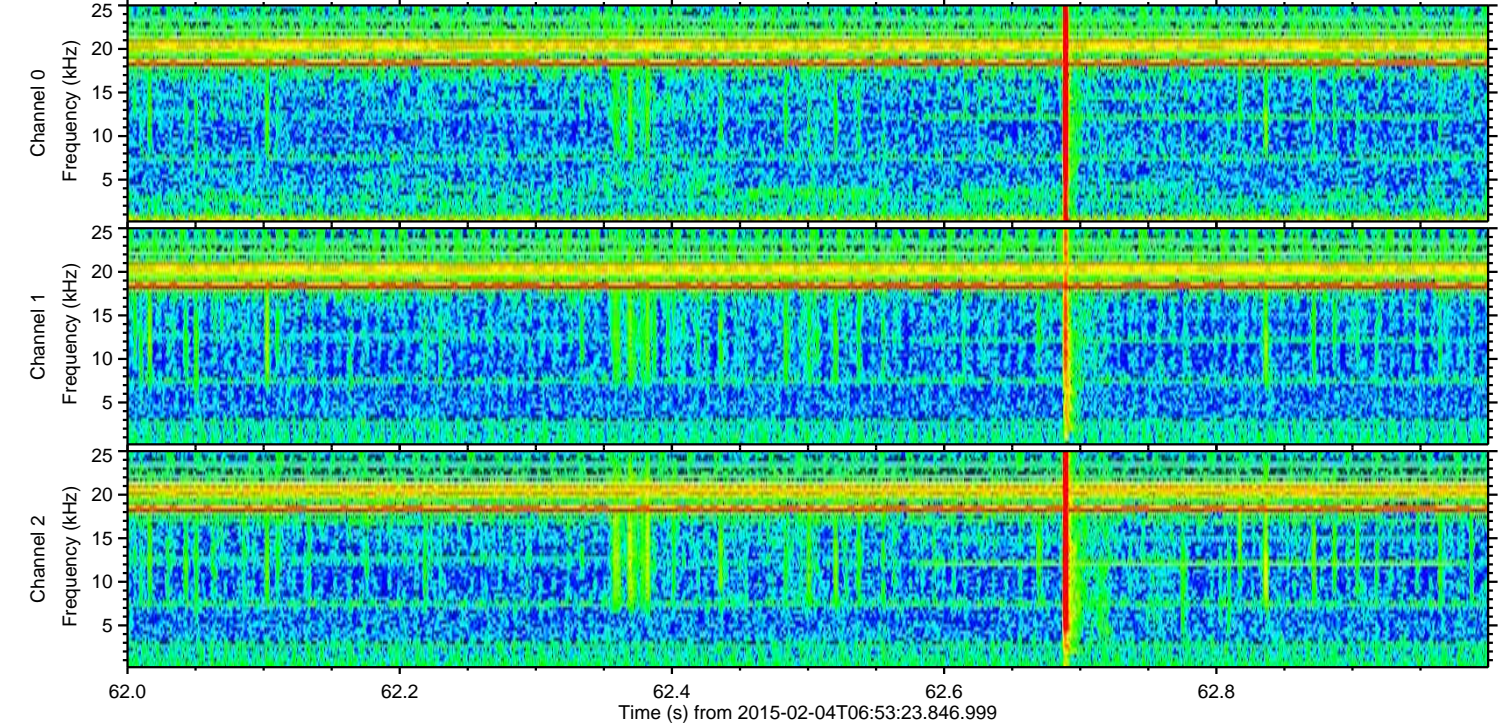
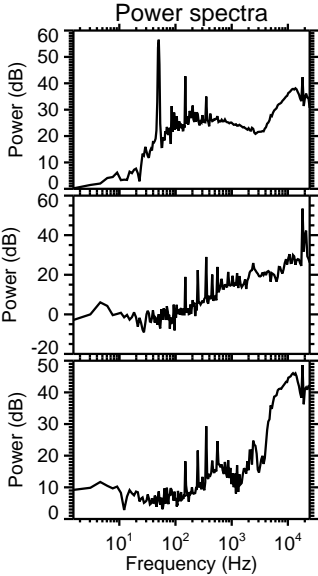
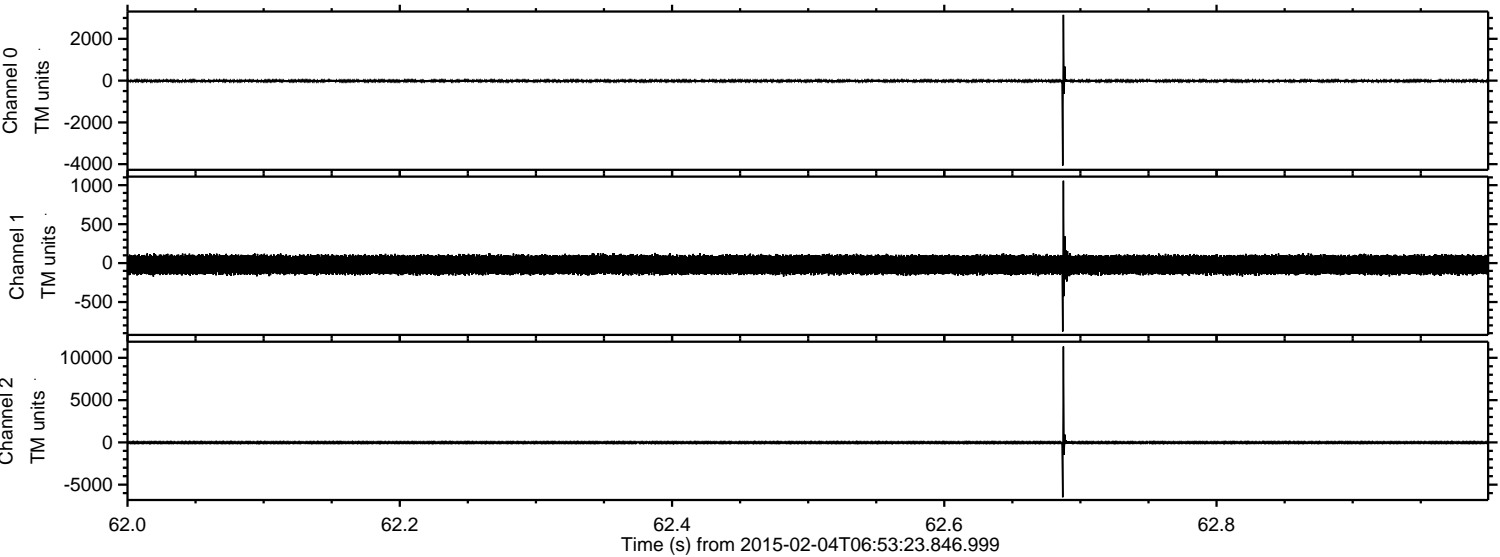

ELMAVAN 3D WAVEFORMS (Measured data sampled at 50 kHz) 49589 packets of 144 samples from 2015-02-04T06:53:23.846.999. Part 115/143

Processed Tue Feb 17 20:59:13 2015 by ELM ver.2012-10-06 from 001__elm20150204_065322__dat00.bin

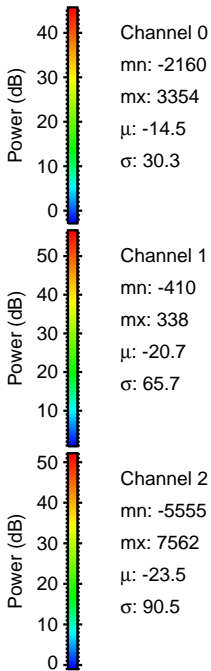
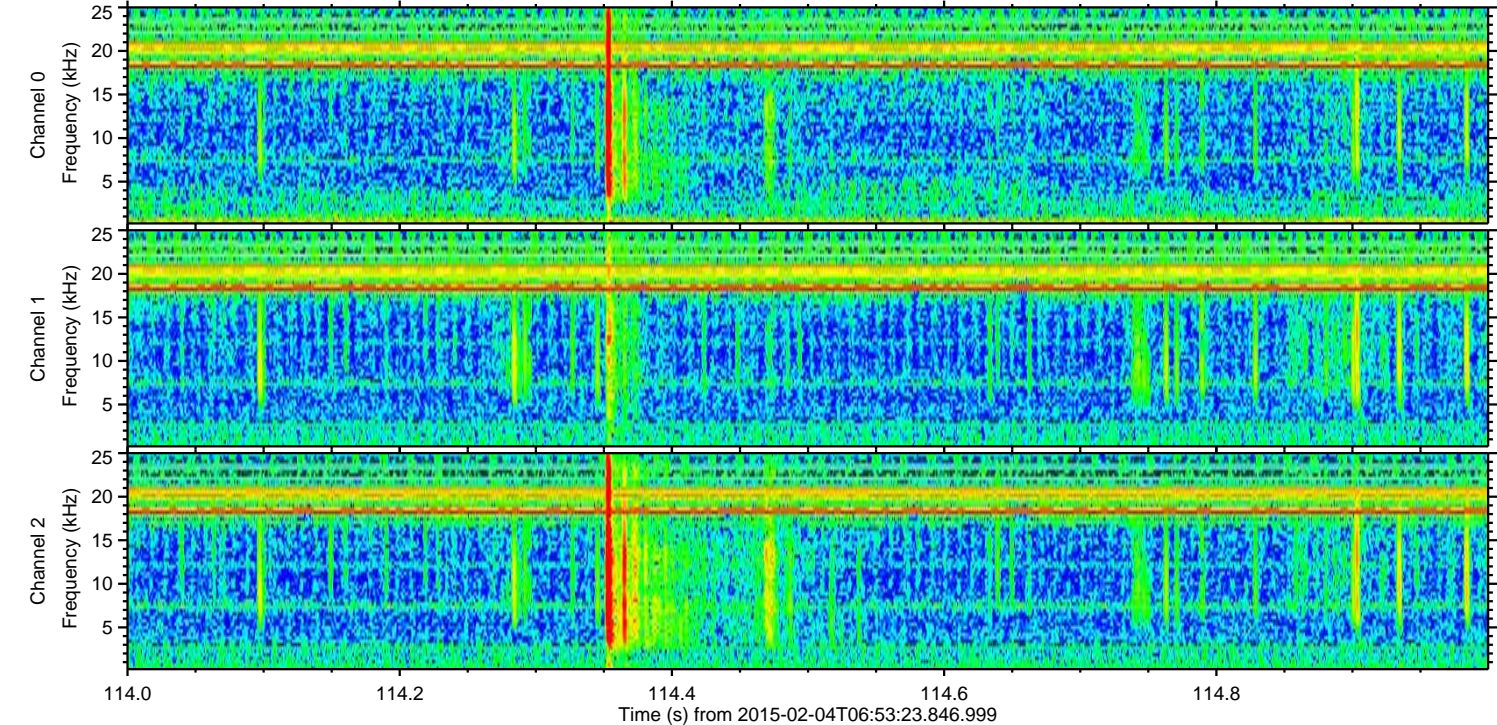
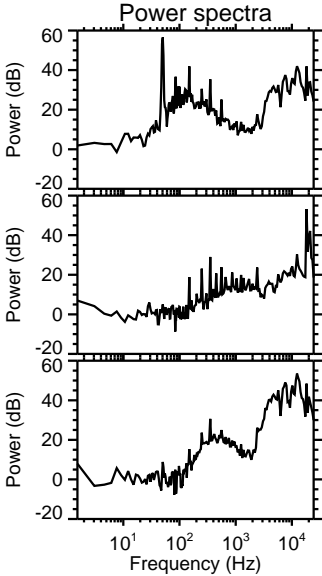
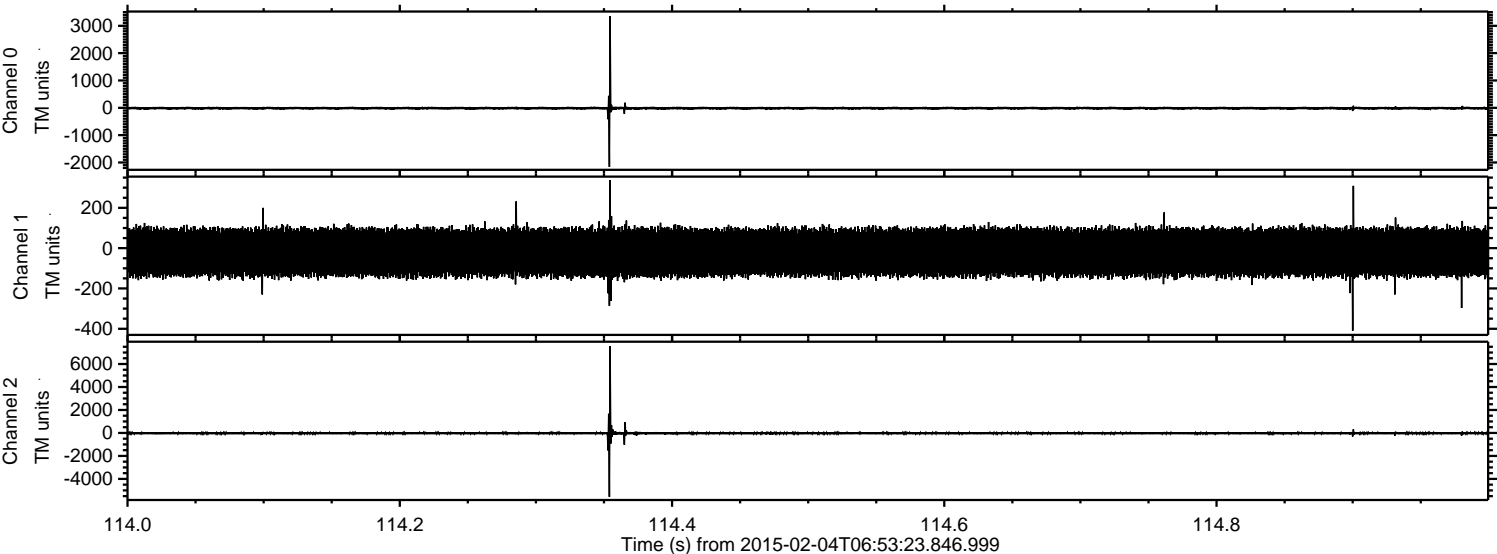

Processed Tue Feb 17 20:59:14 2015 by ELM ver.2012-10-06 from 001__elm20150204_065322__dat00.bin

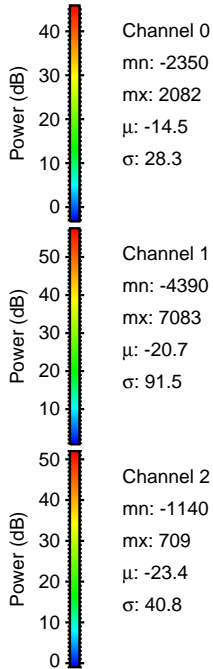
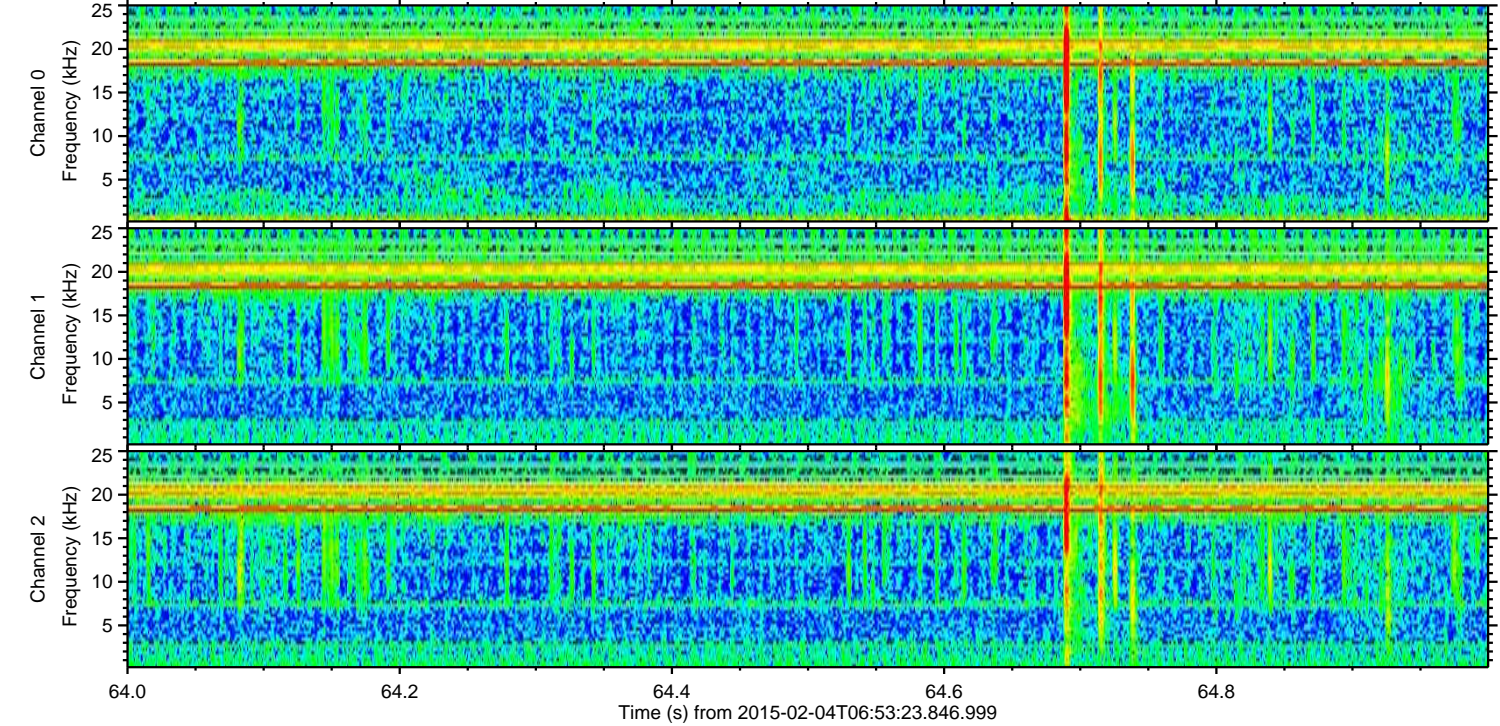
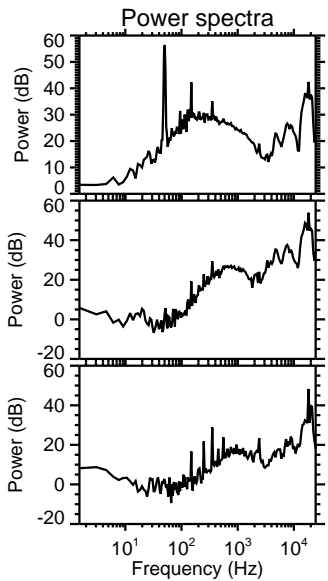
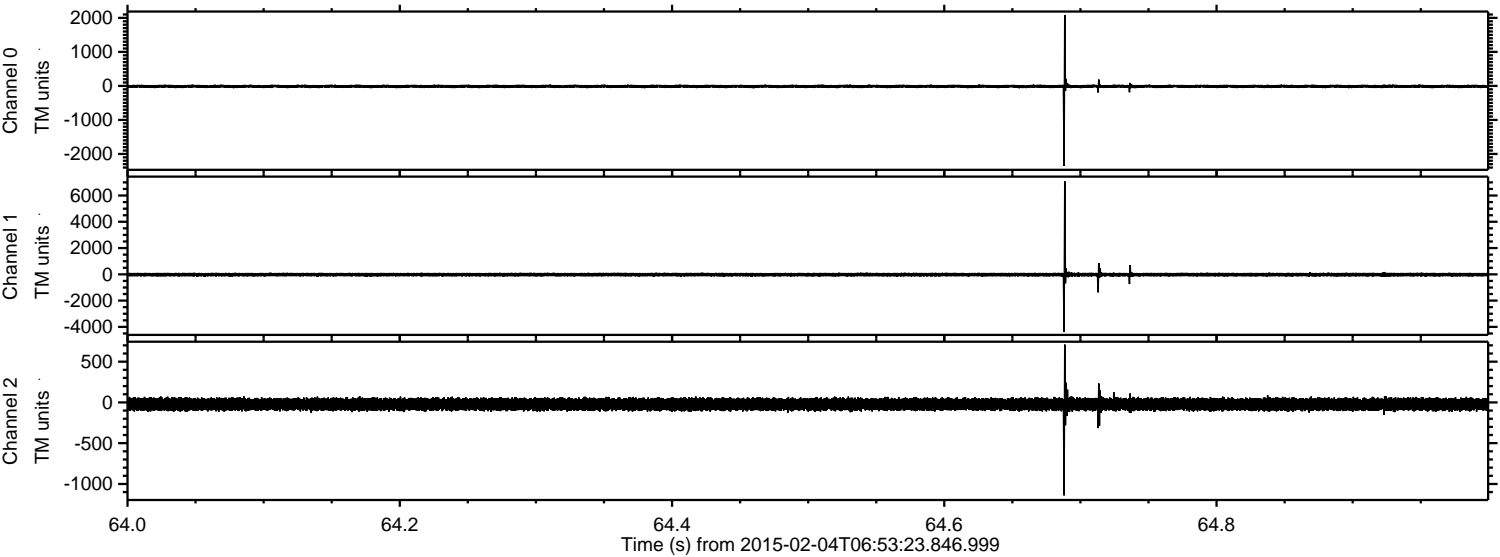

ELMAVAN 3D WAVEFORMS (Measured data sampled at 50 kHz) 49589 packets of 144 samples from 2015-02-04T06:53:23.846.999. Part 142/143

Processed Tue Feb 17 20:59:15 2015 by ELM ver.2012-10-06 from 001__elm20150204_065322__dat00.bin

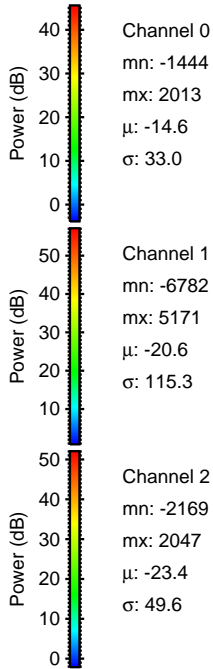
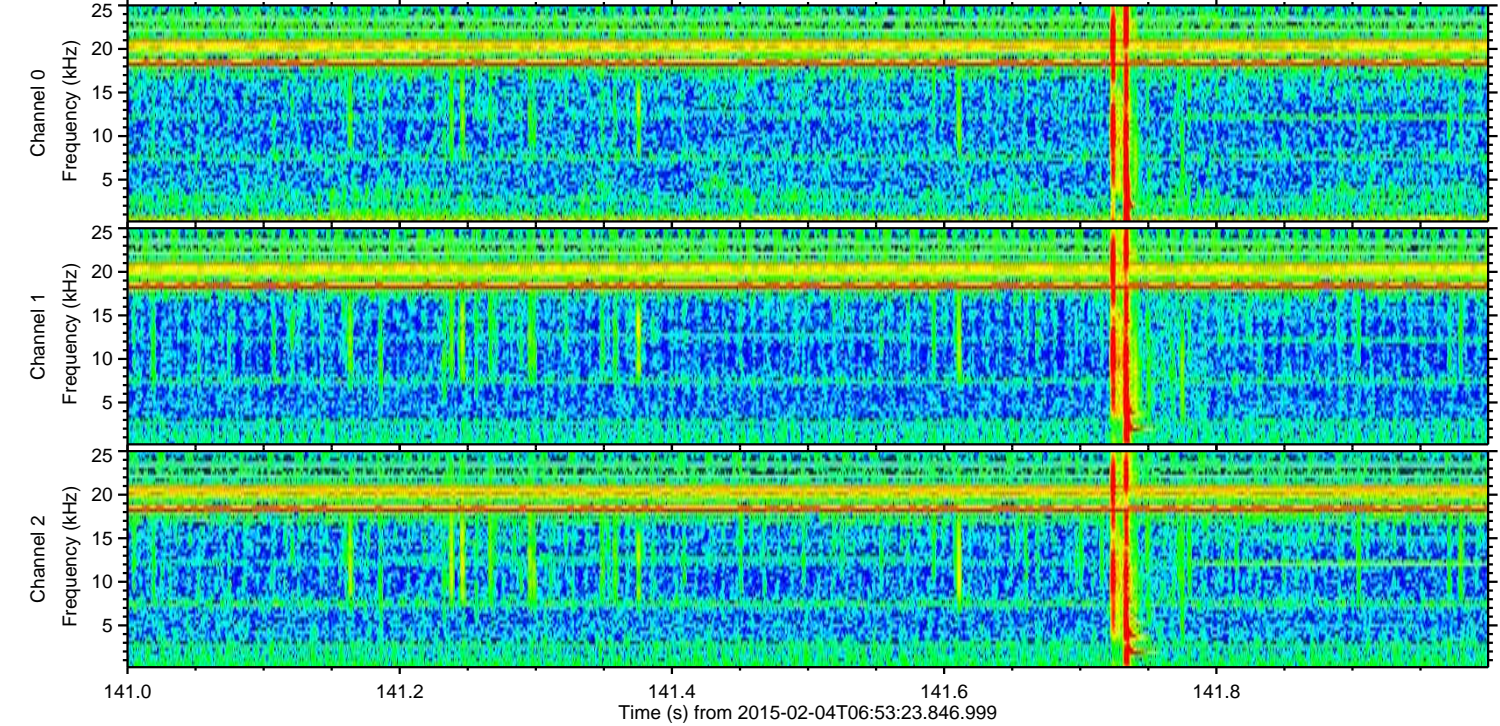
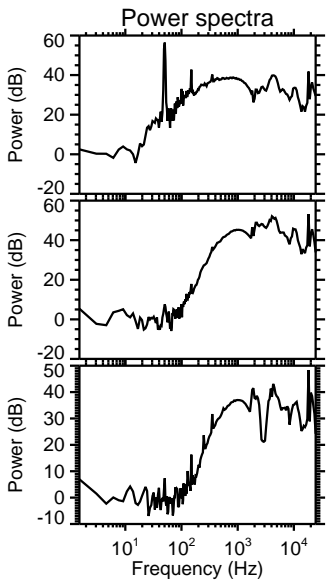
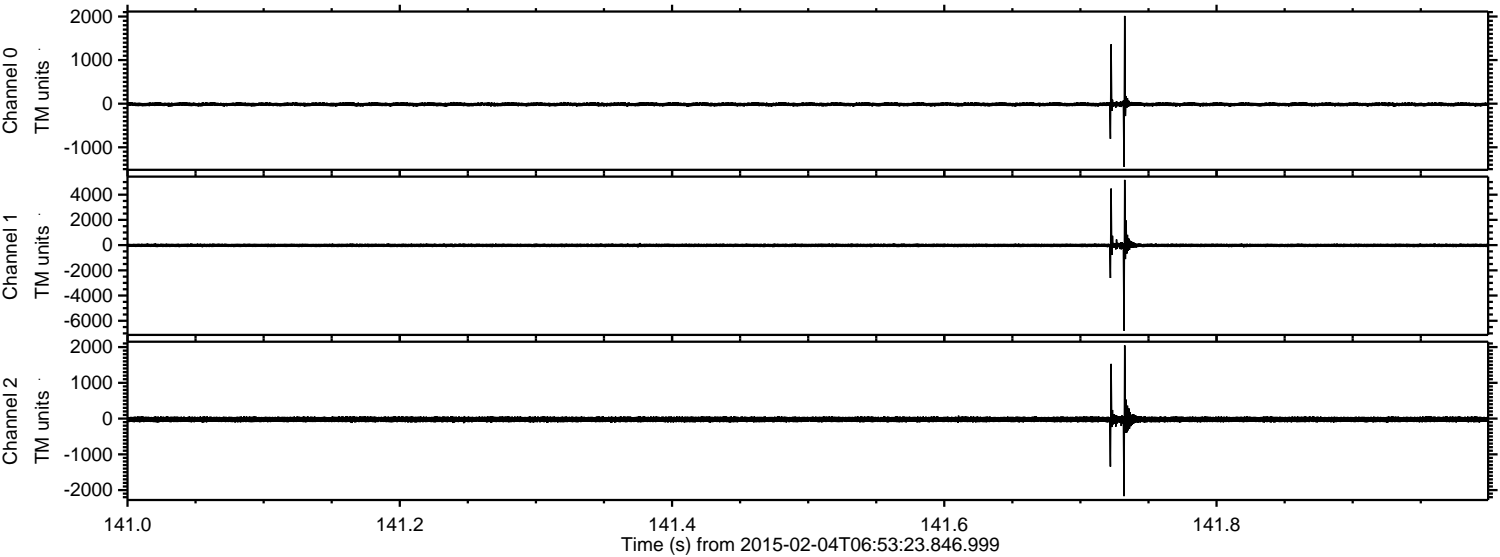

Processed Tue Feb 17 20:59:16 2015 by ELM ver.2012-10-06 from 001__elm20150204_065322__dat00.bin

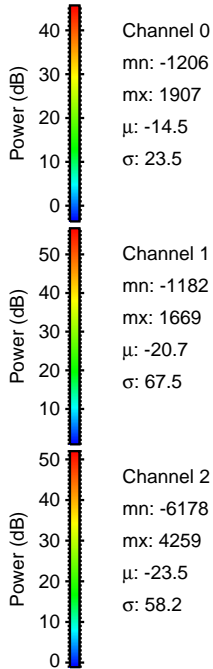
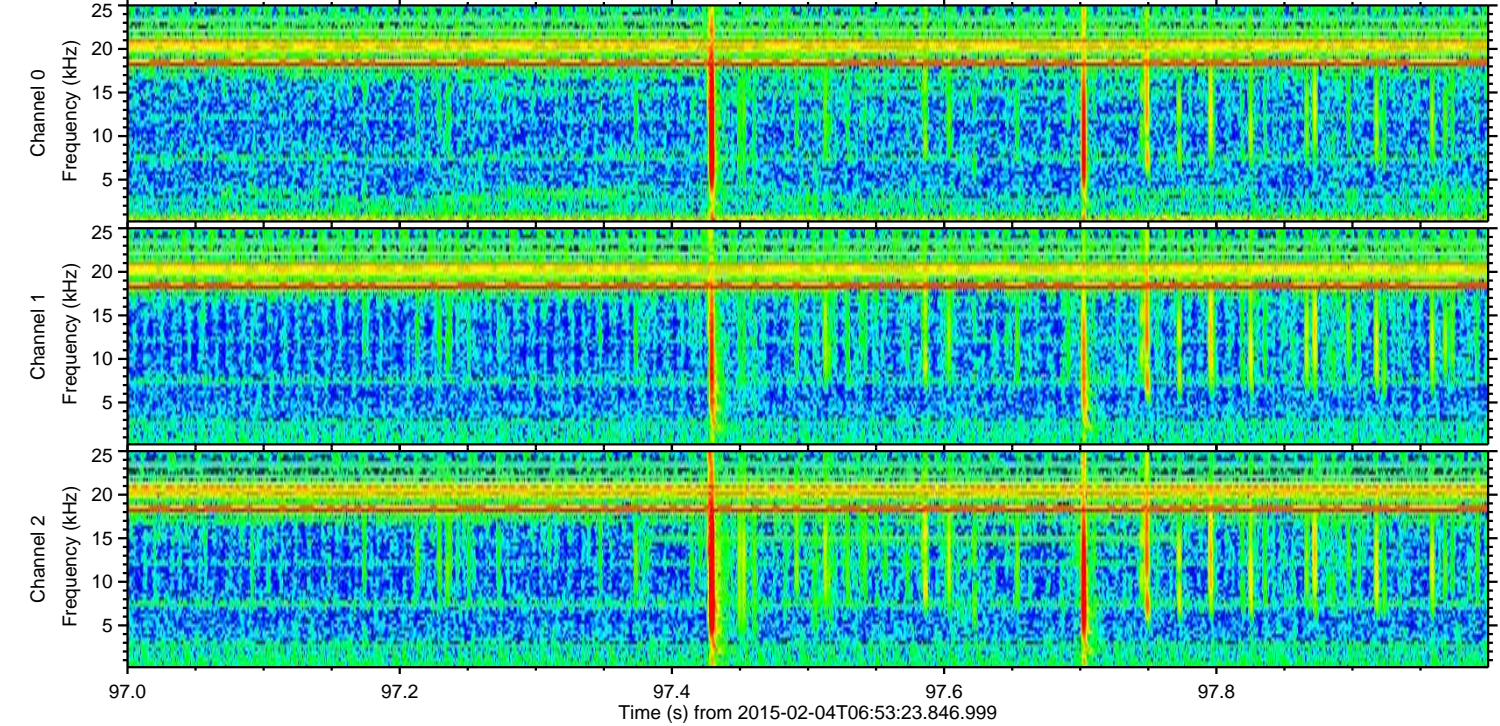
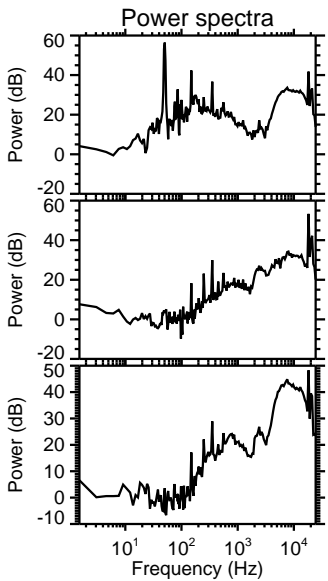
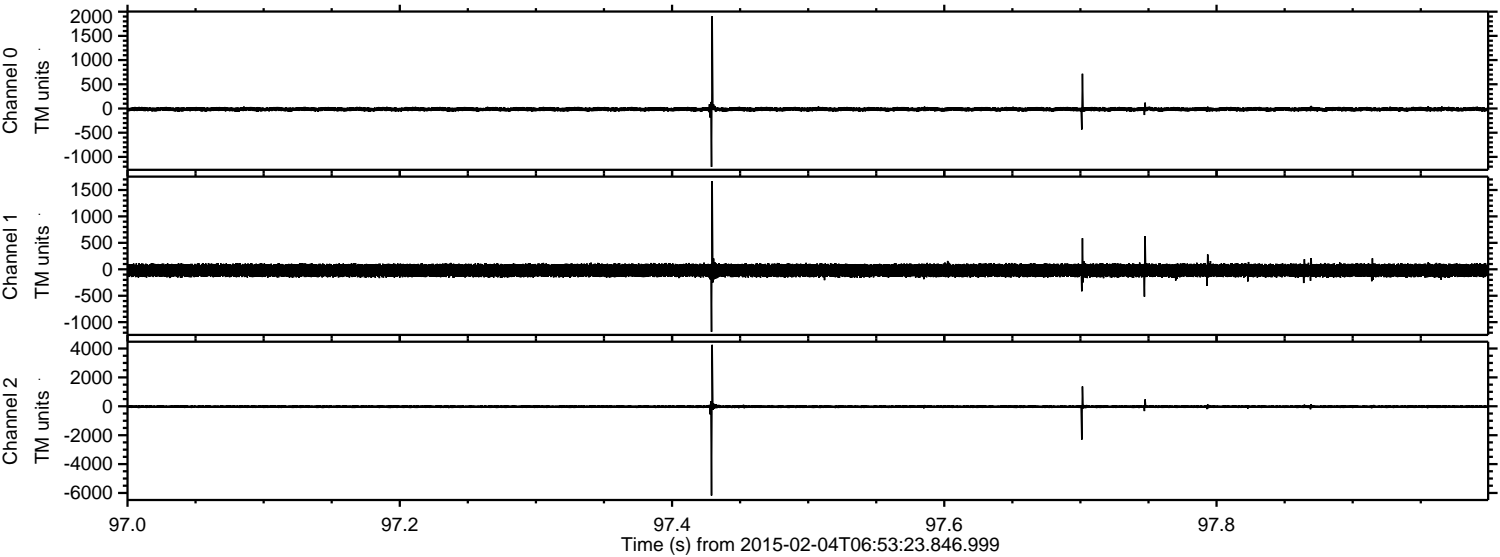

Channel 0
mn: -1206
mx: 1907
 μ : -14.5
 σ : 23.5

Channel 1
mn: -1182
mx: 1669
 μ : -20.7
 σ : 67.5

Channel 2
mn: -6178
mx: 4259
 μ : -23.5
 σ : 58.2

Processed Tue Feb 17 20:59:17 2015 by ELM ver.2012-10-06 from 001__elm20150204_065322__dat00.bin

