

ELMAVAN 3D WAVEFORMS (Measured data sampled at 50 kHz) 49807 packets of 144 samples from 2015-02-04T05:23:20.604.999.

Processed Tue Feb 17 20:38:30 2015 by ELM ver.2012-10-06 from 001__elm20150204_052319__dat00.bin

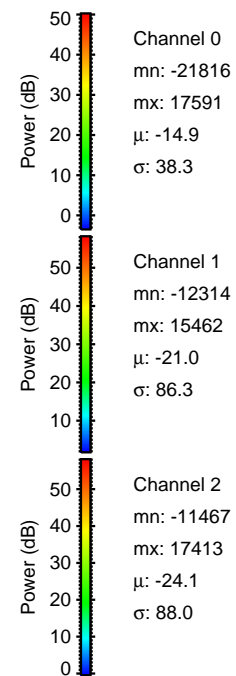
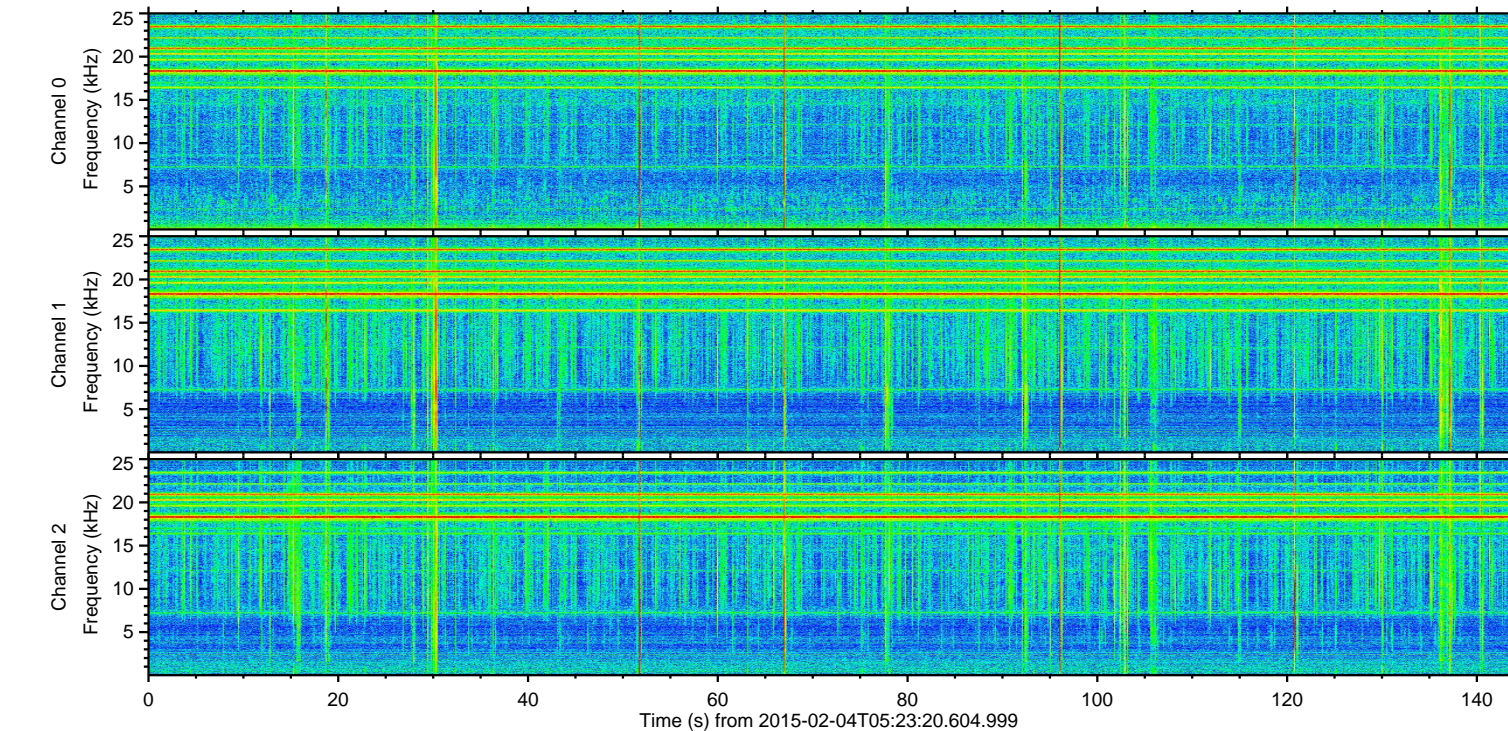
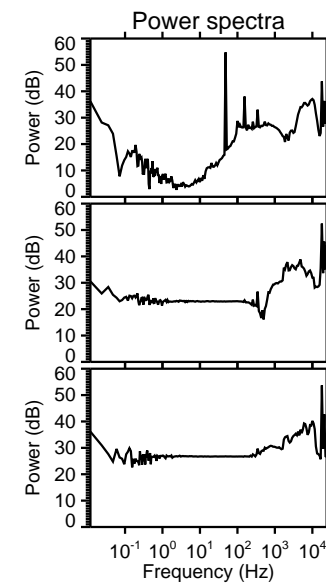
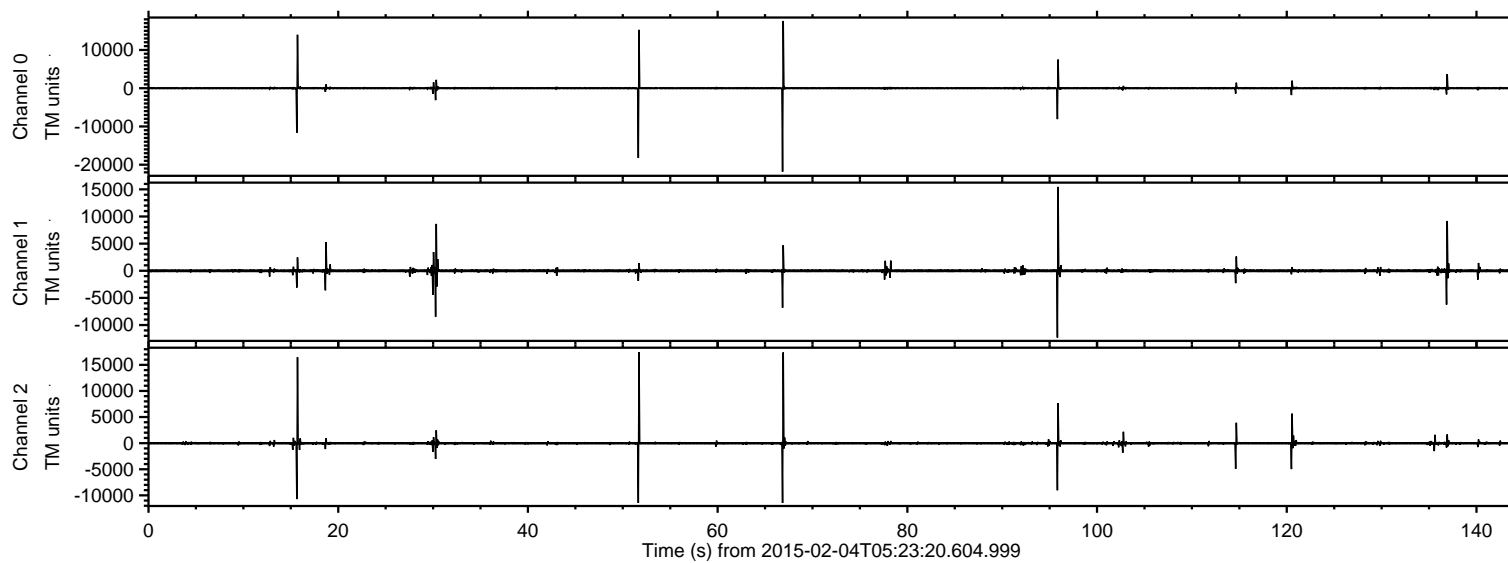

ELMAVAN 3D WAVEFORMS (Measured data sampled at 50 kHz) 49807 packets of 144 samples from 2015-02-04T05:23:20.604.999. Part 67/144

Processed Tue Feb 17 20:38:41 2015 by ELM ver.2012-10-06 from 001__elm20150204_052319__dat00.bin

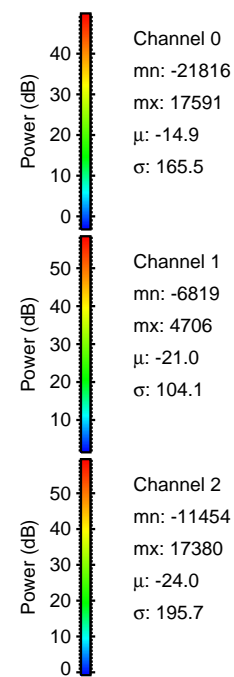
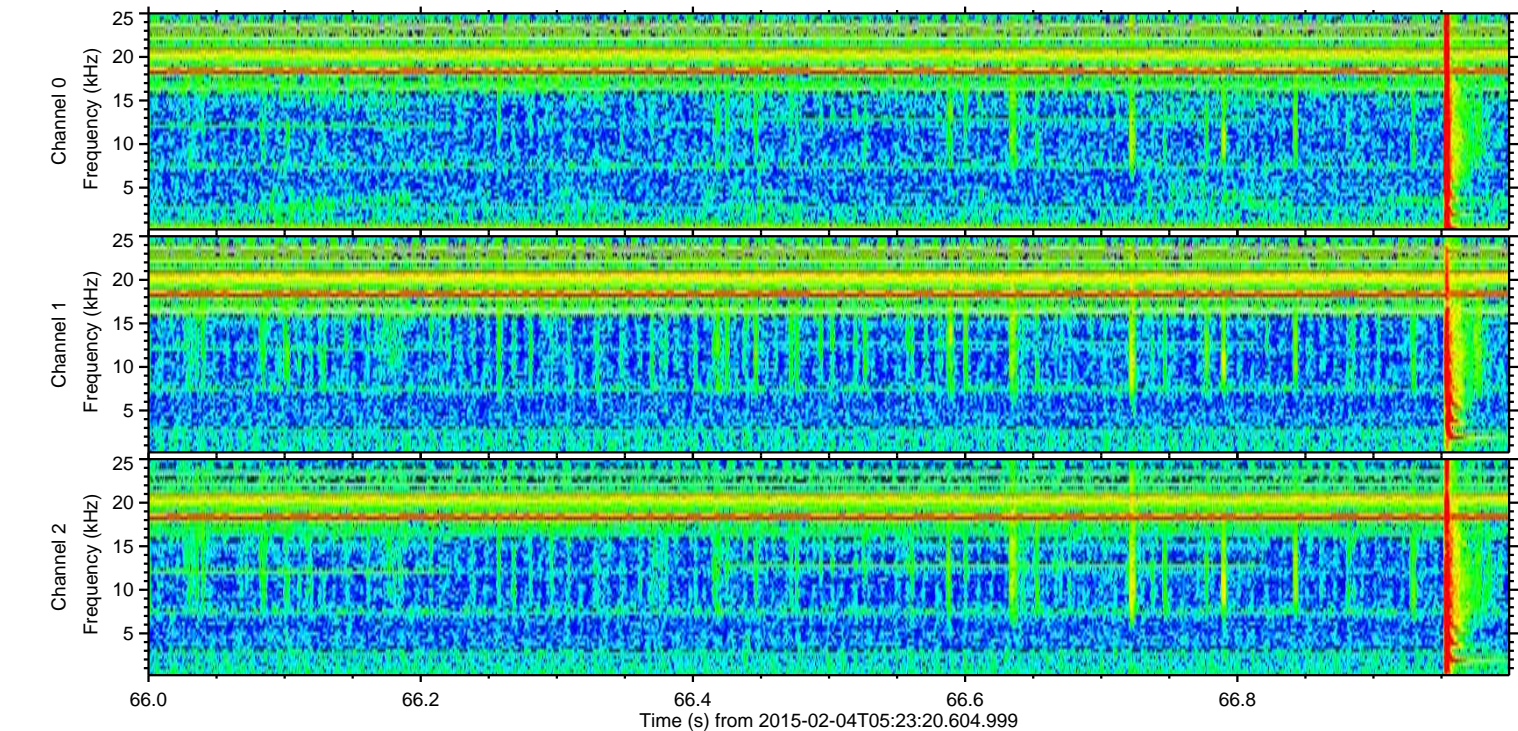
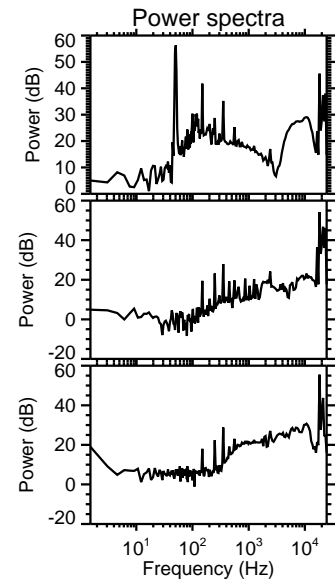
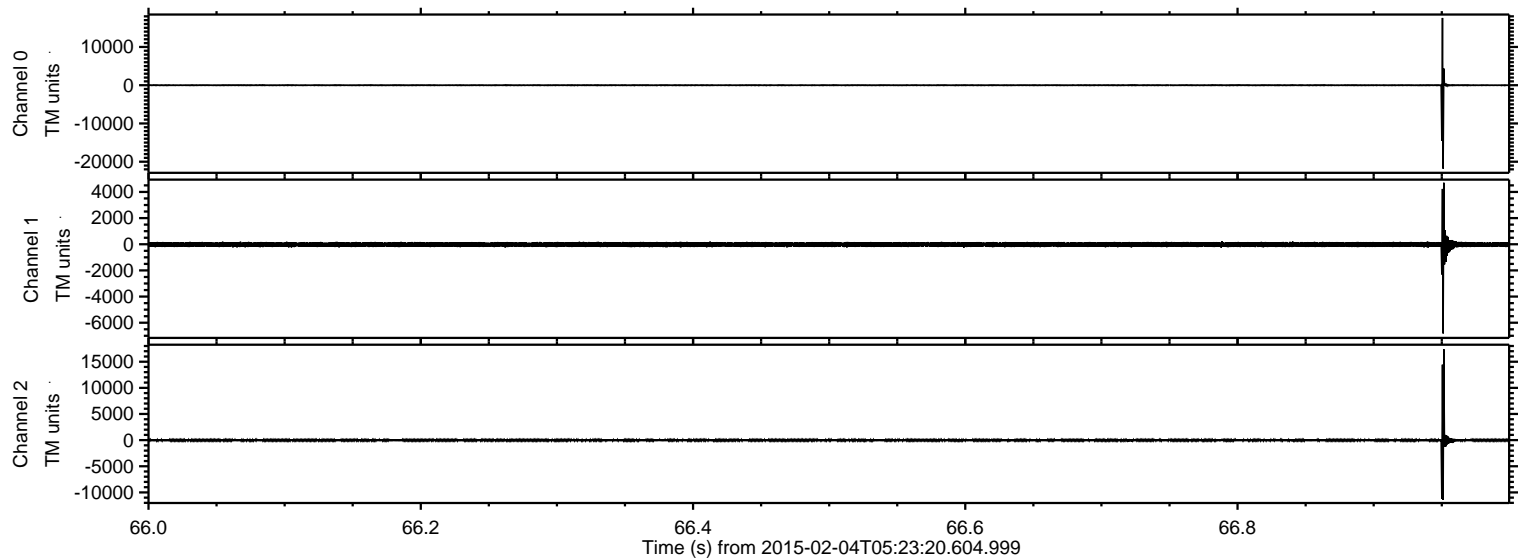

ELMAVAN 3D WAVEFORMS (Measured data sampled at 50 kHz) 49807 packets of 144 samples from 2015-02-04T05:23:20.604.999. Part 52/144

Processed Tue Feb 17 20:38:42 2015 by ELM ver.2012-10-06 from 001__elm20150204_052319__dat00.bin

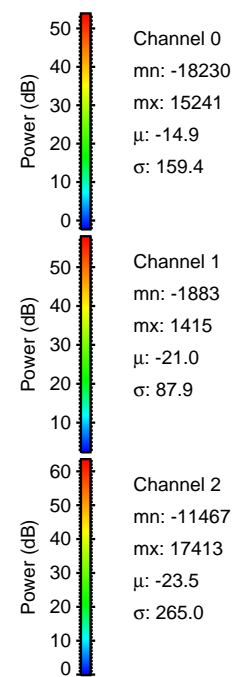
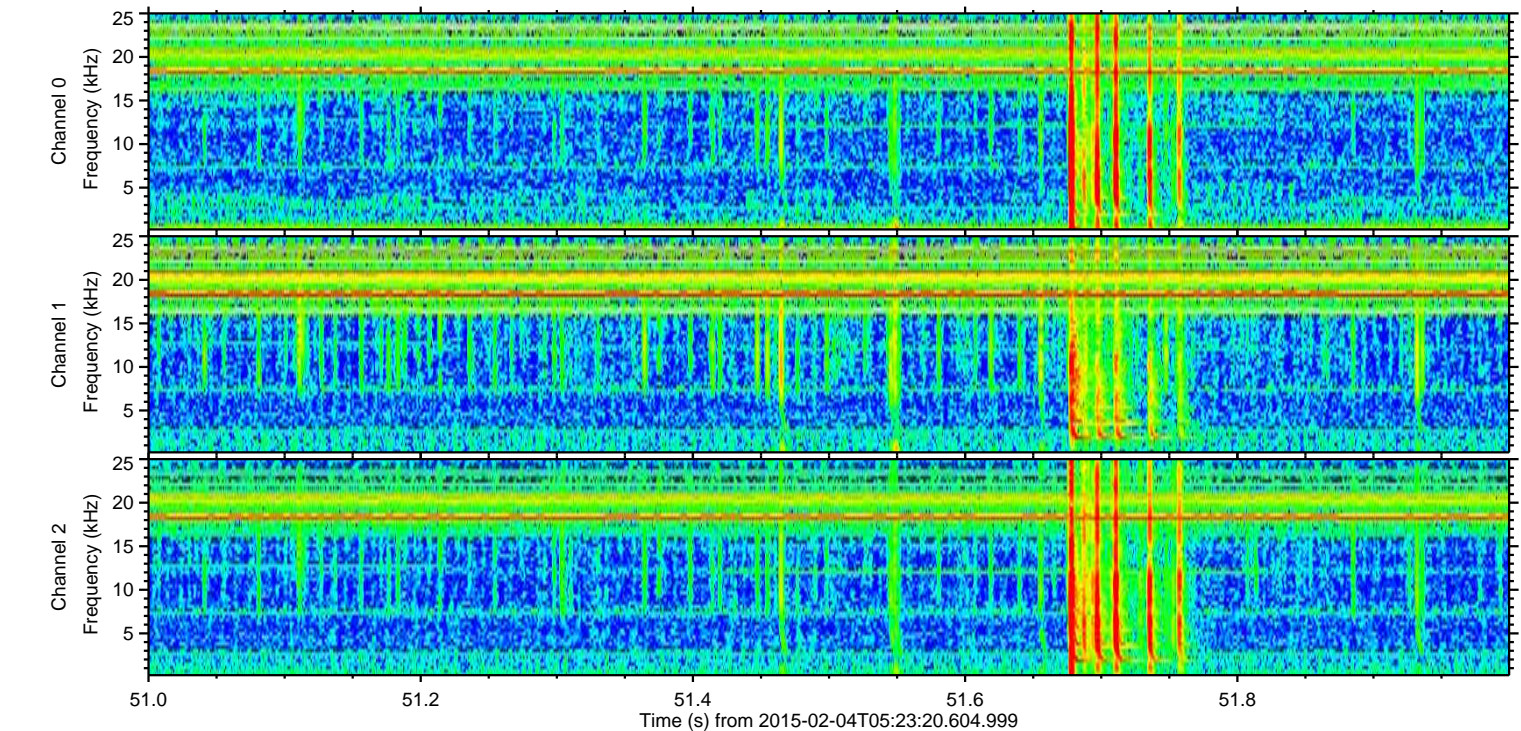
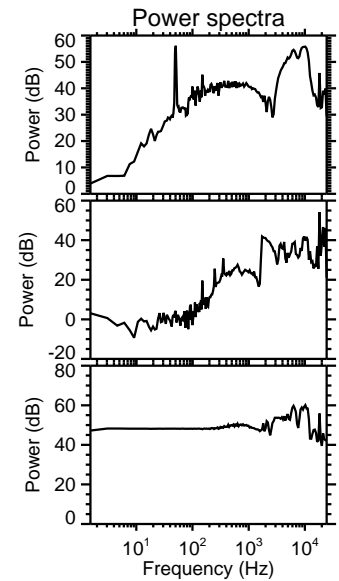
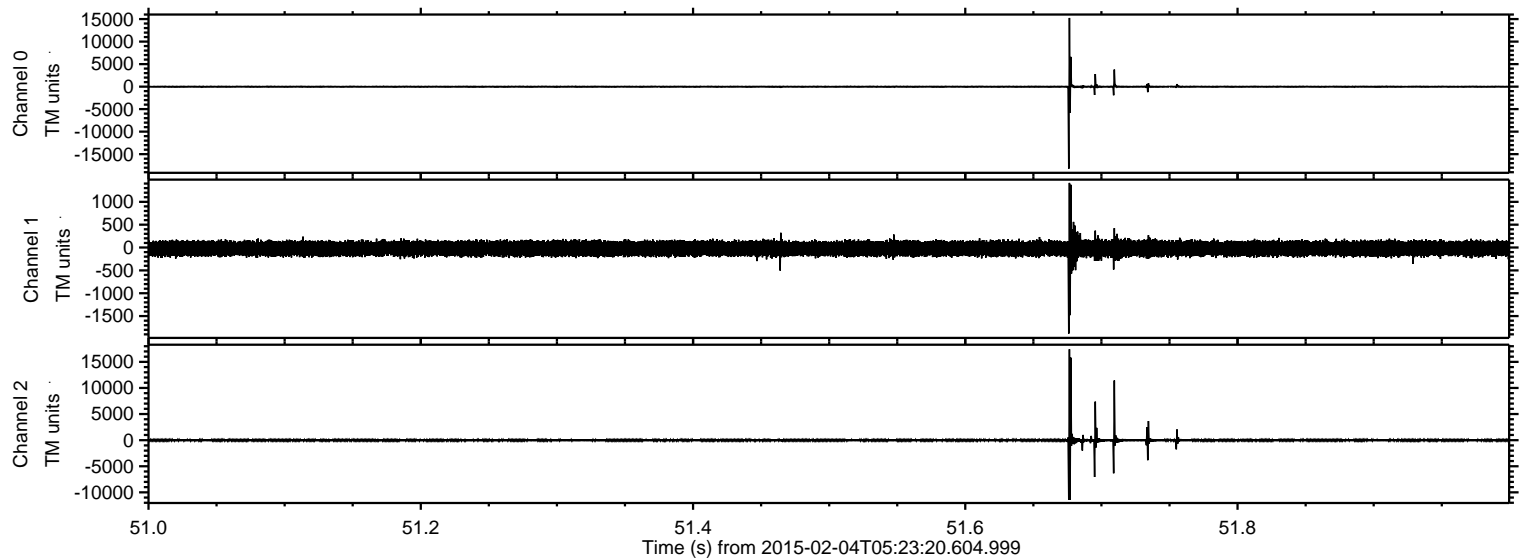

Channel 0
mn: -18230
mx: 15241
 μ : -14.9
 σ : 159.4

Channel 1
mn: -1883
mx: 1415
 μ : -21.0
 σ : 87.9

Channel 2
mn: -11467
mx: 17413
 μ : -23.5
 σ : 265.0

ELMAVAN 3D WAVEFORMS (Measured data sampled at 50 kHz) 49807 packets of 144 samples from 2015-02-04T05:23:20.604.999. Part 16/144

Processed Tue Feb 17 20:38:43 2015 by ELM ver.2012-10-06 from 001__elm20150204_052319__dat00.bin

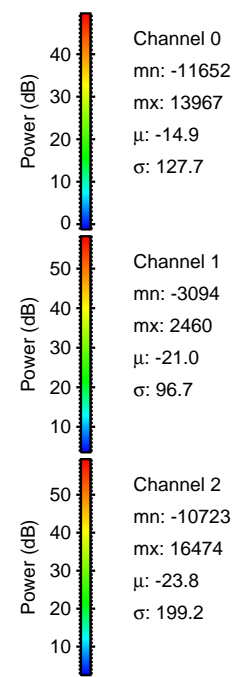
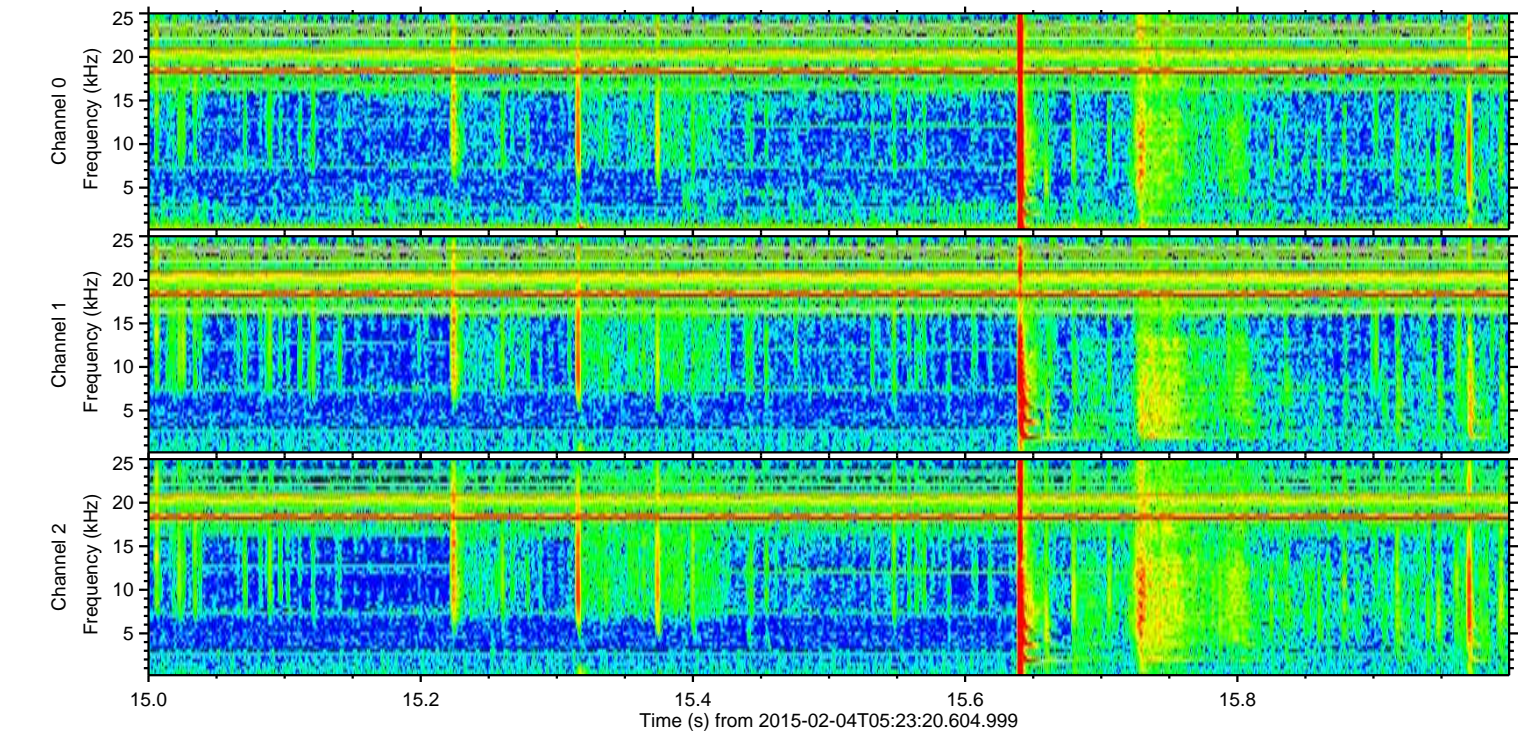
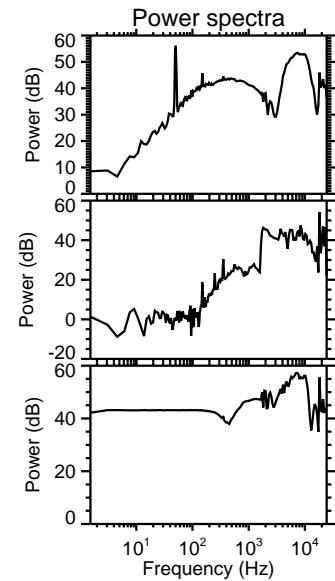
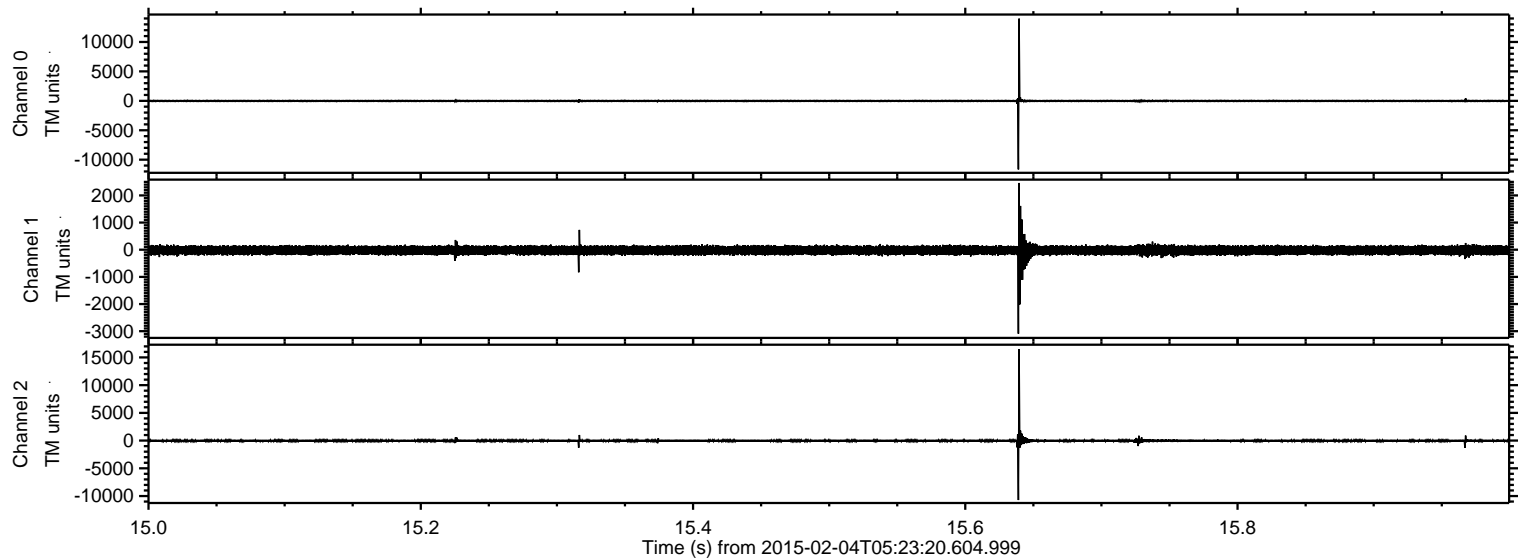

ELMAVAN 3D WAVEFORMS (Measured data sampled at 50 kHz) 49807 packets of 144 samples from 2015-02-04T05:23:20.604.999. Part 96/144

Processed Tue Feb 17 20:38:44 2015 by ELM ver.2012-10-06 from 001__elm20150204_052319__dat00.bin

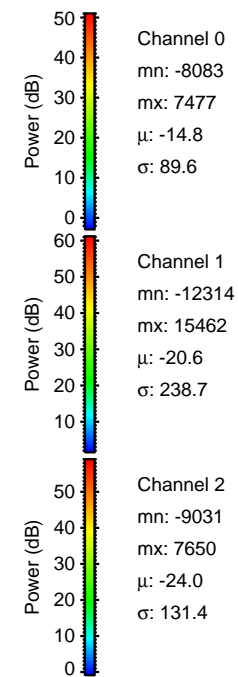
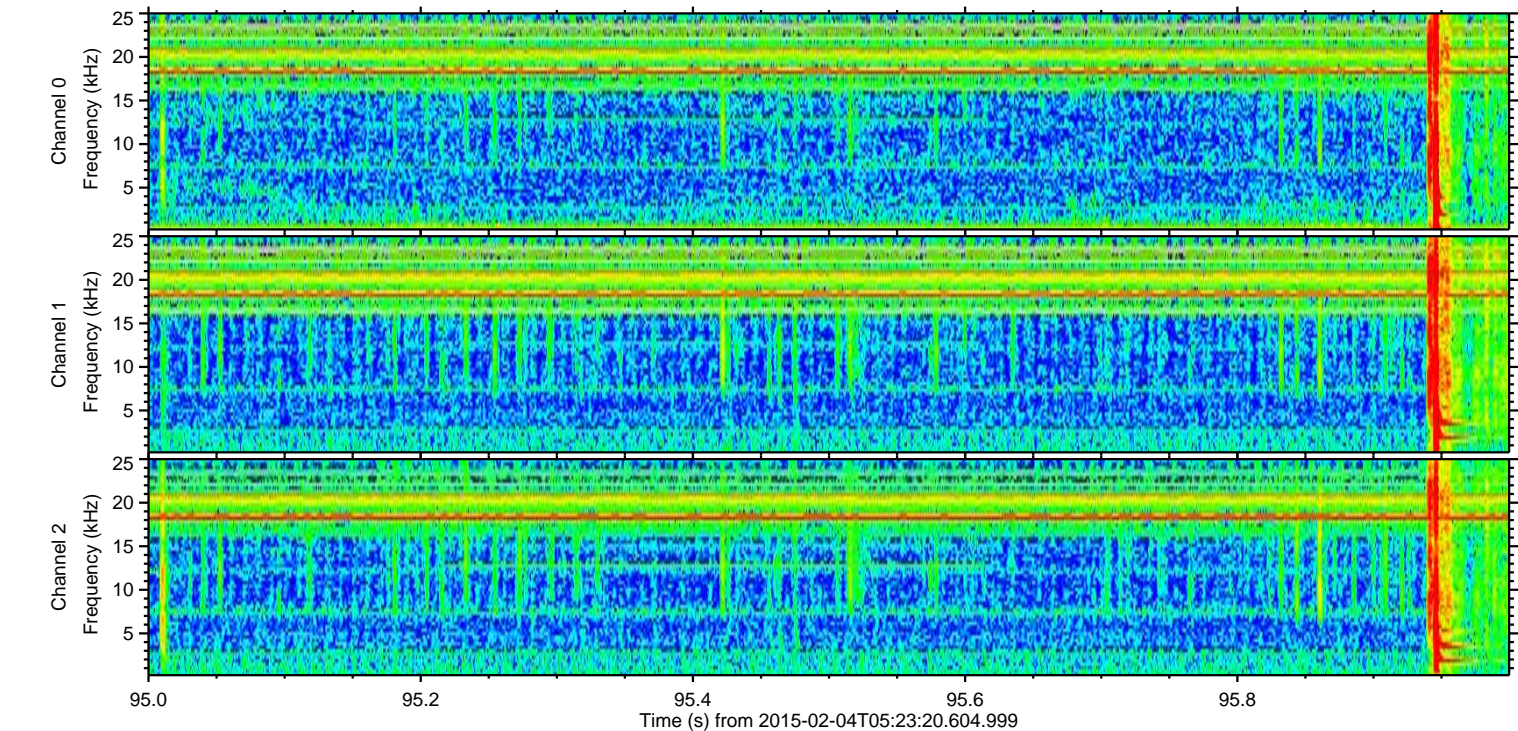
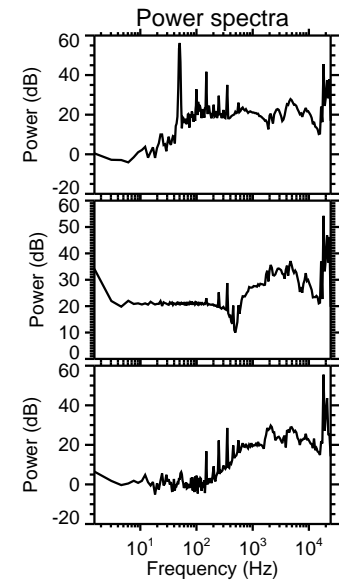
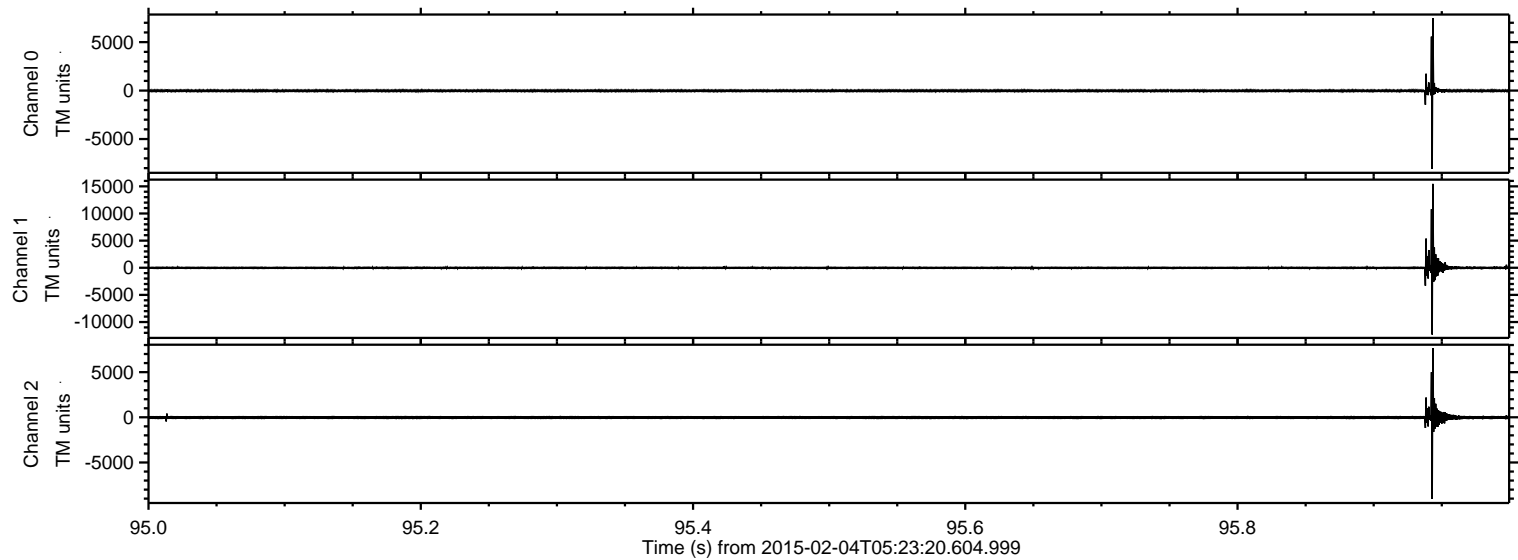

ELMAVAN 3D WAVEFORMS (Measured data sampled at 50 kHz) 49807 packets of 144 samples from 2015-02-04T05:23:20.604.999. Part 137/144

Processed Tue Feb 17 20:38:45 2015 by ELM ver.2012-10-06 from 001__elm20150204_052319__dat00.bin

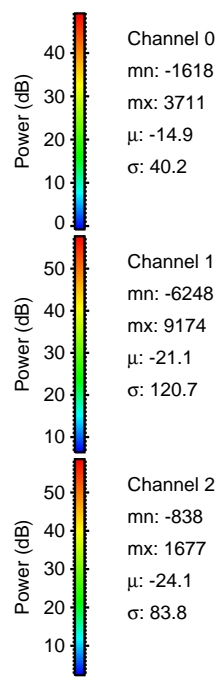
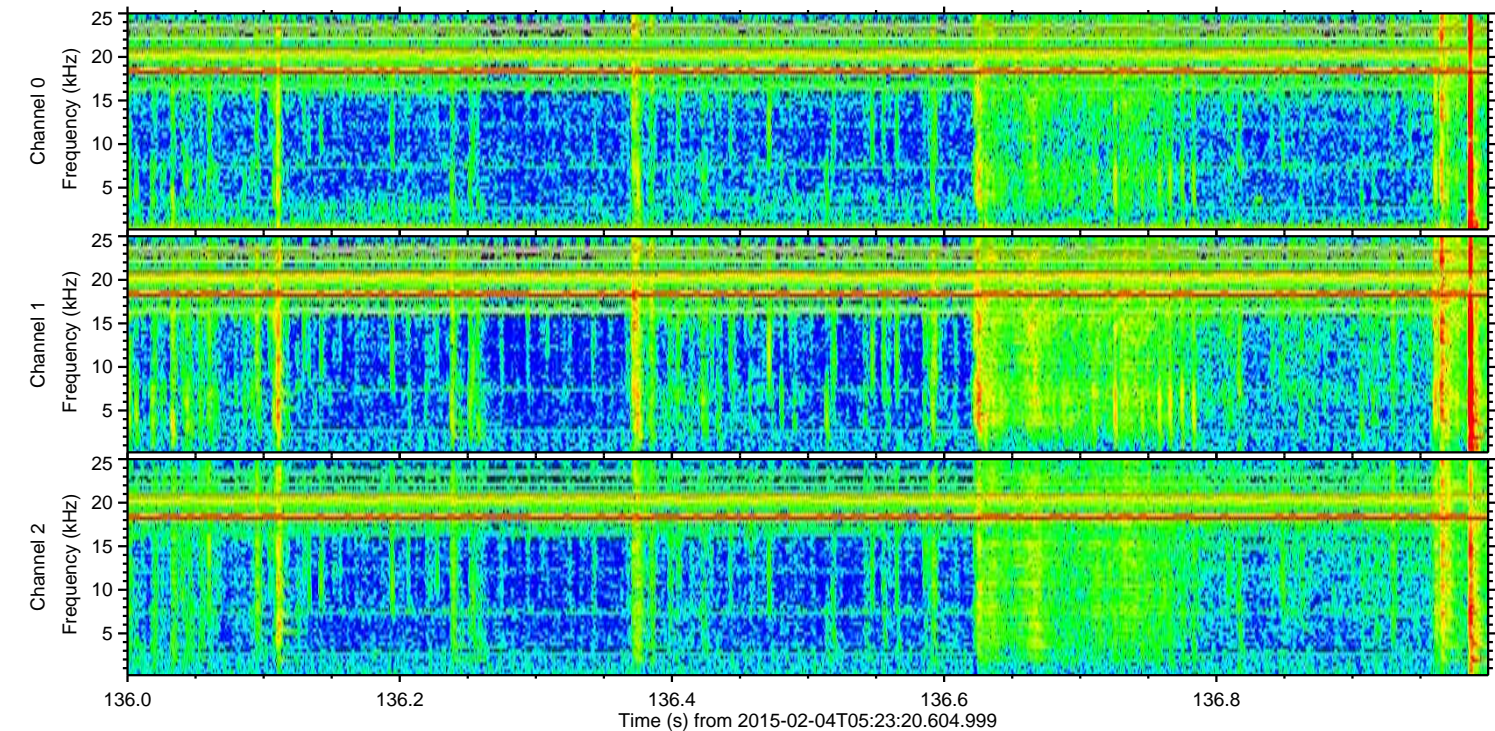
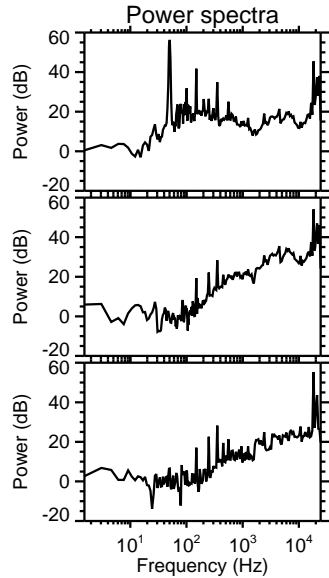
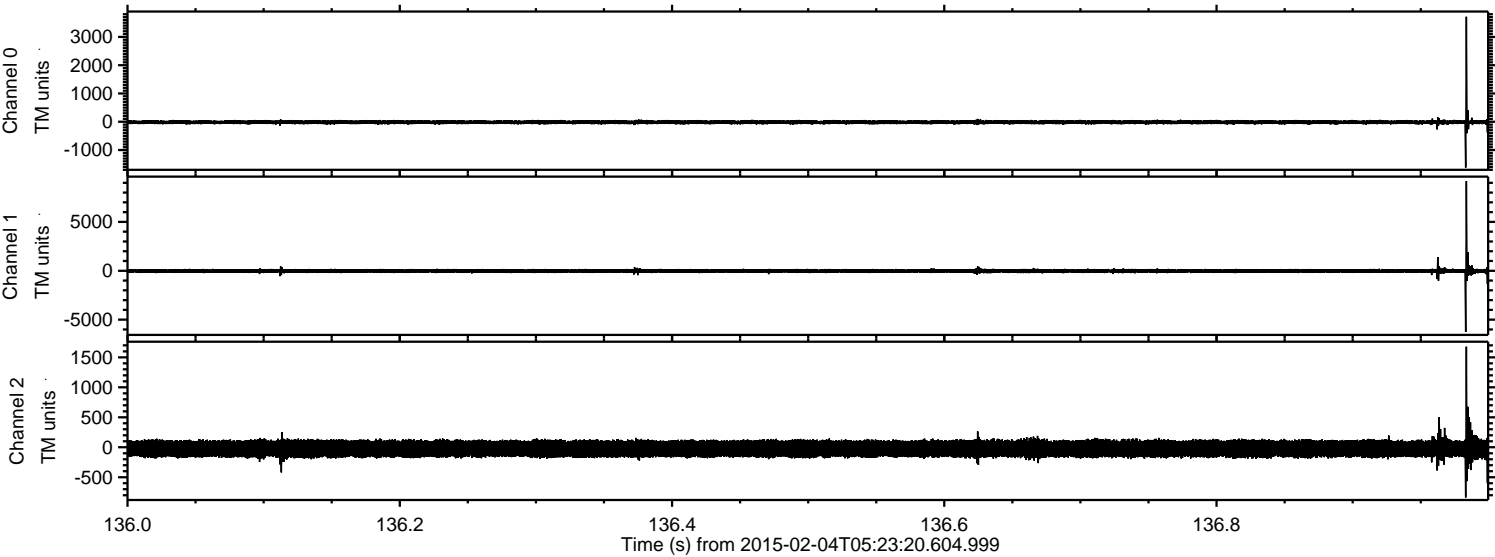

Channel 0
mn: -1618
mx: 3711
 μ : -14.9
 σ : 40.2

Channel 1
mn: -6248
mx: 9174
 μ : -21.1
 σ : 120.7

Channel 2
mn: -838
mx: 1677
 μ : -24.1
 σ : 83.8

ELMAVAN 3D WAVEFORMS (Measured data sampled at 50 kHz) 49807 packets of 144 samples from 2015-02-04T05:23:20.604.999. Part 31/144

Processed Tue Feb 17 20:38:46 2015 by ELM ver.2012-10-06 from 001__elm20150204_052319__dat00.bin

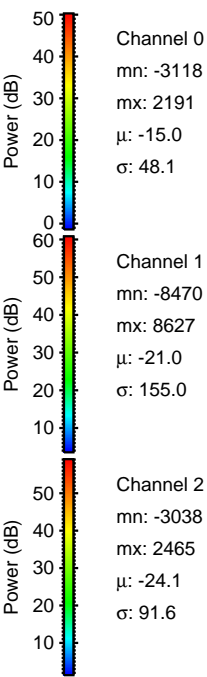
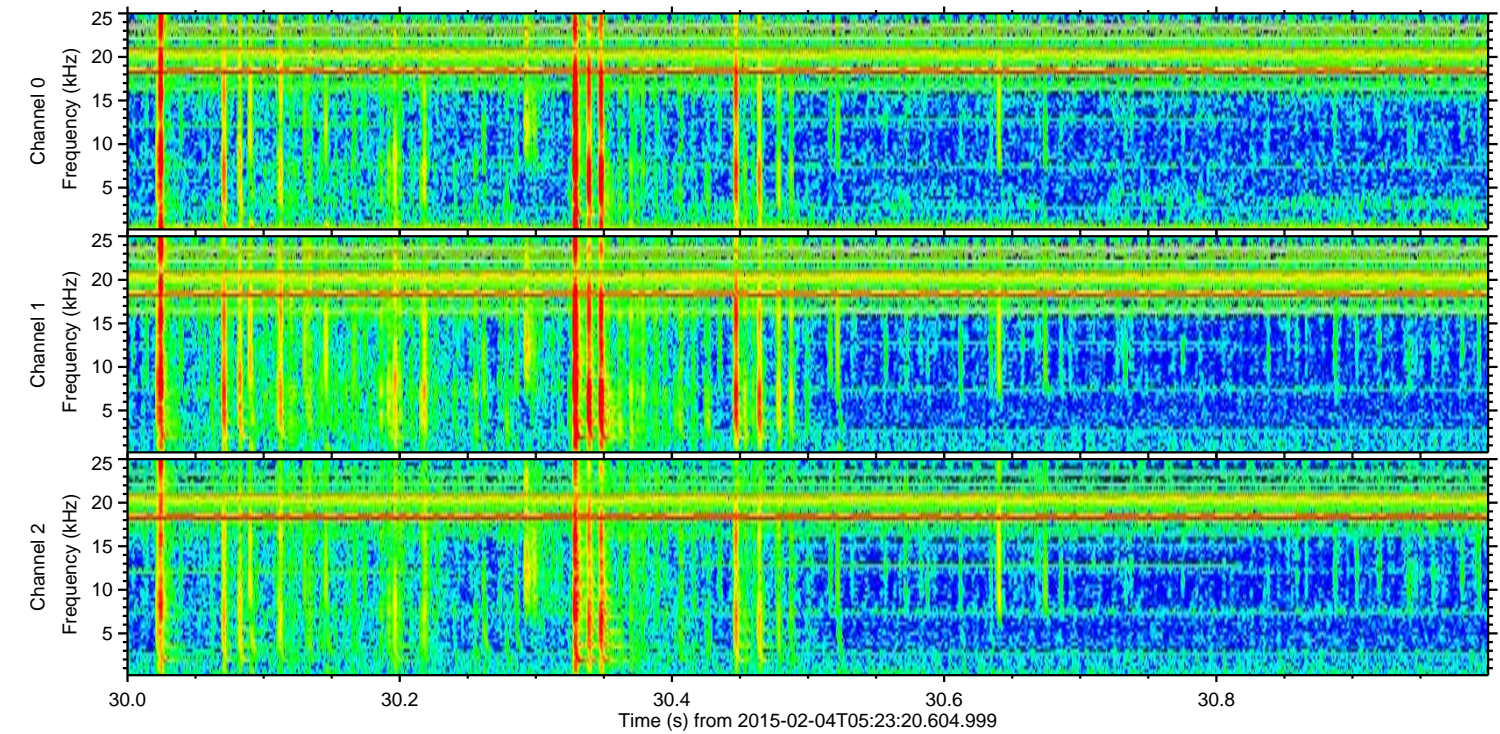
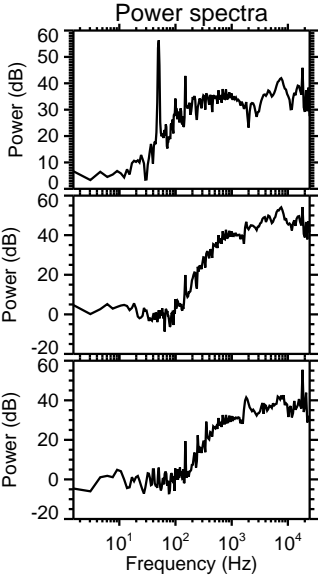
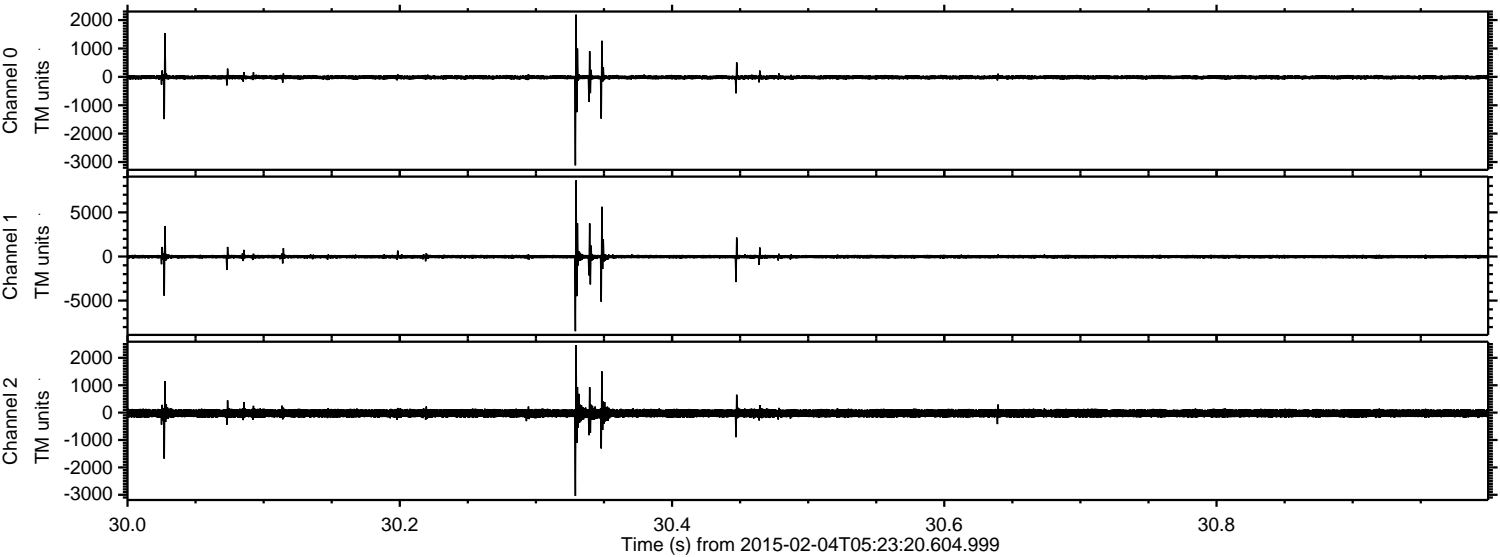

ELMAVAN 3D WAVEFORMS (Measured data sampled at 50 kHz) 49807 packets of 144 samples from 2015-02-04T05:23:20.604.999. Part 121/144

Processed Tue Feb 17 20:38:47 2015 by ELM ver.2012-10-06 from 001__elm20150204_052319__dat00.bin

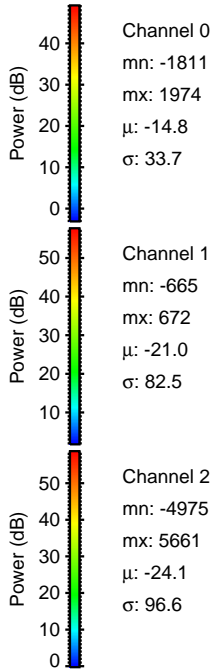
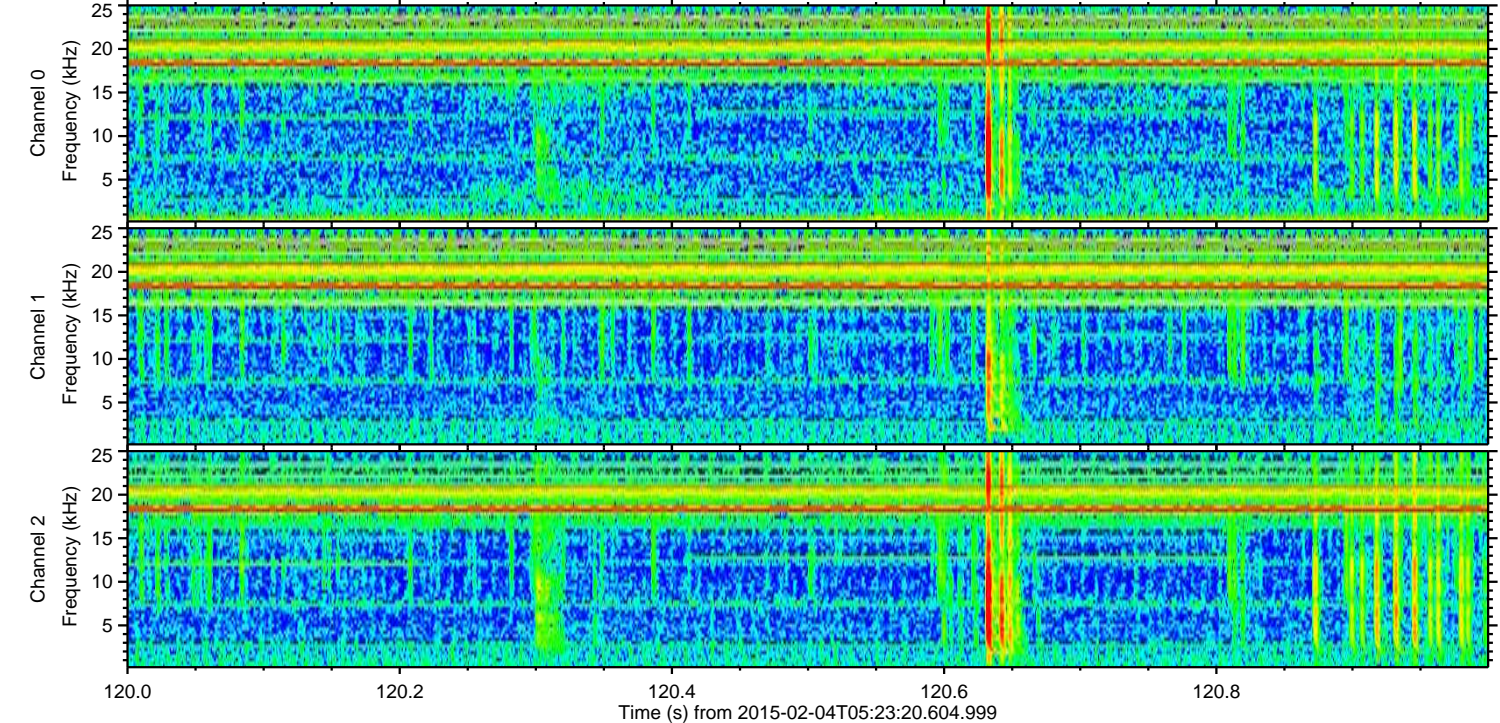
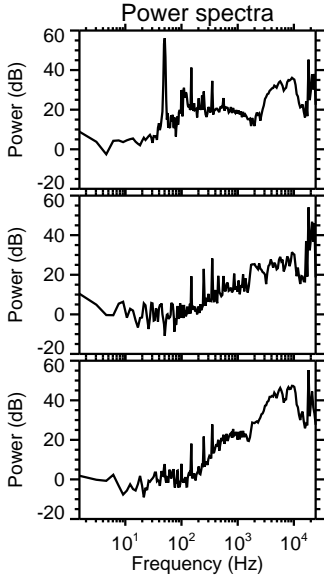
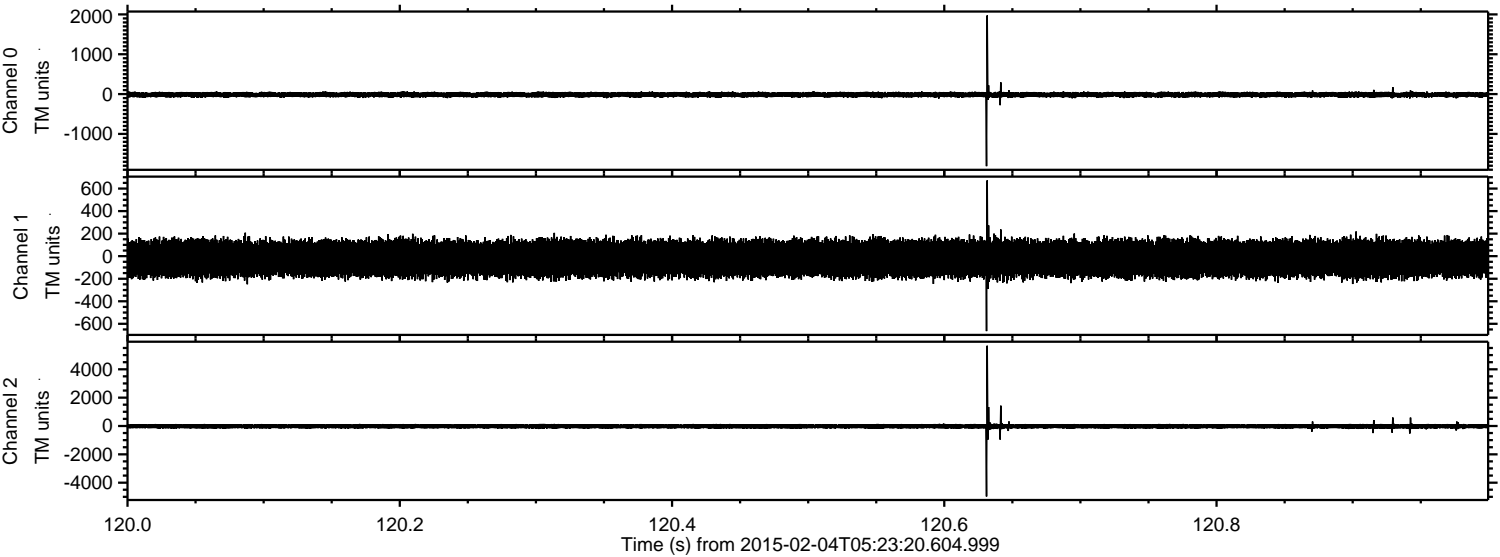

ELMAVAN 3D WAVEFORMS (Measured data sampled at 50 kHz) 49807 packets of 144 samples from 2015-02-04T05:23:20.604.999. Part 19/144

Processed Tue Feb 17 20:38:48 2015 by ELM ver.2012-10-06 from 001__elm20150204_052319__dat00.bin

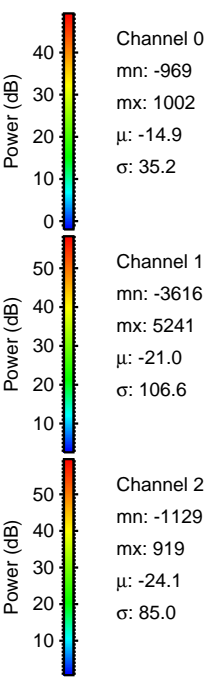
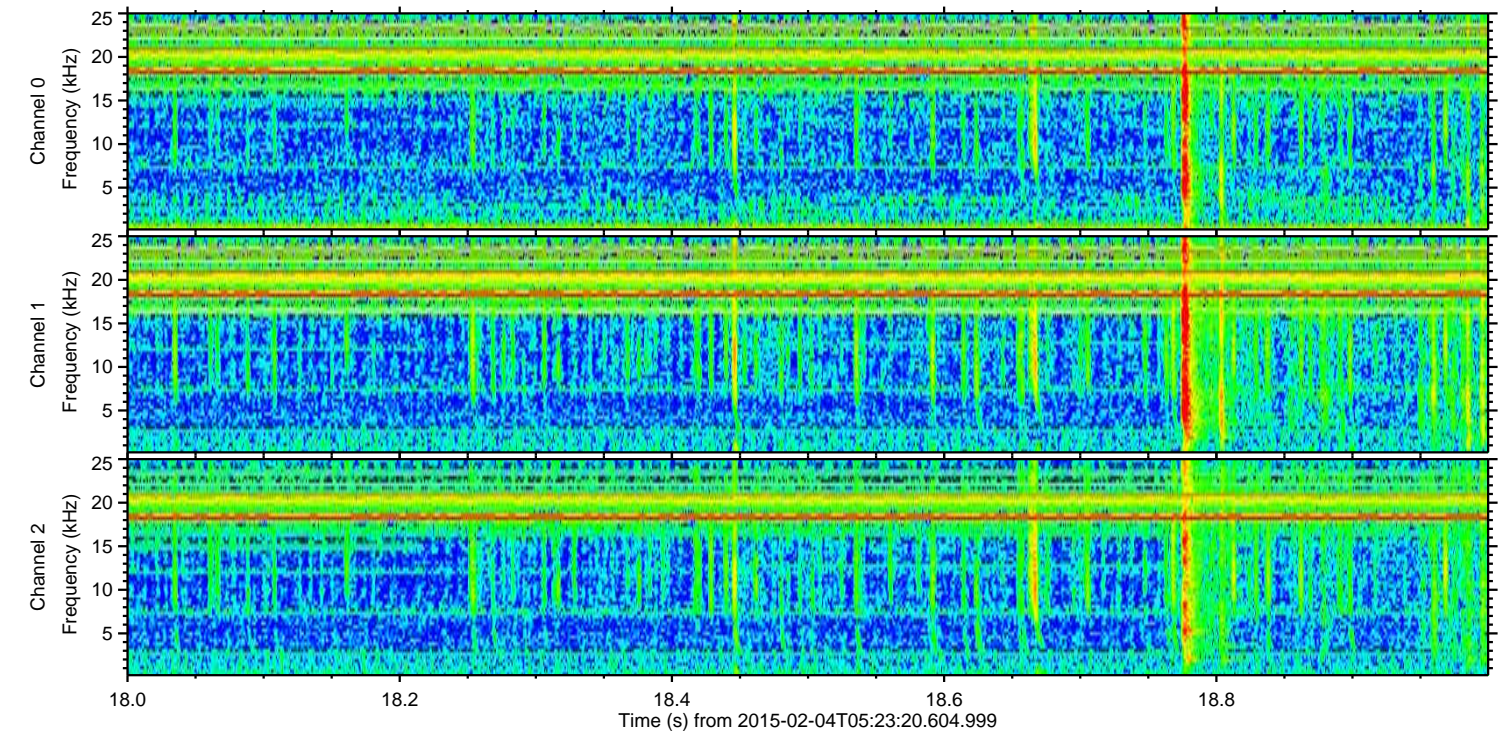
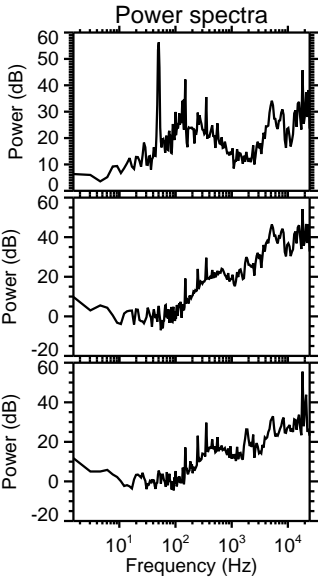
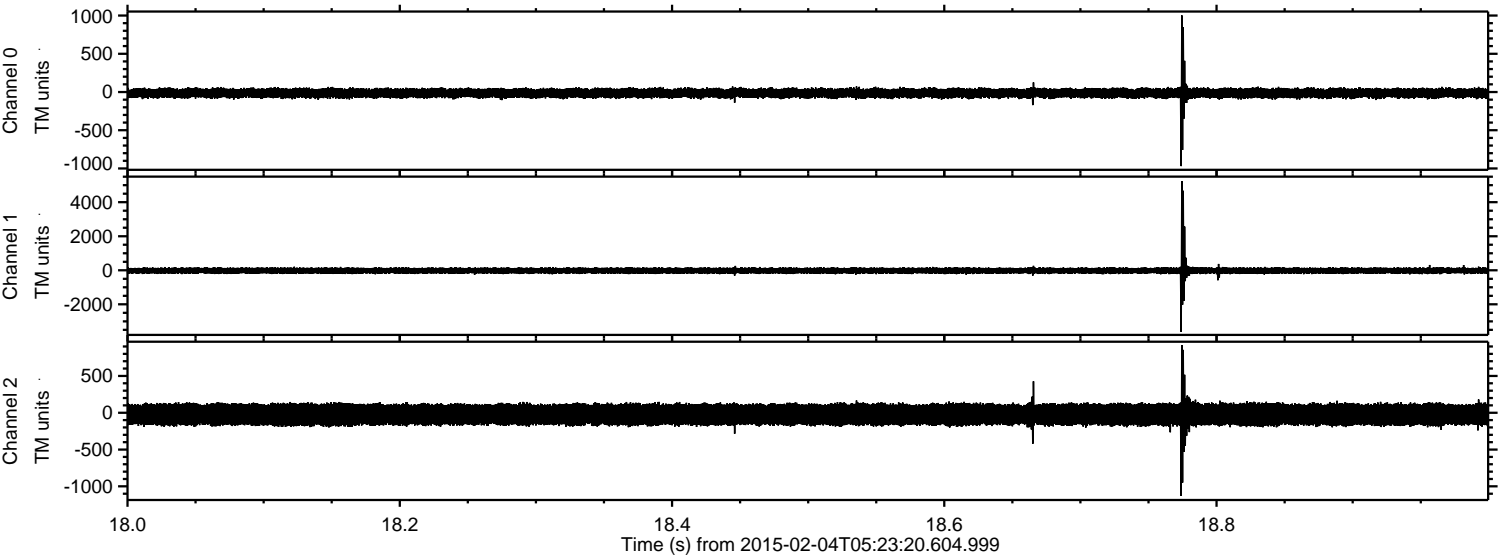

ELMAVAN 3D WAVEFORMS (Measured data sampled at 50 kHz) 49807 packets of 144 samples from 2015-02-04T05:23:20.604.999. Part 115/144

Processed Tue Feb 17 20:38:49 2015 by ELM ver.2012-10-06 from 001__elm20150204_052319__dat00.bin

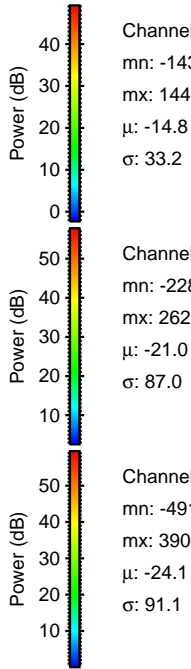
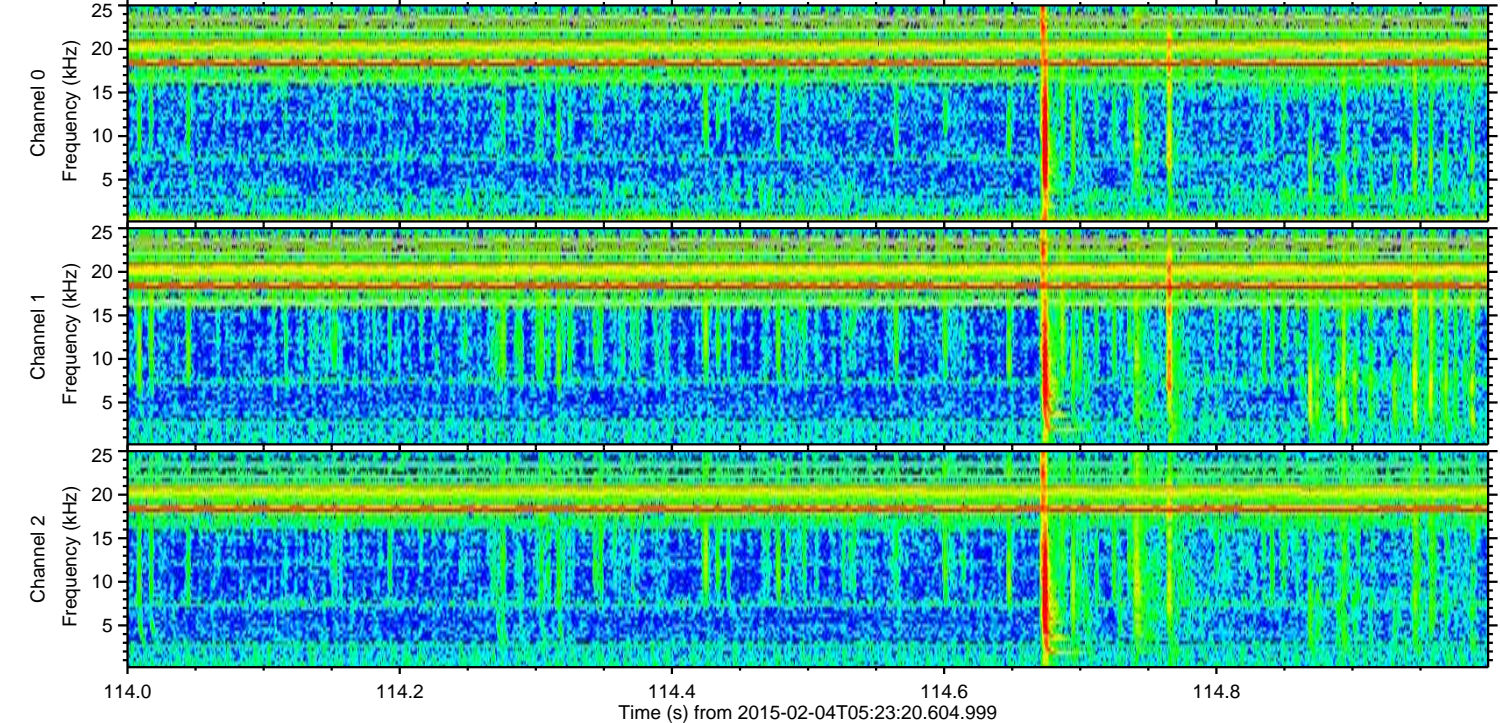
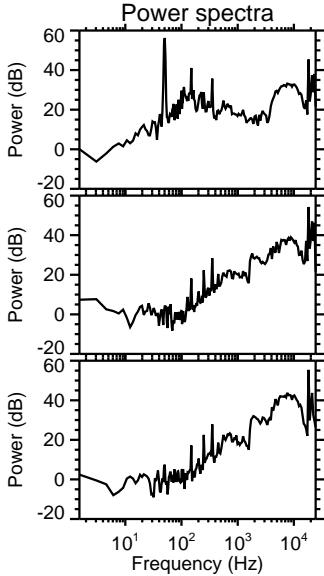
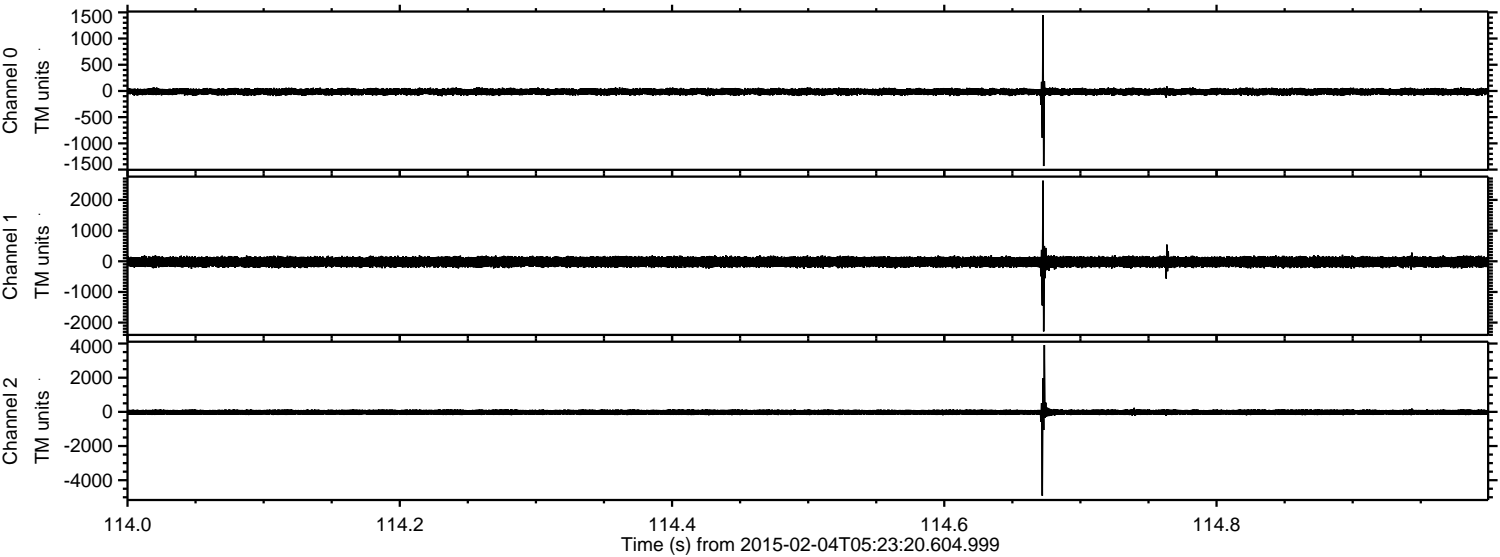

ELMAVAN 3D WAVEFORMS (Measured data sampled at 50 kHz) 49807 packets of 144 samples from 2015-02-04T05:23:20.604.999. Part 3/144

Processed Tue Feb 17 20:38:50 2015 by ELM ver.2012-10-06 from 001__elm20150204_052319__dat00.bin

