

# ELMAVAN 3D WAVEFORMS (Measured data sampled at 50 kHz) 49737 packets of 144 samples from 2015-02-04T04:28:18.618.999.

Processed Tue Feb 17 20:26:08 2015 by ELM ver.2012-10-06 from 001\_\_elm20150204\_042817\_\_dat00.bin

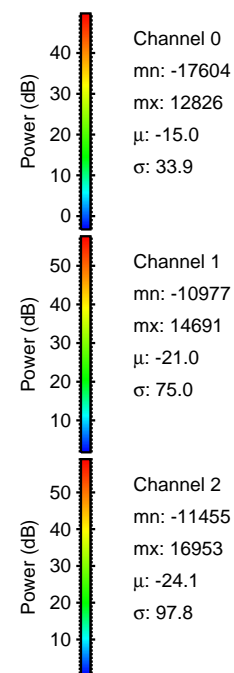

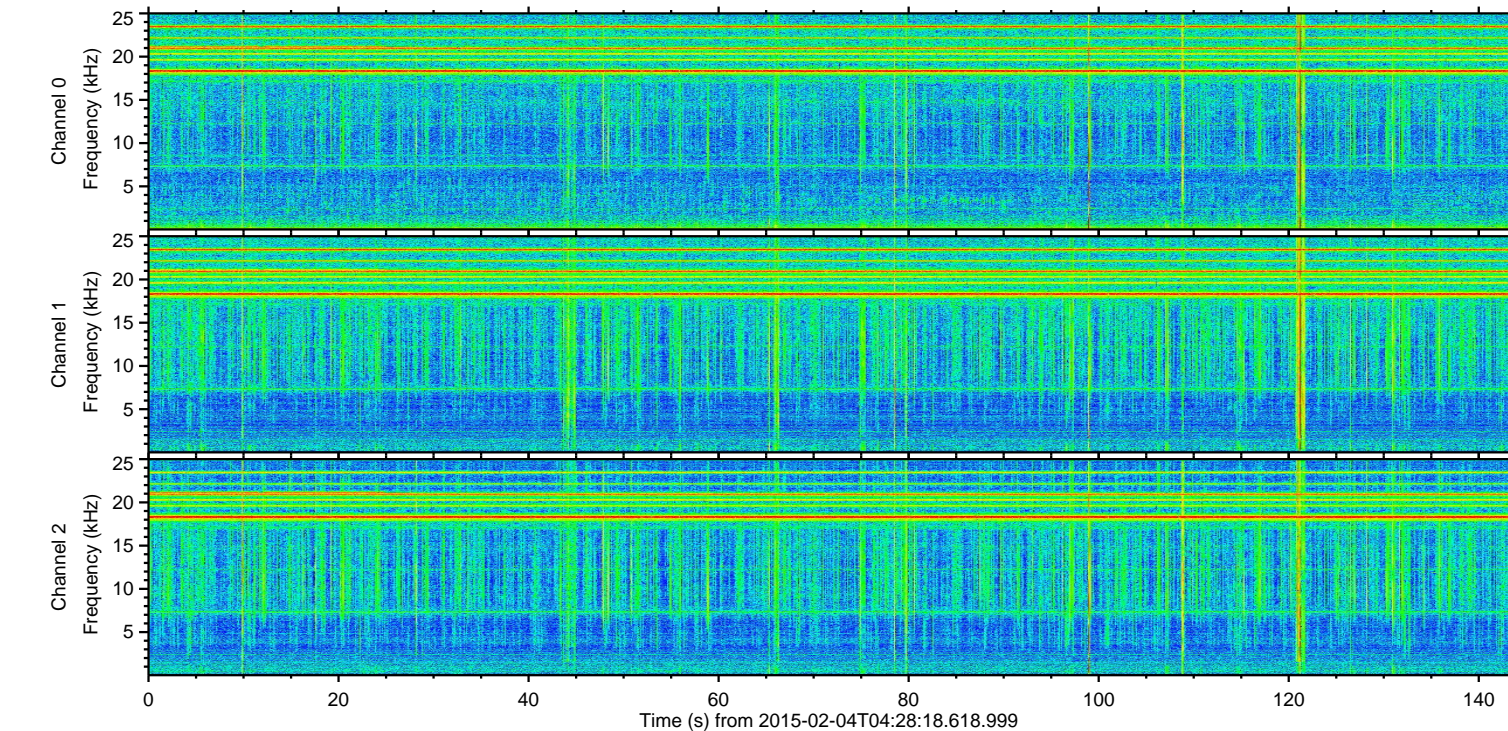
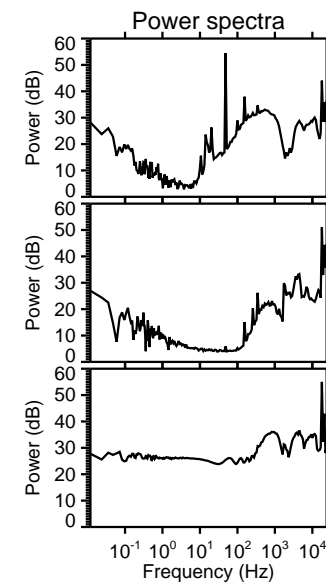
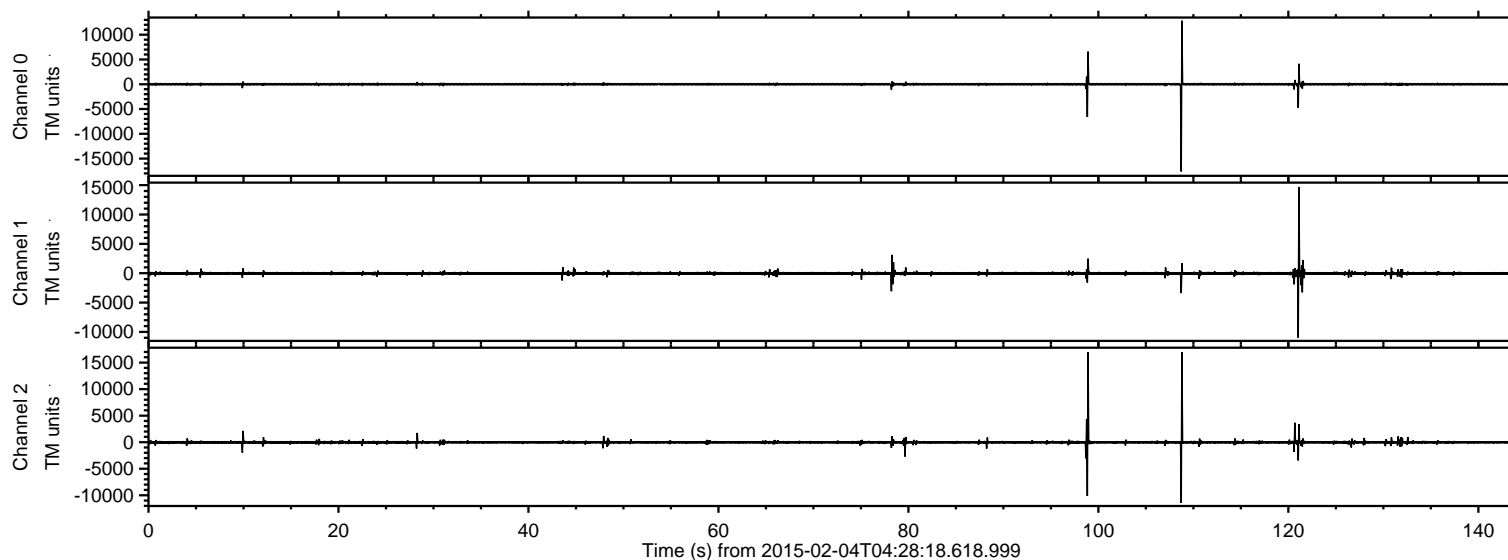

ELMAVAN 3D WAVEFORMS (Measured data sampled at 50 kHz) 49737 packets of 144 samples from 2015-02-04T04:28:18.618.999. Part 109/144

Processed Tue Feb 17 20:26:20 2015 by ELM ver.2012-10-06 from 001\_\_elm20150204\_042817\_\_dat00.bin

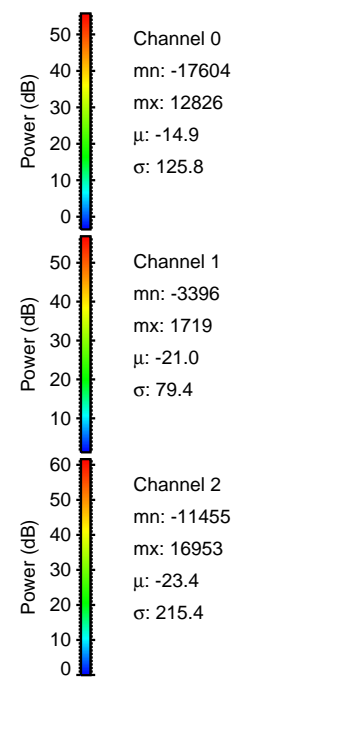
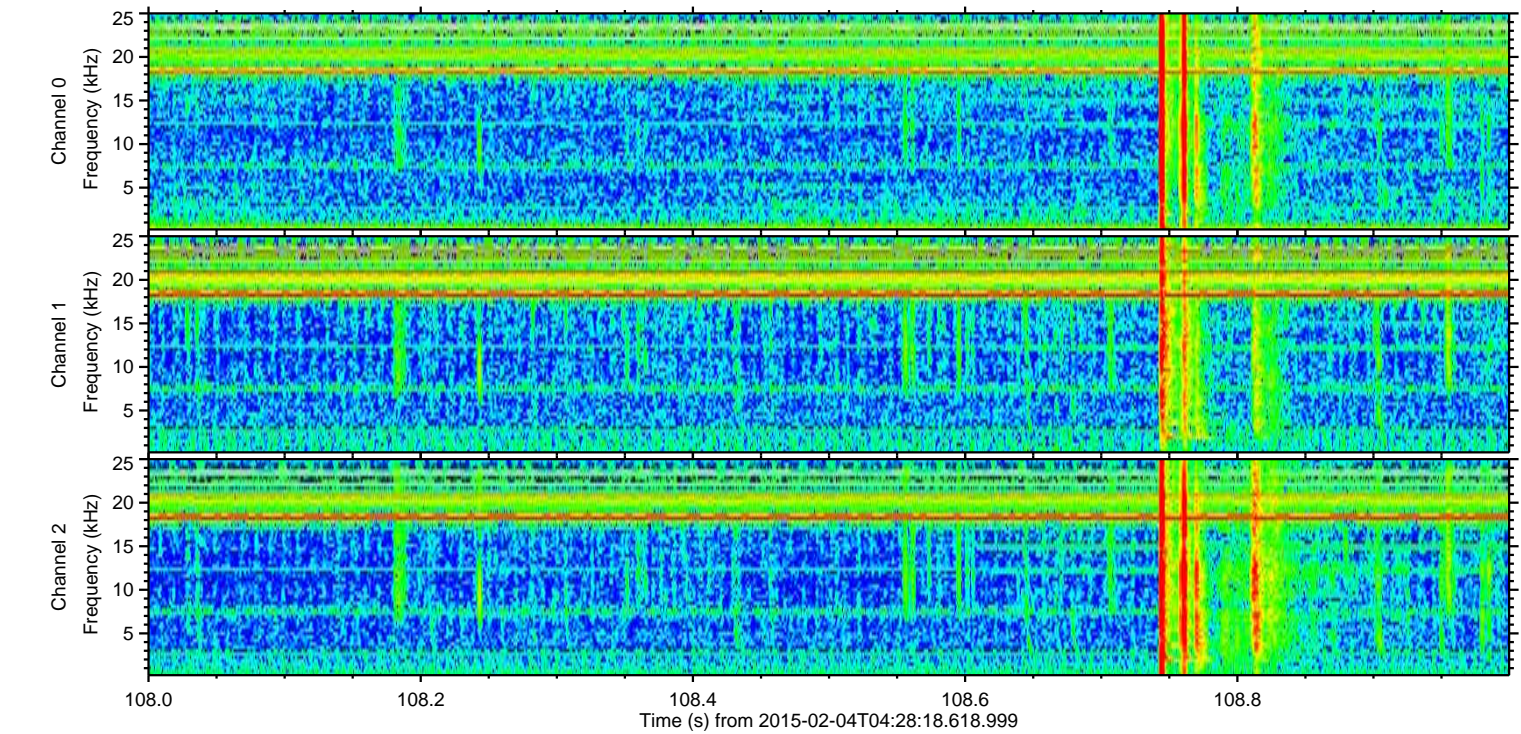
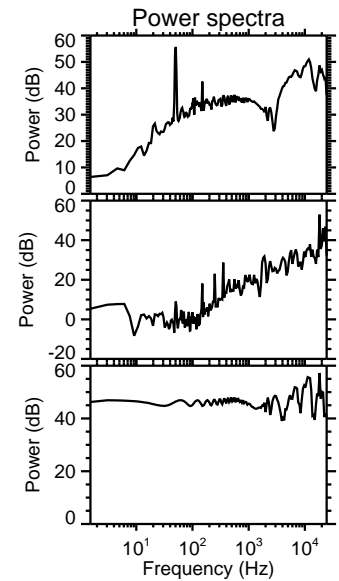
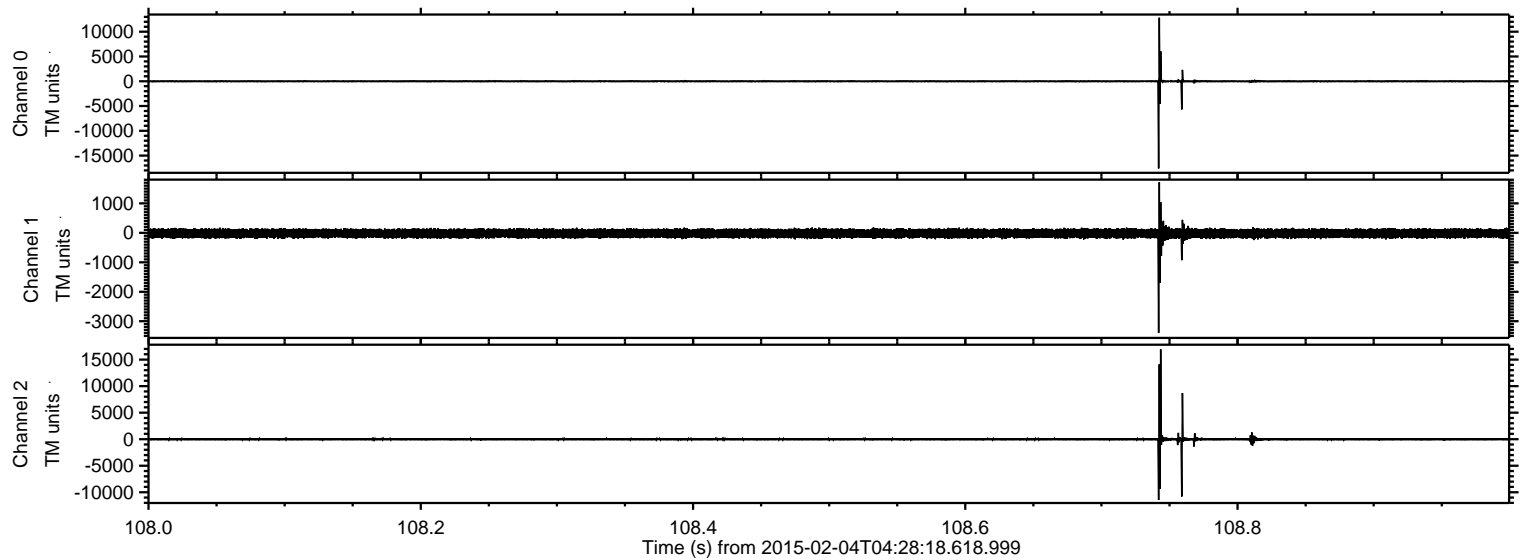



ELMAVAN 3D WAVEFORMS (Measured data sampled at 50 kHz) 49737 packets of 144 samples from 2015-02-04T04:28:18.618.999. Part 99/144

Processed Tue Feb 17 20:26:21 2015 by ELM ver.2012-10-06 from 001\_\_elm20150204\_042817\_\_dat00.bin

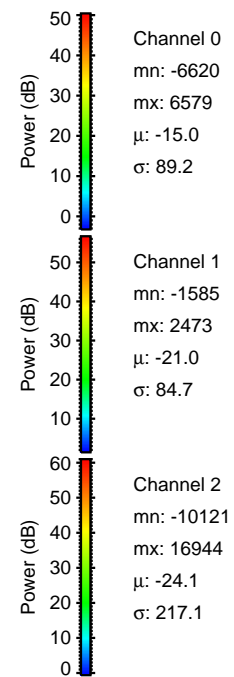
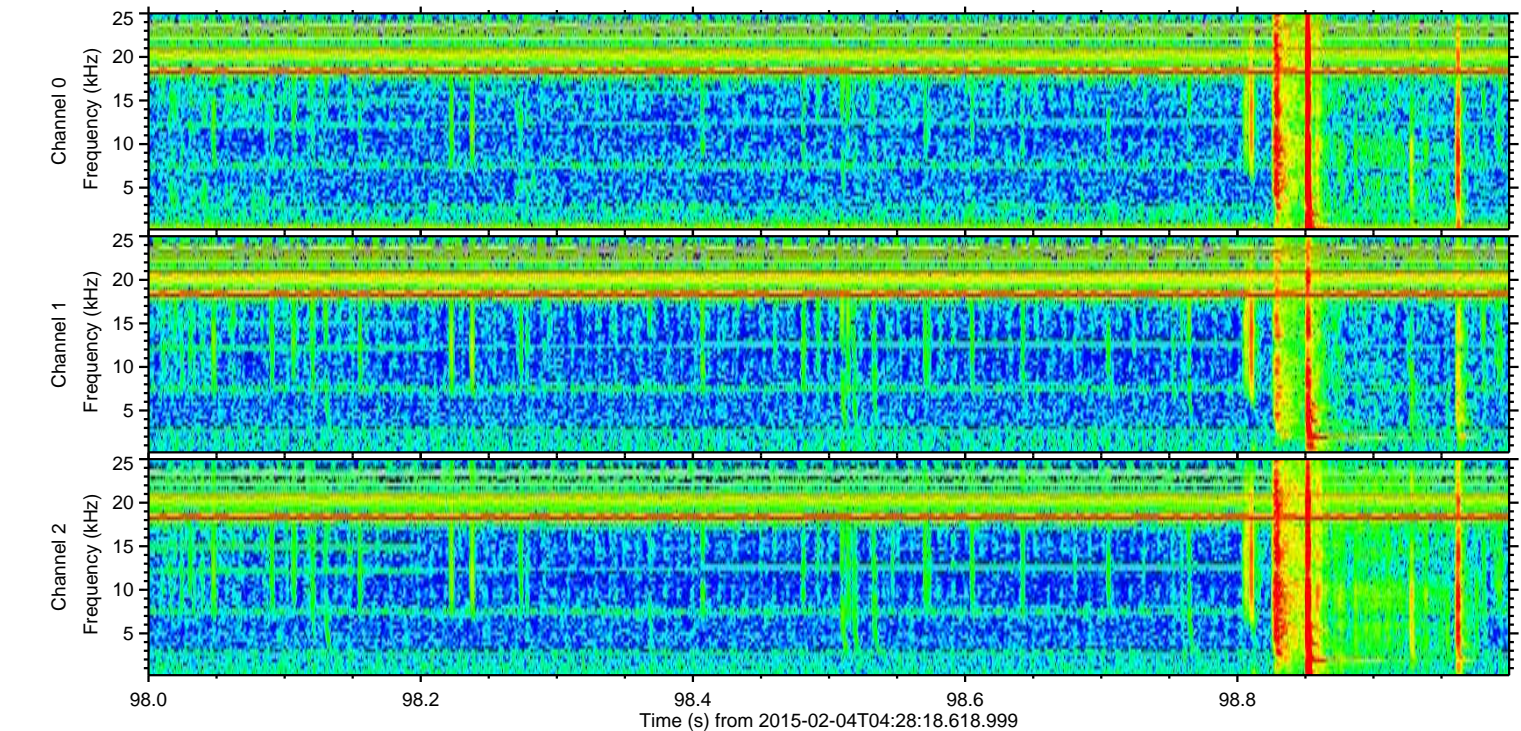
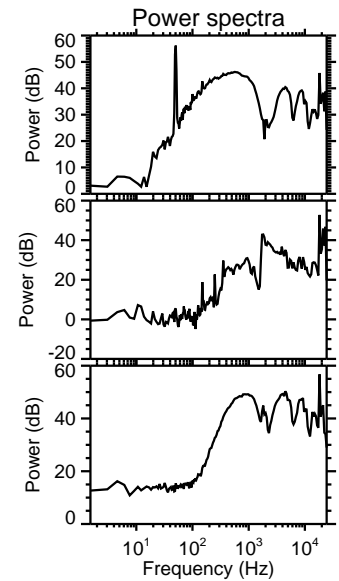
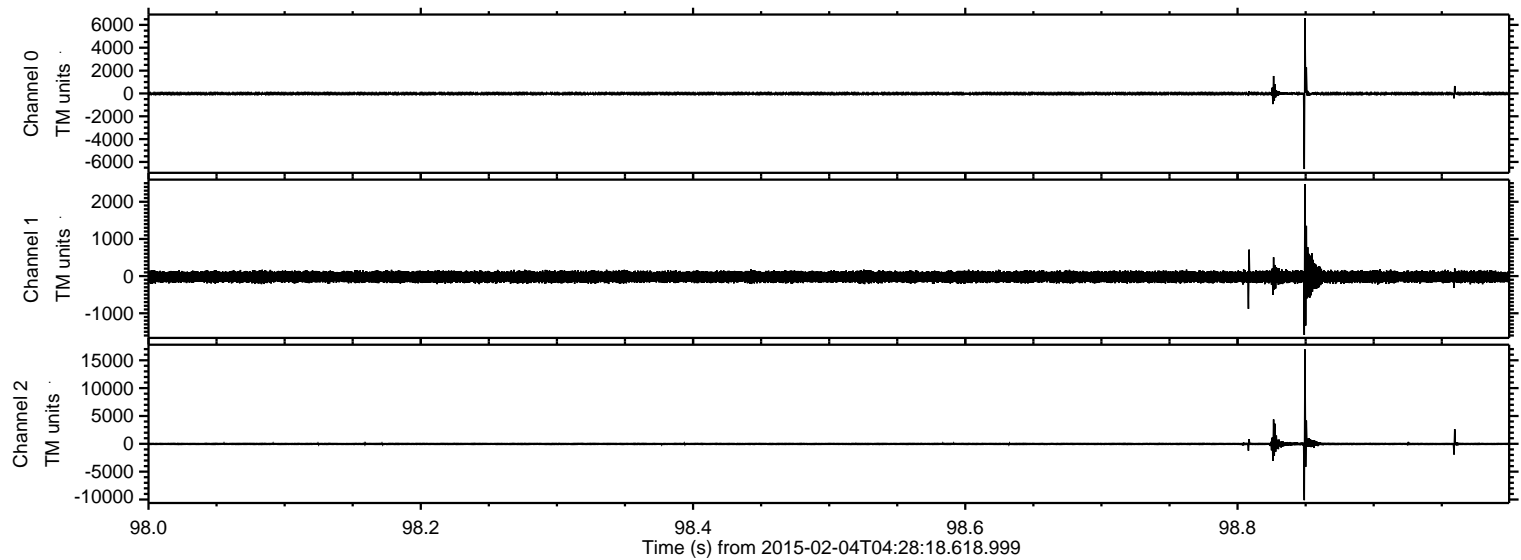



ELMAVAN 3D WAVEFORMS (Measured data sampled at 50 kHz) 49737 packets of 144 samples from 2015-02-04T04:28:18.618.999. Part 122/144

Processed Tue Feb 17 20:26:22 2015 by ELM ver.2012-10-06 from 001\_\_elm20150204\_042817\_\_dat00.bin

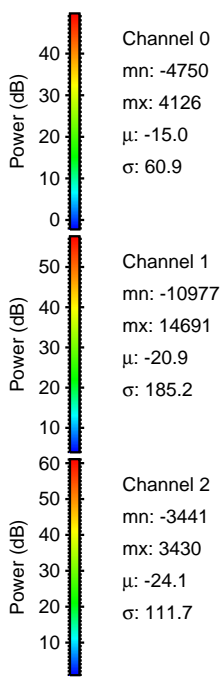
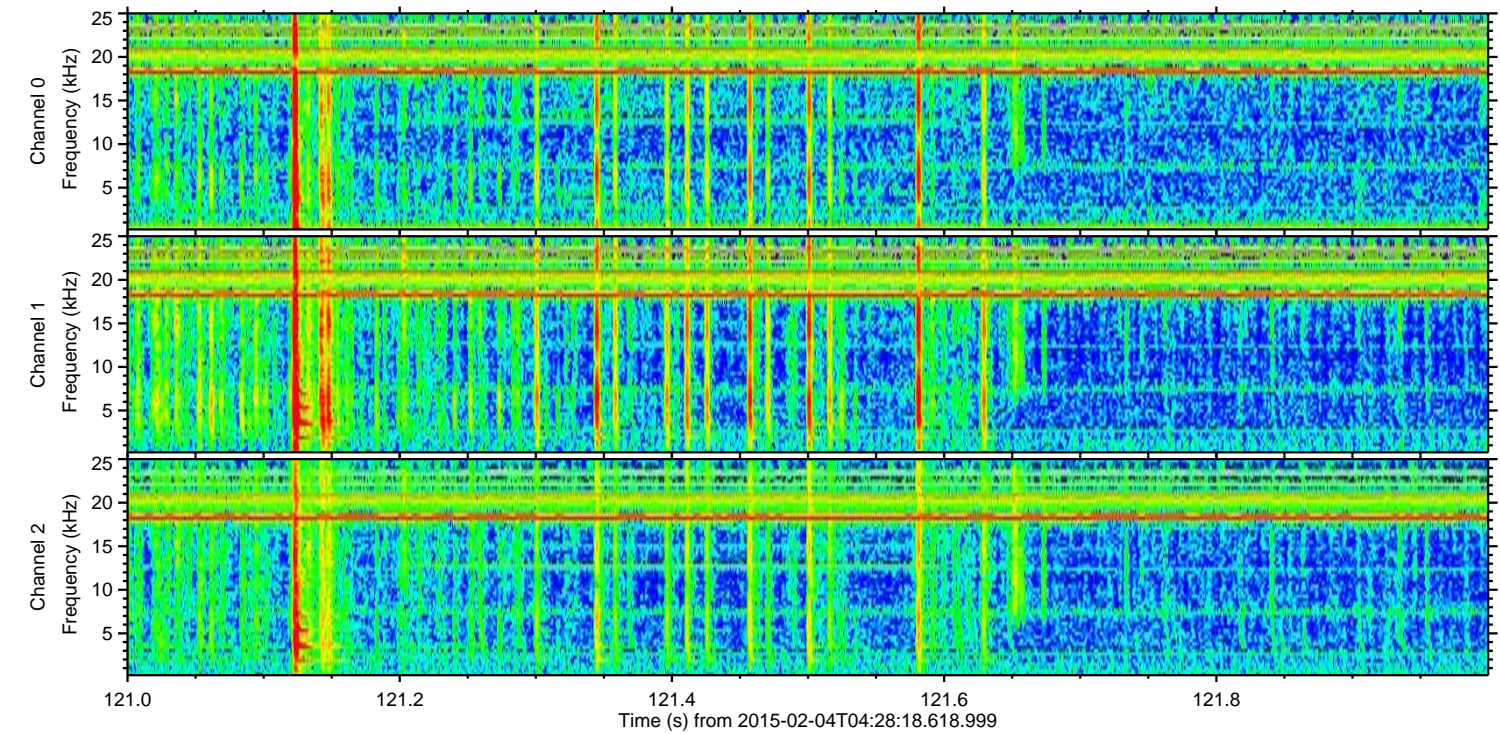
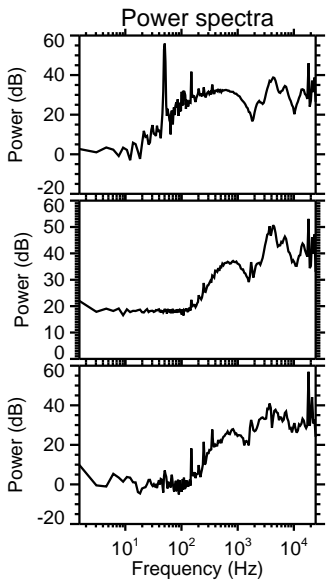
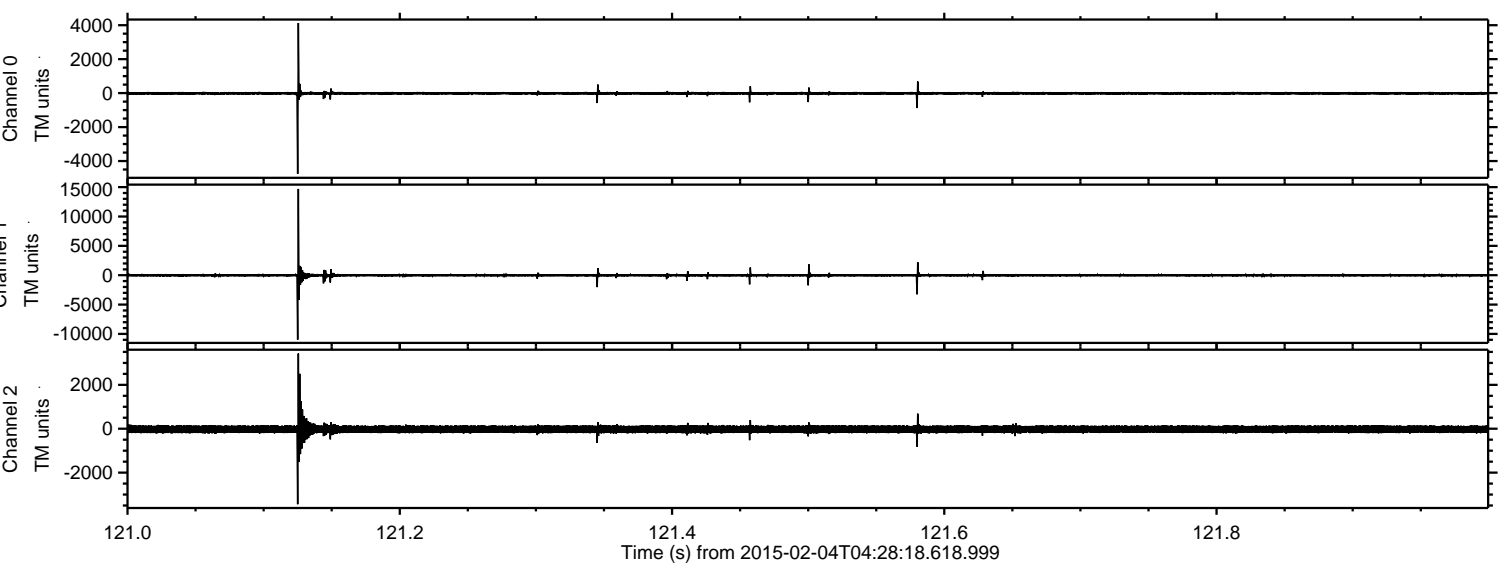

Channel 0  
mn: -4750  
mx: 4126  
 $\mu$ : -15.0  
 $\sigma$ : 60.9

Channel 1  
mn: -10977  
mx: 14691  
 $\mu$ : -20.9  
 $\sigma$ : 185.2

Channel 2  
mn: -3441  
mx: 3430  
 $\mu$ : -24.1  
 $\sigma$ : 111.7



ELMAVAN 3D WAVEFORMS (Measured data sampled at 50 kHz) 49737 packets of 144 samples from 2015-02-04T04:28:18.618.999. Part 121/144

Processed Tue Feb 17 20:26:23 2015 by ELM ver.2012-10-06 from 001\_\_elm20150204\_042817\_\_dat00.bin

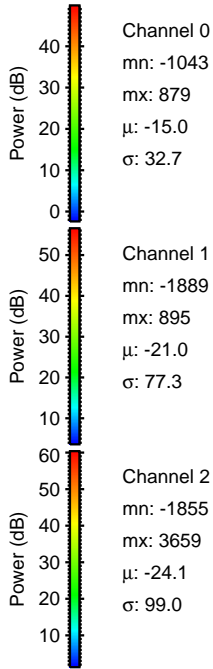
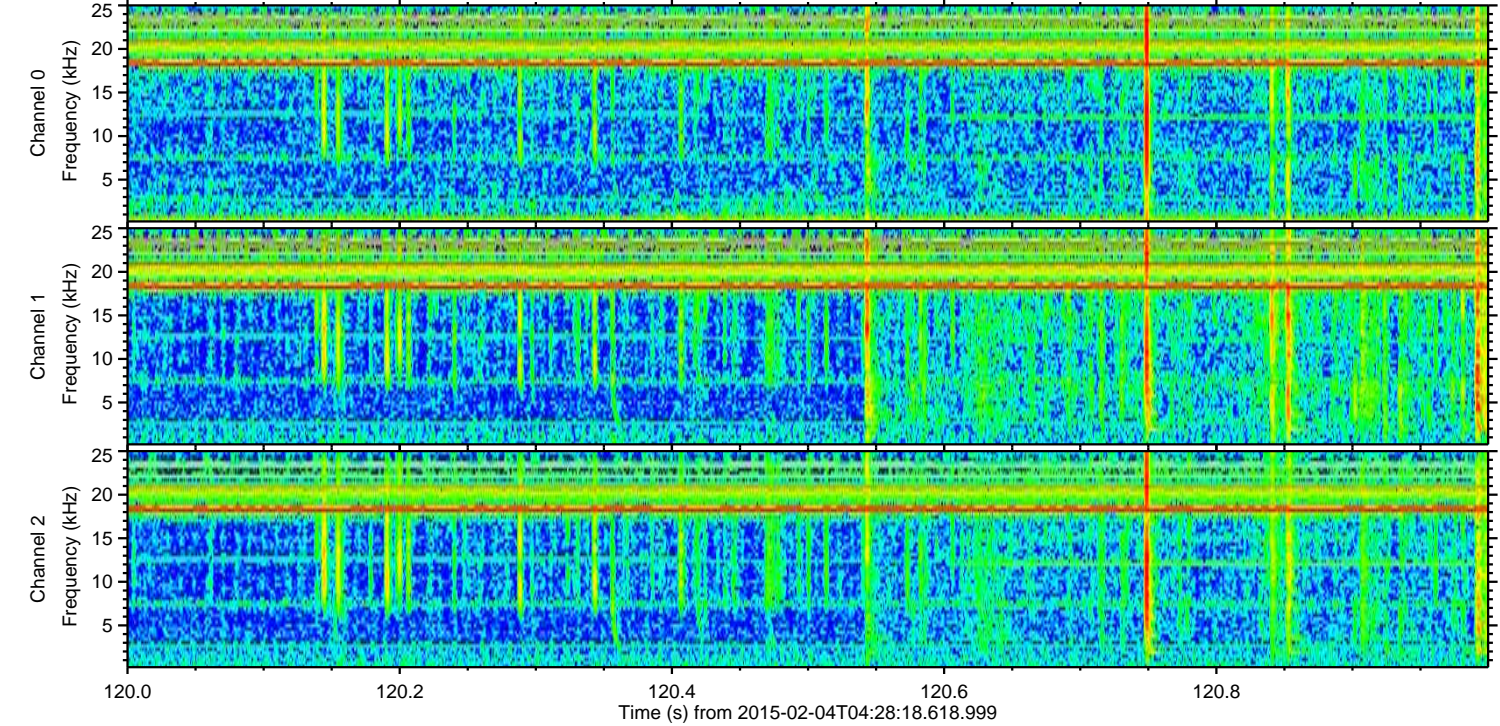
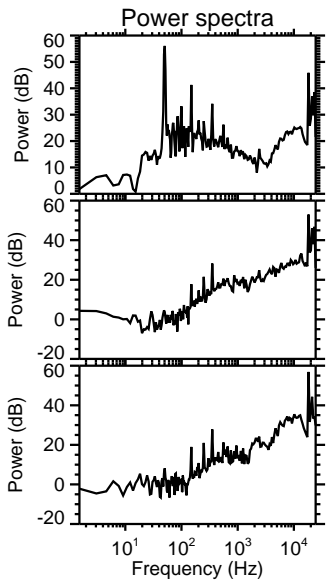
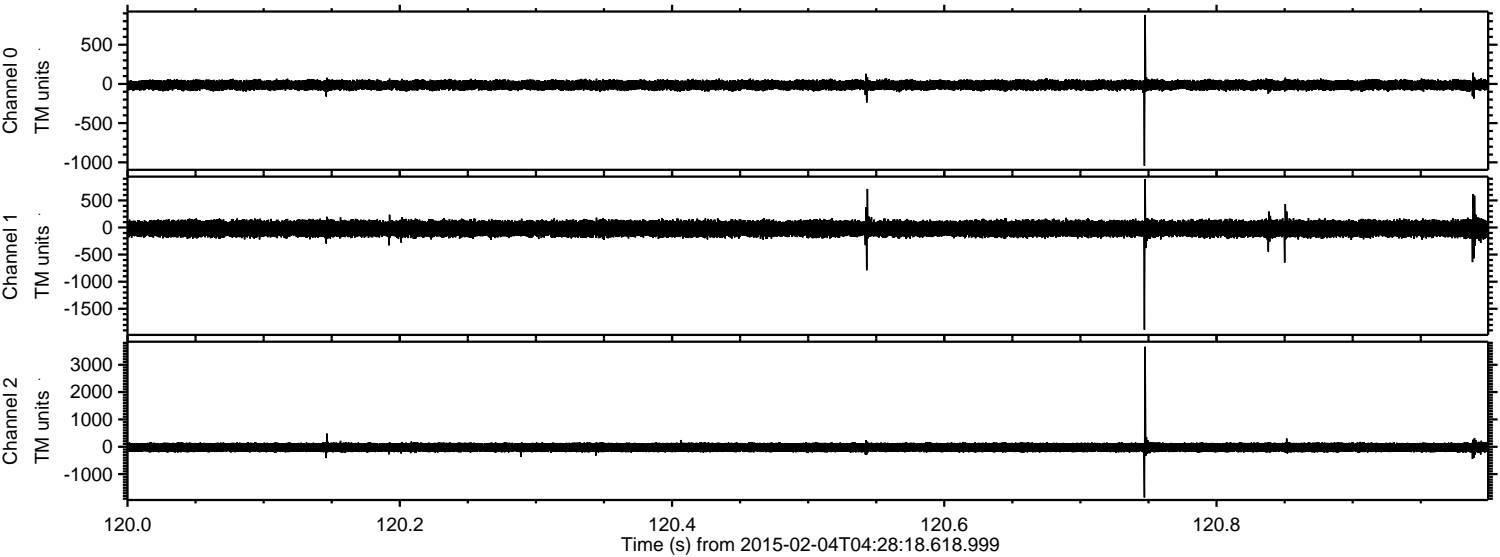



Processed Tue Feb 17 20:26:24 2015 by ELM ver.2012-10-06 from 001\_\_elm20150204\_042817\_\_dat00.bin

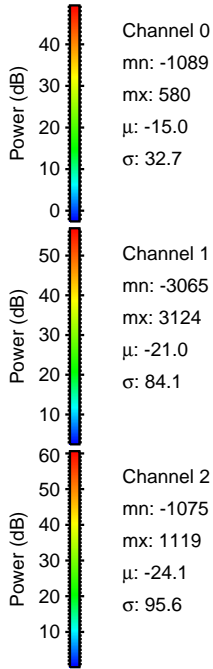
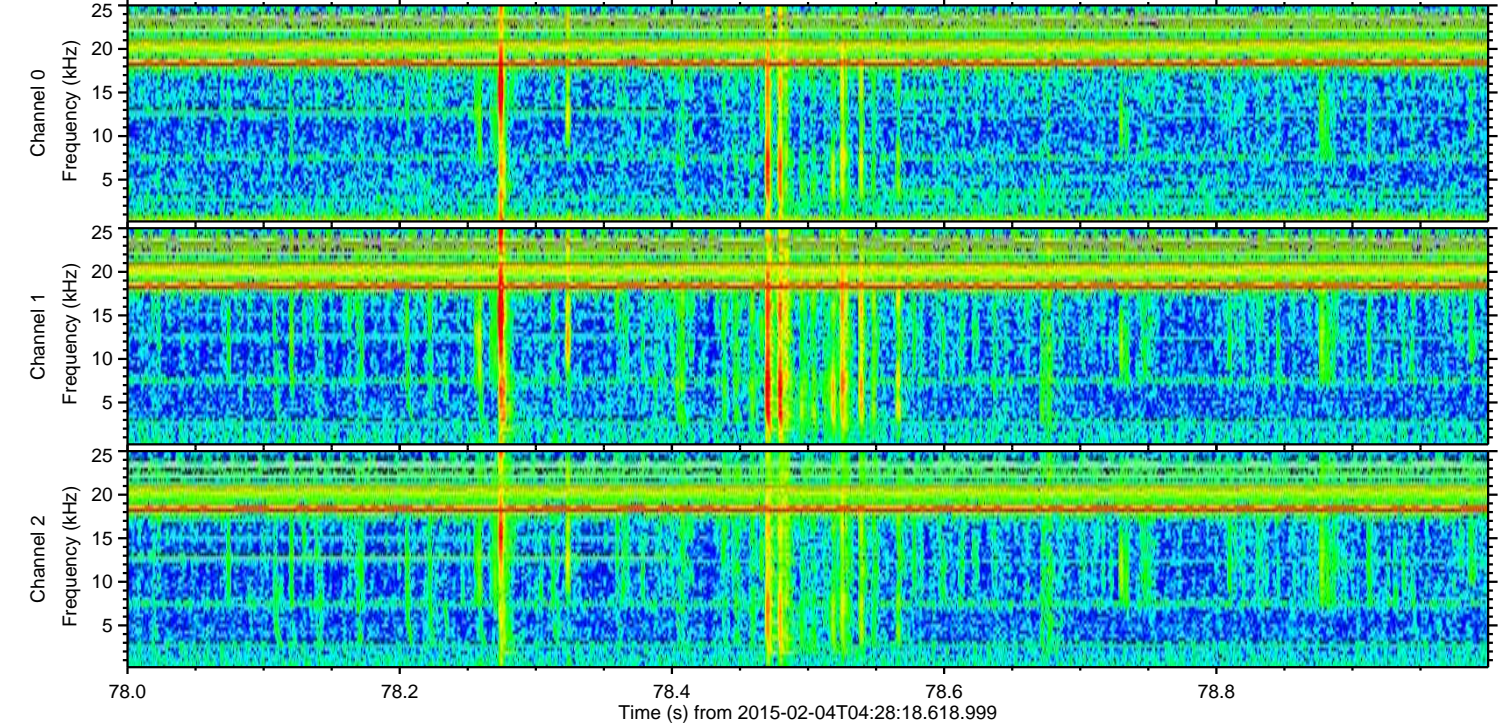
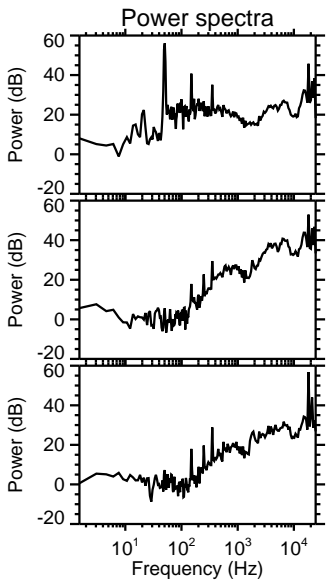
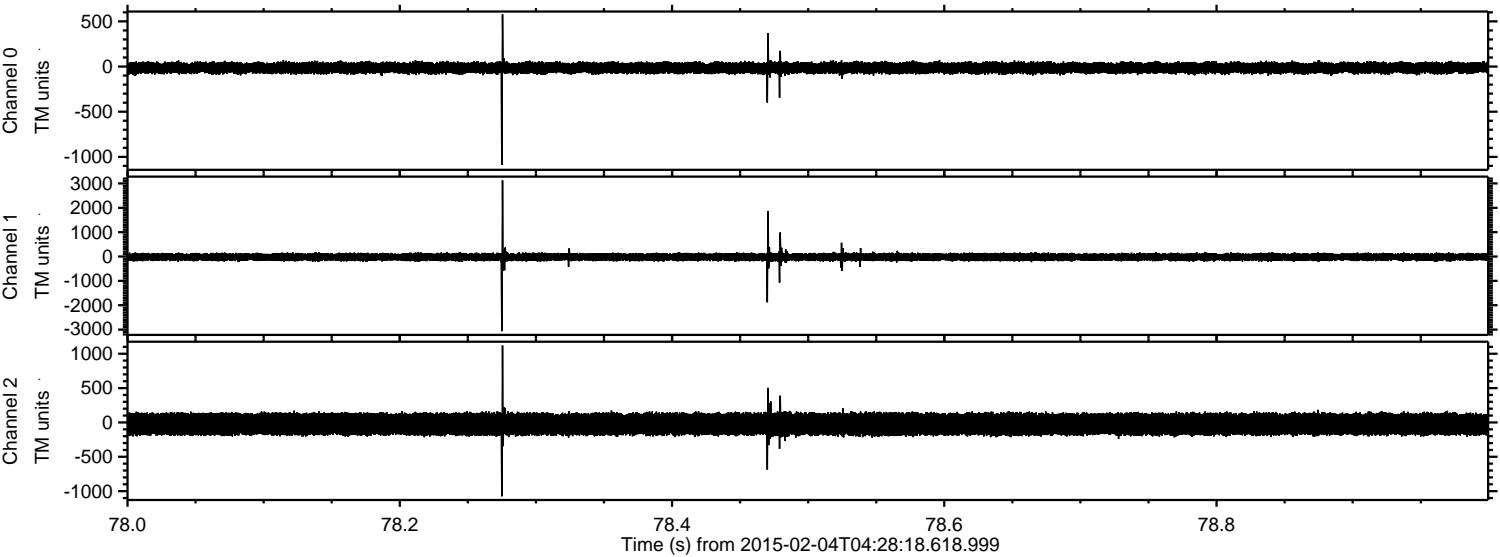



Processed Tue Feb 17 20:26:25 2015 by ELM ver.2012-10-06 from 001\_\_elm20150204\_042817\_\_dat00.bin

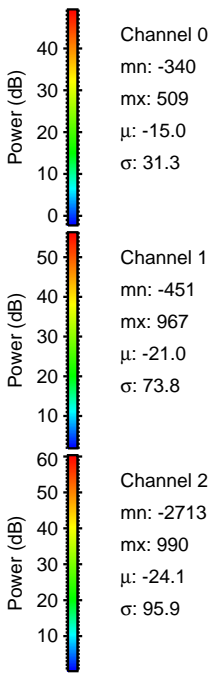
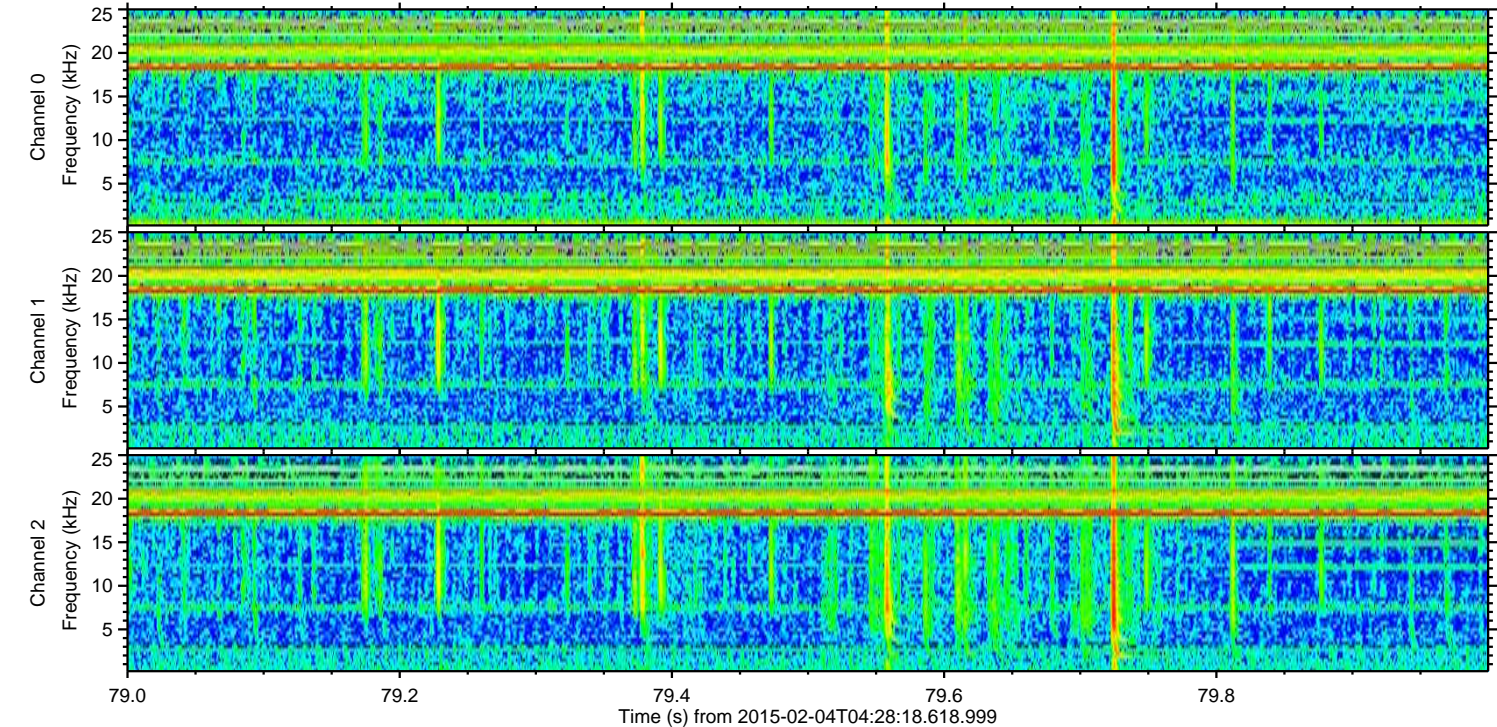
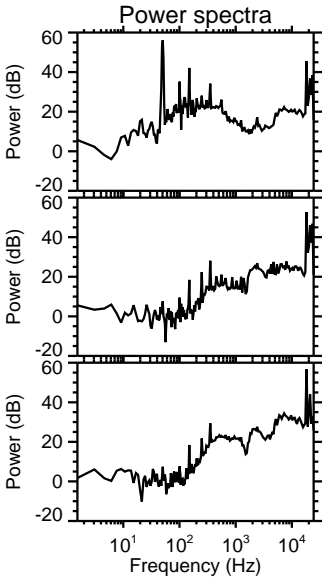
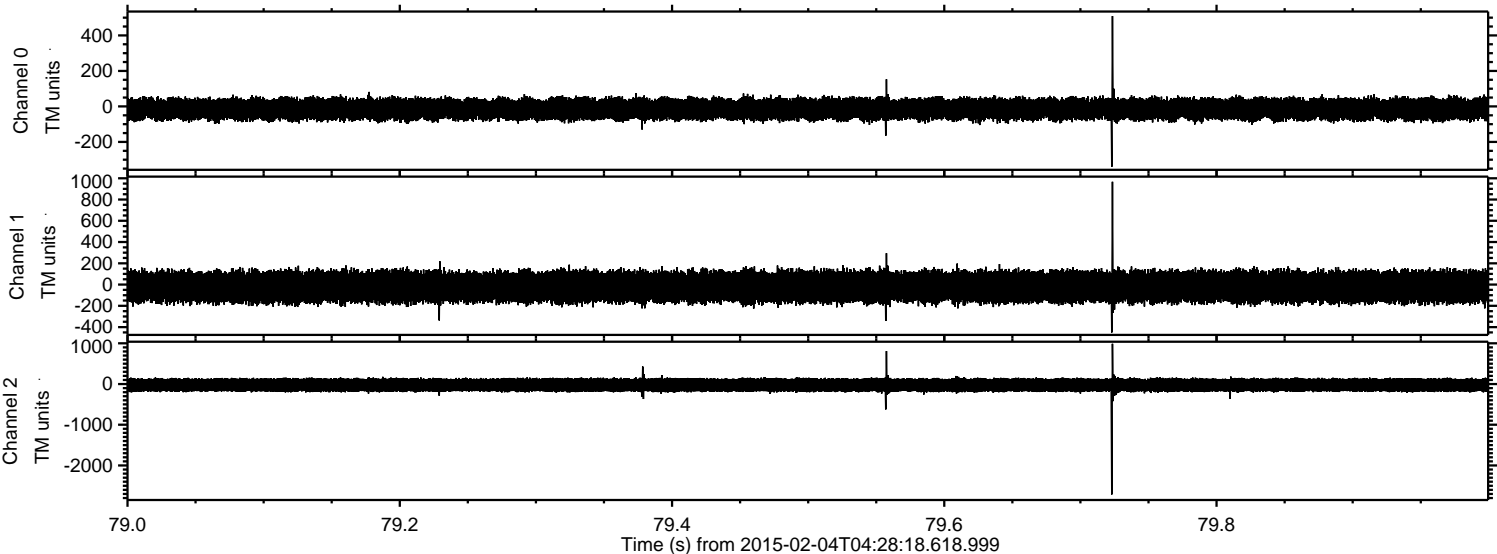



ELMAVAN 3D WAVEFORMS (Measured data sampled at 50 kHz) 49737 packets of 144 samples from 2015-02-04T04:28:18.618.999. Part 10/144

Processed Tue Feb 17 20:26:26 2015 by ELM ver.2012-10-06 from 001\_\_elm20150204\_042817\_\_dat00.bin

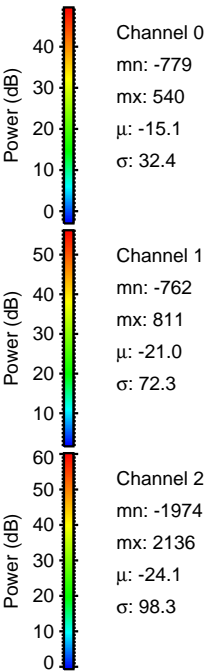
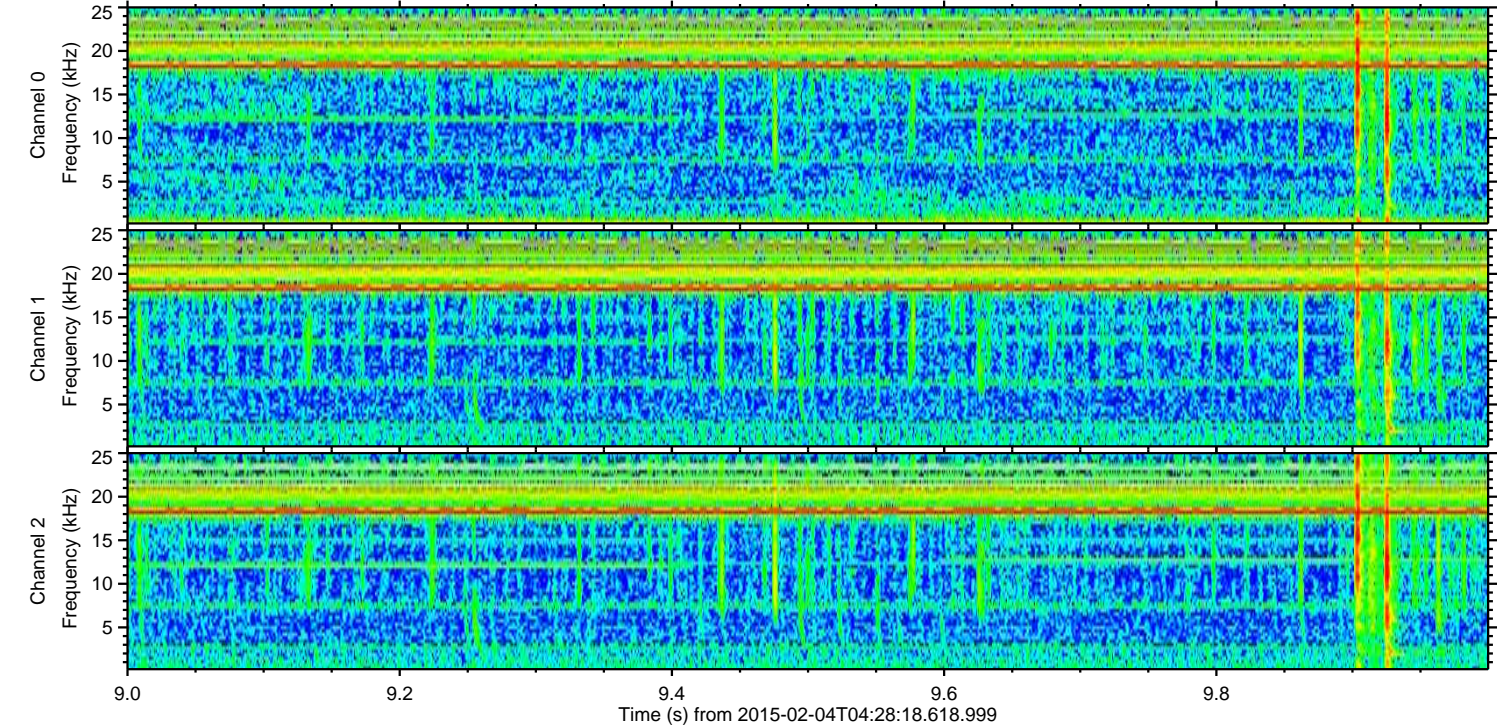
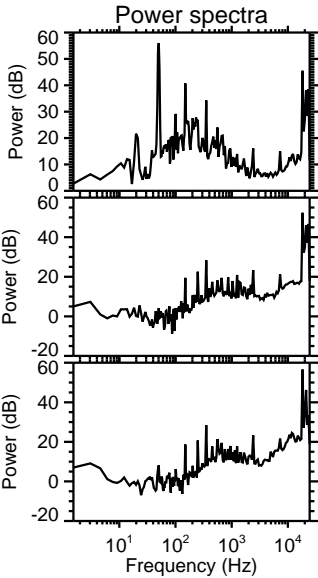
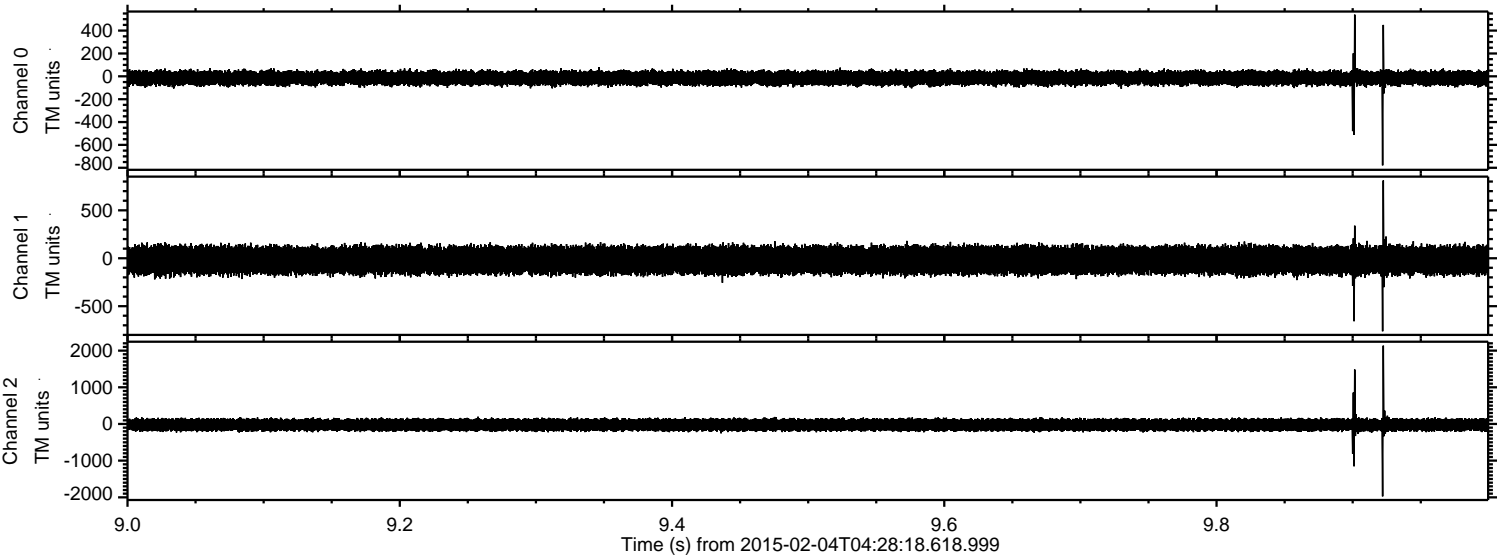



ELMAVAN 3D WAVEFORMS (Measured data sampled at 50 kHz) 49737 packets of 144 samples from 2015-02-04T04:28:18.618.999. Part 29/144

Processed Tue Feb 17 20:26:27 2015 by ELM ver.2012-10-06 from 001\_\_elm20150204\_042817\_\_dat00.bin

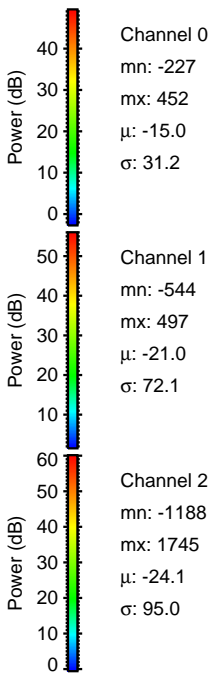
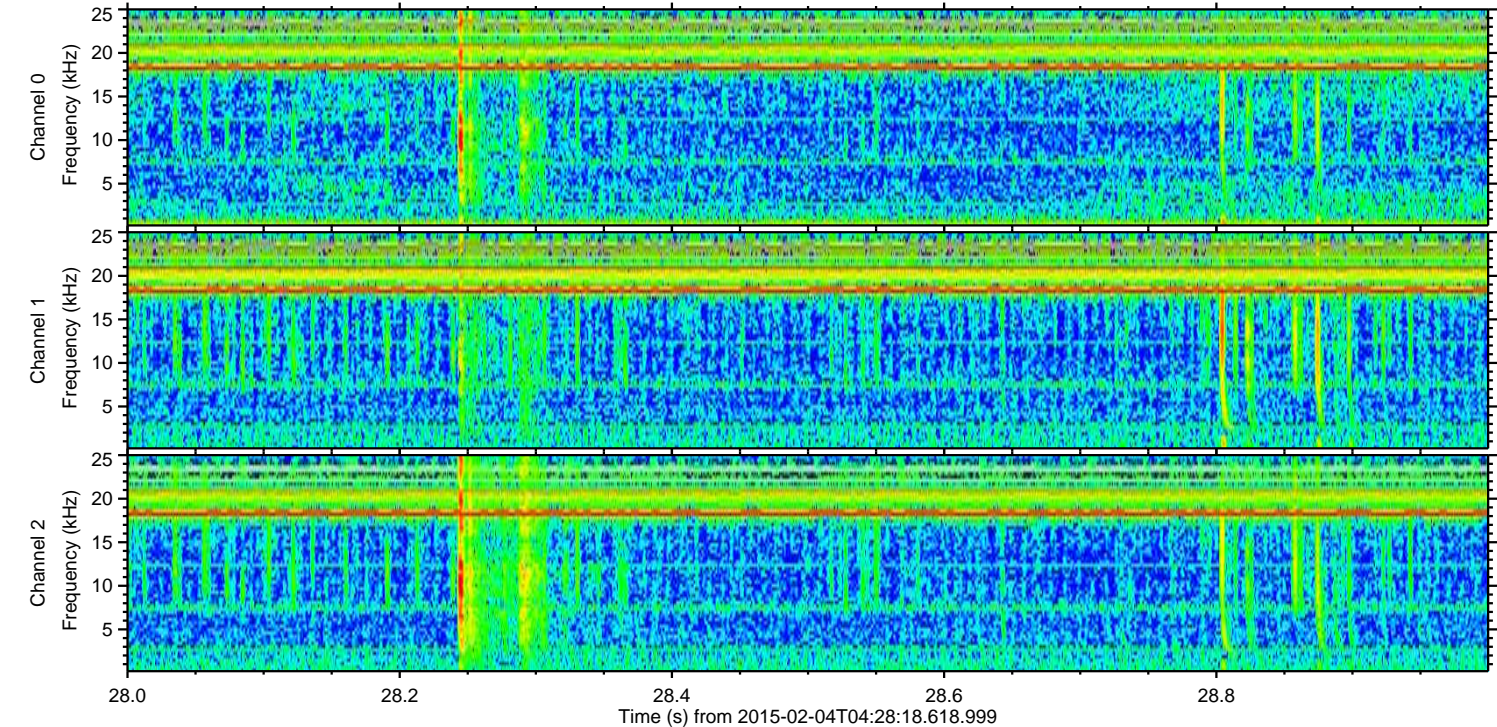
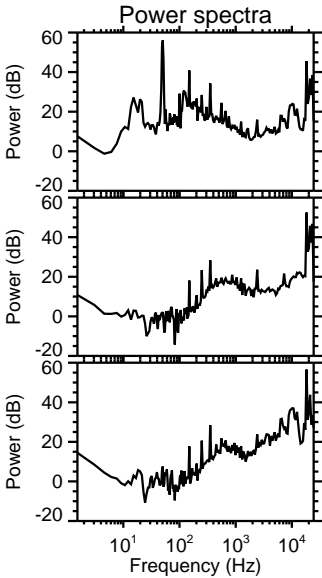
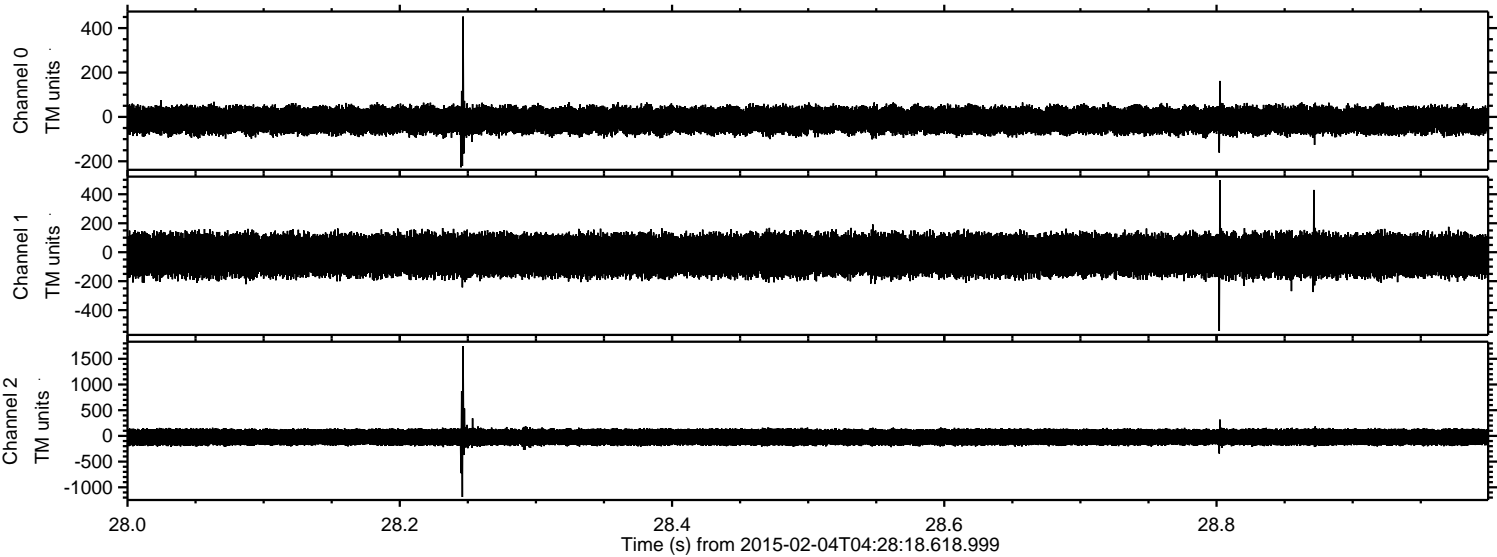



ELMAVAN 3D WAVEFORMS (Measured data sampled at 50 kHz) 49737 packets of 144 samples from 2015-02-04T04:28:18.618.999. Part 44/144

Processed Tue Feb 17 20:26:28 2015 by ELM ver.2012-10-06 from 001\_\_elm20150204\_042817\_\_dat00.bin

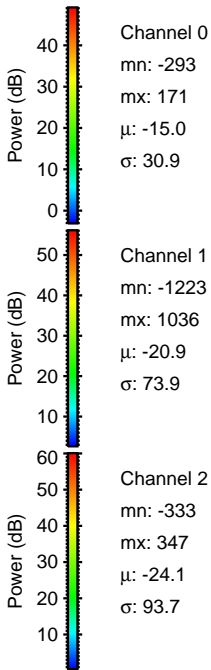
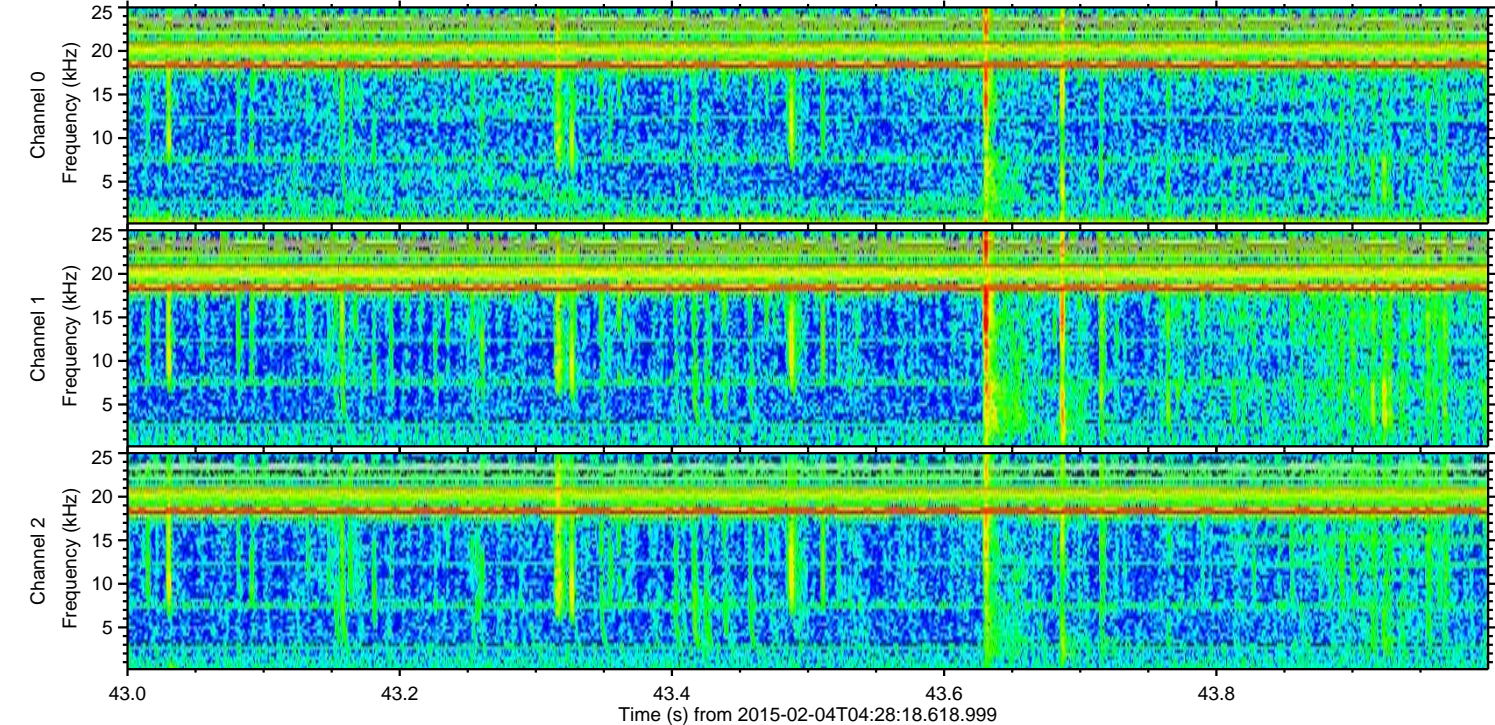
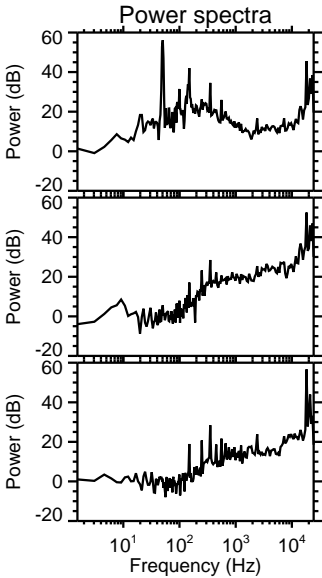
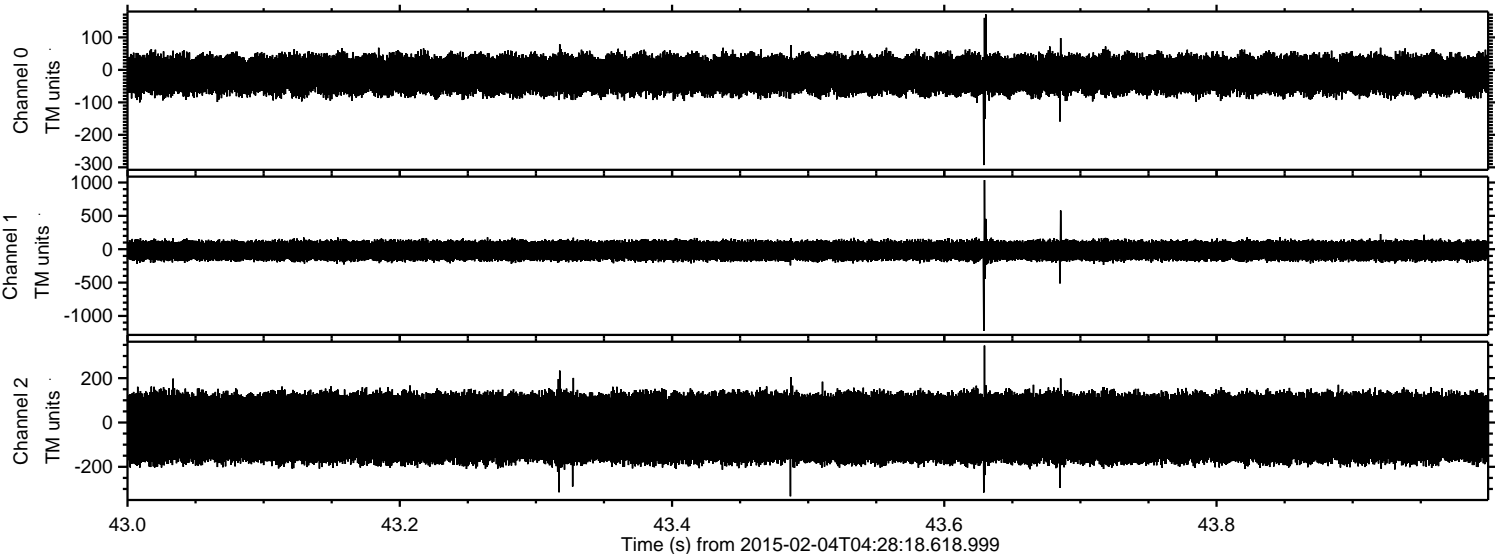

Power spectra



ELMAVAN 3D WAVEFORMS (Measured data sampled at 50 kHz) 49737 packets of 144 samples from 2015-02-04T04:28:18.618.999. Part 43/144

Processed Tue Feb 17 20:26:28 2015 by ELM ver.2012-10-06 from 001\_\_elm20150204\_042817\_\_dat00.bin

