

ELMAVAN 3D WAVEFORMS (Measured data sampled at 50 kHz) 49809 packets of 144 samples from 2015-02-04T04:03:17.715.999.

Processed Tue Feb 17 20:20:06 2015 by ELM ver.2012-10-06 from 001__elm20150204_040316__dat00.bin

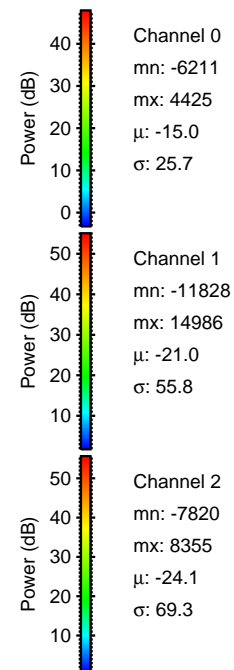
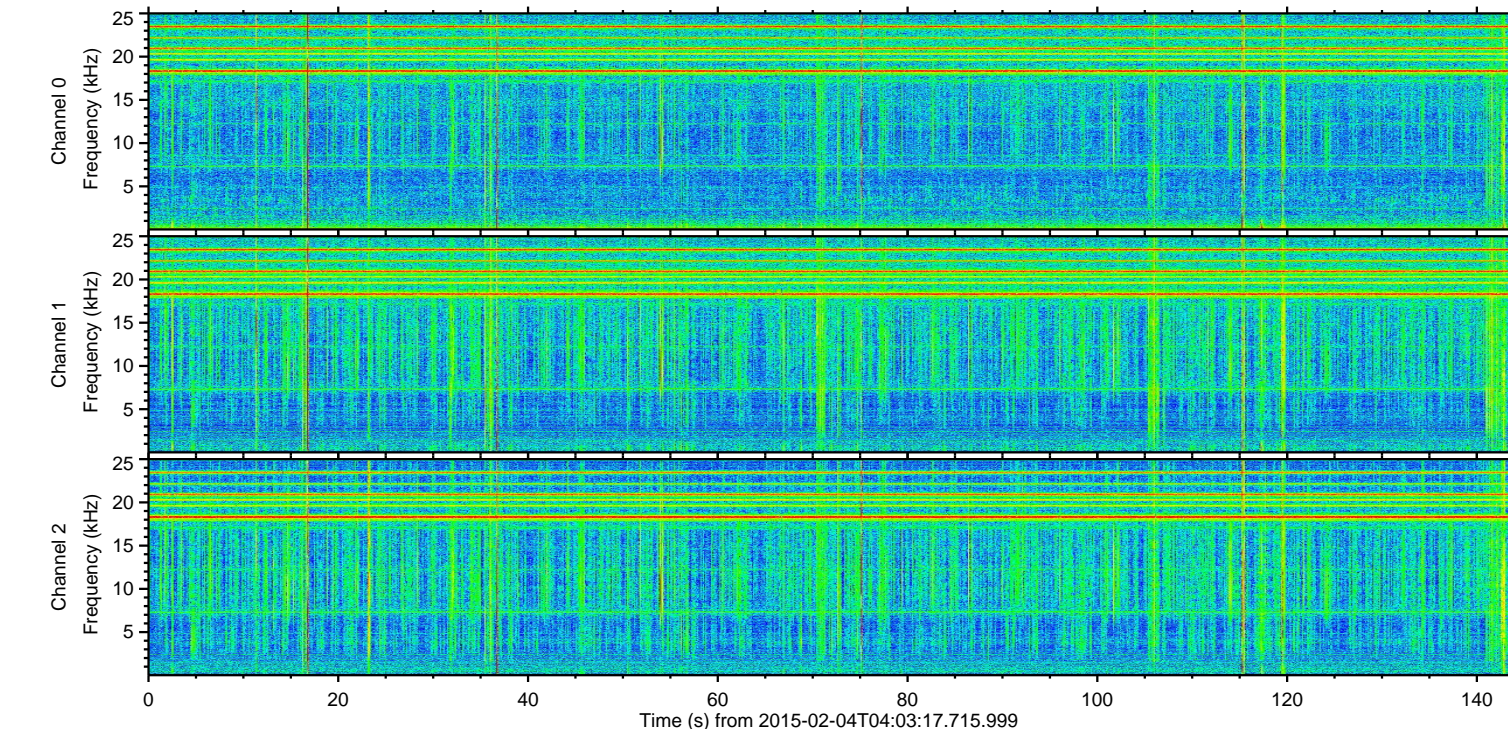
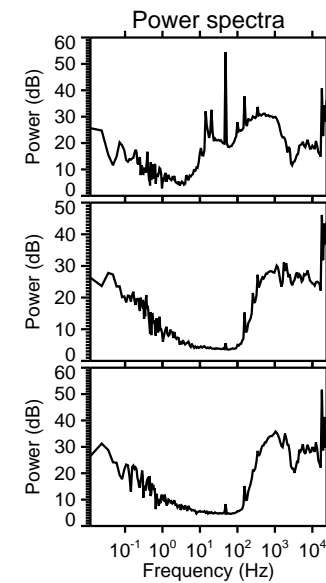
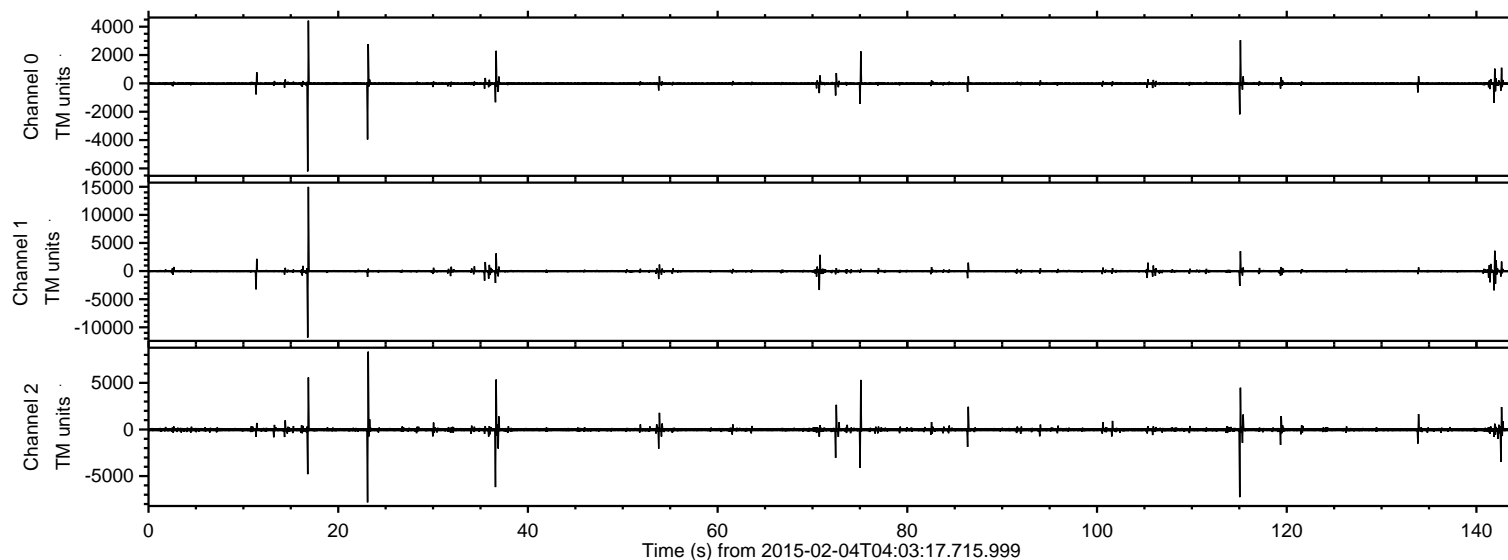

ELMAVAN 3D WAVEFORMS (Measured data sampled at 50 kHz) 49809 packets of 144 samples from 2015-02-04T04:03:17.715.999. Part 17/144

Processed Tue Feb 17 20:20:17 2015 by ELM ver.2012-10-06 from 001__elm20150204_040316__dat00.bin

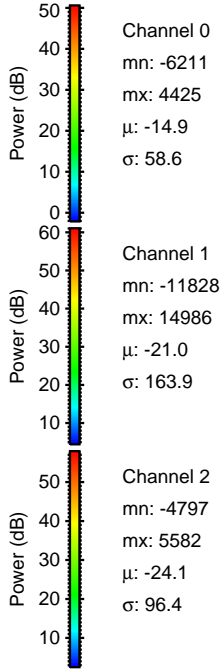
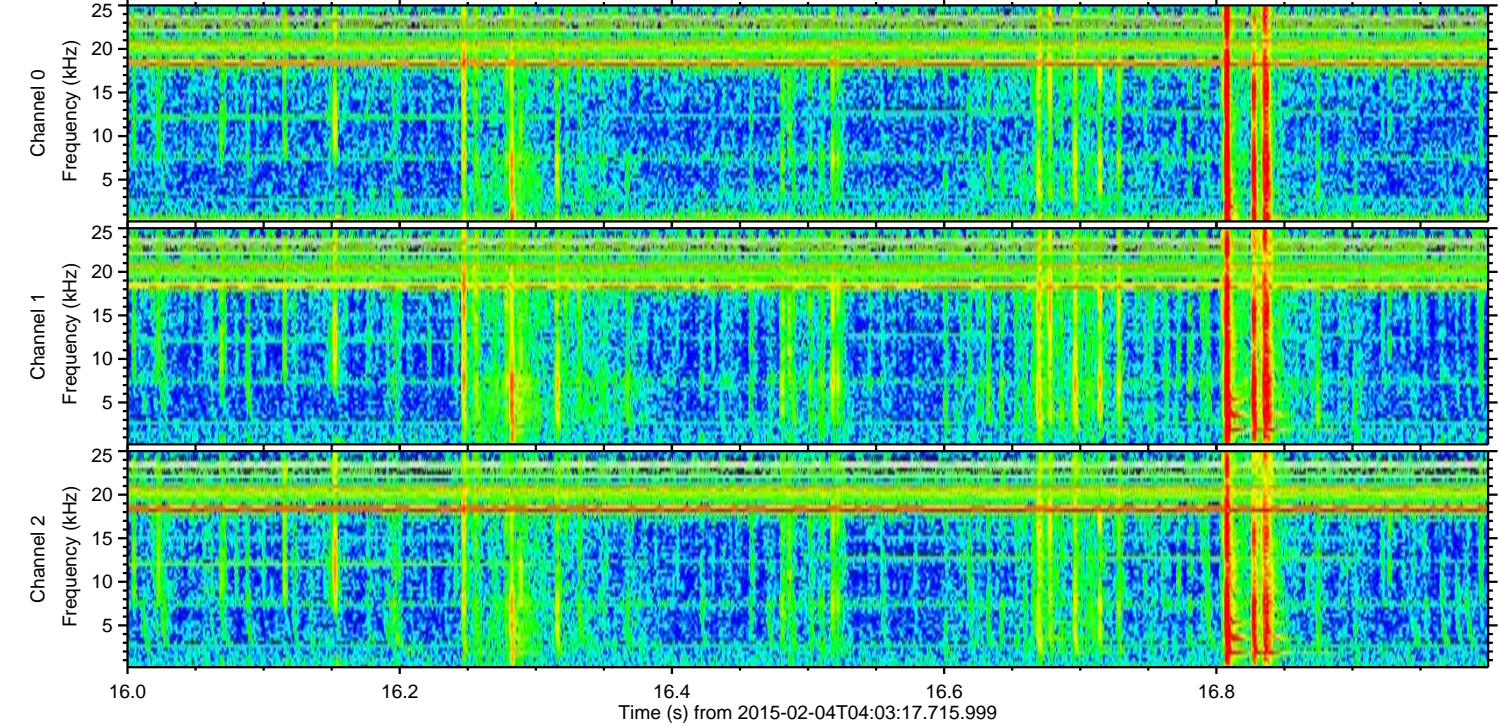
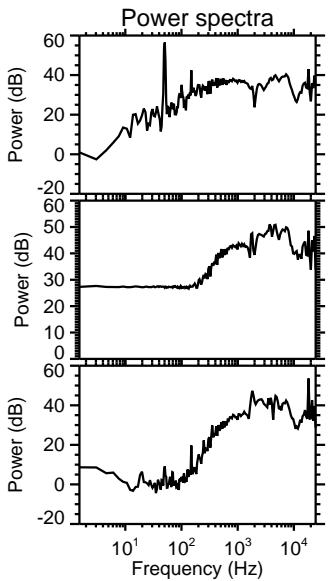
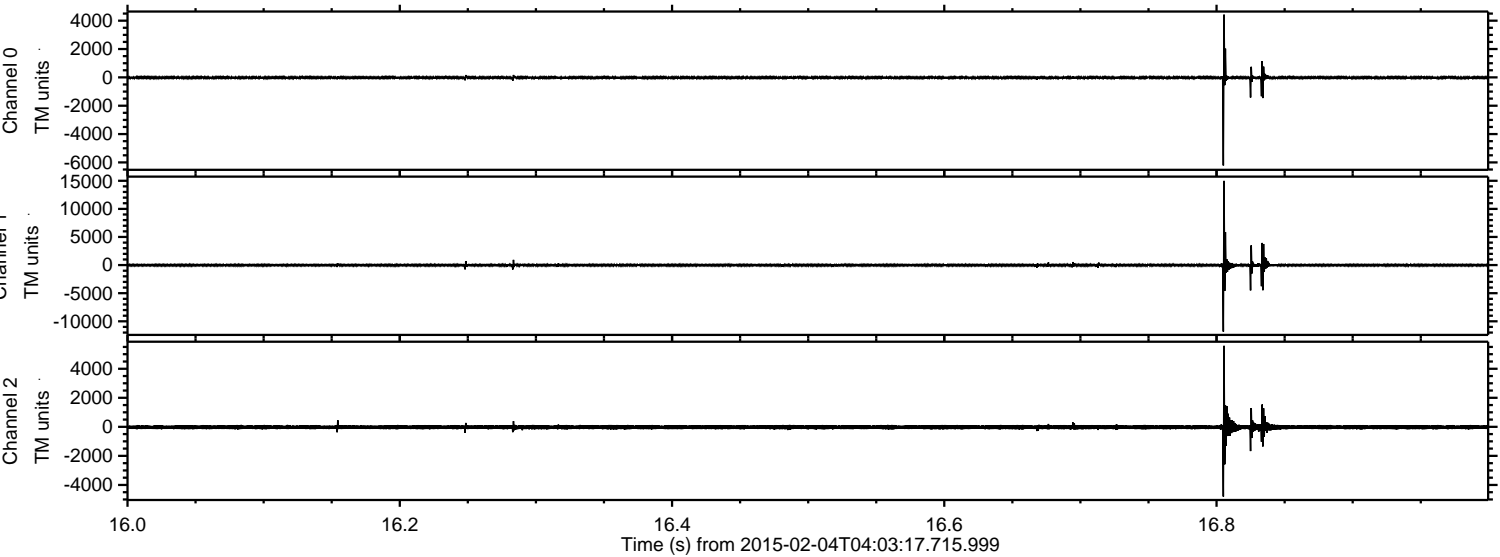

Processed Tue Feb 17 20:20:18 2015 by ELM ver.2012-10-06 from 001__elm20150204_040316__dat00.bin

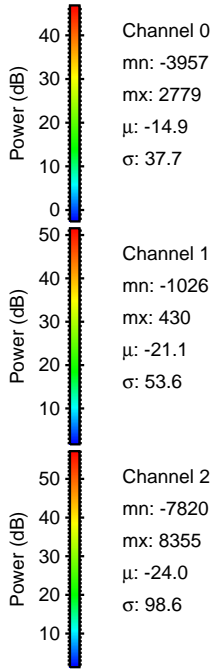
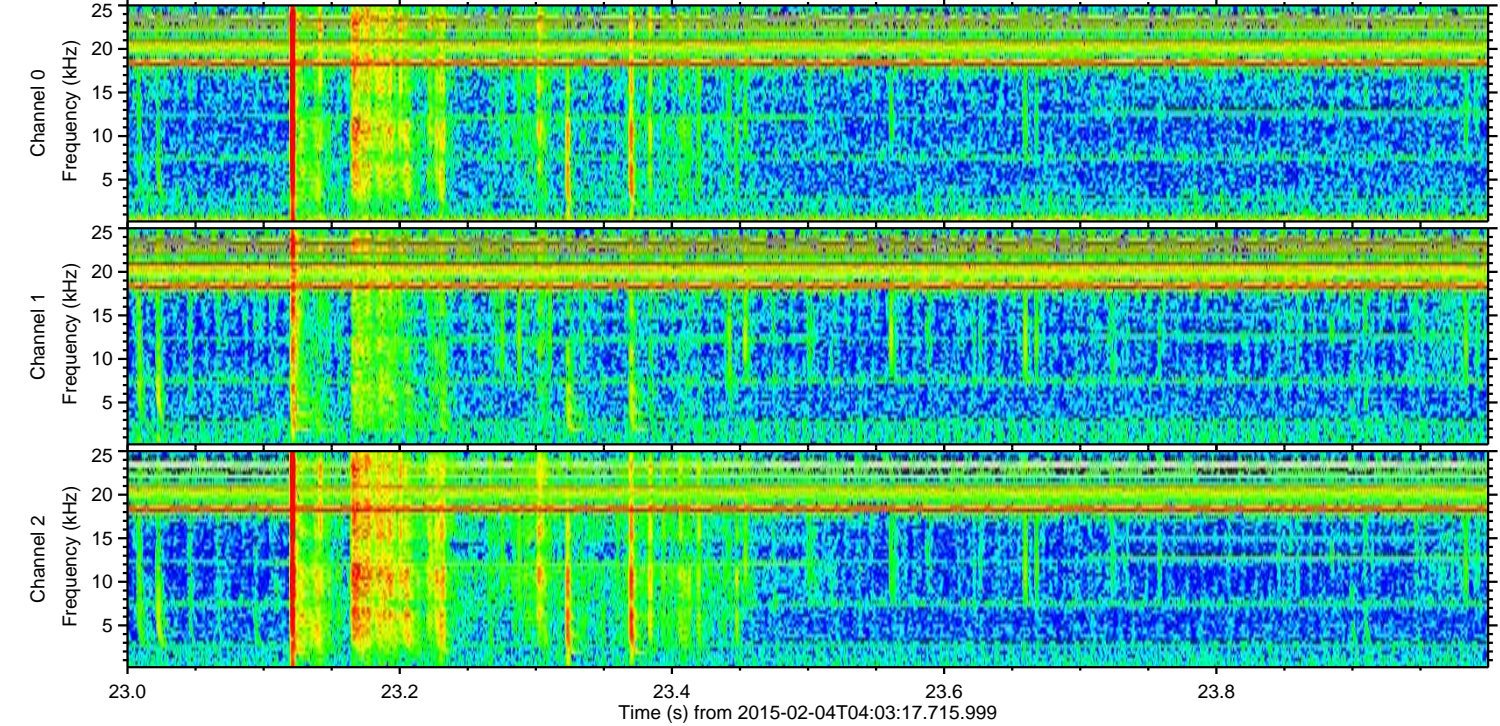
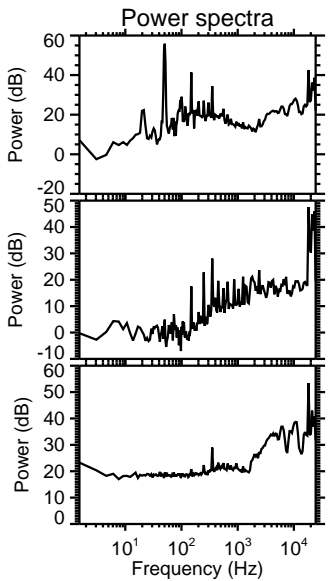
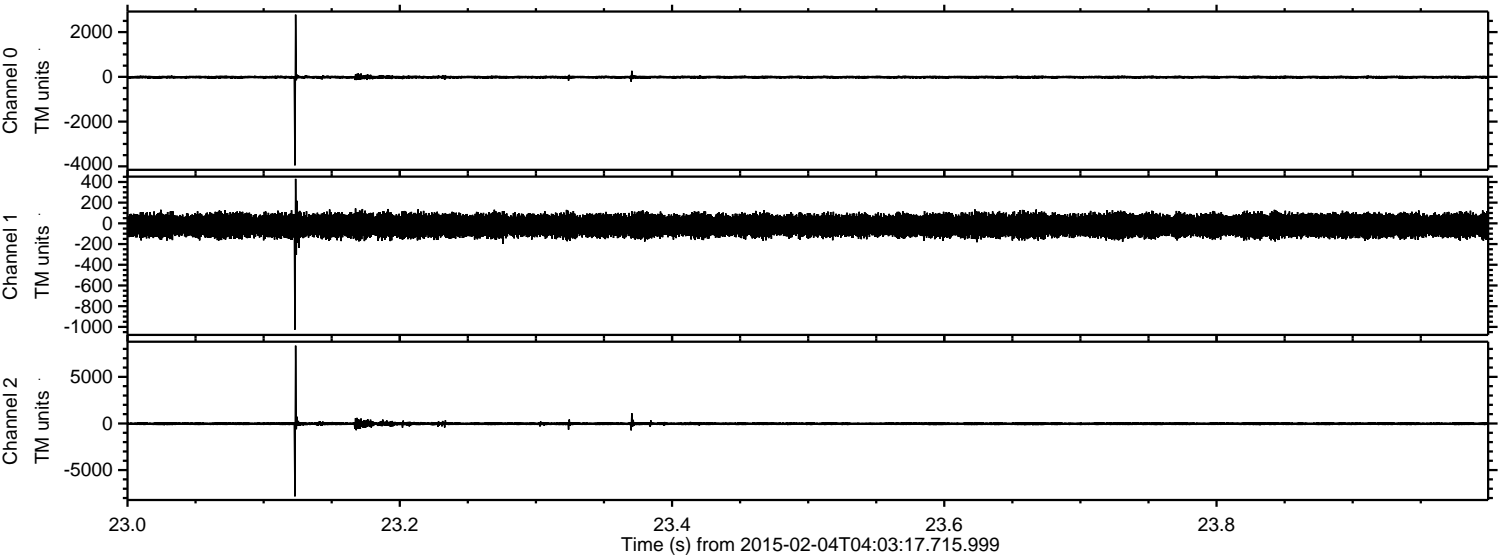

Channel 0
mn: -3957
mx: 2779
 μ : -14.9
 σ : 37.7

Channel 1
mn: -1026
mx: 430
 μ : -21.1
 σ : 53.6

Channel 2
mn: -7820
mx: 8355
 μ : -24.0
 σ : 98.6

ELMAVAN 3D WAVEFORMS (Measured data sampled at 50 kHz) 49809 packets of 144 samples from 2015-02-04T04:03:17.715.999. Part 116/144

Processed Tue Feb 17 20:20:19 2015 by ELM ver.2012-10-06 from 001__elm20150204_040316__dat00.bin

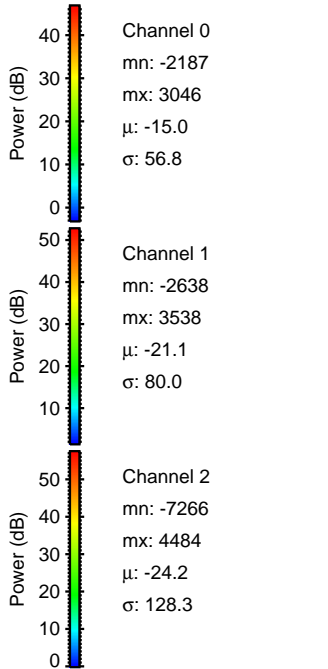
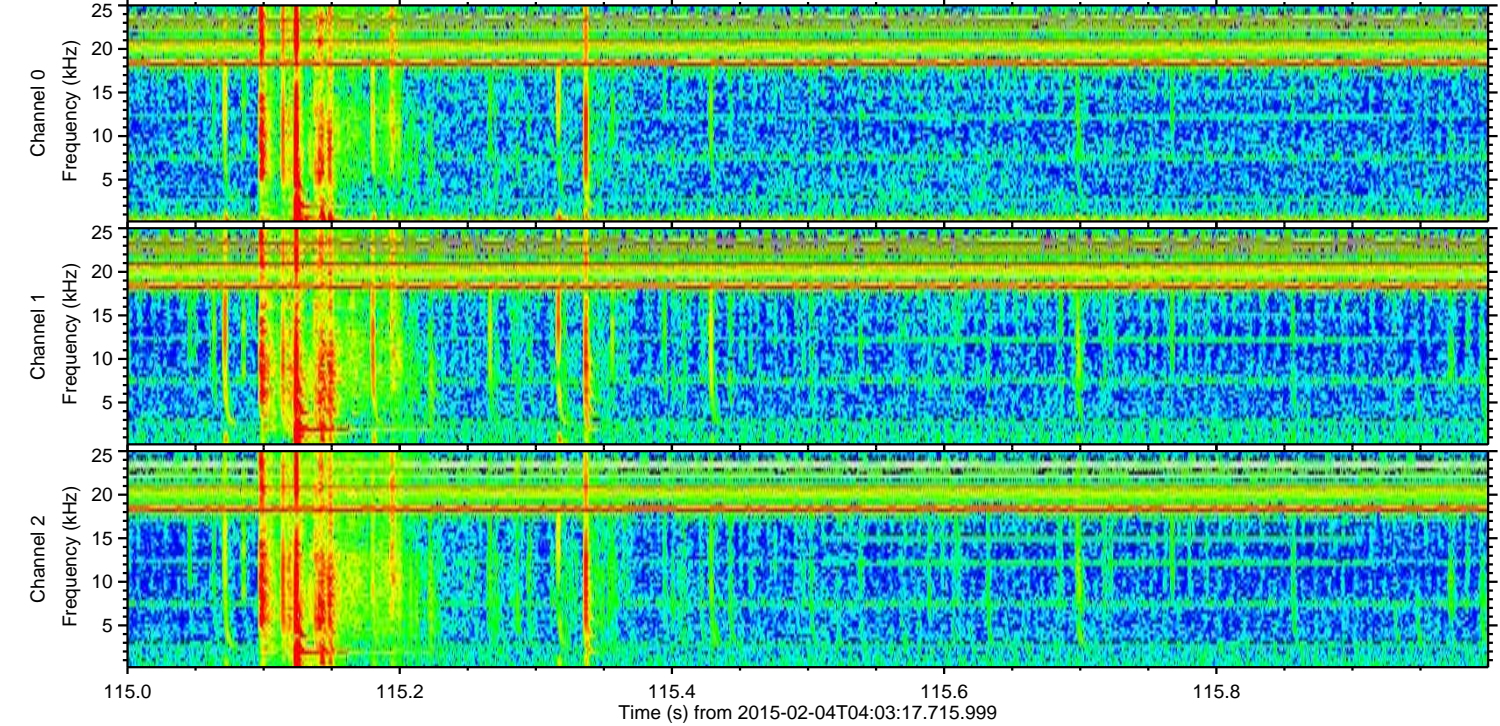
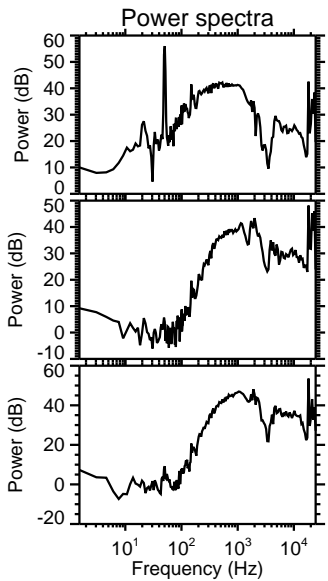
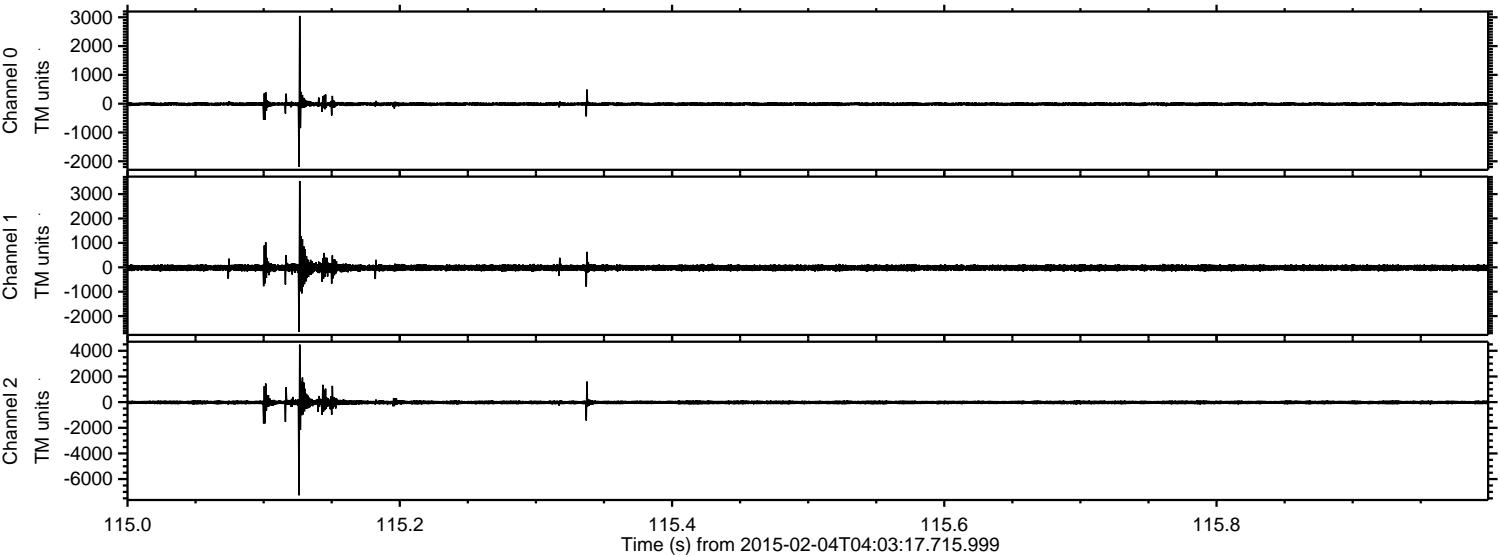

Processed Tue Feb 17 20:20:20 2015 by ELM ver.2012-10-06 from 001__elm20150204_040316__dat00.bin

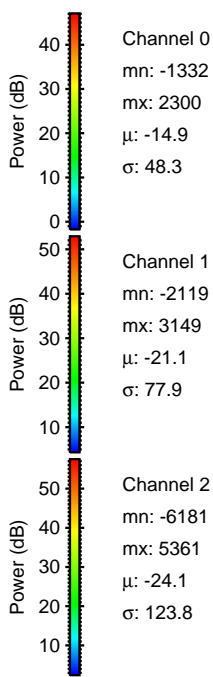
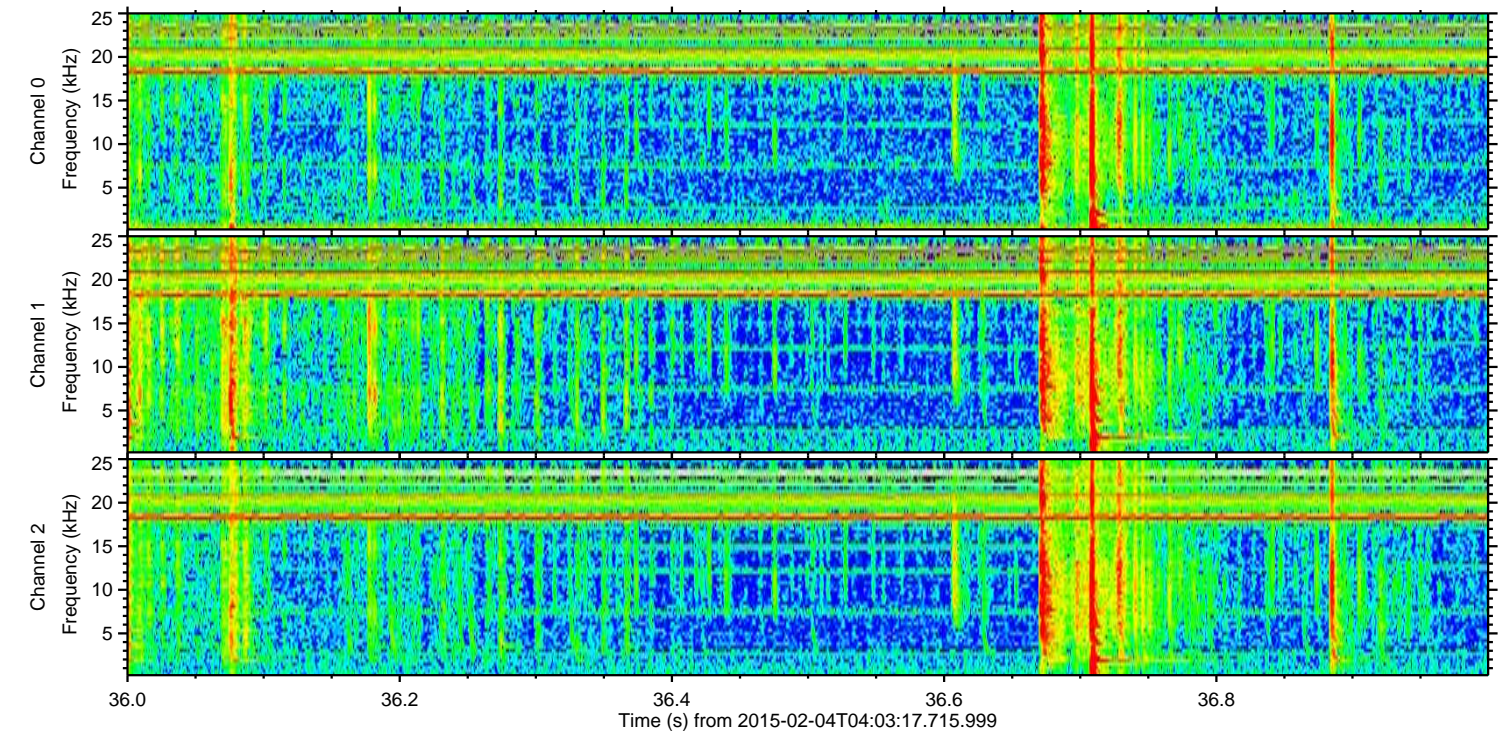
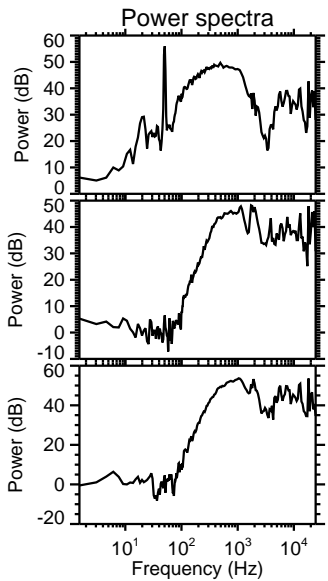
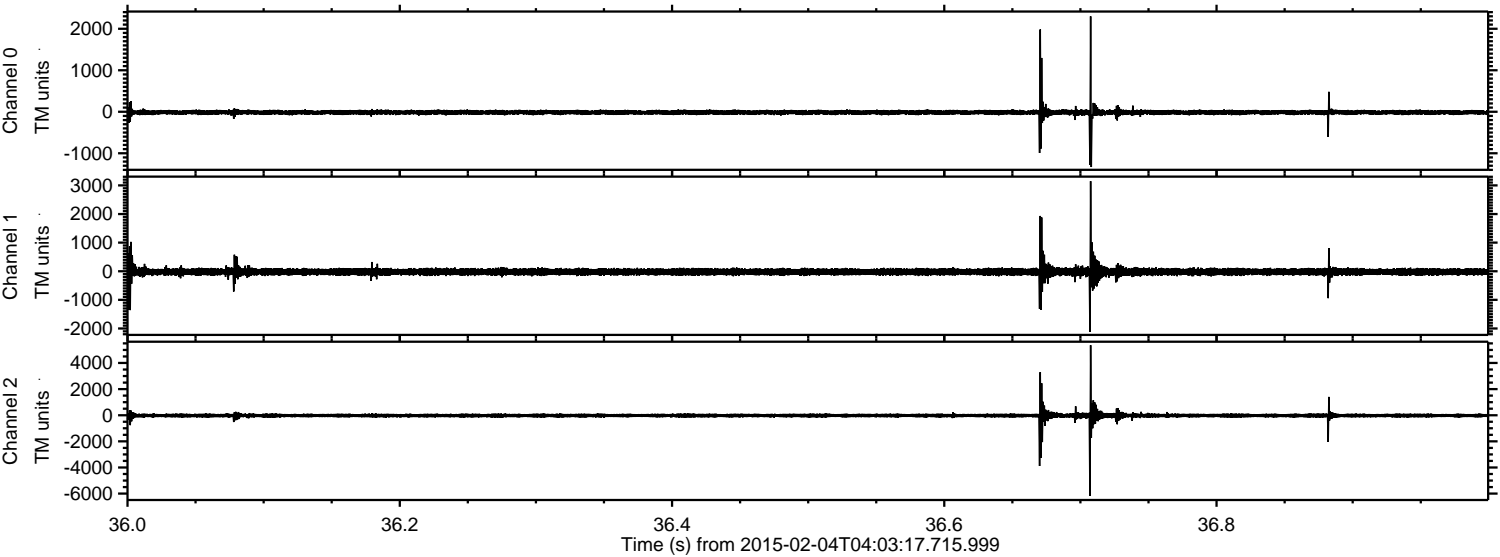

Channel 0
mn: -1332
mx: 2300
 μ : -14.9
 σ : 48.3

Channel 1
mn: -2119
mx: 3149
 μ : -21.1
 σ : 77.9

Channel 2
mn: -6181
mx: 5361
 μ : -24.1
 σ : 123.8

ELMAVAN 3D WAVEFORMS (Measured data sampled at 50 kHz) 49809 packets of 144 samples from 2015-02-04T04:03:17.715.999. Part 76/144

Processed Tue Feb 17 20:20:21 2015 by ELM ver.2012-10-06 from 001__elm20150204_040316__dat00.bin

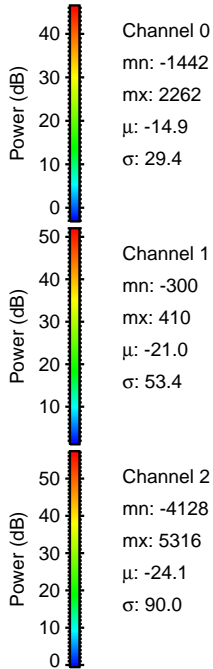
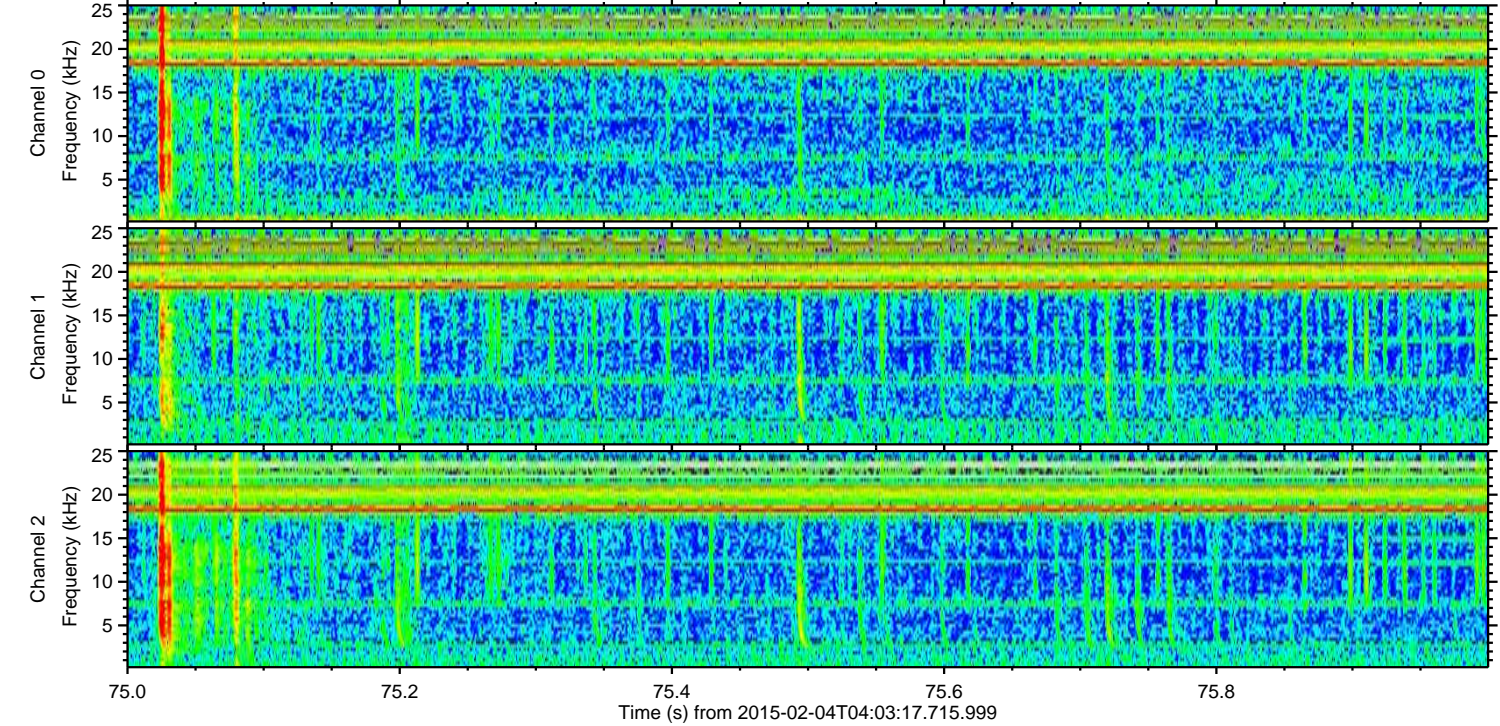
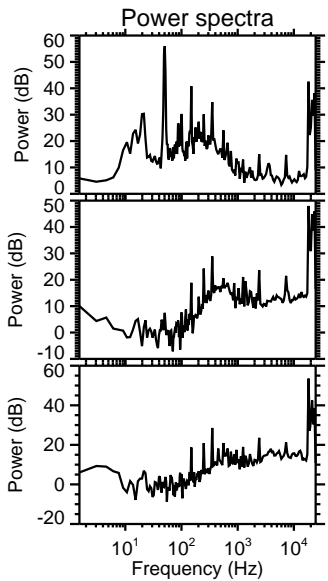
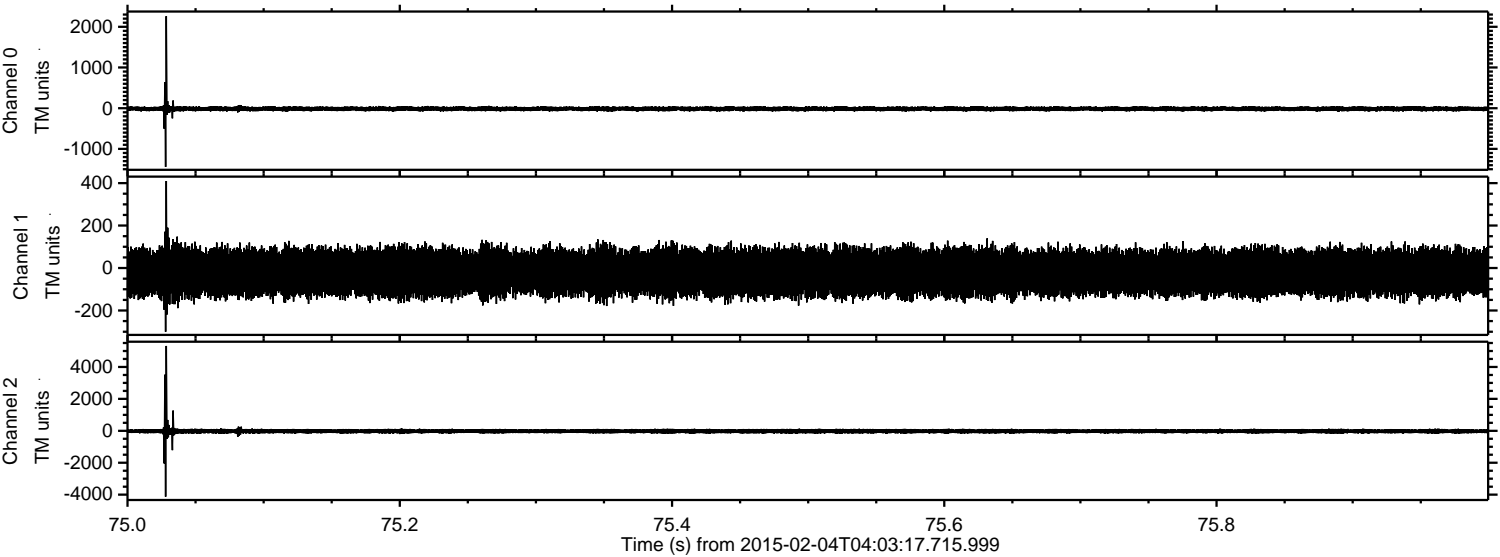

ELMAVAN 3D WAVEFORMS (Measured data sampled at 50 kHz) 49809 packets of 144 samples from 2015-02-04T04:03:17.715.999. Part 142/144

Processed Tue Feb 17 20:20:22 2015 by ELM ver.2012-10-06 from 001__elm20150204_040316__dat00.bin

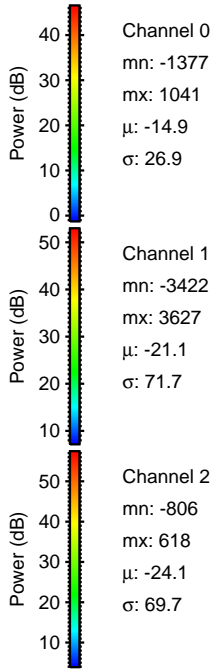
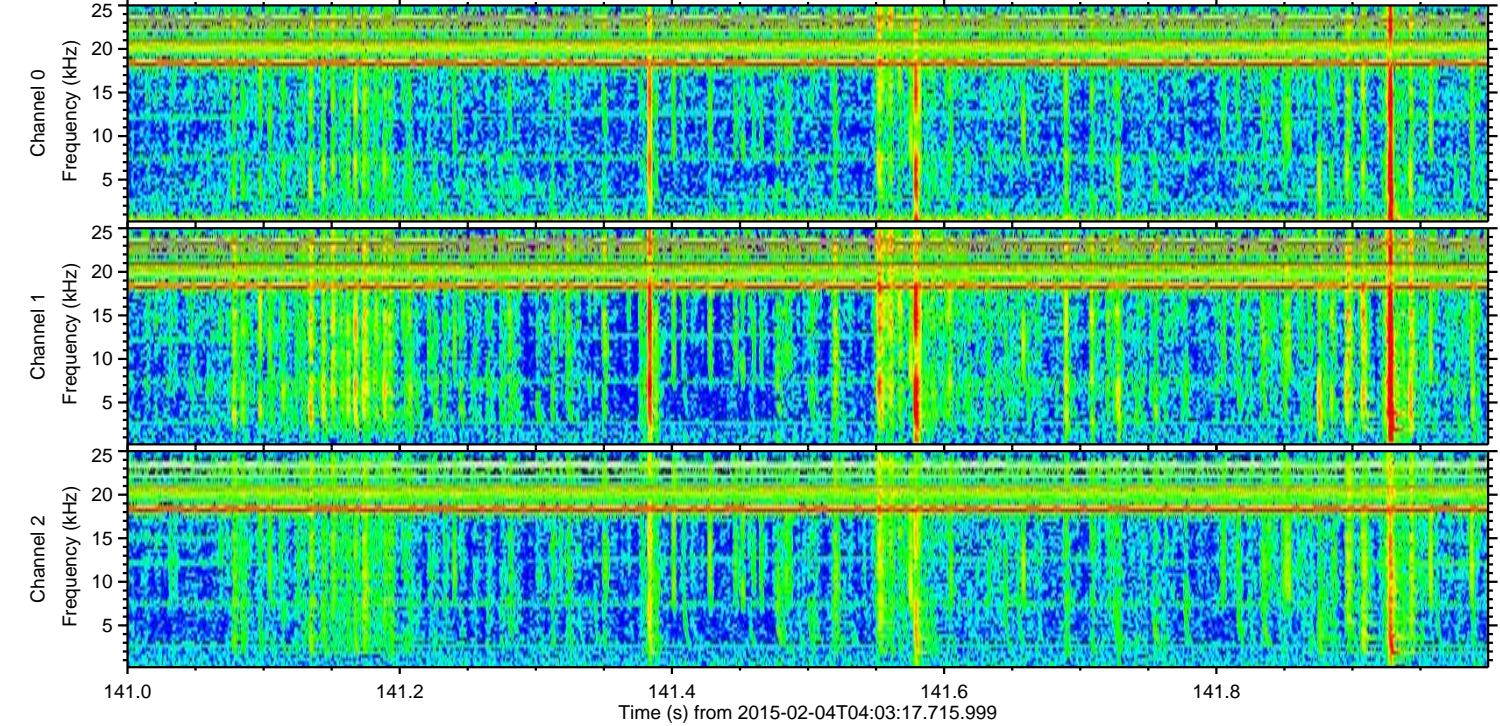
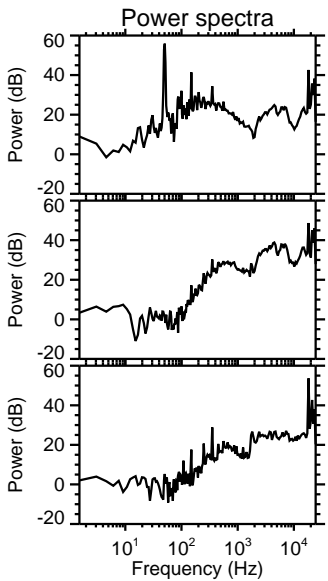
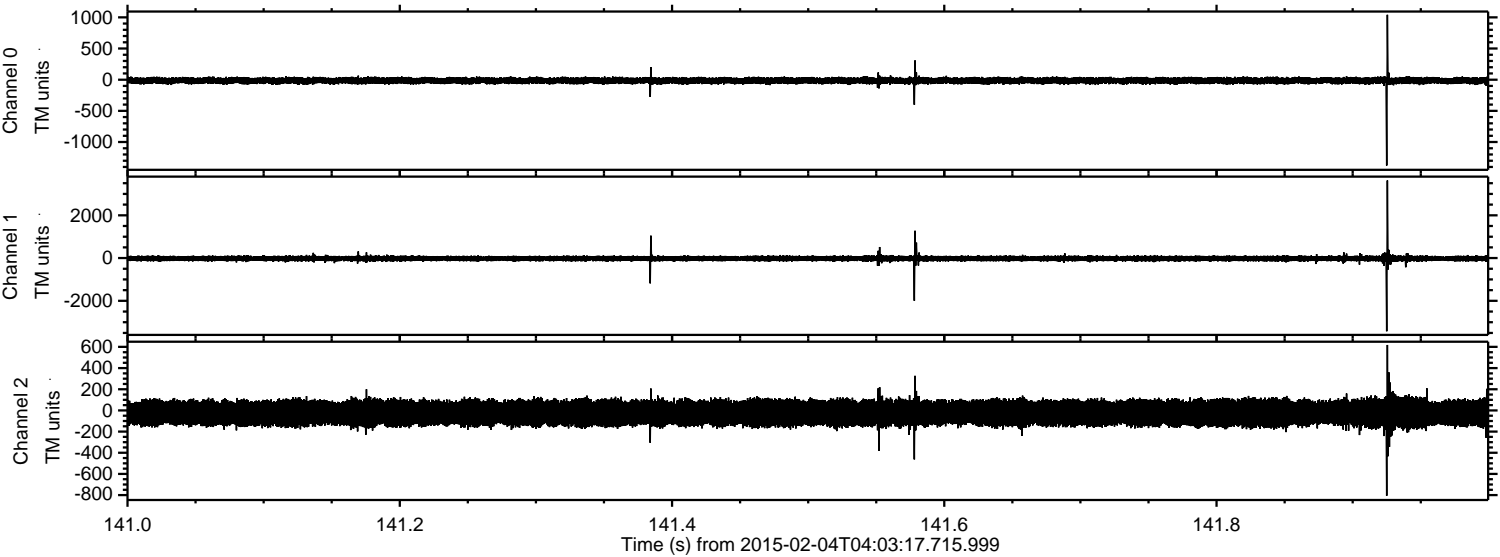

Channel 0
mn: -1377
mx: 1041
 μ : -14.9
 σ : 26.9

Channel 1
mn: -3422
mx: 3627
 μ : -21.1
 σ : 71.7

Channel 2
mn: -806
mx: 618
 μ : -24.1
 σ : 69.7

ELMAVAN 3D WAVEFORMS (Measured data sampled at 50 kHz) 49809 packets of 144 samples from 2015-02-04T04:03:17.715.999. Part 143/144

Processed Tue Feb 17 20:20:23 2015 by ELM ver.2012-10-06 from 001__elm20150204_040316__dat00.bin

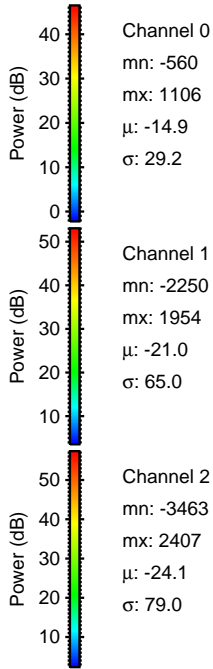
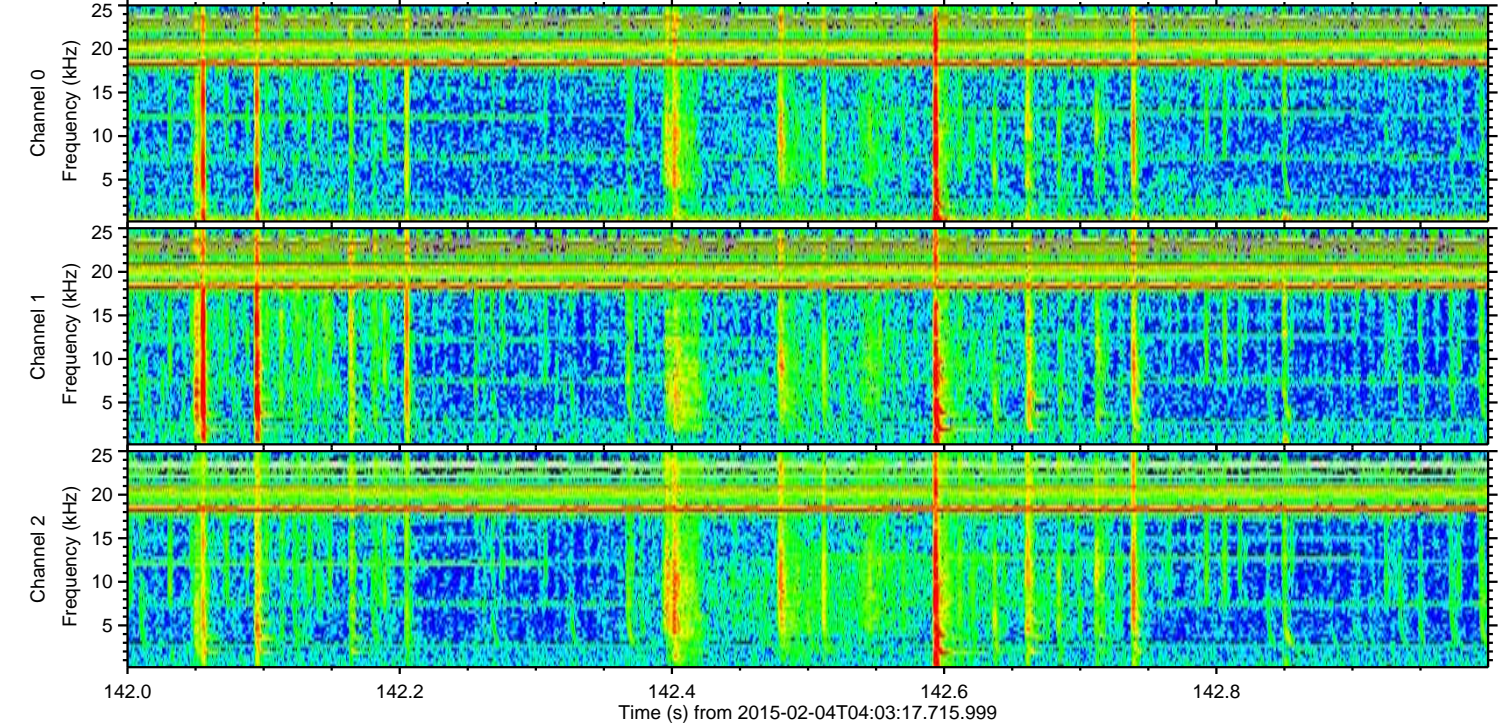
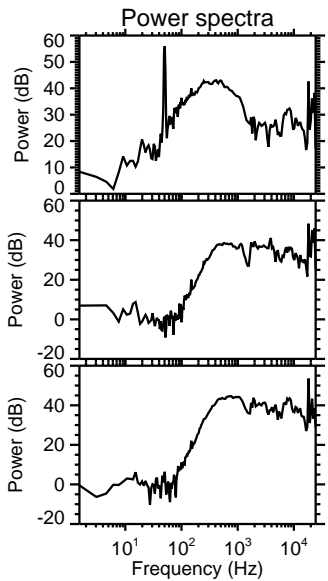
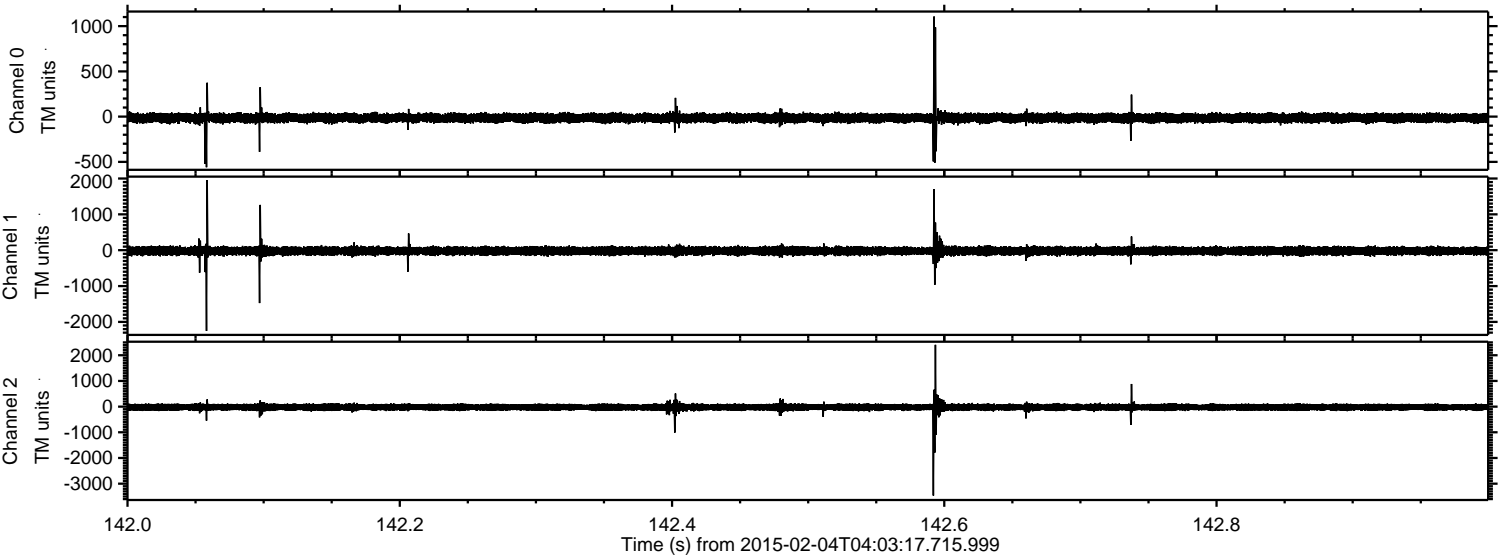

Processed Tue Feb 17 20:20:24 2015 by ELM ver.2012-10-06 from 001__elm20150204_040316__dat00.bin

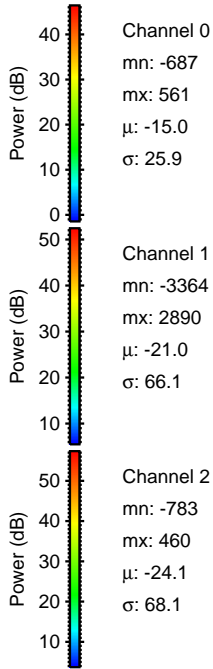
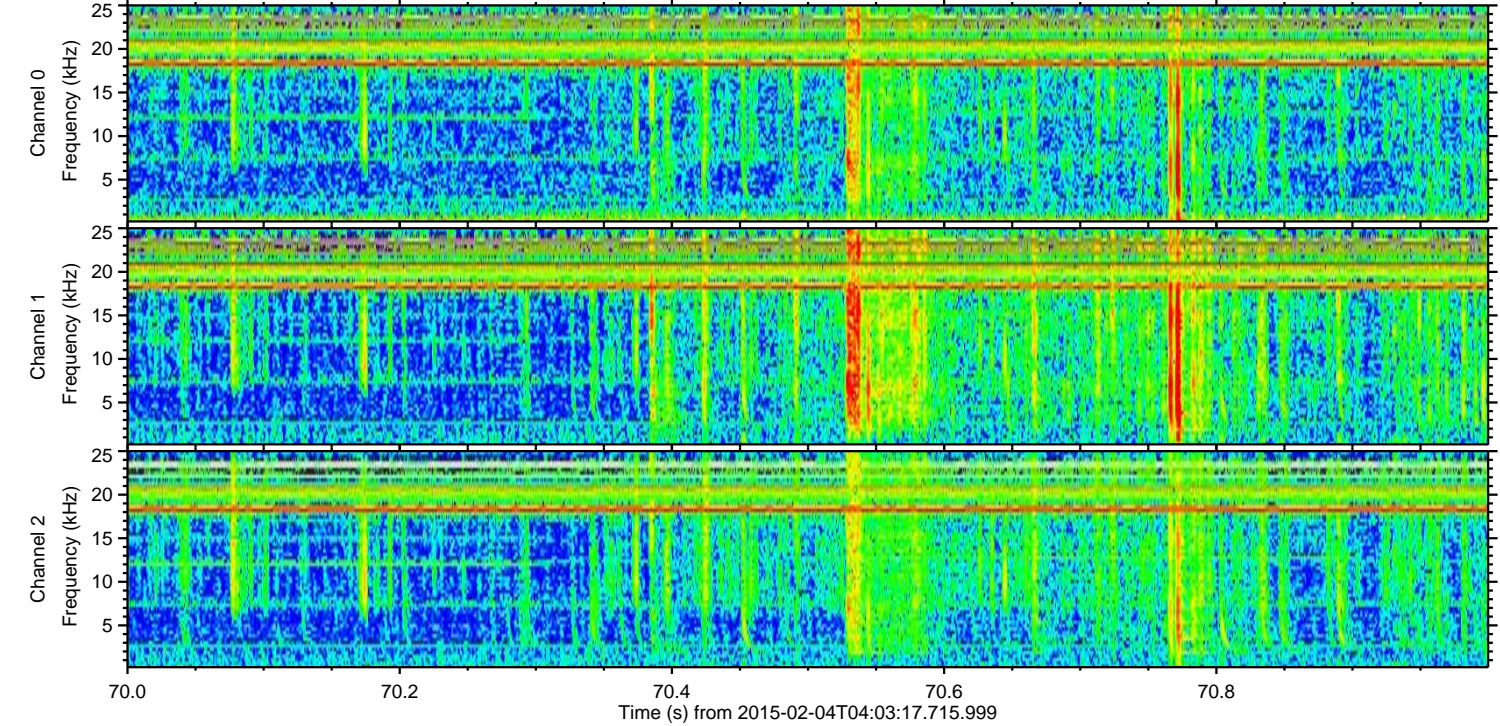
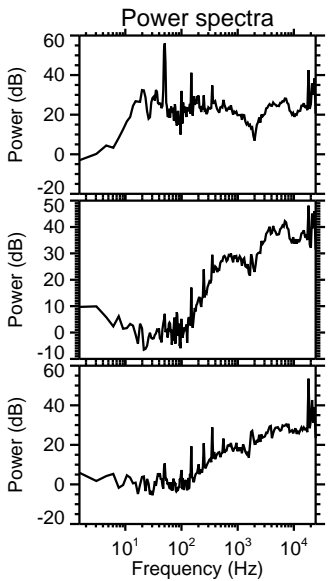
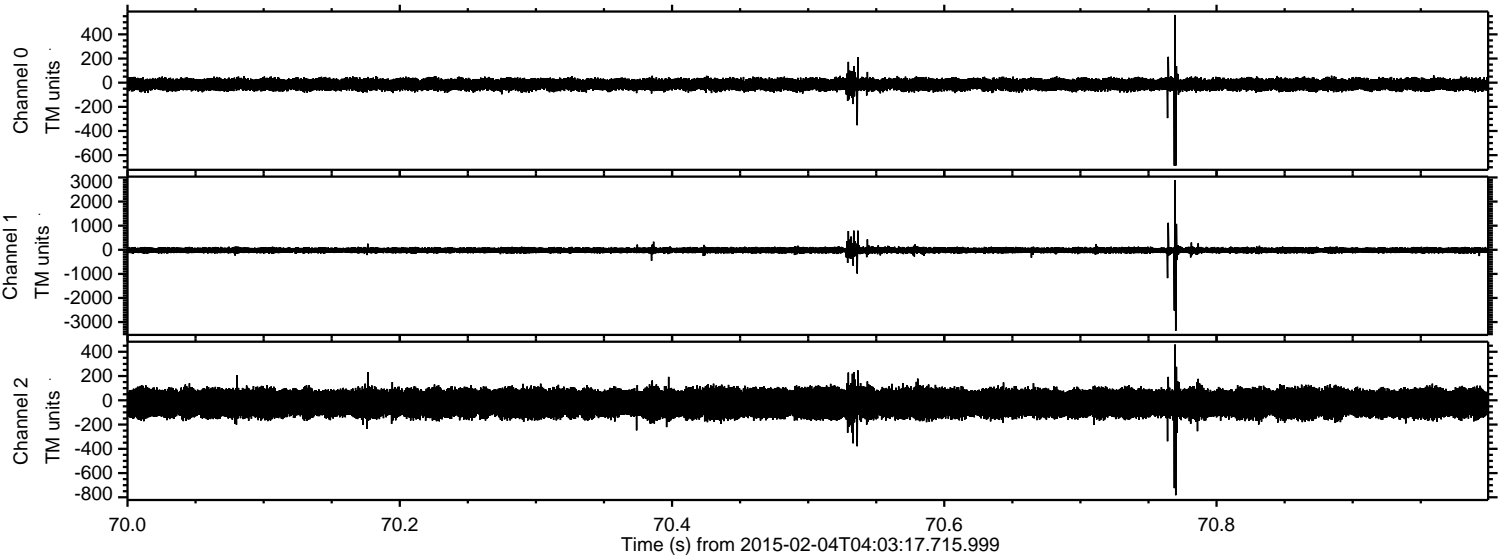

ELMAVAN 3D WAVEFORMS (Measured data sampled at 50 kHz) 49809 packets of 144 samples from 2015-02-04T04:03:17.715.999. Part 12/144

Processed Tue Feb 17 20:20:25 2015 by ELM ver.2012-10-06 from 001__elm20150204_040316__dat00.bin

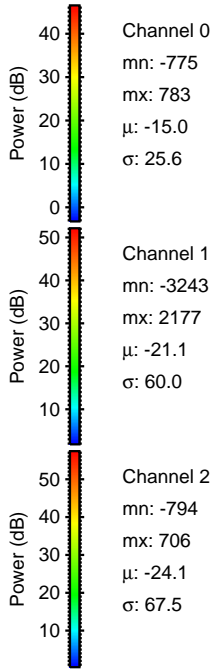
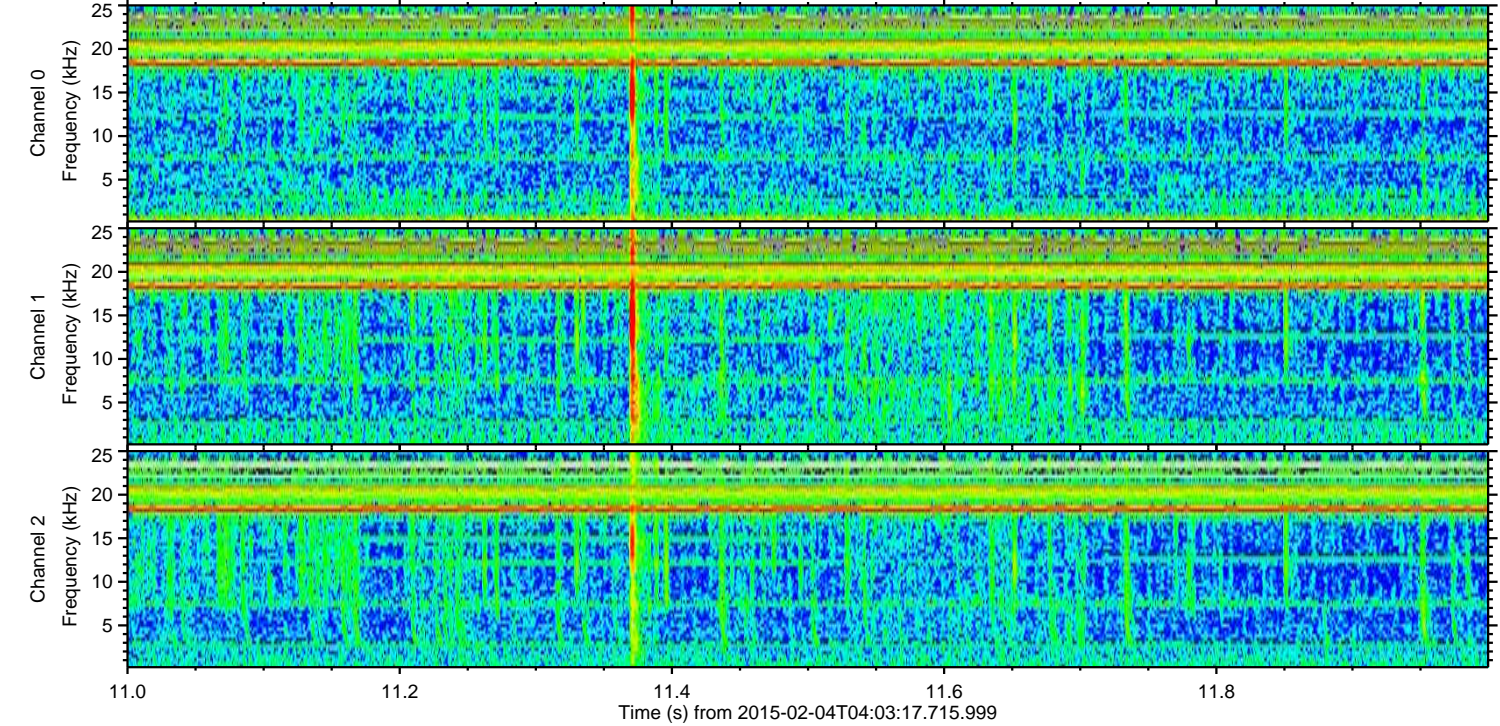
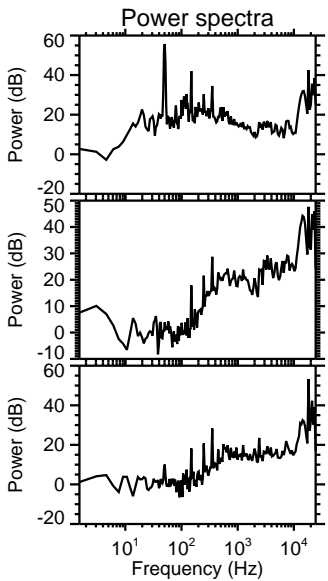
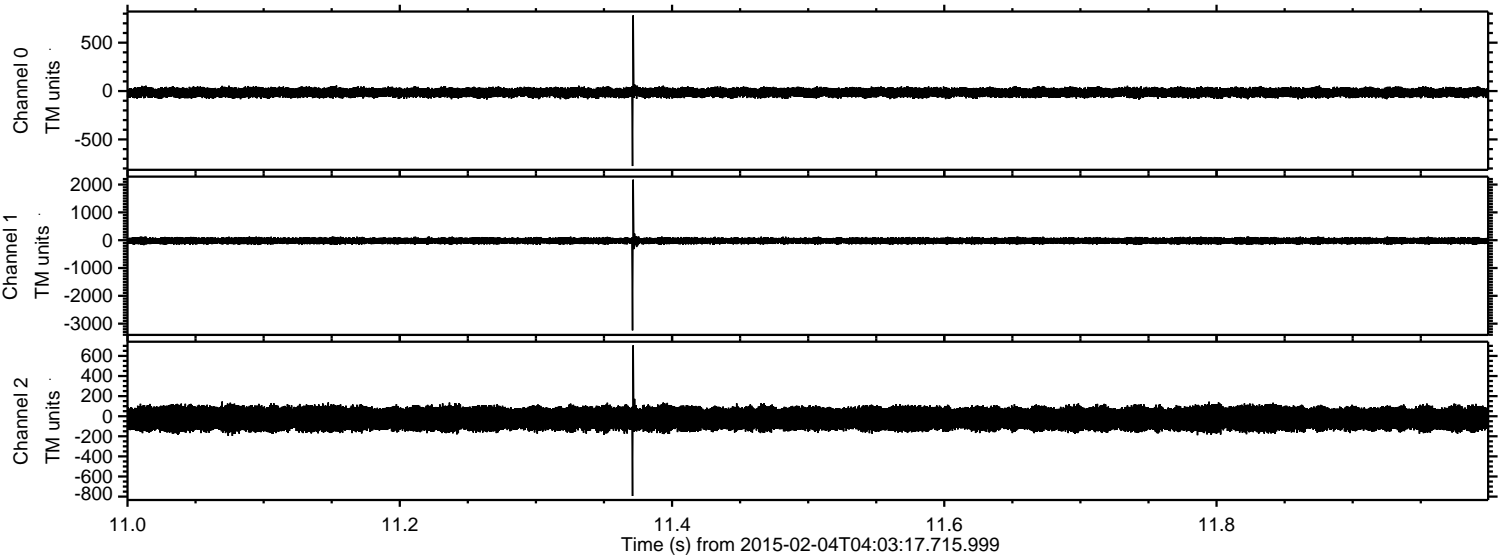

Processed Tue Feb 17 20:20:26 2015 by ELM ver.2012-10-06 from 001__elm20150204_040316__dat00.bin

